

Città di Torino  
Settore edilizia scolastica nuove opere

VERIFICHE TECNICHE  
STRUTTURALI SU EDIFICI SCOLASTICI  
INSERITI NELLE OPERE DI MANUTENZIONE  
STRAORDINARIA  
CIRCOSCRIZIONI 7-8-1 PARTE (CENTRO)

## **PERIZIA STATICA**

*(fase 1)*

*Scuola Media “Nievo”*

*Via Mentana n. 14 - TORINO*

### *ALLEGATO 4*

*Dati e risultati principali del modello di calcolo*

*(secondo normativa dell'epoca e*

*secondo D.M. 14/1/2008)*

---

**Verifica statica scuola media via Mentana 14 TORINO -  
Norme epoca**

Analisi di: ING. RINALDIS GIUSEPPE

---

# Verifica statica scuola media via Mentana 14 TORINO - Norme epoca

Analisi di: ING. RINALDIS GIUSEPPE

AxisVM 7.0 R5a - Registrato a ING. RINALDIS CARMELO

Codice : Italiana  
 Caso : Proprio

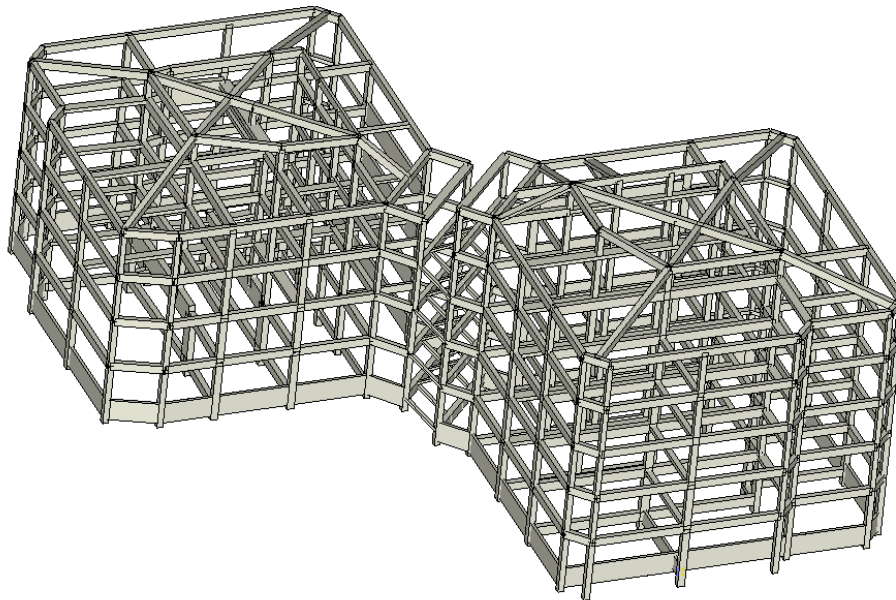

modello.WMF

## Materiali

Nome	Tipo	$E_x$ [N/mm <sup>2</sup> ]	$E_y$ [N/mm <sup>2</sup> ]	$\nu$	$\alpha_T$ [1/°C]	$\rho$ [kg/m <sup>3</sup> ]	Materiale colore	Profilo colore
1 C20/25	Calcestruzzo	29000	29000	0.20	1E-5	2500	.....	■

Nome	P1	P2	P3	P4	P5	P6
1 C20/25	$f_{ck}$ [N/mm <sup>2</sup> ] = 20	$\gamma_c = 1.500$	$\alpha = 0.85$	$\phi_T = 2.00$		

## Forma

Nome	Processo	Figura	h [mm]	b [mm]	tw [mm]	tf [mm]	Ax [mm <sup>2</sup> ]	Ay [mm <sup>2</sup> ]	Az [mm <sup>2</sup> ]
1 P40x40	Altro.	Rett.	400.0	400.0	0	0	160000.00	0	0
2 P40x50	Altro.	Rett.	500.0	400.0	0	0	200000.00	0	0
3 P40x60	Altro.	Rett.	600.0	400.0	0	0	240000.00	0	0
4 P40x45	Altro.	Rett.	450.0	400.0	0	0	180000.00	0	0
5 P45x60	Altro.	Rett.	600.0	450.0	0	0	270000.00	0	0
6 P35x60	Altro.	Rett.	600.0	350.0	0	0	210000.00	0	0
7 P35x40	Altro.	Rett.	400.0	350.0	0	0	140000.00	0	0
8 P35x50	Altro.	Rett.	500.0	350.0	0	0	175000.00	0	0
9 P35x55	Altro.	Rett.	550.0	350.0	0	0	192500.00	0	0
10 P35x35	Altro.	Rett.	350.0	350.0	0	0	122500.00	0	0
11 P35x45	Altro.	Rett.	450.0	350.0	0	0	157500.00	0	0
12 P30x40	Altro.	Rett.	400.0	300.0	0	0	120000.00	0	0
13 P30x35	Altro.	Rett.	350.0	300.0	0	0	105000.00	0	0
14 P45x90	Altro.	Rett.	900.0	450.0	0	0	404999.98	0	0
15 P40x55	Altro.	Rett.	550.0	400.0	0	0	220000.00	0	0
16 T40X57	Altro.	Rett.	570.0	400.0	0	0	228000.00	0	0
17 T20X50	Altro.	Rett.	500.0	200.0	0	0	100000.00	0	0
18 T20X57	Altro.	Rett.	570.0	200.0	0	0	114000.00	0	0

# Verifica statica scuola media via Mentana 14 TORINO - Norme epoca

Analisi di: ING. RINALDIS GIUSEPPE

AxisVM 7.0 R5a - Registrato a ING. RINALDIS CARMELO

Nome	Processo	Figura	h [mm]	b [mm]	tw [mm]	tf [mm]	Ax [mm <sup>2</sup> ]	Ay [mm <sup>2</sup> ]	Az [mm <sup>2</sup> ]
19 T40X72	Altro.	Rett.	720.0	400.0	0	0	288000.02	0	0
20 T20X150	Altro.	Rett.	1500.0	200.0	0	0	300000.00	0	0
21 T60X20	Altro.	Rett.	200.0	600.0	0	0	120000.01	0	0
22 T40X68	Altro.	Rett.	680.0	400.0	0	0	272000.01	0	0
23 T20X100	Altro.	Rett.	1000.0	200.0	0	0	200000.00	0	0
24 T35X57	Altro.	Rett.	570.0	350.0	0	0	199499.99	0	0
25 T20X158	Altro.	Rett.	1580.0	200.0	0	0	316000.01	0	0
26 T75X28	Altro.	Rett.	280.0	750.0	0	0	210000.00	0	0
27 T60X28	Altro.	Rett.	280.0	600.0	0	0	168000.01	0	0
28 T40X28	Altro.	Rett.	280.0	400.0	0	0	112000.00	0	0
29 T45X28	Altro.	Rett.	280.0	450.0	0	0	126000.00	0	0
30 T50X24	Altro.	Rett.	240.0	500.0	0	0	120000.00	0	0
31 T35X55	Altro.	Rett.	550.0	350.0	0	0	192500.00	0	0
32 T20X55	Altro.	Rett.	550.0	200.0	0	0	110000.00	0	0
33 T65X24	Altro.	Rett.	240.0	650.0	0	0	155999.99	0	0
34 T45X148	Altro.	Rett.	1480.0	450.0	0	0	665999.99	0	0
35 T80X28	Altro.	Rett.	280.0	800.0	0	0	224000.00	0	0
36 T40x163	Altro.	Rett.	1630.0	400.0	0	0	652000.01	0	0
37 T_133	Altro.	I	1330.0	800.0	300.0	350.0	714000.01	0	0
38 T30x16	Altro.	Rett.	160.0	300.0	0	0	48000.00	0	0

Nome	Ix [mm <sup>4</sup> ]	Iy [mm <sup>4</sup> ]	Iz [mm <sup>4</sup> ]	Iyz [mm <sup>4</sup> ]	I <sub>ω</sub> [mm <sup>6</sup> ]	Hy [mm]	Hx [mm]
1 P40x40	3.55555556E9	2.13333333E9	2.13333333E9	0	0	400.0	400.0
2 P40x50	5.4200542E9	4.16666667E9	2.66666667E9	0	0	400.0	500.0
3 P40x60	7.38461538E9	7.2E9	3.2E9	0	0	400.0	600.0
4 P40x45	4.46896552E9	3.0375E9	2.4E9	0	0	400.0	450.0
5 P45x60	9.72E9	8.1E9	4.55625E9	0	0	450.0	600.0
6 P35x60	5.33160622E9	6.3E9	2.14375E9	0	0	350.0	600.0
7 P35x40	2.69813176E9	1.86666667E9	1.42916667E9	0	0	350.0	400.0
8 P35x50	3.99655108E9	3.64583333E9	1.78645833E9	0	0	350.0	500.0
9 P35x55	4.66230596E9	4.85260417E9	1.96510417E9	0	0	350.0	550.0
10 P35x35	2.08420139E9	1.25052083E9	1.25052083E9	0	0	350.0	350.0
11 P35x45	3.33930288E9	2.6578125E9	1.6078125E9	0	0	350.0	450.0
12 P30x40	1.92E9	1.6E9	900000000.0	0	0	300.0	400.0
13 P30x35	1.51323529E9	1.071875E9	787500000.0	0	0	300.0	350.0
14 P45x90	1.99430465E10	2.73374971E10	6.83437428E9	0	0	450.0	900.0
15 P40x55	6.3951952E9	5.54583333E9	2.93333333E9	0	0	400.0	550.0
16 T40X57	7.42974438E9	6.17309986E9	3.0400001E9	0	0	400.0	570.0
17 T20X50	1.04815022E9	2.08333336E9	333333348.0	0	0	200.0	500.0
18 T20X57	1.2341337E9	3.08654993E9	380000012.0	0	0	200.0	570.0
19 T40X72	1.07031885E10	1.24416017E10	3.84000032E9	0	0	400.0	720.0
20 T20X150	3.58384989E9	5.62500008E10	1.00000004E9	0	0	200.0	1500.0
21 T60X20	1.31312266E9	400000034.0	3.60000048E9	0	0	600.0	200.0
22 T40X68	9.82785319E9	1.04810672E10	3.62666687E9	0	0	400.0	680.0
23 T20X100	2.33818126E9	1.66666669E10	666666696.0	0	0	200.0	1000.0
24 T35X57	5.39453733E9	5.4014622E9	2.03656237E9	0	0	350.0	570.0
25 T20X158	3.78150818E9	6.57385397E10	1.05333341E9	0	0	200.0	1580.0
26 T75X28	4.39227099E9	1.37200002E9	9.84375004E9	0	0	750.0	280.0
27 T60X28	3.28759898E9	1.09760006E9	5.04000062E9	0	0	600.0	280.0
28 T40X28	1.79130419E9	731733354.0	1.49333341E9	0	0	400.0	280.0
29 T45X28	2.16461863E9	823199989.0	2.12624984E9	0	0	450.0	280.0
30 T50X24	1.70757147E9	575999961.0	2.49999994E9	0	0	500.0	240.0
31 T35X55	5.10181584E9	4.8526044E9	1.96510411E9	0	0	350.0	550.0
32 T20X55	1.18124238E9	2.77291689E9	366666691.0	0	0	200.0	550.0
33 T65X24	2.40360751E9	748799922.0	5.49249927E9	0	0	650.0	240.0
34 T45X148	3.75249067E10	1.21567201E11	1.12387493E10	0	0	450.0	1480.0
35 T80X28	4.75553359E9	1.46346671E9	1.19466673E10	0	0	800.0	280.0
36 T40x163	2.99083796E10	1.44358234E11	8.6933337E9	0	0	400.0	1630.0
37 T_133	1.0	1.41911876E11	2.84550012E10	0	0	800.0	1330.0
38 T30x16	290795303.0	102399997.0	360000035.0	0	0	300.0	160.0

Nome	yG [mm]	zG [mm]	Pr.p.
1 P40x40	200.0	200.0	5
2 P40x50	200.0	250.0	5
3 P40x60	200.0	300.0	5
4 P40x45	200.0	225.0	5
5 P45x60	225.0	300.0	5
6 P35x60	175.0	300.0	5

---

## Verifica statica scuola media via Mentana 14 TORINO - Norme epoca

Analisi di: ING. RINALDIS GIUSEPPE

AxisVM 7.0 R5a - Registrato a ING. RINALDIS CARMELO

---

Nome	yG [mm]	zG [mm]	Pr.p.
7 P35x40	175.0	200.0	5
8 P35x50	175.0	250.0	5
9 P35x55	175.0	275.0	5
10 P35x35	175.0	175.0	5
11 P35x45	175.0	225.0	5
12 P30x40	150.0	200.0	5
13 P30x35	150.0	175.0	5
14 P45x90	225.0	450.0	5
15 P40x55	200.0	275.0	5
16 T40X57	200.0	285.0	5
17 T20X50	100.0	250.0	5
18 T20X57	100.0	285.0	5
19 T40X72	200.0	360.0	5
20 T20X150	100.0	750.0	5
21 T60X20	300.0	100.0	5
22 T40X68	200.0	340.0	5
23 T20X100	100.0	500.0	5
24 T35X57	175.0	285.0	5
25 T20X158	100.0	790.0	5
26 T75X28	375.0	140.0	5
27 T60X28	300.0	140.0	5
28 T40X28	200.0	140.0	5
29 T45X28	225.0	140.0	5
30 T50X24	250.0	120.0	5
31 T35X55	175.0	275.0	5
32 T20X55	100.0	275.0	5
33 T65X24	325.0	120.0	5
34 T45X148	225.0	740.0	5
35 T80X28	400.0	140.0	5
36 T40x163	200.0	815.0	5
37 T_I_133	400.0	682.2	5
38 T30x16	150.0	80.0	5

# Verifica statica scuola media via Mentana 14 TORINO - Norme epoca

Analisi di: ING. RINALDIS GIUSEPPE

AxisVM 7.0 R5a - Registrato a ING. RINALDIS CARMELO

Codice : Italiana  
 Caso : Proprio

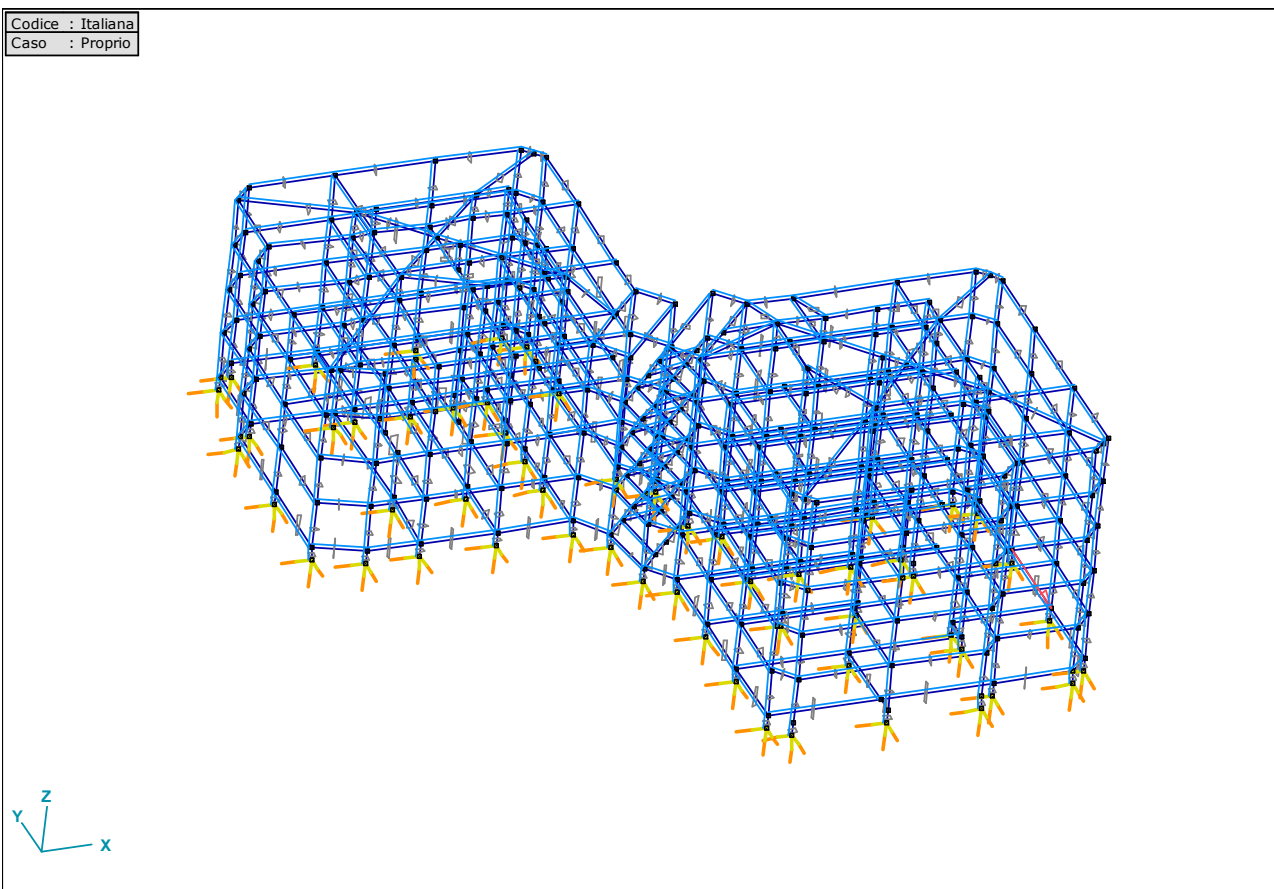

*nod\_i.WMF*

## Nodi

	X [m]	Y [m]	Z [m]	e <sub>x</sub>	e <sub>y</sub>	e <sub>z</sub>	θ <sub>x</sub>	θ <sub>y</sub>	θ <sub>z</sub>
1	48.583	15.035	-6.500	f	f	f	f	f	f
2	59.133	15.035	-6.500	f	f	f	f	f	f
3	64.733	15.035	-6.500	f	f	f	f	f	f
4	66.033	13.735	-6.500	f	f	f	f	f	f
5	66.033	7.735	-6.500	f	f	f	f	f	f
6	66.033	0.735	-6.500	f	f	f	f	f	f
7	66.033	-5.265	-6.500	f	f	f	f	f	f
8	64.733	-6.565	-6.500	f	f	f	f	f	f
9	59.133	-6.565	-6.500	f	f	f	f	f	f
10	57.833	-7.865	-6.500	f	f	f	f	f	f
11	51.233	-7.865	-6.500	f	f	f	f	f	f
12	44.633	-7.865	-6.500	f	f	f	f	f	f
13	43.333	-6.565	-6.500	f	f	f	f	f	f
14	43.333	-0.965	-6.500	f	f	f	f	f	f
15	43.333	4.385	-6.500	f	f	f	f	f	f
16	43.333	9.735	-6.500	f	f	f	f	f	f
17	48.583	9.735	-6.500	f	f	f	f	f	f
18	51.933	9.735	-6.500	f	f	f	f	f	f
19	55.558	9.735	-6.500	f	f	f	f	f	f
20	59.133	9.735	-6.500	f	f	f	f	f	f
21	59.133	7.735	-6.500	f	f	f	f	f	f
22	59.133	0.735	-6.500	f	f	f	f	f	f
23	59.133	-0.965	-6.500	f	f	f	f	f	f
24	51.233	-0.965	-6.500	f	f	f	f	f	f
25	48.583	4.385	-6.500	f	f	f	f	f	f
26	53.833	4.385	-6.500	f	f	f	f	f	f
27	41.669	11.450	-6.500	f	f	f	f	f	f
28	46.919	16.750	-6.500	f	f	f	f	f	f
29	43.133	20.560	-4.700	f	f	f	f	f	f
30	43.133	31.035	-4.700	f	f	f	f	f	f
31	43.133	36.635	-4.700	f	f	f	f	f	f
32	41.833	37.935	-4.700	f	f	f	f	f	f

# Verifica statica scuola media via Mentana 14 TORINO - Norme epoca

Analisi di: ING. RINALDIS GIUSEPPE

AxisVM 7.0 R5a - Registrato a ING. RINALDIS CARMELO

	X [m]	Y [m]	Z [m]	e <sub>x</sub>	e <sub>y</sub>	e <sub>z</sub>	θ <sub>x</sub>	θ <sub>y</sub>	θ <sub>z</sub>
33	35.833	37.935	-4.700	f	f	f	f	f	f
34	28.833	37.935	-4.700	f	f	f	f	f	f
35	22.833	37.935	-4.700	f	f	f	f	f	f
36	21.533	36.635	-4.700	f	f	f	f	f	f
37	21.533	31.035	-4.700	f	f	f	f	f	f
38	20.233	29.735	-4.700	f	f	f	f	f	f
39	20.233	23.135	-4.700	f	f	f	f	f	f
40	20.233	16.535	-4.700	f	f	f	f	f	f
41	23.533	15.235	-4.700	f	f	f	f	f	f
42	27.333	15.235	-4.700	f	f	f	f	f	f
43	32.683	15.235	-4.700	f	f	f	f	f	f
44	38.033	15.235	-4.700	f	f	f	f	f	f
45	38.033	20.485	-4.700	f	f	f	f	f	f
46	38.033	23.960	-4.700	f	f	f	f	f	f
47	38.033	27.510	-4.700	f	f	f	f	f	f
48	38.133	31.035	-4.700	f	f	f	f	f	f
49	35.833	31.035	-4.700	f	f	f	f	f	f
50	28.833	31.035	-4.700	f	f	f	f	f	f
51	27.333	30.785	-4.700	f	f	f	f	f	f
52	27.533	20.735	-4.700	f	f	f	f	f	f
53	32.683	20.735	-4.700	f	f	f	f	f	f
54	39.901	13.218	-4.700	f	f	f	f	f	f
55	45.151	18.518	-4.700	f	f	f	f	f	f
56	32.683	30.785	-4.700	f	f	f	f	f	f
57	48.583	15.035	-3.050	f	f	f	f	f	f
58	59.133	15.035	-3.050	f	f	f	f	f	f
59	64.733	15.035	-3.050	f	f	f	f	f	f
60	66.033	13.735	-3.050	f	f	f	f	f	f
61	66.033	7.735	-3.050	f	f	f	f	f	f
62	66.033	0.735	-3.050	f	f	f	f	f	f
63	66.033	-5.265	-3.050	f	f	f	f	f	f
64	64.733	-6.565	-3.050	f	f	f	f	f	f
65	59.133	-6.565	-3.050	f	f	f	f	f	f
66	57.833	-7.865	-3.050	f	f	f	f	f	f
67	51.233	-7.865	-3.050	f	f	f	f	f	f
68	44.633	-7.865	-3.050	f	f	f	f	f	f
69	43.333	-6.565	-3.050	f	f	f	f	f	f
70	43.333	-0.965	-3.050	f	f	f	f	f	f
71	43.333	4.385	-3.050	f	f	f	f	f	f
72	43.333	9.735	-3.050	f	f	f	f	f	f
73	48.583	9.735	-3.050	f	f	f	f	f	f
74	51.933	9.735	-3.050	f	f	f	f	f	f
75	55.558	9.735	-3.050	f	f	f	f	f	f
76	59.133	9.735	-3.050	f	f	f	f	f	f
77	59.133	7.735	-3.050	f	f	f	f	f	f
78	59.133	0.735	-3.050	f	f	f	f	f	f
79	59.133	-0.965	-3.050	f	f	f	f	f	f
80	51.233	-0.965	-3.050	f	f	f	f	f	f
81	48.583	4.385	-3.050	f	f	f	f	f	f
82	53.833	4.385	-3.050	f	f	f	f	f	f
83	41.669	11.450	-3.050	f	f	f	f	f	f
84	46.919	16.750	-3.050	f	f	f	f	f	f
85	48.583	15.035	0.400	f	f	f	f	f	f
86	59.133	15.035	0.400	f	f	f	f	f	f
87	64.733	15.035	0.400	f	f	f	f	f	f
88	66.033	13.735	0.400	f	f	f	f	f	f
89	66.033	7.735	0.400	f	f	f	f	f	f
90	66.033	0.735	0.400	f	f	f	f	f	f
91	66.033	-5.265	0.400	f	f	f	f	f	f
92	64.733	-6.565	0.400	f	f	f	f	f	f
93	59.133	-6.565	0.400	f	f	f	f	f	f
94	57.833	-7.865	0.400	f	f	f	f	f	f
95	51.233	-7.865	0.400	f	f	f	f	f	f
96	44.633	-7.865	0.400	f	f	f	f	f	f
97	43.333	-6.565	0.400	f	f	f	f	f	f
98	43.333	-0.965	0.400	f	f	f	f	f	f
99	43.333	4.385	0.400	f	f	f	f	f	f
100	43.333	9.735	0.400	f	f	f	f	f	f
101	48.583	9.735	0.400	f	f	f	f	f	f
102	51.933	9.735	0.400	f	f	f	f	f	f
103	55.558	9.735	0.400	f	f	f	f	f	f
104	59.133	9.735	0.400	f	f	f	f	f	f

# Verifica statica scuola media via Mentana 14 TORINO - Norme epoca

Analisi di: ING. RINALDIS GIUSEPPE

AxisVM 7.0 R5a - Registrato a ING. RINALDIS CARMELO

	X [m]	Y [m]	Z [m]	e <sub>x</sub>	e <sub>y</sub>	e <sub>z</sub>	θ <sub>x</sub>	θ <sub>y</sub>	θ <sub>z</sub>
105	59.133	7.735	0.400	f	f	f	f	f	f
106	59.133	0.735	0.400	f	f	f	f	f	f
107	59.133	-0.965	0.400	f	f	f	f	f	f
108	51.233	-0.965	0.400	f	f	f	f	f	f
109	48.583	4.385	0.400	f	f	f	f	f	f
110	53.833	4.385	0.400	f	f	f	f	f	f
111	41.669	11.450	0.400	f	f	f	f	f	f
112	46.919	16.750	0.400	f	f	f	f	f	f
113	48.583	15.035	3.850	f	f	f	f	f	f
114	59.133	15.035	3.850	f	f	f	f	f	f
115	64.733	15.035	3.850	f	f	f	f	f	f
116	66.033	13.735	3.850	f	f	f	f	f	f
117	66.033	7.735	3.850	f	f	f	f	f	f
118	66.033	0.735	3.850	f	f	f	f	f	f
119	66.033	-5.265	3.850	f	f	f	f	f	f
120	64.733	-6.565	3.850	f	f	f	f	f	f
121	59.133	-6.565	3.850	f	f	f	f	f	f
122	57.833	-7.865	3.850	f	f	f	f	f	f
123	51.233	-7.865	3.850	f	f	f	f	f	f
124	44.633	-7.865	3.850	f	f	f	f	f	f
125	43.333	-6.565	3.850	f	f	f	f	f	f
126	43.333	-0.965	3.850	f	f	f	f	f	f
127	43.333	4.385	3.850	f	f	f	f	f	f
128	43.333	9.735	3.850	f	f	f	f	f	f
129	48.583	9.735	3.850	f	f	f	f	f	f
130	51.933	9.735	3.850	f	f	f	f	f	f
131	55.558	9.735	3.850	f	f	f	f	f	f
132	59.133	9.735	3.850	f	f	f	f	f	f
133	59.133	7.735	3.850	f	f	f	f	f	f
134	59.133	0.735	3.850	f	f	f	f	f	f
135	59.133	-0.965	3.850	f	f	f	f	f	f
136	51.233	-0.965	3.850	f	f	f	f	f	f
137	48.583	4.385	3.850	f	f	f	f	f	f
138	53.833	4.385	3.850	f	f	f	f	f	f
139	41.669	11.450	3.850	f	f	f	f	f	f
140	46.919	16.750	3.850	f	f	f	f	f	f
141	48.583	15.035	7.300	f	f	f	f	f	f
142	59.133	15.035	7.300	f	f	f	f	f	f
143	64.733	15.035	7.300	f	f	f	f	f	f
144	66.033	13.735	7.300	f	f	f	f	f	f
145	66.033	7.735	7.300	f	f	f	f	f	f
146	66.033	0.735	7.300	f	f	f	f	f	f
147	66.033	-5.265	7.300	f	f	f	f	f	f
148	64.733	-6.565	7.300	f	f	f	f	f	f
149	59.133	-6.565	7.300	f	f	f	f	f	f
150	57.833	-7.865	7.300	f	f	f	f	f	f
151	51.233	-7.865	7.300	f	f	f	f	f	f
152	44.633	-7.865	7.300	f	f	f	f	f	f
153	43.333	-6.565	7.300	f	f	f	f	f	f
154	43.333	-0.965	7.300	f	f	f	f	f	f
155	43.333	4.385	7.300	f	f	f	f	f	f
156	43.333	9.735	7.300	f	f	f	f	f	f
157	48.583	9.735	7.300	f	f	f	f	f	f
158	51.933	9.735	7.300	f	f	f	f	f	f
159	55.558	9.735	7.300	f	f	f	f	f	f
160	59.133	9.735	7.300	f	f	f	f	f	f
161	59.133	7.735	7.300	f	f	f	f	f	f
162	59.133	0.735	7.300	f	f	f	f	f	f
163	59.133	-0.965	7.300	f	f	f	f	f	f
164	51.233	-0.965	7.300	f	f	f	f	f	f
165	48.583	4.385	7.300	f	f	f	f	f	f
166	53.833	4.385	7.300	f	f	f	f	f	f
167	41.669	11.450	7.300	f	f	f	f	f	f
168	46.919	16.750	7.300	f	f	f	f	f	f
169	48.583	15.035	10.750	f	f	f	f	f	f
170	59.133	15.035	10.750	f	f	f	f	f	f
171	64.733	15.035	10.750	f	f	f	f	f	f
172	66.033	13.735	10.750	f	f	f	f	f	f
173	66.033	7.735	10.750	f	f	f	f	f	f
174	66.033	0.735	10.750	f	f	f	f	f	f
175	66.033	-5.265	10.750	f	f	f	f	f	f
176	64.733	-6.565	10.750	f	f	f	f	f	f

# Verifica statica scuola media via Mentana 14 TORINO - Norme epoca

Analisi di: ING. RINALDIS GIUSEPPE

AxisVM 7.0 R5a - Registrato a ING. RINALDIS CARMELO

	X [m]	Y [m]	Z [m]	e <sub>x</sub>	e <sub>y</sub>	e <sub>z</sub>	θ <sub>x</sub>	θ <sub>y</sub>	θ <sub>z</sub>
177	59.133	-6.565	10.750	f	f	f	f	f	f
178	57.833	-7.865	10.750	f	f	f	f	f	f
179	51.233	-7.865	10.750	f	f	f	f	f	f
180	44.633	-7.865	10.750	f	f	f	f	f	f
181	43.333	-6.565	10.750	f	f	f	f	f	f
182	43.333	-0.965	10.750	f	f	f	f	f	f
183	43.333	4.385	10.750	f	f	f	f	f	f
184	43.333	9.735	10.750	f	f	f	f	f	f
185	48.583	9.735	10.750	f	f	f	f	f	f
186	51.933	9.735	10.750	f	f	f	f	f	f
187	55.558	9.735	10.750	f	f	f	f	f	f
188	59.133	9.735	10.750	f	f	f	f	f	f
189	59.133	7.735	10.750	f	f	f	f	f	f
190	59.133	0.735	10.750	f	f	f	f	f	f
191	59.133	-0.965	10.750	f	f	f	f	f	f
192	51.233	-0.965	10.750	f	f	f	f	f	f
193	48.583	4.385	10.750	f	f	f	f	f	f
194	53.833	4.385	10.750	f	f	f	f	f	f
195	41.669	11.450	10.750	f	f	f	f	f	f
196	46.919	16.750	10.750	f	f	f	f	f	f
197	43.133	20.560	-1.250	f	f	f	f	f	f
198	43.133	31.035	-1.250	f	f	f	f	f	f
199	43.133	36.635	-1.250	f	f	f	f	f	f
200	41.833	37.935	-1.250	f	f	f	f	f	f
201	35.833	37.935	-1.250	f	f	f	f	f	f
202	28.833	37.935	-1.250	f	f	f	f	f	f
203	22.833	37.935	-1.250	f	f	f	f	f	f
204	21.533	36.635	-1.250	f	f	f	f	f	f
205	21.533	31.035	-1.250	f	f	f	f	f	f
206	20.233	29.735	-1.250	f	f	f	f	f	f
207	20.233	23.135	-1.250	f	f	f	f	f	f
208	20.233	16.535	-1.250	f	f	f	f	f	f
209	23.533	15.235	-1.250	f	f	f	f	f	f
210	27.333	15.235	-1.250	f	f	f	f	f	f
211	32.683	15.235	-1.250	f	f	f	f	f	f
212	38.033	15.235	-1.250	f	f	f	f	f	f
213	38.033	20.485	-1.250	f	f	f	f	f	f
214	38.033	23.960	-1.250	f	f	f	f	f	f
215	38.033	27.510	-1.250	f	f	f	f	f	f
216	38.133	31.035	-1.250	f	f	f	f	f	f
217	35.833	31.035	-1.250	f	f	f	f	f	f
218	28.833	31.035	-1.250	f	f	f	f	f	f
219	27.333	30.785	-1.250	f	f	f	f	f	f
220	27.533	20.735	-1.250	f	f	f	f	f	f
221	32.683	20.735	-1.250	f	f	f	f	f	f
222	39.901	13.218	-1.250	f	f	f	f	f	f
223	45.151	18.518	-1.250	f	f	f	f	f	f
224	32.683	30.785	-1.250	f	f	f	f	f	f
225	43.133	20.560	2.200	f	f	f	f	f	f
226	43.133	31.035	2.200	f	f	f	f	f	f
227	43.133	36.635	2.200	f	f	f	f	f	f
228	41.833	37.935	2.200	f	f	f	f	f	f
229	35.833	37.935	2.200	f	f	f	f	f	f
230	28.833	37.935	2.200	f	f	f	f	f	f
231	22.833	37.935	2.200	f	f	f	f	f	f
232	21.533	36.635	2.200	f	f	f	f	f	f
233	21.533	31.035	2.200	f	f	f	f	f	f
234	20.233	29.735	2.200	f	f	f	f	f	f
235	20.233	23.135	2.200	f	f	f	f	f	f
236	20.233	16.535	2.200	f	f	f	f	f	f
237	23.533	15.235	2.200	f	f	f	f	f	f
238	27.333	15.235	2.200	f	f	f	f	f	f
239	32.683	15.235	2.200	f	f	f	f	f	f
240	38.033	15.235	2.200	f	f	f	f	f	f
241	38.033	20.485	2.200	f	f	f	f	f	f
242	38.033	23.960	2.200	f	f	f	f	f	f
243	38.033	27.510	2.200	f	f	f	f	f	f
244	38.133	31.035	2.200	f	f	f	f	f	f
245	35.833	31.035	2.200	f	f	f	f	f	f
246	28.833	31.035	2.200	f	f	f	f	f	f
247	27.333	30.785	2.200	f	f	f	f	f	f
248	27.533	23.135	2.200	f	f	f	f	f	f

# Verifica statica scuola media via Mentana 14 TORINO - Norme epoca

Analisi di: ING. RINALDIS GIUSEPPE

AxisVM 7.0 R5a - Registrato a ING. RINALDIS CARMELO

	X [m]	Y [m]	Z [m]	e <sub>x</sub>	e <sub>y</sub>	e <sub>z</sub>	θ <sub>x</sub>	θ <sub>y</sub>	θ <sub>z</sub>
249	32.683	23.135	2.200	f	f	f	f	f	f
250	39.901	13.218	2.200	f	f	f	f	f	f
251	45.151	18.518	2.200	f	f	f	f	f	f
252	43.133	20.560	5.650	f	f	f	f	f	f
253	43.133	31.035	5.650	f	f	f	f	f	f
254	43.133	36.635	5.650	f	f	f	f	f	f
255	41.833	37.935	5.650	f	f	f	f	f	f
256	35.833	37.935	5.650	f	f	f	f	f	f
257	28.833	37.935	5.650	f	f	f	f	f	f
258	22.833	37.935	5.650	f	f	f	f	f	f
259	21.533	36.635	5.650	f	f	f	f	f	f
260	21.533	31.035	5.650	f	f	f	f	f	f
261	20.233	29.735	5.650	f	f	f	f	f	f
262	20.233	23.135	5.650	f	f	f	f	f	f
263	20.233	16.535	5.650	f	f	f	f	f	f
264	23.533	15.235	5.650	f	f	f	f	f	f
265	27.333	15.235	5.650	f	f	f	f	f	f
266	32.683	15.235	5.650	f	f	f	f	f	f
267	38.033	15.235	5.650	f	f	f	f	f	f
268	38.033	20.485	5.650	f	f	f	f	f	f
269	38.033	23.960	5.650	f	f	f	f	f	f
270	38.033	27.510	5.650	f	f	f	f	f	f
271	38.133	31.035	5.650	f	f	f	f	f	f
272	35.833	31.035	5.650	f	f	f	f	f	f
273	28.833	31.035	5.650	f	f	f	f	f	f
274	27.333	30.785	5.650	f	f	f	f	f	f
275	27.533	23.135	5.650	f	f	f	f	f	f
276	32.683	23.135	5.650	f	f	f	f	f	f
277	39.901	13.218	5.650	f	f	f	f	f	f
278	45.151	18.518	5.650	f	f	f	f	f	f
279	43.133	20.560	9.100	f	f	f	f	f	f
280	43.133	31.035	9.100	f	f	f	f	f	f
281	43.133	36.635	9.100	f	f	f	f	f	f
282	41.833	37.935	9.100	f	f	f	f	f	f
283	35.833	37.935	9.100	f	f	f	f	f	f
284	28.833	37.935	9.100	f	f	f	f	f	f
285	22.833	37.935	9.100	f	f	f	f	f	f
286	21.533	36.635	9.100	f	f	f	f	f	f
287	21.533	31.035	9.100	f	f	f	f	f	f
288	20.233	29.735	9.100	f	f	f	f	f	f
289	20.233	23.135	9.100	f	f	f	f	f	f
290	20.233	16.535	9.100	f	f	f	f	f	f
291	23.533	15.235	9.100	f	f	f	f	f	f
292	27.333	15.235	9.100	f	f	f	f	f	f
293	32.683	15.235	9.100	f	f	f	f	f	f
294	38.033	15.235	9.100	f	f	f	f	f	f
295	38.033	20.485	9.100	f	f	f	f	f	f
296	38.033	23.960	9.100	f	f	f	f	f	f
297	38.033	27.510	9.100	f	f	f	f	f	f
298	38.133	31.035	9.100	f	f	f	f	f	f
299	35.833	31.035	9.100	f	f	f	f	f	f
300	28.833	31.035	9.100	f	f	f	f	f	f
301	27.333	30.785	9.100	f	f	f	f	f	f
302	27.533	23.135	9.100	f	f	f	f	f	f
303	32.683	23.135	9.100	f	f	f	f	f	f
304	39.901	13.218	9.100	f	f	f	f	f	f
305	45.151	18.518	9.100	f	f	f	f	f	f
306	32.683	30.785	9.100	f	f	f	f	f	f
307	43.133	20.560	-5.700	f	f	f	f	f	f
308	43.133	31.035	-5.700	f	f	f	f	f	f
309	43.133	36.635	-5.700	f	f	f	f	f	f
310	41.833	37.935	-5.700	f	f	f	f	f	f
311	35.833	37.935	-5.700	f	f	f	f	f	f
312	28.833	37.935	-5.700	f	f	f	f	f	f
313	22.833	37.935	-5.700	f	f	f	f	f	f
314	21.533	36.635	-5.700	f	f	f	f	f	f
315	21.533	31.035	-5.700	f	f	f	f	f	f
316	20.233	29.735	-5.700	f	f	f	f	f	f
317	20.233	23.135	-5.700	f	f	f	f	f	f
318	20.233	16.535	-5.700	f	f	f	f	f	f
319	23.533	15.235	-5.700	f	f	f	f	f	f
320	27.333	15.235	-5.700	f	f	f	f	f	f

# Verifica statica scuola media via Mentana 14 TORINO - Norme epoca

Analisi di: ING. RINALDIS GIUSEPPE

AxisVM 7.0 R5a - Registrato a ING. RINALDIS CARMELO

	X [m]	Y [m]	Z [m]	e <sub>x</sub>	e <sub>y</sub>	e <sub>z</sub>	θ <sub>x</sub>	θ <sub>y</sub>	θ <sub>z</sub>
321	32.683	15.235	-5.700	f	f	f	f	f	f
322	38.033	15.235	-5.700	f	f	f	f	f	f
323	38.033	20.485	-5.700	f	f	f	f	f	f
324	38.033	23.960	-5.700	f	f	f	f	f	f
325	38.033	27.510	-5.700	f	f	f	f	f	f
326	38.133	31.035	-5.700	f	f	f	f	f	f
327	35.833	31.035	-5.700	f	f	f	f	f	f
328	28.833	31.035	-5.700	f	f	f	f	f	f
329	27.333	30.785	-5.700	f	f	f	f	f	f
330	27.533	20.735	-5.700	f	f	f	f	f	f
331	32.683	20.735	-5.700	f	f	f	f	f	f
332	39.901	13.218	-5.700	f	f	f	f	f	f
333	45.151	18.518	-5.700	f	f	f	f	f	f
334	32.683	30.785	-5.700	f	f	f	f	f	f
335	48.583	15.035	-7.500	f	f	f	f	f	f
336	59.133	15.035	-7.500	f	f	f	f	f	f
337	64.733	15.035	-7.500	f	f	f	f	f	f
338	66.033	13.735	-7.500	f	f	f	f	f	f
339	66.033	7.735	-7.500	f	f	f	f	f	f
340	66.033	0.735	-7.500	f	f	f	f	f	f
341	66.033	-5.265	-7.500	f	f	f	f	f	f
342	64.733	-6.565	-7.500	f	f	f	f	f	f
343	59.133	-6.565	-7.500	f	f	f	f	f	f
344	57.833	-7.865	-7.500	f	f	f	f	f	f
345	51.233	-7.865	-7.500	f	f	f	f	f	f
346	44.633	-7.865	-7.500	f	f	f	f	f	f
347	43.333	-6.565	-7.500	f	f	f	f	f	f
348	43.333	-0.965	-7.500	f	f	f	f	f	f
349	43.333	4.385	-7.500	f	f	f	f	f	f
350	43.333	9.735	-7.500	f	f	f	f	f	f
351	48.583	9.735	-7.500	f	f	f	f	f	f
352	51.933	9.735	-7.500	f	f	f	f	f	f
353	55.558	9.735	-7.500	f	f	f	f	f	f
354	59.133	9.735	-7.500	f	f	f	f	f	f
355	59.133	7.735	-7.500	f	f	f	f	f	f
356	59.133	0.735	-7.500	f	f	f	f	f	f
357	59.133	-0.965	-7.500	f	f	f	f	f	f
358	51.233	-0.965	-7.500	f	f	f	f	f	f
359	48.583	4.385	-7.500	f	f	f	f	f	f
360	53.833	4.385	-7.500	f	f	f	f	f	f
361	41.669	11.450	-7.500	f	f	f	f	f	f
362	46.919	16.750	-7.500	f	f	f	f	f	f
363	51.233	-6.565	-6.500	f	f	f	f	f	f
364	51.933	15.035	-6.500	f	f	f	f	f	f
365	59.133	4.385	-3.050	f	f	f	f	f	f
366	51.933	15.035	-3.050	f	f	f	f	f	f
367	59.133	4.385	0.400	f	f	f	f	f	f
368	51.933	15.035	0.400	f	f	f	f	f	f
369	59.133	4.385	3.850	f	f	f	f	f	f
370	51.933	15.035	3.850	f	f	f	f	f	f
371	51.933	15.035	7.300	f	f	f	f	f	f
372	59.133	4.385	7.300	f	f	f	f	f	f
373	59.133	4.385	10.750	f	f	f	f	f	f
374	51.933	15.035	10.750	f	f	f	f	f	f
375	27.533	23.135	-1.250	f	f	f	f	f	f
376	32.683	23.135	-1.250	f	f	f	f	f	f
377	38.033	23.135	2.200	f	f	f	f	f	f
378	32.683	20.735	2.200	f	f	f	f	f	f
379	32.683	20.735	5.650	f	f	f	f	f	f
380	32.683	20.735	9.100	f	f	f	f	f	f
381	38.033	23.135	5.650	f	f	f	f	f	f
382	38.033	23.135	9.100	f	f	f	f	f	f
383	43.133	23.960	9.100	f	f	f	f	f	f
384	27.533	23.135	11.000	f	f	f	f	f	f
385	27.333	30.785	11.000	f	f	f	f	f	f
386	28.833	31.035	11.000	f	f	f	f	f	f
387	35.833	31.035	11.000	f	f	f	f	f	f
388	38.133	31.035	11.000	f	f	f	f	f	f
389	38.033	20.485	11.000	f	f	f	f	f	f
390	38.033	23.960	11.000	f	f	f	f	f	f
391	38.033	27.510	11.000	f	f	f	f	f	f
392	32.683	20.735	11.000	f	f	f	f	f	f

# Verifica statica scuola media via Mentana 14 TORINO - Norme epoca

Analisi di: ING. RINALDIS GIUSEPPE

AxisVM 7.0 R5a - Registrato a ING. RINALDIS CARMELO

	X [m]	Y [m]	Z [m]	e <sub>x</sub>	e <sub>y</sub>	e <sub>z</sub>	θ <sub>x</sub>	θ <sub>y</sub>	θ <sub>z</sub>
393	31.429	26.843	11.000	f	f	f	f	f	f
394	51.233	-0.965	12.650	f	f	f	f	f	f
395	59.133	-0.965	12.650	f	f	f	f	f	f
396	59.133	0.735	12.650	f	f	f	f	f	f
397	59.133	9.735	12.650	f	f	f	f	f	f
398	59.133	7.735	12.650	f	f	f	f	f	f
399	48.583	9.735	12.650	f	f	f	f	f	f
400	51.933	9.735	12.650	f	f	f	f	f	f
401	55.558	9.735	12.650	f	f	f	f	f	f
402	48.583	4.385	12.650	f	f	f	f	f	f
403	53.833	4.385	12.650	f	f	f	f	f	f
404	55.012	3.196	12.650	f	f	f	f	f	f
405	45.934	12.360	10.750	f	f	f	f	f	f
406	43.983	-7.215	10.750	f	f	f	f	f	f
407	65.383	-5.915	10.750	f	f	f	f	f	f
408	65.383	14.385	10.750	f	f	f	f	f	f
409	43.133	23.135	2.200	f	f	f	f	f	f
410	43.133	23.135	5.650	f	f	f	f	f	f
411	32.683	25.685	9.100	f	f	f	f	f	f
412	32.683	25.685	11.000	f	f	f	f	f	f
413	40.656	17.973	9.100	f	f	f	f	f	f
414	42.483	37.285	9.100	f	f	f	f	f	f
415	42.982	12.775	-3.050	f	f	f	f	f	f
416	44.294	14.100	-3.050	f	f	f	f	f	f
417	45.607	15.425	-3.050	f	f	f	f	f	f
418	42.982	12.775	-6.500	f	f	f	f	f	f
419	41.214	14.543	-4.700	f	f	f	f	f	f
420	44.294	14.100	-6.500	f	f	f	f	f	f
421	42.526	15.867	-4.700	f	f	f	f	f	f
422	45.607	15.425	-6.500	f	f	f	f	f	f
423	43.839	17.192	-4.700	f	f	f	f	f	f
424	41.214	14.543	-1.250	f	f	f	f	f	f
425	42.526	15.867	-1.250	f	f	f	f	f	f
426	43.839	17.192	-1.250	f	f	f	f	f	f
427	42.982	12.775	0.400	f	f	f	f	f	f
428	44.294	14.100	0.400	f	f	f	f	f	f
429	45.607	15.425	0.400	f	f	f	f	f	f
430	41.214	14.543	2.200	f	f	f	f	f	f
431	42.526	15.867	2.200	f	f	f	f	f	f
432	43.839	17.192	2.200	f	f	f	f	f	f
433	42.982	12.775	3.850	f	f	f	f	f	f
434	44.294	14.100	3.850	f	f	f	f	f	f
435	45.607	15.425	3.850	f	f	f	f	f	f
436	41.214	14.543	5.650	f	f	f	f	f	f
437	42.526	15.867	5.650	f	f	f	f	f	f
438	43.839	17.192	5.650	f	f	f	f	f	f
439	42.982	12.775	7.300	f	f	f	f	f	f
440	44.294	14.100	7.300	f	f	f	f	f	f
441	45.607	15.425	7.300	f	f	f	f	f	f

## Ipotesi di carichi

Nome	Gruppo	Tipo Gruppo
1 Proprio	PERM1_NTC	Permanente
2 Gk	PERM1_NTC	Permanente
3 Qk	VAR1_NTC	accidentale

## Gruppi di incarichi (Italiane)

Gruppo	Tipo	γ <sub>u</sub>	γ <sub>L</sub>	γ	Ψ <sub>0</sub>	Ψ <sub>1</sub>	Ψ <sub>2</sub>	Ecc./Sismico Simult.
1 PERM1_NTC	permanente	1.000	1.000					
2 VAR1_NTC	accidentale			1.000	1.000	1.000	1.000	0

## Combinazioni di Carichi

Proprio	Gk	Qk
1	1.00	1.00

# Verifica statica scuola media via Mentana 14 TORINO - Norme epoca

Analisi di: ING. RINALDIS GIUSEPPE

AxisVM 7.0 R5a - Registrato a ING. RINALDIS CARMELO

	Proprio	Gk	Qk
2	1.00	0	0
3	0	1.00	1.00

## Gk: Caricamento Distribuito su Aste e Nervature

Tipo	Lunghezza [m]	a/d	Pos.	px [kN/m]	py [kN/m]	pz [kN/m]
307 Asta G In.	5.600	a	0	0	0	-19.99
			1.000	0	0	-19.99
313 Asta G In.	5.250	a	0	0	0	-27.78
			1.000	0	0	-27.78
315 Asta G In.	3.350	a	0	0	0	-26.86
			1.000	0	0	-26.86
316 Asta G In.	3.625	a	0	0	0	-13.66
			1.000	0	0	-13.66
317 Asta G In.	5.250	a	0	0	0	-27.55
			1.000	0	0	-27.55
318 Asta G In.	5.250	a	0	0	0	-27.55
			1.000	0	0	-27.55
319 Asta G In.	7.900	a	0	0	0	-29.43
			1.000	0	0	-29.43
320 Asta G In.	7.900	a	0	0	0	-29.43
			1.000	0	0	-29.43
321 Asta G In.	6.900	a	0	0	0	-21.05
			1.000	0	0	-21.05
325 Asta G In.	7.900	a	0	0	0	-15.31
			1.000	0	0	-15.31
326 Asta G In.	7.900	a	0	0	0	-15.31
			1.000	0	0	-15.31
328 Asta G In.	3.350	a	0	0	0	-13.66
			1.000	0	0	-13.66
329 Asta G In.	7.200	a	0	0	0	-13.66
			0.500	0	0	-13.66
332 Asta G In.	2.750	a	0	0	0	-6.31
			1.000	0	0	-6.31
333 Asta G In.	2.871	a	0	0	0	-11.81
			1.000	0	0	-11.81
334 Asta G In.	1.838	a	0	0	0	-8.00
			1.000	0	0	-8.00
335 Asta G In.	6.000	a	0	0	0	-8.00
			1.000	0	0	-8.00
336 Asta G In.	7.000	a	0	0	0	-18.41
			1.000	0	0	-18.41
337 Asta G In.	6.000	a	0	0	0	-18.41
			1.000	0	0	-18.41
338 Asta G In.	1.838	a	0	0	0	-8.00
			1.000	0	0	-8.00
339 Asta G In.	3.547	a	0	0	0	-8.00
			1.000	0	0	-8.00
340 Asta G In.	3.800	a	0	0	0	-8.00
			1.000	0	0	-8.00
341 Asta G In.	5.350	a	0	0	0	-8.00
			1.000	0	0	-8.00
342 Asta G In.	5.350	a	0	0	0	-8.00
			1.000	0	0	-8.00
343 Asta G In.	10.475	a	0	0	0	-13.66
			1.000	0	0	-13.66
344 Asta G In.	5.600	a	0	0	0	-8.00
			1.000	0	0	-8.00
347 Asta G In.	3.858	a	0	0	0	-18.98
			1.000	0	0	-18.98
348 Asta G In.	3.160	a	0	0	0	-18.98
			1.000	0	0	-18.98
349 Asta G In.	2.300	a	0	0	0	-18.98
			1.000	0	0	-18.98
350 Asta G In.	5.000	a	0	0	0	-18.52
			1.000	0	0	-18.52
351 Asta G In.	5.250	a	0	0	0	-23.35
			1.000	0	0	-23.35
353 Asta G In.	3.475	a	0	0	0	-26.86
			1.000	0	0	-26.86

## Verifica statica scuola media via Mentana 14 TORINO - Norme epoca

Analisi di: ING. RINALDIS GIUSEPPE

AxisVM 7.0 R5a - Registrato a ING. RINALDIS CARMELO

Tipo	Lunghezza [m]	a/d	Pos.	px [kN/m]	py [kN/m]	pz [kN/m]
354 Asta G In.	3.550	a	0	0	0	-26.86
			1.000	0	0	-26.86
355 Asta G In.	3.526	a	0	0	0	-26.86
			1.000	0	0	-26.86
356 Asta G In.	5.500	a	0	0	0	-27.55
			1.000	0	0	-27.55
357 Asta G In.	10.050	a	0	0	0	-27.55
			1.000	0	0	-27.55
358 Asta G In.	5.504	a	0	0	0	-31.95
			1.000	0	0	-31.95
359 Asta G In.	10.052	a	0	0	0	-31.95
			1.000	0	0	-31.95
360 Asta G In.	6.900	a	0	0	0	-19.81
			1.000	0	0	-19.81
361 Asta G In.	6.600	a	0	0	0	-17.31
			1.000	0	0	-17.31
362 Asta G In.	6.600	a	0	0	0	-17.31
			1.000	0	0	-17.31
363 Asta G In.	1.838	a	0	0	0	-8.00
			1.000	0	0	-8.00
364 Asta G In.	5.600	a	0	0	0	-19.23
			1.000	0	0	-19.23
365 Asta G In.	1.838	a	0	0	0	-8.00
			1.000	0	0	-8.00
366 Asta G In.	6.000	a	0	0	0	-18.41
			1.000	0	0	-18.41
367 Asta G In.	7.000	a	0	0	0	-18.41
			1.000	0	0	-18.41
368 Asta G In.	6.000	a	0	0	0	-8.00
			1.000	0	0	-8.00
369 Asta G In.	1.838	a	0	0	0	-8.00
			1.000	0	0	-8.00
370 Asta G In.	5.600	a	0	0	0	-20.33
			1.000	0	0	-20.33
371 Asta G In.	1.838	a	0	0	0	-8.00
			1.000	0	0	-8.00
372 Asta G In.	6.600	a	0	0	0	-18.41
			1.000	0	0	-18.41
373 Asta G In.	6.600	a	0	0	0	-18.41
			1.000	0	0	-18.41
374 Asta G In.	1.838	a	0	0	0	-8.00
			1.000	0	0	-8.00
375 Asta G In.	5.600	a	0	0	0	-8.00
			1.000	0	0	-8.00
376 Asta G In.	5.350	a	0	0	0	-8.00
			1.000	0	0	-8.00
377 Asta G In.	5.350	a	0	0	0	-8.00
			1.000	0	0	-8.00
378 Asta G In.	2.389	a	0	0	0	-8.00
			1.000	0	0	-8.00
379 Asta G In.	2.389	a	0	0	0	-8.00
			1.000	0	0	-8.00
380 Asta G In.	5.600	a	0	0	0	-8.00
			1.000	0	0	-8.00
381 Asta G In.	5.250	a	0	0	0	-27.55
			1.000	0	0	-27.55
382 Asta G In.	3.350	a	0	0	0	-26.86
			1.000	0	0	-26.86
383 Asta G In.	3.625	a	0	0	0	-13.66
			1.000	0	0	-13.66
384 Asta G In.	3.575	a	0	0	0	-26.86
			1.000	0	0	-26.86
387 Asta G In.	2.000	a	0	0	0	-19.10
			1.000	0	0	-19.10
388 Asta G In.	5.300	a	0	0	0	-19.10
			1.000	0	0	-19.10
389 Asta G In.	5.250	a	0	0	0	-28.13
			1.000	0	0	-28.13
390 Asta G In.	5.250	a	0	0	0	-28.13
			1.000	0	0	-28.13
391 Asta G In.	5.300	a	0	0	0	-28.13

# Verifica statica scuola media via Mentana 14 TORINO - Norme epoca

Analisi di: ING. RINALDIS GIUSEPPE

AxisVM 7.0 R5a - Registrato a ING. RINALDIS CARMELO

Tipo	Lunghezza [m]	a/d	Pos.	px [kN/m]	py [kN/m]	pz [kN/m]
			1.000	0	0	-28.13
392 Asta G In.	3.350	a	0	0	0	-19.10
			1.000	0	0	-19.10
393 Asta G In.	3.650	a	0	0	0	-19.10
			1.000	0	0	-19.10
394 Asta G In.	7.900	a	0	0	0	-32.18
			1.000	0	0	-32.18
395 Asta G In.	7.900	a	0	0	0	-32.18
			1.000	0	0	-32.18
396 Asta G In.	6.900	a	0	0	0	-21.02
			1.000	0	0	-21.02
400 Asta G In.	3.350	a	0	0	0	-13.66
			1.000	0	0	-13.66
401 Asta G In.	7.200	a	0	0	0	-13.66
			1.000	0	0	-13.66
404 Asta G In.	2.750	a	0	0	0	-6.31
			1.000	0	0	-6.31
405 Asta G In.	2.871	a	0	0	0	-11.81
			1.000	0	0	-11.81
406 Asta G In.	5.250	a	0	0	0	-25.35
			1.000	0	0	-25.35
407 Asta G In.	3.475	a	0	0	0	-26.86
			1.000	0	0	-26.86
408 Asta G In.	3.550	a	0	0	0	-26.86
			1.000	0	0	-26.86
409 Asta G In.	3.526	a	0	0	0	-26.86
			1.000	0	0	-26.86
410 Asta G In.	10.475	a	0	0	0	-13.66
			1.000	0	0	-13.66
411 Asta G In.	5.600	a	0	0	0	-8.00
			1.000	0	0	-8.00
412 Asta G In.	1.838	a	0	0	0	-8.00
			1.000	0	0	-8.00
413 Asta G In.	1.838	a	0	0	0	-8.00
			1.000	0	0	-8.00
414 Asta G In.	6.000	a	0	0	0	-8.00
			1.000	0	0	-8.00
415 Asta G In.	7.000	a	0	0	0	-18.41
			1.000	0	0	-18.41
416 Asta G In.	6.000	a	0	0	0	-18.41
			1.000	0	0	-18.41
417 Asta G In.	3.547	a	0	0	0	-8.00
			1.000	0	0	-8.00
418 Asta G In.	3.800	a	0	0	0	-8.00
			1.000	0	0	-8.00
419 Asta G In.	5.350	a	0	0	0	-8.00
			1.000	0	0	-8.00
420 Asta G In.	5.350	a	0	0	0	-8.00
			1.000	0	0	-8.00
421 Asta G In.	6.600	a	0	0	0	-17.31
			1.000	0	0	-17.31
422 Asta G In.	6.600	a	0	0	0	-17.31
			1.000	0	0	-17.31
423 Asta G In.	1.838	a	0	0	0	-8.00
			1.000	0	0	-8.00
424 Asta G In.	5.600	a	0	0	0	-19.23
			1.000	0	0	-19.23
427 Asta G In.	3.858	a	0	0	0	-18.98
			1.000	0	0	-18.98
428 Asta G In.	3.160	a	0	0	0	-18.98
			1.000	0	0	-18.98
429 Asta G In.	2.300	a	0	0	0	-18.98
			1.000	0	0	-18.98
430 Asta G In.	5.000	a	0	0	0	-18.52
			1.000	0	0	-18.52
431 Asta G In.	5.500	a	0	0	0	-27.55
			1.000	0	0	-27.55
432 Asta G In.	6.900	a	0	0	0	-19.81
			1.000	0	0	-19.81
433 Asta G In.	5.504	a	0	0	0	-31.95
			1.000	0	0	-31.95

## Verifica statica scuola media via Mentana 14 TORINO - Norme epoca

Analisi di: ING. RINALDIS GIUSEPPE

AxisVM 7.0 R5a - Registrato a ING. RINALDIS CARMELO

Tipo	Lunghezza [m]	a/d	Pos.	px [kN/m]	py [kN/m]	pz [kN/m]
435 Asta G In.	2.389	a	0	0	0	-8.00
			1.000	0	0	-8.00
436 Asta G In.	5.600	a	0	0	0	-8.00
			1.000	0	0	-8.00
437 Asta G In.	1.838	a	0	0	0	-8.00
			1.000	0	0	-8.00
438 Asta G In.	6.000	a	0	0	0	-18.41
			1.000	0	0	-18.41
439 Asta G In.	7.000	a	0	0	0	-18.41
			1.000	0	0	-18.41
440 Asta G In.	6.000	a	0	0	0	-8.00
			1.000	0	0	-8.00
441 Asta G In.	1.838	a	0	0	0	-8.00
			1.000	0	0	-8.00
442 Asta G In.	5.600	a	0	0	0	-20.33
			1.000	0	0	-20.33
443 Asta G In.	1.838	a	0	0	0	-8.00
			1.000	0	0	-8.00
444 Asta G In.	6.600	a	0	0	0	-18.41
			1.000	0	0	-18.41
445 Asta G In.	6.600	a	0	0	0	-18.41
			1.000	0	0	-18.41
446 Asta G In.	1.838	a	0	0	0	-8.00
			1.000	0	0	-8.00
447 Asta G In.	5.600	a	0	0	0	-8.00
			1.000	0	0	-8.00
448 Asta G In.	5.350	a	0	0	0	-8.00
			1.000	0	0	-8.00
449 Asta G In.	5.350	a	0	0	0	-8.00
			1.000	0	0	-8.00
450 Asta G In.	2.389	a	0	0	0	-8.00
			1.000	0	0	-8.00
451 Asta G In.	5.250	a	0	0	0	-27.55
			1.000	0	0	-27.55
452 Asta G In.	3.350	a	0	0	0	-26.86
			1.000	0	0	-26.86
453 Asta G In.	3.625	a	0	0	0	-13.66
			1.000	0	0	-13.66
454 Asta G In.	3.575	a	0	0	0	-26.86
			1.000	0	0	-26.86
457 Asta G In.	2.000	a	0	0	0	-19.10
			1.000	0	0	-19.10
458 Asta G In.	5.300	a	0	0	0	-19.10
			1.000	0	0	-19.10
459 Asta G In.	6.900	a	0	0	0	-21.02
			1.000	0	0	-21.02
461 Asta G In.	7.900	a	0	0	0	-32.18
			1.000	0	0	-32.18
462 Asta G In.	7.900	a	0	0	0	-32.18
			1.000	0	0	-32.18
463 Asta G In.	5.250	a	0	0	0	-28.13
			1.000	0	0	-28.13
464 Asta G In.	5.250	a	0	0	0	-28.13
			1.000	0	0	-28.13
465 Asta G In.	5.300	a	0	0	0	-28.13
			1.000	0	0	-28.13
466 Asta G In.	3.350	a	0	0	0	-19.10
			1.000	0	0	-19.10
467 Asta G In.	3.650	a	0	0	0	-19.10
			1.000	0	0	-19.10
470 Asta G In.	3.350	a	0	0	0	-13.66
			1.000	0	0	-13.66
471 Asta G In.	7.200	a	0	0	0	-13.66
			1.000	0	0	-13.66
472 Asta G In.	2.389	a	0	0	0	-8.00
			1.000	0	0	-8.00
473 Asta G In.	5.600	a	0	0	0	-8.00
			1.000	0	0	-8.00
474 Asta G In.	1.838	a	0	0	0	-8.00
			1.000	0	0	-8.00
475 Asta G In.	6.000	a	0	0	0	-18.41

## Verifica statica scuola media via Mentana 14 TORINO - Norme epoca

Analisi di: ING. RINALDIS GIUSEPPE

AxisVM 7.0 R5a - Registrato a ING. RINALDIS CARMELO

Typo	Lunghezza [m]	a/d	Pos.	px [kN/m]	py [kN/m]	pz [kN/m]
			1.000	0	0	-18.41
476 Asta G In.	7.000	a	0	0	0	-18.41
			1.000	0	0	-18.41
477 Asta G In.	6.000	a	0	0	0	-8.00
			1.000	0	0	-8.00
478 Asta G In.	1.838	a	0	0	0	-8.00
			1.000	0	0	-8.00
479 Asta G In.	5.600	a	0	0	0	-20.33
			1.000	0	0	-20.33
480 Asta G In.	1.838	a	0	0	0	-8.00
			1.000	0	0	-8.00
481 Asta G In.	6.600	a	0	0	0	-18.41
			1.000	0	0	-18.41
482 Asta G In.	6.600	a	0	0	0	-18.41
			1.000	0	0	-18.41
483 Asta G In.	1.838	a	0	0	0	-8.00
			1.000	0	0	-8.00
484 Asta G In.	5.600	a	0	0	0	-8.00
			1.000	0	0	-8.00
485 Asta G In.	5.350	a	0	0	0	-8.00
			1.000	0	0	-8.00
486 Asta G In.	5.350	a	0	0	0	-8.00
			1.000	0	0	-8.00
487 Asta G In.	2.389	a	0	0	0	-8.00
			1.000	0	0	-8.00
488 Asta G In.	5.250	a	0	0	0	-27.55
			1.000	0	0	-27.55
489 Asta G In.	3.350	a	0	0	0	-26.86
			1.000	0	0	-26.86
490 Asta G In.	3.625	a	0	0	0	-13.66
			1.000	0	0	-13.66
491 Asta G In.	3.575	a	0	0	0	-26.86
			1.000	0	0	-26.86
494 Asta G In.	2.000	a	0	0	0	-19.10
			1.000	0	0	-19.10
495 Asta G In.	5.300	a	0	0	0	-19.10
			1.000	0	0	-19.10
496 Asta G In.	6.900	a	0	0	0	-21.02
			1.000	0	0	-21.02
497 Asta G In.	7.900	a	0	0	0	-32.18
			1.000	0	0	-32.18
498 Asta G In.	7.900	a	0	0	0	-32.18
			1.000	0	0	-32.18
499 Asta G In.	5.250	a	0	0	0	-28.13
			1.000	0	0	-28.13
500 Asta G In.	5.250	a	0	0	0	-28.13
			1.000	0	0	-28.13
501 Asta G In.	5.300	a	0	0	0	-28.13
			1.000	0	0	-28.13
502 Asta G In.	3.350	a	0	0	0	-19.10
			1.000	0	0	-19.10
507 Asta G In.	3.350	a	0	0	0	-13.66
			1.000	0	0	-13.66
508 Asta G In.	7.200	a	0	0	0	-13.66
			1.000	0	0	-13.66
509 Asta G In.	2.389	a	0	0	0	-8.00
			1.000	0	0	-8.00
510 Asta G In.	2.389	a	0	0	0	-8.00
			1.000	0	0	-8.00
511 Asta G In.	5.600	a	0	0	0	-8.00
			1.000	0	0	-8.00
512 Asta G In.	1.838	a	0	0	0	-8.00
			1.000	0	0	-8.00
513 Asta G In.	6.000	a	0	0	0	-18.41
			1.000	0	0	-18.41
514 Asta G In.	7.000	a	0	0	0	-18.41
			1.000	0	0	-18.41
515 Asta G In.	6.000	a	0	0	0	-8.00
			1.000	0	0	-8.00
516 Asta G In.	1.838	a	0	0	0	-8.00
			1.000	0	0	-8.00

## Verifica statica scuola media via Mentana 14 TORINO - Norme epoca

Analisi di: ING. RINALDIS GIUSEPPE

AxisVM 7.0 R5a - Registrato a ING. RINALDIS CARMELO

Tipo	Lunghezza [m]	a/d	Pos.	px [kN/m]	py [kN/m]	pz [kN/m]
517 Asta G In.	5.600	a	0	0	0	-20.33
			1.000	0	0	-20.33
518 Asta G In.	1.838	a	0	0	0	-8.00
			1.000	0	0	-8.00
519 Asta G In.	6.600	a	0	0	0	-18.41
			1.000	0	0	-18.41
520 Asta G In.	6.600	a	0	0	0	-18.41
			1.000	0	0	-18.41
521 Asta G In.	1.838	a	0	0	0	-8.00
			1.000	0	0	-8.00
522 Asta G In.	5.600	a	0	0	0	-8.00
			1.000	0	0	-8.00
523 Asta G In.	5.350	a	0	0	0	-8.00
			1.000	0	0	-8.00
524 Asta G In.	5.350	a	0	0	0	-8.00
			1.000	0	0	-8.00
525 Asta G In.	5.250	a	0	0	0	-27.55
			1.000	0	0	-27.55
526 Asta G In.	3.350	a	0	0	0	-26.86
			1.000	0	0	-26.86
527 Asta G In.	3.625	a	0	0	0	-13.66
			1.000	0	0	-13.66
528 Asta G In.	3.575	a	0	0	0	-26.86
			1.000	0	0	-26.86
529 Asta G In.	2.000	a	0	0	0	-19.10
			1.000	0	0	-19.10
532 Asta G In.	5.300	a	0	0	0	-19.10
			1.000	0	0	-19.10
535 Asta G In.	3.350	a	0	0	0	-13.66
			1.000	0	0	-13.66
536 Asta G In.	7.200	a	0	0	0	-13.66
			1.000	0	0	-13.66
537 Asta G In.	5.250	a	0	0	0	-28.13
			1.000	0	0	-28.13
538 Asta G In.	5.250	a	0	0	0	-28.13
			1.000	0	0	-28.13
539 Asta G In.	5.300	a	0	0	0	-28.13
			1.000	0	0	-28.13
540 Asta G In.	3.350	a	0	0	0	-19.10
			1.000	0	0	-19.10
541 Asta G In.	3.650	a	0	0	0	-19.10
			1.000	0	0	-19.10
542 Asta G In.	7.900	a	0	0	0	-32.18
			1.000	0	0	-32.18
543 Asta G In.	7.900	a	0	0	0	-32.18
			1.000	0	0	-32.18
544 Asta G In.	6.900	a	0	0	0	-21.02
			1.000	0	0	-21.02
549 Asta G In.	5.600	a	0	0	0	-20.19
			1.000	0	0	-20.19
550 Asta G In.	6.000	a	0	0	0	-38.59
			1.000	0	0	-38.59
551 Asta G In.	7.000	a	0	0	0	-38.59
			1.000	0	0	-38.59
552 Asta G In.	6.000	a	0	0	0	-20.19
			1.000	0	0	-20.19
553 Asta G In.	5.600	a	0	0	0	-40.52
			1.000	0	0	-40.52
555 Asta G In.	6.600	a	0	0	0	-38.59
			1.000	0	0	-38.59
556 Asta G In.	6.600	a	0	0	0	-38.59
			1.000	0	0	-38.59
557 Asta G In.	5.600	a	0	0	0	-20.19
			1.000	0	0	-20.19
558 Asta G In.	5.350	a	0	0	0	-20.19
			1.000	0	0	-20.19
559 Asta G In.	5.350	a	0	0	0	-20.19
			1.000	0	0	-20.19
560 Asta G In.	7.900	a	0	0	0	-32.18
			1.000	0	0	-32.18
561 Asta G In.	7.900	a	0	0	0	-32.18

## Verifica statica scuola media via Mentana 14 TORINO - Norme epoca

Analisi di: ING. RINALDIS GIUSEPPE

AxisVM 7.0 R5a - Registrato a ING. RINALDIS CARMELO

Tipo	Lunghezza [m]	a/d	Pos.	px [kN/m]	py [kN/m]	pz [kN/m]
			1.000	0	0	-32.18
562 Asta G In.	6.900	a	0	0	0	-21.02
			1.000	0	0	-21.02
565 Asta G In.	2.000	a	0	0	0	-19.10
			1.000	0	0	-19.10
566 Asta G In.	5.300	a	0	0	0	-19.10
			1.000	0	0	-19.10
567 Asta G In.	5.250	a	0	0	0	-27.78
			1.000	0	0	-27.78
568 Asta G In.	3.350	a	0	0	0	-27.44
			1.000	0	0	-27.44
569 Asta G In.	3.625	a	0	0	0	-14.24
			1.000	0	0	-14.24
570 Asta G In.	3.575	a	0	0	0	-27.44
			1.000	0	0	-27.44
571 Asta G In.	5.250	a	0	0	0	-28.13
			1.000	0	0	-28.13
572 Asta G In.	5.250	a	0	0	0	-28.13
			1.000	0	0	-28.13
573 Asta G In.	5.300	a	0	0	0	-28.13
			1.000	0	0	-28.13
574 Asta G In.	3.350	a	0	0	0	-19.10
			1.000	0	0	-19.10
575 Asta G In.	3.650	a	0	0	0	-19.10
			1.000	0	0	-19.10
577 Asta G In.	3.350	a	0	0	0	-30.11
			1.000	0	0	-30.11
578 Asta G In.	7.200	a	0	0	0	-30.11
			1.000	0	0	-30.11
579 Asta G In.	2.871	a	0	0	0	-11.81
			1.000	0	0	-11.81
580 Asta G In.	5.600	a	0	0	0	-8.00
			1.000	0	0	-8.00
581 Asta G In.	1.838	a	0	0	0	-8.00
			1.000	0	0	-8.00
582 Asta G In.	6.000	a	0	0	0	-18.41
			1.000	0	0	-18.41
583 Asta G In.	7.000	a	0	0	0	-18.41
			1.000	0	0	-18.41
584 Asta G In.	6.000	a	0	0	0	-8.00
			1.000	0	0	-8.00
585 Asta G In.	1.838	a	0	0	0	-8.00
			1.000	0	0	-8.00
586 Asta G In.	5.600	a	0	0	0	-19.23
			1.000	0	0	-19.23
587 Asta G In.	1.838	a	0	0	0	-8.00
			1.000	0	0	-8.00
588 Asta G In.	6.600	a	0	0	0	-18.41
			1.000	0	0	-18.41
589 Asta G In.	6.600	a	0	0	0	-18.41
			1.000	0	0	-18.41
590 Asta G In.	3.547	a	0	0	0	-8.00
			1.000	0	0	-8.00
591 Asta G In.	3.800	a	0	0	0	-8.00
			1.000	0	0	-8.00
592 Asta G In.	5.350	a	0	0	0	-8.00
			1.000	0	0	-8.00
593 Asta G In.	5.350	a	0	0	0	-8.00
			1.000	0	0	-8.00
594 Asta G In.	2.750	a	0	0	0	-6.31
			1.000	0	0	-6.31
595 Asta G In.	6.900	a	0	0	0	-19.81
			1.000	0	0	-19.81
597 Asta G In.	1.521	a	0	0	0	-21.00
			1.000	0	0	-21.00
598 Asta G In.	2.300	a	0	0	0	-38.32
			1.000	0	0	-38.32
599 Asta G In.	5.000	a	0	0	0	-18.52
			1.000	0	0	-18.52
600 Asta G In.	5.250	a	0	0	0	-25.35
			1.000	0	0	-25.35

## Verifica statica scuola media via Mentana 14 TORINO - Norme epoca

Analisi di: ING. RINALDIS GIUSEPPE

AxisVM 7.0 R5a - Registrato a ING. RINALDIS CARMELO

Tipo	Lunghezza [m]	a/d	Pos.	px [kN/m]	py [kN/m]	pz [kN/m]
601 Asta G In.	3.550	a	0	0	0	-13.66
			1.000	0	0	-13.66
602 Asta G In.	3.526	a	0	0	0	-13.66
			1.000	0	0	-13.66
603 Asta G In.	2.400	a	0	0	0	-31.95
			1.000	0	0	-31.95
604 Asta G In.	2.400	a	0	0	0	-27.55
			1.000	0	0	-27.55
605 Asta G In.	7.653	a	0	0	0	-31.95
			1.000	0	0	-31.95
606 Asta G In.	7.650	a	0	0	0	-27.55
			1.000	0	0	-27.55
610 Asta G In.	5.150	a	0	0	0	-21.82
			1.000	0	0	-21.82
611 Asta G In.	5.350	a	0	0	0	-22.28
			1.000	0	0	-22.28
612 Asta G In.	2.650	a	0	0	0	-26.86
			1.000	0	0	-26.86
613 Asta G In.	0.825	a	0	0	0	-13.66
			1.000	0	0	-13.66
614 Asta G In.	7.653	a	0	0	0	-18.98
			1.000	0	0	-18.98
615 Asta G In.	7.902	a	0	0	0	-32.18
			1.000	0	0	-32.18
616 Asta G In.	5.500	a	0	0	0	-28.24
			1.000	0	0	-28.24
617 Asta G In.	2.400	a	0	0	0	-28.24
			1.000	0	0	-28.24
621 Asta G In.	5.600	a	0	0	0	-8.00
			1.000	0	0	-8.00
622 Asta G In.	1.838	a	0	0	0	-8.00
			1.000	0	0	-8.00
623 Asta G In.	6.000	a	0	0	0	-18.41
			1.000	0	0	-18.41
624 Asta G In.	7.000	a	0	0	0	-18.41
			1.000	0	0	-18.41
625 Asta G In.	6.000	a	0	0	0	-8.00
			1.000	0	0	-8.00
626 Asta G In.	1.838	a	0	0	0	-8.00
			1.000	0	0	-8.00
627 Asta G In.	5.600	a	0	0	0	-19.23
			1.000	0	0	-19.23
628 Asta G In.	1.838	a	0	0	0	-8.00
			1.000	0	0	-8.00
629 Asta G In.	6.600	a	0	0	0	-18.41
			1.000	0	0	-18.41
631 Asta G In.	5.150	a	0	0	0	-21.82
			1.000	0	0	-21.82
632 Asta G In.	6.600	a	0	0	0	-18.41
			1.000	0	0	-18.41
633 Asta G In.	3.547	a	0	0	0	-8.00
			1.000	0	0	-8.00
634 Asta G In.	3.800	a	0	0	0	-8.00
			1.000	0	0	-8.00
635 Asta G In.	5.350	a	0	0	0	-8.00
			1.000	0	0	-8.00
636 Asta G In.	5.350	a	0	0	0	-8.00
			1.000	0	0	-8.00
637 Asta G In.	2.750	a	0	0	0	-6.31
			1.000	0	0	-6.31
638 Asta G In.	5.250	a	0	0	0	-25.35
			1.000	0	0	-25.35
640 Asta G In.	3.550	a	0	0	0	-13.66
			1.000	0	0	-13.66
641 Asta G In.	3.526	a	0	0	0	-13.66
			1.000	0	0	-13.66
643 Asta G In.	1.521	a	0	0	0	-21.00
			1.000	0	0	-21.00
644 Asta G In.	2.300	a	0	0	0	-38.32
			1.000	0	0	-38.32
645 Asta G In.	5.000	a	0	0	0	-18.52

## Verifica statica scuola media via Mentana 14 TORINO - Norme epoca

Analisi di: ING. RINALDIS GIUSEPPE

AxisVM 7.0 R5a - Registrato a ING. RINALDIS CARMELO

Typo	Lunghezza [m]	a/d	Pos.	px [kN/m]	py [kN/m]	pz [kN/m]
			1.000	0	0	-18.52
646 Asta G In.	7.902	a	0	0	0	-32.18
			1.000	0	0	-32.18
647 Asta G In.	7.653	a	0	0	0	-18.98
			1.000	0	0	-18.98
648 Asta G In.	6.900	a	0	0	0	-19.81
			1.000	0	0	-19.81
649 Asta G In.	5.350	a	0	0	0	-22.28
			1.000	0	0	-22.28
650 Asta G In.	2.650	a	0	0	0	-26.86
			1.000	0	0	-26.86
651 Asta G In.	0.825	a	0	0	0	-13.66
			1.000	0	0	-13.66
652 Asta G In.	2.871	a	0	0	0	-11.81
			1.000	0	0	-11.81
653 Asta G In.	5.500	a	0	0	0	-28.24
			1.000	0	0	-28.24
654 Asta G In.	2.400	a	0	0	0	-28.24
			1.000	0	0	-28.24
655 Asta G In.	7.460	a	0	0	0	-0.81
			1.000	0	0	-0.81
656 Asta G In.	2.871	a	0	0	0	-19.51
			1.000	0	0	-19.51
657 Asta G In.	2.750	a	0	0	0	-19.51
			1.000	0	0	-19.51
658 Asta G In.	5.600	a	0	0	0	-13.05
			1.000	0	0	-13.05
659 Asta G In.	6.000	a	0	0	0	-35.53
			1.000	0	0	-35.53
660 Asta G In.	7.000	a	0	0	0	-35.53
			1.000	0	0	-35.53
661 Asta G In.	6.000	a	0	0	0	-17.13
			1.000	0	0	-17.13
663 Asta G In.	5.600	a	0	0	0	-41.86
			1.000	0	0	-41.86
665 Asta G In.	6.600	a	0	0	0	-41.03
			1.000	0	0	-41.03
666 Asta G In.	6.600	a	0	0	0	-41.03
			1.000	0	0	-41.03
667 Asta G In.	3.547	a	0	0	0	-14.83
			1.000	0	0	-14.83
668 Asta G In.	3.800	a	0	0	0	-14.83
			1.000	0	0	-14.83
669 Asta G In.	5.350	a	0	0	0	-14.83
			1.000	0	0	-14.83
670 Asta G In.	5.350	a	0	0	0	-14.83
			1.000	0	0	-14.83
671 Asta G In.	7.902	a	0	0	0	-32.18
			1.000	0	0	-32.18
672 Asta G In.	7.653	a	0	0	0	-18.98
			1.000	0	0	-18.98
674 Asta G In.	1.521	a	0	0	0	-21.00
			1.000	0	0	-21.00
675 Asta G In.	3.858	a	0	0	0	-38.32
			1.000	0	0	-38.32
676 Asta G In.	3.160	a	0	0	0	-38.32
			1.000	0	0	-38.32
677 Asta G In.	2.300	a	0	0	0	-38.32
			1.000	0	0	-38.32
678 Asta G In.	5.000	a	0	0	0	-18.52
			1.000	0	0	-18.52
679 Asta G In.	5.250	a	0	0	0	-25.35
			1.000	0	0	-25.35
680 Asta G In.	3.550	a	0	0	0	-13.66
			1.000	0	0	-13.66
681 Asta G In.	3.526	a	0	0	0	-13.66
			1.000	0	0	-13.66
683 Asta G In.	5.150	a	0	0	0	-21.82
			1.000	0	0	-21.82
684 Asta G In.	5.350	a	0	0	0	-22.28
			1.000	0	0	-22.28

## Verifica statica scuola media via Mentana 14 TORINO - Norme epoca

Analisi di: ING. RINALDIS GIUSEPPE

AxisVM 7.0 R5a - Registrato a ING. RINALDIS CARMELO

Tipo	Lunghezza [m]	a/d	Pos.	px [kN/m]	py [kN/m]	pz [kN/m]
685 Asta G In.	2.650	a	0	0	0	-26.86
			1.000	0	0	-26.86
686 Asta G In.	0.825	a	0	0	0	-13.66
			1.000	0	0	-13.66
687 Asta G In.	5.500	a	0	0	0	-28.24
			1.000	0	0	-28.24
688 Asta G In.	2.400	a	0	0	0	-28.24
			1.000	0	0	-28.24
690 Asta G In.	3.400	a	0	0	0	-27.05
			1.000	0	0	-27.05
691 Asta G In.	7.075	a	0	0	0	-27.05
			1.000	0	0	-27.05
692 Asta G In.	6.900	a	0	0	0	-19.81
			1.000	0	0	-19.81
693 Asta G In.	7.653	a	0	0	0	-22.69
			1.000	0	0	-22.69
694 Asta G In.	3.550	a	0	0	0	-26.42
			1.000	0	0	-26.42
695 Asta G In.	3.526	a	0	0	0	-18.77
			1.000	0	0	-18.77
705 Asta G In.	5.682	a	0	0	0	-24.22
			1.000	0	0	-24.22
706 Asta G In.	5.685	a	0	0	0	-16.68
			1.000	0	0	-16.68
707 Asta G In.	5.378	a	0	0	0	-16.68
			1.000	0	0	-16.68
708 Asta G In.	6.081	a	0	0	0	-16.68
			1.000	0	0	-16.68
709 Asta G In.	1.521	a	0	0	0	-17.13
			1.000	0	0	-17.13
710 Asta G In.	7.000	a	0	0	0	-26.31
			1.000	0	0	-26.31
711 Asta G In.	2.300	a	0	0	0	-17.13
			1.000	0	0	-17.13
712 Asta G In.	3.475	a	0	0	0	-18.77
			1.000	0	0	-18.77
713 Asta G In.	5.356	a	0	0	0	-21.16
			1.000	0	0	-21.16
714 Asta G In.	7.900	a	0	0	0	-25.24
			1.000	0	0	-25.24
715 Asta G In.	1.700	a	0	0	0	-17.59
			1.000	0	0	-17.59
716 Asta G In.	2.000	a	0	0	0	-17.59
			1.000	0	0	-17.59
717 Asta G In.	3.350	a	0	0	0	-18.26
			1.000	0	0	-18.26
718 Asta G In.	3.625	a	0	0	0	-25.91
			1.000	0	0	-25.91
719 Asta G In.	3.575	a	0	0	0	-20.81
			1.000	0	0	-20.81
730 Asta G In.	7.000	a	0	0	0	-24.73
			1.000	0	0	-24.73
731 Asta G In.	7.496	a	0	0	0	-21.78
			1.000	0	0	-21.78
732 Asta G In.	5.857	a	0	0	0	-16.68
			1.000	0	0	-16.68
733 Asta G In.	1.674	a	0	0	0	-21.78
			1.000	0	0	-21.78
734 Asta G In.	5.620	a	0	0	0	-16.68
			1.000	0	0	-16.68
735 Asta G In.	6.131	a	0	0	0	-21.78
			1.000	0	0	-21.78
736 Asta G In.	5.350	a	0	0	0	-22.69
			1.000	0	0	-22.69
737 Asta G In.	5.970	a	0	0	0	-26.77
			1.000	0	0	-26.77
738 Asta G In.	7.000	a	0	0	0	-38.32
			1.000	0	0	-38.32
739 Asta G In.	7.000	a	0	0	0	-38.32
			1.000	0	0	-38.32
741 Asta G In.	5.583	a	0	0	0	-6.51

## Verifica statica scuola media via Mentana 14 TORINO - Norme epoca

Analisi di: ING. RINALDIS GIUSEPPE

AxisVM 7.0 R5a - Registrato a ING. RINALDIS CARMELO

Typo	Lunghezza [m]	a/d	Pos.	px [kN/m]	py [kN/m]	pz [kN/m]
			1.000	0	0	-6.51
745 Asta G In.	9.759	a	0	0	0	-26.88
			1.000	0	0	-26.88
748 Asta G In.	8.196	a	0	0	0	-21.78
			1.000	0	0	-21.78
751 Asta G In.	9.322	a	0	0	0	-21.78
			1.000	0	0	-21.78
758 Asta G In.	2.575	a	0	0	0	-13.66
			1.000	0	0	-13.66
759 Asta G In.	7.900	a	0	0	0	-13.66
			1.000	0	0	-13.66
761 Asta G In.	2.575	a	0	0	0	-13.66
			1.000	0	0	-13.66
762 Asta G In.	7.900	a	0	0	0	-13.66
			1.000	0	0	-13.66
765 Asta G In.	1.707	a	0	0	0	-16.68
			1.000	0	0	-16.68
766 Asta G In.	7.461	a	0	0	0	-19.23
			1.000	0	0	-19.23
768 Asta G In.	8.454	a	0	0	0	-21.78
			1.000	0	0	-21.78
769 Asta G In.	10.023	a	0	0	0	-24.33
			1.000	0	0	-24.33
770 Asta G In.	4.098	a	0	0	0	-10.00
			1.000	0	0	-10.00
775 Asta G In.	9.322	a	0	0	0	-21.78
			1.000	0	0	-21.78
776 Asta G In.	1.865	a	0	0	0	-14.01
			1.000	0	0	-14.01
777 Asta G In.	1.865	a	0	0	0	-14.01
			1.000	0	0	-14.01
778 Asta G In.	1.865	a	0	0	0	-14.01
			1.000	0	0	-14.01
779 Asta G In.	1.865	a	0	0	0	-14.01
			1.000	0	0	-14.01
780 Asta G In.	1.865	a	0	0	0	-14.12
			1.000	0	0	-14.12
781 Asta G In.	1.865	a	0	0	0	-10.43
			1.000	0	0	-10.43
782 Asta G In.	1.865	a	0	0	0	-14.12
			1.000	0	0	-14.12
783 Asta G In.	1.865	a	0	0	0	-10.43
			1.000	0	0	-10.43
784 Asta G In.	1.865	a	0	0	0	-14.12
			1.000	0	0	-14.12
785 Asta G In.	1.865	a	0	0	0	-14.12
			1.000	0	0	-14.12
786 Asta G In.	1.865	a	0	0	0	-10.43
			1.000	0	0	-10.43
787 Asta G In.	1.865	a	0	0	0	-10.43
			1.000	0	0	-10.43
793 Asta G In.	1.865	a	0	0	0	-10.43
			1.000	0	0	-10.43
794 Asta G In.	1.865	a	0	0	0	-10.43
			1.000	0	0	-10.43
795 Asta G In.	1.865	a	0	0	0	-10.43
			1.000	0	0	-10.43
796 Asta G In.	1.865	a	0	0	0	-10.43
			1.000	0	0	-10.43
799 Asta G In.	1.865	a	0	0	0	-14.01
			1.000	0	0	-14.01
800 Asta G In.	1.865	a	0	0	0	-14.01
			1.000	0	0	-14.01
801 Asta G In.	1.865	a	0	0	0	-14.01
			1.000	0	0	-14.01
802 Asta G In.	1.865	a	0	0	0	-14.01
			1.000	0	0	-14.01
806 Asta G In.	1.865	a	0	0	0	-10.43
			1.000	0	0	-10.43
807 Asta G In.	1.865	a	0	0	0	-10.43
			1.000	0	0	-10.43

## Verifica statica scuola media via Mentana 14 TORINO - Norme epoca

Analisi di: ING. RINALDIS GIUSEPPE

AxisVM 7.0 R5a - Registrato a ING. RINALDIS CARMELO

Tipo	Lunghezza [m]	a/d	Pos.	px [kN/m]	py [kN/m]	pz [kN/m]
808 Asta G In.	1.865	a	0	0	0	-10.43
			1.000	0	0	-10.43
809 Asta G In.	1.865	a	0	0	0	-10.43
			1.000	0	0	-10.43
814 Asta G In.	1.865	a	0	0	0	-14.01
			1.000	0	0	-14.01
815 Asta G In.	1.865	a	0	0	0	-14.01
			1.000	0	0	-14.01
816 Asta G In.	1.865	a	0	0	0	-14.01
			1.000	0	0	-14.01
817 Asta G In.	1.865	a	0	0	0	-14.01
			1.000	0	0	-14.01
823 Asta G In.	1.865	a	0	0	0	-10.43
			1.000	0	0	-10.43
824 Asta G In.	1.865	a	0	0	0	-10.43
			1.000	0	0	-10.43
825 Asta G In.	1.865	a	0	0	0	-10.43
			1.000	0	0	-10.43
826 Asta G In.	1.865	a	0	0	0	-10.43
			1.000	0	0	-10.43
829 Asta G In.	1.865	a	0	0	0	-14.02
			1.000	0	0	-14.02
830 Asta G In.	1.865	a	0	0	0	-14.02
			1.000	0	0	-14.02
831 Asta G In.	1.865	a	0	0	0	-14.02
			1.000	0	0	-14.02
832 Asta G In.	1.865	a	0	0	0	-14.02
			1.000	0	0	-14.02

### Qk: Caricamento Distribuito su Aste e Nervature

Tipo	Lunghezza [m]	a/d	Pos.	px [kN/m]	py [kN/m]	pz [kN/m]
307 Asta G In.	5.600	a	0	0	0	-15.00
			1.000	0	0	-15.00
313 Asta G In.	5.250	a	0	0	0	-21.59
			1.000	0	0	-21.59
315 Asta G In.	3.350	a	0	0	0	-20.00
			1.000	0	0	-20.00
316 Asta G In.	3.625	a	0	0	0	-10.40
			1.000	0	0	-10.40
317 Asta G In.	5.250	a	0	0	0	-21.19
			1.000	0	0	-21.19
318 Asta G In.	5.250	a	0	0	0	-21.19
			1.000	0	0	-21.19
319 Asta G In.	7.900	a	0	0	0	-22.79
			1.000	0	0	-22.79
320 Asta G In.	7.900	a	0	0	0	-22.79
			1.000	0	0	-22.79
321 Asta G In.	6.900	a	0	0	0	-16.80
			1.000	0	0	-16.80
325 Asta G In.	7.900	a	0	0	0	-11.60
			1.000	0	0	-11.60
326 Asta G In.	7.900	a	0	0	0	-11.60
			1.000	0	0	-11.60
328 Asta G In.	3.350	a	0	0	0	-10.40
			1.000	0	0	-10.40
329 Asta G In.	7.200	a	0	0	0	-10.40
			0.500	0	0	-10.40
332 Asta G In.	2.750	a	0	0	0	-5.40
			1.000	0	0	-5.40
333 Asta G In.	2.871	a	0	0	0	-9.40
			1.000	0	0	-9.40
336 Asta G In.	7.000	a	0	0	0	-14.20
			1.000	0	0	-14.20
337 Asta G In.	6.000	a	0	0	0	-14.20
			1.000	0	0	-14.20
343 Asta G In.	10.475	a	0	0	0	-10.40
			1.000	0	0	-10.40
347 Asta G In.	3.858	a	0	0	0	-15.20

## Verifica statica scuola media via Mentana 14 TORINO - Norme epoca

Analisi di: ING. RINALDIS GIUSEPPE

AxisVM 7.0 R5a - Registrato a ING. RINALDIS CARMELO

Tipo	Lunghezza [m]	a/d	Pos.	px [kN/m]	py [kN/m]	pz [kN/m]
			1.000	0	0	-15.20
348 Asta G In.	3.160	a	0	0	0	-15.20
			1.000	0	0	-15.20
349 Asta G In.	2.300	a	0	0	0	-15.20
			1.000	0	0	-15.20
350 Asta G In.	5.000	a	0	0	0	-14.40
			1.000	0	0	-14.40
351 Asta G In.	5.250	a	0	0	0	-19.60
			1.000	0	0	-19.60
353 Asta G In.	3.475	a	0	0	0	-20.00
			1.000	0	0	-20.00
354 Asta G In.	3.550	a	0	0	0	-20.00
			1.000	0	0	-20.00
355 Asta G In.	3.526	a	0	0	0	-20.00
			1.000	0	0	-20.00
356 Asta G In.	5.500	a	0	0	0	-21.19
			1.000	0	0	-21.19
357 Asta G In.	10.050	a	0	0	0	-21.19
			1.000	0	0	-21.19
358 Asta G In.	5.504	a	0	0	0	-24.39
			1.000	0	0	-24.39
359 Asta G In.	10.052	a	0	0	0	-24.39
			1.000	0	0	-24.39
360 Asta G In.	6.900	a	0	0	0	-15.80
			1.000	0	0	-15.80
361 Asta G In.	6.600	a	0	0	0	-13.40
			1.000	0	0	-13.40
362 Asta G In.	6.600	a	0	0	0	-13.40
			1.000	0	0	-13.40
364 Asta G In.	5.600	a	0	0	0	-14.80
			1.000	0	0	-14.80
366 Asta G In.	6.000	a	0	0	0	-14.20
			1.000	0	0	-14.20
367 Asta G In.	7.000	a	0	0	0	-14.20
			1.000	0	0	-14.20
370 Asta G In.	5.600	a	0	0	0	-15.60
			1.000	0	0	-15.60
372 Asta G In.	6.600	a	0	0	0	-14.20
			1.000	0	0	-14.20
373 Asta G In.	6.600	a	0	0	0	-14.20
			1.000	0	0	-14.20
381 Asta G In.	5.250	a	0	0	0	-21.19
			1.000	0	0	-21.19
382 Asta G In.	3.350	a	0	0	0	-20.00
			1.000	0	0	-20.00
383 Asta G In.	3.625	a	0	0	0	-10.40
			1.000	0	0	-10.40
384 Asta G In.	3.575	a	0	0	0	-20.00
			1.000	0	0	-20.00
387 Asta G In.	2.000	a	0	0	0	-15.40
			1.000	0	0	-15.40
388 Asta G In.	5.300	a	0	0	0	-15.40
			1.000	0	0	-15.40
389 Asta G In.	5.250	a	0	0	0	-22.19
			1.000	0	0	-22.19
390 Asta G In.	5.250	a	0	0	0	-22.19
			1.000	0	0	-22.19
391 Asta G In.	5.300	a	0	0	0	-22.19
			1.000	0	0	-22.19
392 Asta G In.	3.350	a	0	0	0	-15.40
			1.000	0	0	-15.40
393 Asta G In.	3.650	a	0	0	0	-15.40
			1.000	0	0	-15.40
394 Asta G In.	7.900	a	0	0	0	-24.79
			1.000	0	0	-24.79
395 Asta G In.	7.900	a	0	0	0	-24.79
			1.000	0	0	-24.79
396 Asta G In.	6.900	a	0	0	0	-16.80
			1.000	0	0	-16.80
400 Asta G In.	3.350	a	0	0	0	-10.40
			1.000	0	0	-10.40

## Verifica statica scuola media via Mentana 14 TORINO - Norme epoca

Analisi di: ING. RINALDIS GIUSEPPE

AxisVM 7.0 R5a - Registrato a ING. RINALDIS CARMELO

Tipo	Lunghezza [m]	a/d	Pos.	px [kN/m]	py [kN/m]	pz [kN/m]
401 Asta G In.	7.200	a	0	0	0	-10.40
			1.000	0	0	-10.40
404 Asta G In.	2.750	a	0	0	0	-8.40
			1.000	0	0	-8.40
405 Asta G In.	2.871	a	0	0	0	-9.40
			1.000	0	0	-9.40
406 Asta G In.	5.250	a	0	0	0	-19.60
			1.000	0	0	-19.60
407 Asta G In.	3.475	a	0	0	0	-20.00
			1.000	0	0	-20.00
408 Asta G In.	3.550	a	0	0	0	-20.00
			1.000	0	0	-20.00
409 Asta G In.	3.526	a	0	0	0	-20.00
			1.000	0	0	-20.00
410 Asta G In.	10.475	a	0	0	0	-10.40
			1.000	0	0	-10.40
415 Asta G In.	7.000	a	0	0	0	-14.20
			1.000	0	0	-14.20
416 Asta G In.	6.000	a	0	0	0	-14.20
			1.000	0	0	-14.20
421 Asta G In.	6.600	a	0	0	0	-13.40
			1.000	0	0	-13.40
422 Asta G In.	6.600	a	0	0	0	-13.40
			1.000	0	0	-13.40
424 Asta G In.	5.600	a	0	1.00	0	-14.80
			1.000	1.00	0	-14.80
427 Asta G In.	3.858	a	0	0	0	-15.20
			1.000	0	0	-15.20
428 Asta G In.	3.160	a	0	0	0	-15.20
			1.000	0	0	-15.20
429 Asta G In.	2.300	a	0	0	0	-15.20
			1.000	0	0	-15.20
430 Asta G In.	5.000	a	0	0	0	-14.40
			1.000	0	0	-14.40
431 Asta G In.	5.500	a	0	0	0	-21.19
			1.000	0	0	-21.19
432 Asta G In.	6.900	a	0	0	0	-15.80
			1.000	0	0	-15.80
433 Asta G In.	5.504	a	0	0	0	-24.39
			1.000	0	0	-24.39
438 Asta G In.	6.000	a	0	0	0	-14.20
			1.000	0	0	-14.20
439 Asta G In.	7.000	a	0	0	0	-14.20
			1.000	0	0	-14.20
442 Asta G In.	5.600	a	0	0	0	-15.60
			1.000	0	0	-15.60
444 Asta G In.	6.600	a	0	0	0	-14.20
			1.000	0	0	-14.20
445 Asta G In.	6.600	a	0	0	0	-14.20
			1.000	0	0	-14.20
451 Asta G In.	5.250	a	0	0	0	-21.19
			1.000	0	0	-21.19
452 Asta G In.	3.350	a	0	0	0	-20.00
			1.000	0	0	-20.00
453 Asta G In.	3.625	a	0	0	0	-10.40
			1.000	0	0	-10.40
454 Asta G In.	3.575	a	0	0	0	-20.00
			1.000	0	0	-20.00
457 Asta G In.	2.000	a	0	0	0	-15.40
			1.000	0	0	-15.40
458 Asta G In.	5.300	a	0	0	0	-15.40
			1.000	0	0	-15.40
459 Asta G In.	6.900	a	0	0	0	-16.80
			1.000	0	0	-16.80
461 Asta G In.	7.900	a	0	0	0	-24.79
			1.000	0	0	-24.79
462 Asta G In.	7.900	a	0	0	0	-24.79
			1.000	0	0	-24.79
463 Asta G In.	5.250	a	0	0	0	-22.19
			1.000	0	0	-22.19
464 Asta G In.	5.250	a	0	0	0	-22.19

## Verifica statica scuola media via Mentana 14 TORINO - Norme epoca

Analisi di: ING. RINALDIS GIUSEPPE

AxisVM 7.0 R5a - Registrato a ING. RINALDIS CARMELO

Typo	Lunghezza [m]	a/d	Pos.	px [kN/m]	py [kN/m]	pz [kN/m]
			1.000	0	0	-22.19
465 Asta G In.	5.300	a	0	0	0	-22.19
			1.000	0	0	-22.19
466 Asta G In.	3.350	a	0	0	0	-15.40
			1.000	0	0	-15.40
467 Asta G In.	3.650	a	0	0	0	-15.40
			1.000	0	0	-15.40
470 Asta G In.	3.350	a	0	0	0	-10.40
			1.000	0	0	-10.40
471 Asta G In.	7.200	a	0	0	0	-10.40
			1.000	0	0	-10.40
475 Asta G In.	6.000	a	0	0	0	-14.20
			1.000	0	0	-14.20
476 Asta G In.	7.000	a	0	0	0	-14.20
			1.000	0	0	-14.20
479 Asta G In.	5.600	a	0	0	0	-15.60
			1.000	0	0	-15.60
481 Asta G In.	6.600	a	0	0	0	-14.20
			1.000	0	0	-14.20
482 Asta G In.	6.600	a	0	0	0	-14.20
			1.000	0	0	-14.20
488 Asta G In.	5.250	a	0	0	0	-21.19
			1.000	0	0	-21.19
489 Asta G In.	3.350	a	0	0	0	-20.00
			1.000	0	0	-20.00
490 Asta G In.	3.625	a	0	0	0	-10.40
			1.000	0	0	-10.40
491 Asta G In.	3.575	a	0	0	0	-20.00
			1.000	0	0	-20.00
494 Asta G In.	2.000	a	0	0	0	-15.40
			1.000	0	0	-15.40
495 Asta G In.	5.300	a	0	0	0	-15.40
			1.000	0	0	-15.40
496 Asta G In.	6.900	a	0	0	0	-16.80
			1.000	0	0	-16.80
497 Asta G In.	7.900	a	0	0	0	-24.79
			1.000	0	0	-24.79
498 Asta G In.	7.900	a	0	0	0	-24.79
			1.000	0	0	-24.79
499 Asta G In.	5.250	a	0	0	0	-22.19
			1.000	0	0	-22.19
500 Asta G In.	5.250	a	0	0	0	-22.19
			1.000	0	0	-22.19
501 Asta G In.	5.300	a	0	0	0	-22.19
			1.000	0	0	-22.19
502 Asta G In.	3.350	a	0	0	0	-15.40
			1.000	0	0	-15.40
507 Asta G In.	3.350	a	0	0	0	-10.40
			1.000	0	0	-10.40
508 Asta G In.	7.200	a	0	0	0	-10.40
			1.000	0	0	-10.40
513 Asta G In.	6.000	a	0	0	0	-14.20
			1.000	0	0	-14.20
514 Asta G In.	7.000	a	0	0	0	-14.20
			1.000	0	0	-14.20
517 Asta G In.	5.600	a	0	0	0	-15.60
			1.000	0	0	-15.60
519 Asta G In.	6.600	a	0	0	0	-14.20
			1.000	0	0	-14.20
520 Asta G In.	6.600	a	0	0	0	-14.20
			1.000	0	0	-14.20
525 Asta G In.	5.250	a	0	0	0	-21.19
			1.000	0	0	-21.19
526 Asta G In.	3.350	a	0	0	0	-20.00
			1.000	0	0	-20.00
527 Asta G In.	3.625	a	0	0	0	-10.40
			1.000	0	0	-10.40
528 Asta G In.	3.575	a	0	0	0	-20.00
			1.000	0	0	-20.00
529 Asta G In.	2.000	a	0	0	0	-15.40
			1.000	0	0	-15.40

## Verifica statica scuola media via Mentana 14 TORINO - Norme epoca

Analisi di: ING. RINALDIS GIUSEPPE

AxisVM 7.0 R5a - Registrato a ING. RINALDIS CARMELO

Tipo	Lunghezza [m]	a/d	Pos.	px [kN/m]	py [kN/m]	pz [kN/m]
532 Asta G In.	5.300	a	0	0	0	-15.40
			1.000	0	0	-15.40
535 Asta G In.	3.350	a	0	0	0	-10.40
			1.000	0	0	-10.40
536 Asta G In.	7.200	a	0	0	0	-10.40
			1.000	0	0	-10.40
537 Asta G In.	5.250	a	0	0	0	-22.19
			1.000	0	0	-22.19
538 Asta G In.	5.250	a	0	0	0	-22.19
			1.000	0	0	-22.19
539 Asta G In.	5.300	a	0	0	0	-22.19
			1.000	0	0	-22.19
540 Asta G In.	3.350	a	0	0	0	-15.40
			1.000	0	0	-15.40
541 Asta G In.	3.650	a	0	0	0	-15.40
			1.000	0	0	-15.40
542 Asta G In.	7.900	a	0	0	0	-24.79
			1.000	0	0	-24.79
543 Asta G In.	7.900	a	0	0	0	-24.79
			1.000	0	0	-24.79
544 Asta G In.	6.900	a	0	0	0	-16.80
			1.000	0	0	-16.80
549 Asta G In.	5.600	a	0	0	0	-3.74
			1.000	0	0	-3.74
550 Asta G In.	6.000	a	0	0	0	-7.29
			1.000	0	0	-7.29
551 Asta G In.	7.000	a	0	0	0	-7.29
			1.000	0	0	-7.29
552 Asta G In.	6.000	a	0	0	0	-11.20
			1.000	0	0	-11.20
553 Asta G In.	5.600	a	0	0	0	-7.64
			1.000	0	0	-7.64
555 Asta G In.	6.600	a	0	0	0	-7.29
			1.000	0	0	-7.29
556 Asta G In.	6.600	a	0	0	0	-7.29
			1.000	0	0	-7.29
557 Asta G In.	5.600	a	0	0	0	-3.74
			1.000	0	0	-3.74
558 Asta G In.	5.350	a	0	0	0	-3.74
			1.000	0	0	-3.74
559 Asta G In.	5.350	a	0	0	0	-3.74
			1.000	0	0	-3.74
560 Asta G In.	7.900	a	0	0	0	-6.20
			1.000	0	0	-6.20
561 Asta G In.	7.900	a	0	0	0	-6.20
			1.000	0	0	-6.20
562 Asta G In.	6.900	a	0	0	0	-4.20
			1.000	0	0	-4.20
565 Asta G In.	2.000	a	0	0	0	-3.86
			1.000	0	0	-3.86
566 Asta G In.	5.300	a	0	0	0	-3.86
			1.000	0	0	-3.86
567 Asta G In.	5.250	a	0	0	0	-5.40
			1.000	0	0	-5.40
568 Asta G In.	3.350	a	0	0	0	-5.26
			1.000	0	0	-5.26
569 Asta G In.	3.625	a	0	0	0	-3.40
			1.000	0	0	-3.40
570 Asta G In.	3.575	a	0	0	0	-5.26
			1.000	0	0	-5.26
571 Asta G In.	5.250	a	0	0	0	-5.56
			1.000	0	0	-5.56
572 Asta G In.	5.250	a	0	0	0	-5.56
			1.000	0	0	-5.56
573 Asta G In.	5.300	a	0	0	0	-5.56
			1.000	0	0	-5.56
574 Asta G In.	3.350	a	0	0	0	-3.86
			1.000	0	0	-3.86
575 Asta G In.	3.650	a	0	0	0	-3.86
			1.000	0	0	-3.86
577 Asta G In.	3.350	a	0	0	0	-5.77

## Verifica statica scuola media via Mentana 14 TORINO - Norme epoca

Analisi di: ING. RINALDIS GIUSEPPE

AxisVM 7.0 R5a - Registrato a ING. RINALDIS CARMELO

Typo	Lunghezza [m]	a/d	Pos.	px [kN/m]	py [kN/m]	pz [kN/m]
			1.000	0	0	-5.77
578 Asta G In.	7.200	a	0	0	0	-5.77
			1.000	0	0	-5.77
579 Asta G In.	2.871	a	0	0	0	-9.40
			1.000	0	0	-9.40
582 Asta G In.	6.000	a	0	0	0	-14.20
			1.000	0	0	-14.20
583 Asta G In.	7.000	a	0	0	0	-14.20
			1.000	0	0	-14.20
586 Asta G In.	5.600	a	0	0	0	-14.80
			1.000	0	0	-14.80
588 Asta G In.	6.600	a	0	0	0	-14.20
			1.000	0	0	-14.20
589 Asta G In.	6.600	a	0	0	0	-14.20
			1.000	0	0	-14.20
594 Asta G In.	2.750	a	0	0	0	-5.40
			1.000	0	0	-5.40
595 Asta G In.	6.900	a	0	0	0	-15.80
			1.000	0	0	-15.80
597 Asta G In.	1.521	a	0	0	0	-16.20
			1.000	0	0	-16.20
598 Asta G In.	2.300	a	0	0	0	-28.79
			1.000	0	0	-28.79
599 Asta G In.	5.000	a	0	0	0	-14.40
			1.000	0	0	-14.40
600 Asta G In.	5.250	a	0	0	0	-19.60
			1.000	0	0	-19.60
601 Asta G In.	3.550	a	0	0	0	-10.40
			1.000	0	0	-10.40
602 Asta G In.	3.526	a	0	0	0	-10.40
			1.000	0	0	-10.40
603 Asta G In.	2.400	a	0	0	0	-24.39
			1.000	0	0	-24.39
604 Asta G In.	2.400	a	0	0	0	-21.19
			1.000	0	0	-21.19
605 Asta G In.	7.653	a	0	0	0	-24.39
			1.000	0	0	-24.39
606 Asta G In.	7.650	a	0	0	0	-21.19
			1.000	0	0	-21.19
610 Asta G In.	5.150	a	0	0	0	-16.80
			1.000	0	0	-16.80
611 Asta G In.	5.350	a	0	0	0	-17.60
			1.000	0	0	-17.60
612 Asta G In.	2.650	a	0	0	0	-20.00
			1.000	0	0	-20.00
613 Asta G In.	0.825	a	0	0	0	-10.40
			1.000	0	0	-10.40
614 Asta G In.	7.653	a	0	0	0	-15.20
			1.000	0	0	-15.20
615 Asta G In.	7.902	a	0	0	0	-24.79
			1.000	0	0	-24.79
616 Asta G In.	5.500	a	0	0	0	-22.39
			1.000	0	0	-22.39
617 Asta G In.	2.400	a	0	0	0	-22.39
			1.000	0	0	-22.39
623 Asta G In.	6.000	a	0	0	0	-14.20
			1.000	0	0	-14.20
624 Asta G In.	7.000	a	0	0	0	-14.20
			1.000	0	0	-14.20
627 Asta G In.	5.600	a	0	0	0	-14.80
			1.000	0	0	-14.80
629 Asta G In.	6.600	a	0	0	0	-14.20
			1.000	0	0	-14.20
631 Asta G In.	5.150	a	0	0	0	-16.80
			1.000	0	0	-16.80
632 Asta G In.	6.600	a	0	0	0	-14.20
			1.000	0	0	-14.20
637 Asta G In.	2.750	a	0	0	0	-5.40
			1.000	0	0	-5.40
638 Asta G In.	5.250	a	0	0	0	-19.60
			1.000	0	0	-19.60

## Verifica statica scuola media via Mentana 14 TORINO - Norme epoca

Analisi di: ING. RINALDIS GIUSEPPE

AxisVM 7.0 R5a - Registrato a ING. RINALDIS CARMELO

Tipo	Lunghezza [m]	a/d	Pos.	px [kN/m]	py [kN/m]	pz [kN/m]
640 Asta G In.	3.550	a	0	0	0	-10.40
			1.000	0	0	-10.40
641 Asta G In.	3.526	a	0	0	0	-10.40
			1.000	0	0	-10.40
643 Asta G In.	1.521	a	0	0	0	-16.20
			1.000	0	0	-16.20
644 Asta G In.	2.300	a	0	0	0	-28.79
			1.000	0	0	-28.79
645 Asta G In.	5.000	a	0	0	0	-14.40
			1.000	0	0	-14.40
646 Asta G In.	7.902	a	0	0	0	-24.79
			1.000	0	0	-24.79
647 Asta G In.	7.653	a	0	0	0	-15.20
			1.000	0	0	-15.20
648 Asta G In.	6.900	a	0	0	0	-15.80
			1.000	0	0	-15.80
649 Asta G In.	5.350	a	0	0	0	-17.60
			1.000	0	0	-17.60
650 Asta G In.	2.650	a	0	0	0	-20.00
			1.000	0	0	-20.00
651 Asta G In.	0.825	a	0	0	0	-10.40
			1.000	0	0	-10.40
652 Asta G In.	2.871	a	0	0	0	-9.40
			1.000	0	0	-9.40
653 Asta G In.	5.500	a	0	0	0	-22.39
			1.000	0	0	-22.39
654 Asta G In.	2.400	a	0	0	0	-22.39
			1.000	0	0	-22.39
655 Asta G In.	7.460	a	0	0	0	-0.36
			1.000	0	0	-0.36
656 Asta G In.	2.871	a	0	0	0	-3.76
			1.000	0	0	-3.76
657 Asta G In.	2.750	a	0	0	0	-3.76
			1.000	0	0	-3.76
658 Asta G In.	5.600	a	0	0	0	-7.42
			1.000	0	0	-7.42
659 Asta G In.	6.000	a	0	0	0	-6.75
			1.000	0	0	-6.75
660 Asta G In.	7.000	a	0	0	0	-6.75
			1.000	0	0	-6.75
661 Asta G In.	6.000	a	0	0	0	-3.20
			1.000	0	0	-3.20
663 Asta G In.	5.600	a	0	0	0	-7.92
			1.000	0	0	-7.92
665 Asta G In.	6.600	a	0	0	0	-7.75
			1.000	0	0	-7.75
666 Asta G In.	6.600	a	0	0	0	-7.75
			1.000	0	0	-7.75
667 Asta G In.	3.547	a	0	0	0	-2.79
			1.000	0	0	-2.79
668 Asta G In.	3.800	a	0	0	0	-2.79
			1.000	0	0	-2.79
669 Asta G In.	5.350	a	0	0	0	-2.79
			1.000	0	0	-2.79
670 Asta G In.	5.350	a	0	0	0	-2.79
			1.000	0	0	-2.79
671 Asta G In.	7.902	a	0	0	0	-6.20
			1.000	0	0	-6.20
672 Asta G In.	7.653	a	0	0	0	-3.80
			1.000	0	0	-3.80
674 Asta G In.	1.521	a	0	0	0	-4.06
			1.000	0	0	-4.06
675 Asta G In.	3.858	a	0	0	0	-7.20
			1.000	0	0	-7.20
676 Asta G In.	3.160	a	0	0	0	-7.20
			1.000	0	0	-7.20
677 Asta G In.	2.300	a	0	0	0	-7.20
			1.000	0	0	-7.20
678 Asta G In.	5.000	a	0	0	0	-3.60
			1.000	0	0	-3.60
679 Asta G In.	5.250	a	0	0	0	-4.90

## Verifica statica scuola media via Mentana 14 TORINO - Norme epoca

Analisi di: ING. RINALDIS GIUSEPPE

AxisVM 7.0 R5a - Registrato a ING. RINALDIS CARMELO

Tipo	Lunghezza [m]	a/d	Pos.	px [kN/m]	py [kN/m]	pz [kN/m]
			1.000	0	0	-4.90
680 Asta G In.	3.550	a	0	0	0	-2.60
			1.000	0	0	-2.60
681 Asta G In.	3.526	a	0	0	0	-2.60
			1.000	0	0	-2.60
683 Asta G In.	5.150	a	0	0	0	-4.20
			1.000	0	0	-4.20
684 Asta G In.	5.350	a	0	0	0	-4.40
			1.000	0	0	-4.40
685 Asta G In.	2.650	a	0	0	0	-5.00
			1.000	0	0	-5.00
686 Asta G In.	0.825	a	0	0	0	-2.60
			1.000	0	0	-2.60
687 Asta G In.	5.500	a	0	0	0	-5.60
			1.000	0	0	-5.60
688 Asta G In.	2.400	a	0	0	0	-5.60
			1.000	0	0	-5.60
690 Asta G In.	3.400	a	0	0	0	-5.23
			1.000	0	0	-5.23
691 Asta G In.	7.075	a	0	0	0	-5.23
			1.000	0	0	-5.23
692 Asta G In.	6.900	a	0	0	0	-3.96
			1.000	0	0	-3.96
693 Asta G In.	7.653	a	0	0	0	-4.27
			1.000	0	0	-4.27
694 Asta G In.	3.550	a	0	0	0	-4.86
			1.000	0	0	-4.86
695 Asta G In.	3.526	a	0	0	0	-3.51
			1.000	0	0	-3.51
705 Asta G In.	5.682	a	0	0	0	-4.54
			1.000	0	0	-4.54
706 Asta G In.	5.685	a	0	0	0	-3.24
			1.000	0	0	-3.24
707 Asta G In.	5.378	a	0	0	0	-3.24
			1.000	0	0	-3.24
708 Asta G In.	6.081	a	0	0	0	-3.24
			1.000	0	0	-3.24
709 Asta G In.	1.521	a	0	0	0	-3.19
			1.000	0	0	-3.19
710 Asta G In.	7.000	a	0	0	0	-4.81
			1.000	0	0	-4.81
711 Asta G In.	2.300	a	0	0	0	-3.19
			1.000	0	0	-3.19
712 Asta G In.	3.475	a	0	0	0	-3.51
			1.000	0	0	-3.51
713 Asta G In.	5.356	a	0	0	0	-4.00
			1.000	0	0	-4.00
714 Asta G In.	7.900	a	0	0	0	-4.72
			1.000	0	0	-4.72
715 Asta G In.	1.700	a	0	0	0	-3.37
			1.000	0	0	-3.37
716 Asta G In.	2.000	a	0	0	0	-3.37
			1.000	0	0	-3.37
717 Asta G In.	3.350	a	0	0	0	-3.42
			1.000	0	0	-3.42
718 Asta G In.	3.625	a	0	0	0	-4.77
			1.000	0	0	-4.77
719 Asta G In.	3.575	a	0	0	0	-3.87
			1.000	0	0	-3.87
730 Asta G In.	7.000	a	0	0	0	-4.63
			1.000	0	0	-4.63
731 Asta G In.	7.496	a	0	0	0	-4.14
			1.000	0	0	-4.14
732 Asta G In.	5.857	a	0	0	0	-3.24
			1.000	0	0	-3.24
733 Asta G In.	1.674	a	0	0	0	-4.14
			1.000	0	0	-4.14
734 Asta G In.	5.620	a	0	0	0	-3.24
			1.000	0	0	-3.24
735 Asta G In.	6.131	a	0	0	0	-4.14
			1.000	0	0	-4.14

## Verifica statica scuola media via Mentana 14 TORINO - Norme epoca

Analisi di: ING. RINALDIS GIUSEPPE

AxisVM 7.0 R5a - Registrato a ING. RINALDIS CARMELO

Tipo	Lunghezza [m]	a/d	Pos.	px [kN/m]	py [kN/m]	pz [kN/m]
736 Asta G In.	5.350	a	0	0	0	-4.27
			1.000	0	0	-4.27
737 Asta G In.	5.970	a	0	0	0	-4.99
			1.000	0	0	-4.99
738 Asta G In.	7.000	a	0	0	0	-28.79
			1.000	0	0	-28.79
739 Asta G In.	7.000	a	0	0	0	-28.79
			1.000	0	0	-28.79
741 Asta G In.	5.583	a	0	0	0	-1.39
			1.000	0	0	-1.39
745 Asta G In.	9.759	a	0	0	0	-5.03
			1.000	0	0	-5.03
748 Asta G In.	8.196	a	0	0	0	-4.14
			1.000	0	0	-4.14
751 Asta G In.	9.322	a	0	0	0	-4.14
			1.000	0	0	-4.14
758 Asta G In.	2.575	a	0	0	0	-10.40
			1.000	0	0	-10.40
759 Asta G In.	7.900	a	0	0	0	-10.40
			1.000	0	0	-10.40
761 Asta G In.	2.575	a	0	0	0	-10.40
			1.000	0	0	-10.40
762 Asta G In.	7.900	a	0	0	0	-10.40
			1.000	0	0	-10.40
765 Asta G In.	1.707	a	0	0	0	-3.24
			1.000	0	0	-3.24
766 Asta G In.	7.461	a	0	0	0	-3.69
			1.000	0	0	-3.69
768 Asta G In.	8.454	a	0	0	0	-4.14
			1.000	0	0	-4.14
769 Asta G In.	10.023	a	0	0	0	-4.59
			1.000	0	0	-4.59
770 Asta G In.	4.098	a	0	0	0	-2.66
			1.000	0	0	-2.66
775 Asta G In.	9.322	a	0	0	0	-4.14
			1.000	0	0	-4.14
776 Asta G In.	1.865	a	0	0	0	-11.00
			1.000	0	0	-11.00
777 Asta G In.	1.865	a	0	0	0	-11.00
			1.000	0	0	-11.00
778 Asta G In.	1.865	a	0	0	0	-11.00
			1.000	0	0	-11.00
779 Asta G In.	1.865	a	0	0	0	-11.00
			1.000	0	0	-11.00
780 Asta G In.	1.865	a	0	0	0	-11.20
			1.000	0	0	-11.20
781 Asta G In.	1.865	a	0	0	0	-8.40
			1.000	0	0	-8.40
782 Asta G In.	1.865	a	0	0	0	-11.20
			1.000	0	0	-11.20
783 Asta G In.	1.865	a	0	0	0	-8.40
			1.000	0	0	-8.40
784 Asta G In.	1.865	a	0	0	0	-11.20
			1.000	0	0	-11.20
785 Asta G In.	1.865	a	0	0	0	-11.20
			1.000	0	0	-11.20
786 Asta G In.	1.865	a	0	0	0	-8.40
			1.000	0	0	-8.40
787 Asta G In.	1.865	a	0	0	0	-8.40
			1.000	0	0	-8.40
793 Asta G In.	1.865	a	0	0	0	-8.40
			1.000	0	0	-8.40
794 Asta G In.	1.865	a	0	0	0	-8.40
			1.000	0	0	-8.40
795 Asta G In.	1.865	a	0	0	0	-8.40
			1.000	0	0	-8.40
796 Asta G In.	1.865	a	0	0	0	-8.40
			1.000	0	0	-8.40
799 Asta G In.	1.865	a	0	0	0	-11.00
			1.000	0	0	-11.00
800 Asta G In.	1.865	a	0	0	0	-11.00

## Verifica statica scuola media via Mentana 14 TORINO - Norme epoca

Analisi di: ING. RINALDIS GIUSEPPE

AxisVM 7.0 R5a - Registrato a ING. RINALDIS CARMELO

Tipo	Lunghezza [m]	a/d	Pos.	px [kN/m]	py [kN/m]	pz [kN/m]
801 Asta G In.	1.865	a	1.000 0	0 0	0 0	-11.00 -11.00
802 Asta G In.	1.865	a	1.000 0	0 0	0 0	-11.00 -11.00
806 Asta G In.	1.865	a	1.000 0	0 0	0 0	-11.00 -8.40
807 Asta G In.	1.865	a	1.000 0	0 0	0 0	-8.40 -8.40
808 Asta G In.	1.865	a	1.000 0	0 0	0 0	-8.40 -8.40
809 Asta G In.	1.865	a	1.000 0	0 0	0 0	-8.40 -8.40
814 Asta G In.	1.865	a	1.000 0	0 0	0 0	-11.00 -11.00
815 Asta G In.	1.865	a	1.000 0	0 0	0 0	-11.00 -11.00
816 Asta G In.	1.865	a	1.000 0	0 0	0 0	-11.00 -11.00
817 Asta G In.	1.865	a	1.000 0	0 0	0 0	-11.00 -11.00
823 Asta G In.	1.865	a	1.000 0	0 0	0 0	-8.40 -8.40
824 Asta G In.	1.865	a	1.000 0	0 0	0 0	-8.40 -8.40
825 Asta G In.	1.865	a	1.000 0	0 0	0 0	-8.40 -8.40
826 Asta G In.	1.865	a	1.000 0	0 0	0 0	-8.40 -8.40
829 Asta G In.	1.865	a	1.000 0	0 0	0 0	-11.00 -11.00
830 Asta G In.	1.865	a	1.000 0	0 0	0 0	-11.00 -11.00
831 Asta G In.	1.865	a	1.000 0	0 0	0 0	-11.00 -11.00
832 Asta G In.	1.865	a	1.000 0	0 0	0 0	-11.00 -11.00

# Verifica statica scuola media via Mentana 14 TORINO - Norme epoca

Analisi di: ING. RINALDIS GIUSEPPE

AxisVM 7.0 R5a - Registrato a ING. RINALDIS CARMELO

Analisi Lineare	
Codice	: Italiana
Caso	: Co #1
E (W)	: 2.17E-12
E (P)	: 2.17E-12
E (Eq)	: 4.62E-13
Comp.	: My [kNm]
Parte	: corpo1_290

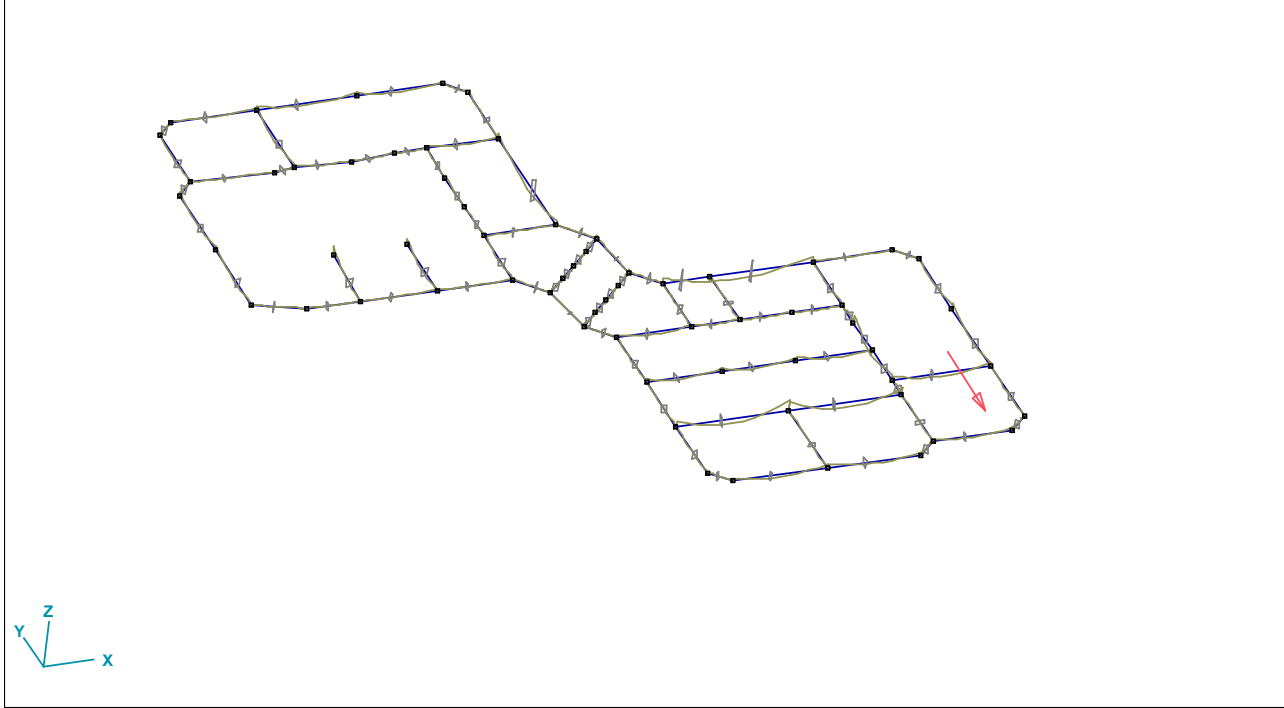

soll\_momento\_corpi1\_2.WMF

## Sollecitazioni di assi [Lineare, Co #1]

Se.	Loc.	Nx	Qy	Qz	Mx	My	Mz
	[m]	[kN]	[kN]	[kN]	[kNm]	[kNm]	[kNm]
1	3	L=3.450					
	0	-1203.696	3.145	-41.712	-0.206	64.267	8.545
	0.345	-1201.665	3.145	-41.712	-0.206	49.876	7.460
	0.690	-1199.635	3.145	-41.712	-0.206	35.485	6.376
	1.035	-1197.604	3.145	-41.712	-0.206	21.095	5.291
	1.380	-1195.573	3.145	-41.712	-0.206	6.704	4.206
	1.725	-1193.543	3.145	-41.712	-0.206	-7.687	3.121
	2.070	-1191.512	3.145	-41.712	-0.206	-22.077	2.036
	2.415	-1189.481	3.145	-41.712	-0.206	-36.468	0.951
	2.760	-1187.451	3.145	-41.712	-0.206	-50.859	-0.134
	3.105	-1185.420	3.145	-41.712	-0.206	-65.250	-1.219
3.450	-1183.389	3.145	-41.712	-0.206	-79.640	-2.304	
2	3	L=3.450					
	0	-1643.719	-9.444	45.608	-0.244	-69.188	-6.217
	0.345	-1641.688	-9.444	45.608	-0.244	-53.453	-2.958
	0.690	-1639.658	-9.444	45.608	-0.244	-37.718	0.300
	1.035	-1637.627	-9.444	45.608	-0.244	-21.984	3.558
	1.380	-1635.596	-9.444	45.608	-0.244	-6.249	6.816
	1.725	-1633.566	-9.444	45.608	-0.244	9.486	10.074
	2.070	-1631.535	-9.444	45.608	-0.244	25.220	13.333
	2.415	-1629.504	-9.444	45.608	-0.244	40.955	16.591
	2.760	-1627.474	-9.444	45.608	-0.244	56.690	19.849
	3.105	-1625.443	-9.444	45.608	-0.244	72.424	23.107
3.450	-1623.412	-9.444	45.608	-0.244	88.159	26.366	
3	1	L=3.450					
	0	-375.157	-2.797	6.507	-0.244	-9.405	-5.137
	0.345	-373.803	-2.797	6.507	-0.244	-7.160	-4.172
	0.690	-372.450	-2.797	6.507	-0.244	-4.915	-3.207
	1.035	-371.096	-2.797	6.507	-0.244	-2.670	-2.242

# Verifica statica scuola media via Mentana 14 TORINO - Norme epoca

Analisi di: ING. RINALDIS GIUSEPPE

AxisVM 7.0 R5a - Registrato a ING. RINALDIS CARMELO

Se.	Loc. [m]	Nx [kN]	Qy [kN]	Qz [kN]	Mx [kNm]	My [kNm]	Mz [kNm]
	1.380	-369.742	-2.797	6.507	-0.244	-0.425	-1.277
	1.725	-368.388	-2.797	6.507	-0.244	1.820	-0.312
	2.070	-367.034	-2.797	6.507	-0.244	4.065	0.653
	2.415	-365.681	-2.797	6.507	-0.244	6.310	1.618
	2.760	-364.327	-2.797	6.507	-0.244	8.555	2.583
	3.105	-362.973	-2.797	6.507	-0.244	10.800	3.548
	3.450	-361.619	-2.797	6.507	-0.244	13.045	4.513
4	1	L=3.450					
	0	-677.724	-14.631	1.010	-0.256	-1.529	-17.523
	0.345	-676.370	-14.631	1.010	-0.256	-1.181	-12.475
	0.690	-675.016	-14.631	1.010	-0.256	-0.832	-7.427
	1.035	-673.662	-14.631	1.010	-0.256	-0.484	-2.380
	1.380	-672.308	-14.631	1.010	-0.256	-0.136	2.668
	1.725	-670.955	-14.631	1.010	-0.256	0.213	7.715
	2.070	-669.601	-14.631	1.010	-0.256	0.561	12.763
	2.415	-668.247	-14.631	1.010	-0.256	0.909	17.811
	2.760	-666.893	-14.631	1.010	-0.256	1.258	22.858
	3.105	-665.540	-14.631	1.010	-0.256	1.606	27.906
	3.450	-664.186	-14.631	1.010	-0.256	1.954	32.954
5	2	L=3.450					
	0	-1470.120	-1.488	-5.453	0.052	7.132	-2.668
	0.345	-1468.428	-1.488	-5.453	0.052	5.250	-2.154
	0.690	-1466.735	-1.488	-5.453	0.052	3.369	-1.641
	1.035	-1465.043	-1.488	-5.453	0.052	1.487	-1.128
	1.380	-1463.351	-1.488	-5.453	0.052	-0.394	-0.614
	1.725	-1461.659	-1.488	-5.453	0.052	-2.275	-0.101
	2.070	-1459.966	-1.488	-5.453	0.052	-4.157	0.413
	2.415	-1458.274	-1.488	-5.453	0.052	-6.038	0.926
	2.760	-1456.582	-1.488	-5.453	0.052	-7.920	1.440
	3.105	-1454.890	-1.488	-5.453	0.052	-9.801	1.953
	3.450	-1453.198	-1.488	-5.453	0.052	-11.683	2.467
6	2	L=3.450					
	0	-1683.681	-37.127	16.441	-0.381	-19.799	-60.025
	0.345	-1681.989	-37.127	16.441	-0.381	-14.126	-47.216
	0.690	-1680.297	-37.127	16.441	-0.381	-8.454	-34.407
	1.035	-1678.605	-37.127	16.441	-0.381	-2.782	-21.598
	1.380	-1676.912	-37.127	16.441	-0.381	2.890	-8.789
	1.725	-1675.220	-37.127	16.441	-0.381	8.562	4.020
	2.070	-1673.528	-37.127	16.441	-0.381	14.234	16.829
	2.415	-1671.836	-37.127	16.441	-0.381	19.906	29.637
	2.760	-1670.144	-37.127	16.441	-0.381	25.578	42.446
	3.105	-1668.451	-37.127	16.441	-0.381	31.250	55.255
	3.450	-1666.759	-37.127	16.441	-0.381	36.922	68.064
7	1	L=3.450					
	0	-489.634	5.576	6.930	-0.245	-11.098	7.992
	0.345	-488.280	5.576	6.930	-0.245	-8.707	6.069
	0.690	-486.926	5.576	6.930	-0.245	-6.316	4.145
	1.035	-485.573	5.576	6.930	-0.245	-3.925	2.221
	1.380	-484.219	5.576	6.930	-0.245	-1.535	0.298
	1.725	-482.865	5.576	6.930	-0.245	0.856	-1.626
	2.070	-481.511	5.576	6.930	-0.245	3.247	-3.550
	2.415	-480.157	5.576	6.930	-0.245	5.638	-5.473
	2.760	-478.804	5.576	6.930	-0.245	8.029	-7.397
	3.105	-477.450	5.576	6.930	-0.245	10.419	-9.321
	3.450	-476.096	5.576	6.930	-0.245	12.810	-11.244
8	1	L=3.450					
	0	-695.072	2.204	14.828	-0.249	-19.199	2.333
	0.345	-693.718	2.204	14.828	-0.249	-14.084	1.572
	0.690	-692.364	2.204	14.828	-0.249	-8.968	0.812
	1.035	-691.010	2.204	14.828	-0.249	-3.853	0.052
	1.380	-689.657	2.204	14.828	-0.249	1.263	-0.709
	1.725	-688.303	2.204	14.828	-0.249	6.378	-1.469
	2.070	-686.949	2.204	14.828	-0.249	11.494	-2.229
	2.415	-685.595	2.204	14.828	-0.249	16.609	-2.990
	2.760	-684.242	2.204	14.828	-0.249	21.725	-3.750
	3.105	-682.888	2.204	14.828	-0.249	26.841	-4.510

# Verifica statica scuola media via Mentana 14 TORINO - Norme epoca

Analisi di: ING. RINALDIS GIUSEPPE

AxisVM 7.0 R5a - Registrato a ING. RINALDIS CARMELO

Se.	Loc. [m]	Nx [kN]	Qy [kN]	Qz [kN]	Mx [kNm]	My [kNm]	Mz [kNm]
	3.450	-681.534	2.204	14.828	-0.249	31.956	-5.271
9	1	L=3.450					
	0	-767.603	0.753	-7.193	-0.006	5.256	1.042
	0.345	-766.249	0.753	-7.193	-0.006	2.774	0.783
	0.690	-764.895	0.753	-7.193	-0.006	0.292	0.523
	1.035	-763.541	0.753	-7.193	-0.006	-2.190	0.264
	1.380	-762.188	0.753	-7.193	-0.006	-4.671	0.004
	1.725	-760.834	0.753	-7.193	-0.006	-7.153	-0.256
	2.070	-759.480	0.753	-7.193	-0.006	-9.635	-0.515
	2.415	-758.126	0.753	-7.193	-0.006	-12.116	-0.775
	2.760	-756.772	0.753	-7.193	-0.006	-14.598	-1.035
	3.105	-755.419	0.753	-7.193	-0.006	-17.080	-1.294
	3.450	-754.065	0.753	-7.193	-0.006	-19.561	-1.554
10	1	L=3.450					
	0	-763.265	2.424	8.401	-0.041	-4.355	1.016
	0.345	-761.911	2.424	8.401	-0.041	-1.457	0.179
	0.690	-760.557	2.424	8.401	-0.041	1.441	-0.657
	1.035	-759.203	2.424	8.401	-0.041	4.340	-1.493
	1.380	-757.850	2.424	8.401	-0.041	7.238	-2.329
	1.725	-756.496	2.424	8.401	-0.041	10.136	-3.165
	2.070	-755.142	2.424	8.401	-0.041	13.034	-4.002
	2.415	-753.788	2.424	8.401	-0.041	15.932	-4.838
	2.760	-752.434	2.424	8.401	-0.041	18.830	-5.674
	3.105	-751.081	2.424	8.401	-0.041	21.729	-6.510
	3.450	-749.727	2.424	8.401	-0.041	24.627	-7.346
11	2	L=3.450					
	0	-1521.242	15.446	0.850	0.238	-1.034	38.475
	0.345	-1519.550	15.446	0.850	0.238	-0.741	33.146
	0.690	-1517.858	15.446	0.850	0.238	-0.447	27.817
	1.035	-1516.166	15.446	0.850	0.238	-0.154	22.488
	1.380	-1514.474	15.446	0.850	0.238	0.140	17.159
	1.725	-1512.781	15.446	0.850	0.238	0.433	11.830
	2.070	-1511.089	15.446	0.850	0.238	0.726	6.502
	2.415	-1509.397	15.446	0.850	0.238	1.020	1.173
	2.760	-1507.705	15.446	0.850	0.238	1.313	-4.156
	3.105	-1506.012	15.446	0.850	0.238	1.607	-9.485
	3.450	-1504.320	15.446	0.850	0.238	1.900	-14.814
12	1	L=3.450					
	0	-759.309	2.464	-9.647	-0.179	4.516	1.239
	0.345	-757.955	2.464	-9.647	-0.179	1.187	0.389
	0.690	-756.601	2.464	-9.647	-0.179	-2.141	-0.461
	1.035	-755.248	2.464	-9.647	-0.179	-5.469	-1.311
	1.380	-753.894	2.464	-9.647	-0.179	-8.798	-2.161
	1.725	-752.540	2.464	-9.647	-0.179	-12.126	-3.011
	2.070	-751.186	2.464	-9.647	-0.179	-15.454	-3.861
	2.415	-749.833	2.464	-9.647	-0.179	-18.783	-4.711
	2.760	-748.479	2.464	-9.647	-0.179	-22.111	-5.561
	3.105	-747.125	2.464	-9.647	-0.179	-25.440	-6.411
	3.450	-745.771	2.464	-9.647	-0.179	-28.768	-7.261
13	1	L=3.450					
	0	-492.557	5.836	-13.522	-0.502	26.878	8.012
	0.345	-491.203	5.836	-13.522	-0.502	22.213	5.999
	0.690	-489.850	5.836	-13.522	-0.502	17.548	3.985
	1.035	-488.496	5.836	-13.522	-0.502	12.883	1.972
	1.380	-487.142	5.836	-13.522	-0.502	8.218	-0.042
	1.725	-485.788	5.836	-13.522	-0.502	3.553	-2.055
	2.070	-484.435	5.836	-13.522	-0.502	-1.112	-4.069
	2.415	-483.081	5.836	-13.522	-0.502	-5.777	-6.082
	2.760	-481.727	5.836	-13.522	-0.502	-10.442	-8.096
	3.105	-480.373	5.836	-13.522	-0.502	-15.107	-10.109
	3.450	-479.019	5.836	-13.522	-0.502	-19.772	-12.123
14	2	L=3.450					
	0	-1537.816	57.863	-0.457	0.442	1.163	91.979
	0.345	-1536.124	57.863	-0.457	0.442	1.005	72.016
	0.690	-1534.431	57.863	-0.457	0.442	0.848	52.053

# Verifica statica scuola media via Mentana 14 TORINO - Norme epoca

Analisi di: ING. RINALDIS GIUSEPPE

AxisVM 7.0 R5a - Registrato a ING. RINALDIS CARMELO

Se.	Loc. [m]	Nx [kN]	Qy [kN]	Qz [kN]	Mx [kNm]	My [kNm]	Mz [kNm]
	1.035	-1532.739	57.863	-0.457	0.442	0.690	32.091
	1.380	-1531.047	57.863	-0.457	0.442	0.532	12.128
	1.725	-1529.355	57.863	-0.457	0.442	0.375	-7.834
	2.070	-1527.662	57.863	-0.457	0.442	0.217	-27.797
	2.415	-1525.970	57.863	-0.457	0.442	0.059	-47.759
	2.760	-1524.278	57.863	-0.457	0.442	-0.098	-67.722
	3.105	-1522.586	57.863	-0.457	0.442	-0.256	-87.685
	3.450	-1520.894	57.863	-0.457	0.442	-0.414	-107.647
15	2	L=3.450					
	0	-1211.574	32.321	-2.093	-0.026	4.201	47.679
	0.345	-1209.882	32.321	-2.093	-0.026	3.478	36.528
	0.690	-1208.190	32.321	-2.093	-0.026	2.756	25.377
	1.035	-1206.498	32.321	-2.093	-0.026	2.034	14.226
	1.380	-1204.806	32.321	-2.093	-0.026	1.312	3.075
	1.725	-1203.113	32.321	-2.093	-0.026	0.590	-8.075
	2.070	-1201.421	32.321	-2.093	-0.026	-0.132	-19.226
	2.415	-1199.729	32.321	-2.093	-0.026	-0.855	-30.377
	2.760	-1198.037	32.321	-2.093	-0.026	-1.577	-41.528
	3.105	-1196.344	32.321	-2.093	-0.026	-2.299	-52.678
	3.450	-1194.652	32.321	-2.093	-0.026	-3.021	-63.829
16	1	L=3.450					
	0	-983.436	-0.168	-17.784	0.043	25.938	0.814
	0.345	-982.082	-0.168	-17.784	0.043	19.802	0.871
	0.690	-980.728	-0.168	-17.784	0.043	13.666	0.929
	1.035	-979.375	-0.168	-17.784	0.043	7.531	0.987
	1.380	-978.021	-0.168	-17.784	0.043	1.395	1.045
	1.725	-976.667	-0.168	-17.784	0.043	-4.741	1.103
	2.070	-975.313	-0.168	-17.784	0.043	-10.876	1.161
	2.415	-973.959	-0.168	-17.784	0.043	-17.012	1.218
	2.760	-972.606	-0.168	-17.784	0.043	-23.148	1.276
	3.105	-971.252	-0.168	-17.784	0.043	-29.283	1.334
	3.450	-969.898	-0.168	-17.784	0.043	-35.419	1.392
17	4	L=3.450					
	0	-1348.282	0.847	17.075	-0.056	-26.993	1.925
	0.345	-1346.759	0.847	17.075	-0.056	-21.102	1.633
	0.690	-1345.236	0.847	17.075	-0.056	-15.211	1.340
	1.035	-1343.713	0.847	17.075	-0.056	-9.320	1.048
	1.380	-1342.190	0.847	17.075	-0.056	-3.430	0.756
	1.725	-1340.667	0.847	17.075	-0.056	2.461	0.464
	2.070	-1339.144	0.847	17.075	-0.056	8.352	0.172
	2.415	-1337.621	0.847	17.075	-0.056	14.243	-0.120
	2.760	-1336.098	0.847	17.075	-0.056	20.134	-0.413
	3.105	-1334.575	0.847	17.075	-0.056	26.025	-0.705
	3.450	-1333.052	0.847	17.075	-0.056	31.916	-0.997
18	4	L=3.450					
	0	-897.694	2.861	5.349	-0.193	-8.428	4.653
	0.345	-896.171	2.861	5.349	-0.193	-6.583	3.666
	0.690	-894.648	2.861	5.349	-0.193	-4.737	2.679
	1.035	-893.125	2.861	5.349	-0.193	-2.892	1.692
	1.380	-891.602	2.861	5.349	-0.193	-1.046	0.706
	1.725	-890.079	2.861	5.349	-0.193	0.800	-0.281
	2.070	-888.556	2.861	5.349	-0.193	2.645	-1.268
	2.415	-887.033	2.861	5.349	-0.193	4.491	-2.255
	2.760	-885.510	2.861	5.349	-0.193	6.336	-3.242
	3.105	-883.987	2.861	5.349	-0.193	8.182	-4.229
	3.450	-882.464	2.861	5.349	-0.193	10.027	-5.216
19	4	L=3.450					
	0	-869.525	0.039	0.971	0.111	-6.892	-0.195
	0.345	-868.002	0.039	0.971	0.111	-6.557	-0.208
	0.690	-866.479	0.039	0.971	0.111	-6.222	-0.222
	1.035	-864.956	0.039	0.971	0.111	-5.887	-0.235
	1.380	-863.433	0.039	0.971	0.111	-5.552	-0.249
	1.725	-861.910	0.039	0.971	0.111	-5.217	-0.262
	2.070	-860.387	0.039	0.971	0.111	-4.882	-0.276
	2.415	-858.864	0.039	0.971	0.111	-4.547	-0.289
	2.760	-857.341	0.039	0.971	0.111	-4.212	-0.303

# Verifica statica scuola media via Mentana 14 TORINO - Norme epoca

Analisi di: ING. RINALDIS GIUSEPPE

AxisVM 7.0 R5a - Registrato a ING. RINALDIS CARMELO

Se.	Loc. [m]	Nx [kN]	Qy [kN]	Qz [kN]	Mx [kNm]	My [kNm]	Mz [kNm]
	3.105	-855.818	0.039	0.971	0.111	-3.877	-0.316
	3.450	-854.294	0.039	0.971	0.111	-3.542	-0.330
20	3	L=3.450					
	0	-1335.611	-5.506	8.123	-0.100	-2.540	-3.422
	0.345	-1333.581	-5.506	8.123	-0.100	0.263	-1.522
	0.690	-1331.550	-5.506	8.123	-0.100	3.065	0.377
	1.035	-1329.519	-5.506	8.123	-0.100	5.867	2.277
	1.380	-1327.489	-5.506	8.123	-0.100	8.670	4.176
	1.725	-1325.458	-5.506	8.123	-0.100	11.472	6.076
	2.070	-1323.427	-5.506	8.123	-0.100	14.274	7.975
	2.415	-1321.397	-5.506	8.123	-0.100	17.077	9.875
	2.760	-1319.366	-5.506	8.123	-0.100	19.879	11.775
	3.105	-1317.335	-5.506	8.123	-0.100	22.682	13.674
	3.450	-1315.305	-5.506	8.123	-0.100	25.484	15.574
21	3	L=3.450					
	0	-1616.655	-4.539	-28.184	-0.579	15.015	-2.802
	0.345	-1614.624	-4.539	-28.184	-0.579	5.291	-1.236
	0.690	-1612.593	-4.539	-28.184	-0.579	-4.432	0.330
	1.035	-1610.563	-4.539	-28.184	-0.579	-14.156	1.895
	1.380	-1608.532	-4.539	-28.184	-0.579	-23.879	3.461
	1.725	-1606.501	-4.539	-28.184	-0.579	-33.603	5.027
	2.070	-1604.471	-4.539	-28.184	-0.579	-43.326	6.593
	2.415	-1602.440	-4.539	-28.184	-0.579	-53.050	8.159
	2.760	-1600.409	-4.539	-28.184	-0.579	-62.774	9.724
	3.105	-1598.379	-4.539	-28.184	-0.579	-72.497	11.290
	3.450	-1596.348	-4.539	-28.184	-0.579	-82.221	12.856
22	3	L=3.450					
	0	-1968.333	27.185	30.190	2.240	-24.423	47.579
	0.345	-1966.302	27.185	30.190	2.240	-14.007	38.200
	0.690	-1964.272	27.185	30.190	2.240	-3.592	28.821
	1.035	-1962.241	27.185	30.190	2.240	6.824	19.442
	1.380	-1960.211	27.185	30.190	2.240	17.239	10.064
	1.725	-1958.180	27.185	30.190	2.240	27.655	0.685
	2.070	-1956.149	27.185	30.190	2.240	38.071	-8.694
	2.415	-1954.119	27.185	30.190	2.240	48.486	-18.073
	2.760	-1952.088	27.185	30.190	2.240	58.902	-27.452
	3.105	-1950.057	27.185	30.190	2.240	69.317	-36.831
	3.450	-1948.027	27.185	30.190	2.240	79.733	-46.209
23	3	L=3.450					
	0	-1575.089	-58.010	-3.603	1.370	7.493	-95.419
	0.345	-1573.058	-58.010	-3.603	1.370	6.250	-75.405
	0.690	-1571.027	-58.010	-3.603	1.370	5.007	-55.392
	1.035	-1568.997	-58.010	-3.603	1.370	3.764	-35.378
	1.380	-1566.966	-58.010	-3.603	1.370	2.520	-15.364
	1.725	-1564.935	-58.010	-3.603	1.370	1.277	4.649
	2.070	-1562.905	-58.010	-3.603	1.370	0.034	24.663
	2.415	-1560.874	-58.010	-3.603	1.370	-1.209	44.676
	2.760	-1558.843	-58.010	-3.603	1.370	-2.452	64.690
	3.105	-1556.813	-58.010	-3.603	1.370	-3.696	84.703
	3.450	-1554.782	-58.010	-3.603	1.370	-4.939	104.717
24	5	L=3.450					
	0	-3163.057	-11.319	7.287	-0.392	-11.226	-25.819
	0.345	-3160.773	-11.319	7.287	-0.392	-8.711	-21.914
	0.690	-3158.488	-11.319	7.287	-0.392	-6.197	-18.009
	1.035	-3156.204	-11.319	7.287	-0.392	-3.683	-14.104
	1.380	-3153.919	-11.319	7.287	-0.392	-1.169	-10.199
	1.725	-3151.635	-11.319	7.287	-0.392	1.345	-6.294
	2.070	-3149.350	-11.319	7.287	-0.392	3.859	-2.389
	2.415	-3147.066	-11.319	7.287	-0.392	6.374	1.516
	2.760	-3144.781	-11.319	7.287	-0.392	8.888	5.421
	3.105	-3142.497	-11.319	7.287	-0.392	11.402	9.326
	3.450	-3140.212	-11.319	7.287	-0.392	13.916	13.231
25	3	L=3.450					
	0	-1700.224	-0.201	-0.993	-0.022	0.995	-0.645
	0.345	-1698.193	-0.201	-0.993	-0.022	0.652	-0.576

# Verifica statica scuola media via Mentana 14 TORINO - Norme epoca

Analisi di: ING. RINALDIS GIUSEPPE

AxisVM 7.0 R5a - Registrato a ING. RINALDIS CARMELO

Se.	Loc. [m]	Nx [kN]	Qy [kN]	Qz [kN]	Mx [kNm]	My [kNm]	Mz [kNm]
	0.690	-1696.163	-0.201	-0.993	-0.022	0.310	-0.506
	1.035	-1694.132	-0.201	-0.993	-0.022	-0.033	-0.437
	1.380	-1692.101	-0.201	-0.993	-0.022	-0.375	-0.368
	1.725	-1690.071	-0.201	-0.993	-0.022	-0.718	-0.298
	2.070	-1688.040	-0.201	-0.993	-0.022	-1.060	-0.229
	2.415	-1686.009	-0.201	-0.993	-0.022	-1.402	-0.160
	2.760	-1683.979	-0.201	-0.993	-0.022	-1.745	-0.090
	3.105	-1681.948	-0.201	-0.993	-0.022	-2.087	-0.021
	3.450	-1679.917	-0.201	-0.993	-0.022	-2.430	0.048
26	3	L=3.450					
	0	-1908.025	-0.498	1.783	-0.006	-24.362	-0.704
	0.345	-1905.995	-0.498	1.783	-0.006	-23.746	-0.533
	0.690	-1903.964	-0.498	1.783	-0.006	-23.131	-0.361
	1.035	-1901.933	-0.498	1.783	-0.006	-22.516	-0.189
	1.380	-1899.903	-0.498	1.783	-0.006	-21.901	-0.017
	1.725	-1897.872	-0.498	1.783	-0.006	-21.286	0.154
	2.070	-1895.841	-0.498	1.783	-0.006	-20.671	0.326
	2.415	-1893.811	-0.498	1.783	-0.006	-20.056	0.498
	2.760	-1891.780	-0.498	1.783	-0.006	-19.441	0.670
	3.105	-1889.749	-0.498	1.783	-0.006	-18.826	0.842
	3.450	-1887.719	-0.498	1.783	-0.006	-18.210	1.013
27	1	L=3.450					
	0	-558.219	14.142	-18.271	-1.615	29.544	23.387
	0.345	-556.865	14.142	-18.271	-1.615	23.241	18.508
	0.690	-555.511	14.142	-18.271	-1.615	16.937	13.629
	1.035	-554.158	14.142	-18.271	-1.615	10.634	8.750
	1.380	-552.804	14.142	-18.271	-1.615	4.330	3.871
	1.725	-551.450	14.142	-18.271	-1.615	-1.974	-1.008
	2.070	-550.096	14.142	-18.271	-1.615	-8.277	-5.887
	2.415	-548.742	14.142	-18.271	-1.615	-14.581	-10.766
	2.760	-547.389	14.142	-18.271	-1.615	-20.885	-15.645
	3.105	-546.035	14.142	-18.271	-1.615	-27.188	-20.524
	3.450	-544.681	14.142	-18.271	-1.615	-33.492	-25.403
28	1	L=3.450					
	0	-538.069	-16.954	16.625	1.183	-28.423	-27.718
	0.345	-536.715	-16.954	16.625	1.183	-22.688	-21.869
	0.690	-535.361	-16.954	16.625	1.183	-16.952	-16.020
	1.035	-534.008	-16.954	16.625	1.183	-11.216	-10.170
	1.380	-532.654	-16.954	16.625	1.183	-5.480	-4.321
	1.725	-531.300	-16.954	16.625	1.183	0.256	1.528
	2.070	-529.946	-16.954	16.625	1.183	5.991	7.377
	2.415	-528.592	-16.954	16.625	1.183	11.727	13.226
	2.760	-527.239	-16.954	16.625	1.183	17.463	19.075
	3.105	-525.885	-16.954	16.625	1.183	23.199	24.925
	3.450	-524.531	-16.954	16.625	1.183	28.934	30.774
29	6	L=3.450					
	0	-974.091	-3.760	-52.573	-0.189	88.678	-5.943
	0.345	-972.314	-3.760	-52.573	-0.189	70.540	-4.646
	0.690	-970.538	-3.760	-52.573	-0.189	52.403	-3.349
	1.035	-968.761	-3.760	-52.573	-0.189	34.265	-2.052
	1.380	-966.984	-3.760	-52.573	-0.189	16.128	-0.755
	1.725	-965.207	-3.760	-52.573	-0.189	-2.010	0.542
	2.070	-963.430	-3.760	-52.573	-0.189	-20.147	1.839
	2.415	-961.653	-3.760	-52.573	-0.189	-38.285	3.136
	2.760	-959.877	-3.760	-52.573	-0.189	-56.422	4.433
	3.105	-958.100	-3.760	-52.573	-0.189	-74.560	5.730
	3.450	-956.323	-3.760	-52.573	-0.189	-92.697	7.027
30	6	L=3.450					
	0	-1324.586	-17.328	50.722	-0.011	-86.909	-30.328
	0.345	-1322.809	-17.328	50.722	-0.011	-69.410	-24.350
	0.690	-1321.032	-17.328	50.722	-0.011	-51.911	-18.371
	1.035	-1319.255	-17.328	50.722	-0.011	-34.412	-12.393
	1.380	-1317.479	-17.328	50.722	-0.011	-16.914	-6.415
	1.725	-1315.702	-17.328	50.722	-0.011	0.585	-0.437
	2.070	-1313.925	-17.328	50.722	-0.011	18.084	5.541
	2.415	-1312.148	-17.328	50.722	-0.011	35.583	11.519

# Verifica statica scuola media via Mentana 14 TORINO - Norme epoca

Analisi di: ING. RINALDIS GIUSEPPE

AxisVM 7.0 R5a - Registrato a ING. RINALDIS CARMELO

Se.	Loc. [m]	Nx [kN]	Qy [kN]	Qz [kN]	Mx [kNm]	My [kNm]	Mz [kNm]
	2.760	-1310.371	-17.328	50.722	-0.011	53.082	17.497
	3.105	-1308.594	-17.328	50.722	-0.011	70.581	23.476
	3.450	-1306.818	-17.328	50.722	-0.011	88.080	29.454
31	7	L=3.450					
	0	-320.659	-6.055	-3.085	0.001	4.458	-10.138
	0.345	-319.474	-6.055	-3.085	0.001	3.394	-8.049
	0.690	-318.290	-6.055	-3.085	0.001	2.330	-5.960
	1.035	-317.105	-6.055	-3.085	0.001	1.266	-3.871
	1.380	-315.921	-6.055	-3.085	0.001	0.201	-1.782
	1.725	-314.736	-6.055	-3.085	0.001	-0.863	0.307
	2.070	-313.551	-6.055	-3.085	0.001	-1.927	2.396
	2.415	-312.367	-6.055	-3.085	0.001	-2.992	4.485
	2.760	-311.182	-6.055	-3.085	0.001	-4.056	6.574
	3.105	-309.998	-6.055	-3.085	0.001	-5.120	8.663
	3.450	-308.813	-6.055	-3.085	0.001	-6.185	10.752
32	7	L=3.450					
	0	-552.819	-20.647	0.204	0.049	-0.638	-34.702
	0.345	-551.634	-20.647	0.204	0.049	-0.568	-27.579
	0.690	-550.450	-20.647	0.204	0.049	-0.497	-20.455
	1.035	-549.265	-20.647	0.204	0.049	-0.427	-13.332
	1.380	-548.081	-20.647	0.204	0.049	-0.357	-6.209
	1.725	-546.896	-20.647	0.204	0.049	-0.286	0.915
	2.070	-545.712	-20.647	0.204	0.049	-0.216	8.038
	2.415	-544.527	-20.647	0.204	0.049	-0.146	15.161
	2.760	-543.342	-20.647	0.204	0.049	-0.075	22.285
	3.105	-542.158	-20.647	0.204	0.049	-0.005	29.408
	3.450	-540.973	-20.647	0.204	0.049	0.065	36.531
33	8	L=3.450					
	0	-1195.480	-1.570	-10.551	0.073	17.437	-2.649
	0.345	-1194.000	-1.570	-10.551	0.073	13.797	-2.107
	0.690	-1192.519	-1.570	-10.551	0.073	10.156	-1.565
	1.035	-1191.038	-1.570	-10.551	0.073	6.516	-1.024
	1.380	-1189.557	-1.570	-10.551	0.073	2.876	-0.482
	1.725	-1188.077	-1.570	-10.551	0.073	-0.764	0.059
	2.070	-1186.596	-1.570	-10.551	0.073	-4.404	0.601
	2.415	-1185.115	-1.570	-10.551	0.073	-8.044	1.142
	2.760	-1183.635	-1.570	-10.551	0.073	-11.684	1.684
	3.105	-1182.154	-1.570	-10.551	0.073	-15.325	2.225
	3.450	-1180.673	-1.570	-10.551	0.073	-18.965	2.767
34	8	L=3.450					
	0	-1354.438	-32.284	27.231	-0.130	-45.991	-54.105
	0.345	-1352.958	-32.284	27.231	-0.130	-36.596	-42.967
	0.690	-1351.477	-32.284	27.231	-0.130	-27.201	-31.829
	1.035	-1349.996	-32.284	27.231	-0.130	-17.807	-20.691
	1.380	-1348.516	-32.284	27.231	-0.130	-8.412	-9.553
	1.725	-1347.035	-32.284	27.231	-0.130	0.982	1.585
	2.070	-1345.554	-32.284	27.231	-0.130	10.377	12.723
	2.415	-1344.074	-32.284	27.231	-0.130	19.771	23.861
	2.760	-1342.593	-32.284	27.231	-0.130	29.166	34.999
	3.105	-1341.112	-32.284	27.231	-0.130	38.561	46.137
	3.450	-1339.632	-32.284	27.231	-0.130	47.955	57.275
35	7	L=3.450					
	0	-426.167	5.554	9.104	-0.070	-14.338	9.151
	0.345	-424.982	5.554	9.104	-0.070	-11.197	7.235
	0.690	-423.797	5.554	9.104	-0.070	-8.057	5.319
	1.035	-422.613	5.554	9.104	-0.070	-4.916	3.402
	1.380	-421.428	5.554	9.104	-0.070	-1.775	1.486
	1.725	-420.244	5.554	9.104	-0.070	1.365	-0.430
	2.070	-419.059	5.554	9.104	-0.070	4.506	-2.346
	2.415	-417.875	5.554	9.104	-0.070	7.647	-4.262
	2.760	-416.690	5.554	9.104	-0.070	10.788	-6.178
	3.105	-415.505	5.554	9.104	-0.070	13.928	-8.095
	3.450	-414.321	5.554	9.104	-0.070	17.069	-10.011
36	7	L=3.450					
	0	-558.347	-18.586	3.038	0.012	-5.586	-31.345

# Verifica statica scuola media via Mentana 14 TORINO - Norme epoca

Analisi di: ING. RINALDIS GIUSEPPE

AxisVM 7.0 R5a - Registrato a ING. RINALDIS CARMELO

Se.	Loc. [m]	Nx [kN]	Qy [kN]	Qz [kN]	Mx [kNm]	My [kNm]	Mz [kNm]
	0.345	-557.162	-18.586	3.038	0.012	-4.538	-24.933
	0.690	-555.977	-18.586	3.038	0.012	-3.489	-18.521
	1.035	-554.793	-18.586	3.038	0.012	-2.441	-12.108
	1.380	-553.608	-18.586	3.038	0.012	-1.393	-5.696
	1.725	-552.424	-18.586	3.038	0.012	-0.345	0.716
	2.070	-551.239	-18.586	3.038	0.012	0.704	7.128
	2.415	-550.055	-18.586	3.038	0.012	1.752	13.540
	2.760	-548.870	-18.586	3.038	0.012	2.800	19.953
	3.105	-547.686	-18.586	3.038	0.012	3.849	26.365
	3.450	-546.501	-18.586	3.038	0.012	4.897	32.777
37	7	L=3.450					
	0	-622.489	13.022	0.644	-0.254	-0.972	22.446
	0.345	-621.304	13.022	0.644	-0.254	-0.750	17.953
	0.690	-620.120	13.022	0.644	-0.254	-0.528	13.461
	1.035	-618.935	13.022	0.644	-0.254	-0.306	8.968
	1.380	-617.751	13.022	0.644	-0.254	-0.084	4.476
	1.725	-616.566	13.022	0.644	-0.254	0.138	-0.017
	2.070	-615.382	13.022	0.644	-0.254	0.361	-4.509
	2.415	-614.197	13.022	0.644	-0.254	0.583	-9.002
	2.760	-613.012	13.022	0.644	-0.254	0.805	-13.495
	3.105	-611.828	13.022	0.644	-0.254	1.027	-17.987
	3.450	-610.643	13.022	0.644	-0.254	1.249	-22.480
38	7	L=3.450					
	0	-612.882	-18.061	5.995	-0.304	-10.184	-31.008
	0.345	-611.698	-18.061	5.995	-0.304	-8.116	-24.777
	0.690	-610.513	-18.061	5.995	-0.304	-6.048	-18.546
	1.035	-609.329	-18.061	5.995	-0.304	-3.980	-12.315
	1.380	-608.144	-18.061	5.995	-0.304	-1.911	-6.083
	1.725	-606.960	-18.061	5.995	-0.304	0.157	0.148
	2.070	-605.775	-18.061	5.995	-0.304	2.225	6.379
	2.415	-604.591	-18.061	5.995	-0.304	4.293	12.610
	2.760	-603.406	-18.061	5.995	-0.304	6.362	18.841
	3.105	-602.221	-18.061	5.995	-0.304	8.430	25.072
	3.450	-601.037	-18.061	5.995	-0.304	10.498	31.303
39	8	L=3.450					
	0	-1232.576	2.160	1.221	-0.038	-1.840	1.358
	0.345	-1231.095	2.160	1.221	-0.038	-1.419	0.613
	0.690	-1229.615	2.160	1.221	-0.038	-0.998	-0.132
	1.035	-1228.134	2.160	1.221	-0.038	-0.576	-0.877
	1.380	-1226.653	2.160	1.221	-0.038	-0.155	-1.622
	1.725	-1225.172	2.160	1.221	-0.038	0.266	-2.367
	2.070	-1223.692	2.160	1.221	-0.038	0.688	-3.113
	2.415	-1222.211	2.160	1.221	-0.038	1.109	-3.858
	2.760	-1220.730	2.160	1.221	-0.038	1.531	-4.603
	3.105	-1219.250	2.160	1.221	-0.038	1.952	-5.348
	3.450	-1217.769	2.160	1.221	-0.038	2.373	-6.093
40	7	L=3.450					
	0	-616.502	22.951	3.855	0.263	-7.043	38.866
	0.345	-615.318	22.951	3.855	0.263	-5.713	30.948
	0.690	-614.133	22.951	3.855	0.263	-4.383	23.030
	1.035	-612.949	22.951	3.855	0.263	-3.053	15.112
	1.380	-611.764	22.951	3.855	0.263	-1.723	7.194
	1.725	-610.579	22.951	3.855	0.263	-0.393	-0.724
	2.070	-609.395	22.951	3.855	0.263	0.937	-8.643
	2.415	-608.210	22.951	3.855	0.263	2.267	-16.561
	2.760	-607.026	22.951	3.855	0.263	3.597	-24.479
	3.105	-605.841	22.951	3.855	0.263	4.927	-32.397
	3.450	-604.657	22.951	3.855	0.263	6.257	-40.315
41	7	L=3.450					
	0	-430.450	6.357	-10.878	0.225	16.489	10.504
	0.345	-429.265	6.357	-10.878	0.225	12.737	8.310
	0.690	-428.080	6.357	-10.878	0.225	8.984	6.117
	1.035	-426.896	6.357	-10.878	0.225	5.231	3.924
	1.380	-425.711	6.357	-10.878	0.225	1.478	1.731
	1.725	-424.527	6.357	-10.878	0.225	-2.275	-0.463
	2.070	-423.342	6.357	-10.878	0.225	-6.027	-2.656

# Verifica statica scuola media via Mentana 14 TORINO - Norme epoca

Analisi di: ING. RINALDIS GIUSEPPE

AxisVM 7.0 R5a - Registrato a ING. RINALDIS CARMELO

Se.	Loc. [m]	Nx [kN]	Qy [kN]	Qz [kN]	Mx [kNm]	My [kNm]	Mz [kNm]
	2.415	-422.158	6.357	-10.878	0.225	-9.780	-4.849
	2.760	-420.973	6.357	-10.878	0.225	-13.533	-7.042
	3.105	-419.789	6.357	-10.878	0.225	-17.286	-9.235
	3.450	-418.604	6.357	-10.878	0.225	-21.039	-11.429
42	8	L=3.450					
	0	-1227.213	51.943	-0.708	-0.271	1.704	86.687
	0.345	-1225.732	51.943	-0.708	-0.271	1.460	68.767
	0.690	-1224.251	51.943	-0.708	-0.271	1.216	50.846
	1.035	-1222.771	51.943	-0.708	-0.271	0.971	32.926
	1.380	-1221.290	51.943	-0.708	-0.271	0.727	15.005
	1.725	-1219.809	51.943	-0.708	-0.271	0.483	-2.915
	2.070	-1218.329	51.943	-0.708	-0.271	0.239	-20.836
	2.415	-1216.848	51.943	-0.708	-0.271	-0.005	-38.756
	2.760	-1215.367	51.943	-0.708	-0.271	-0.250	-56.677
	3.105	-1213.887	51.943	-0.708	-0.271	-0.494	-74.597
	3.450	-1212.406	51.943	-0.708	-0.271	-0.738	-92.518
43	8	L=3.450					
	0	-979.548	30.772	-3.180	-0.050	5.143	50.736
	0.345	-978.068	30.772	-3.180	-0.050	4.046	40.119
	0.690	-976.587	30.772	-3.180	-0.050	2.949	29.503
	1.035	-975.106	30.772	-3.180	-0.050	1.852	18.886
	1.380	-973.626	30.772	-3.180	-0.050	0.755	8.270
	1.725	-972.145	30.772	-3.180	-0.050	-0.342	-2.346
	2.070	-970.664	30.772	-3.180	-0.050	-1.439	-12.963
	2.415	-969.183	30.772	-3.180	-0.050	-2.536	-23.579
	2.760	-967.703	30.772	-3.180	-0.050	-3.633	-34.196
	3.105	-966.222	30.772	-3.180	-0.050	-4.730	-44.812
	3.450	-964.741	30.772	-3.180	-0.050	-5.828	-55.429
44	7	L=3.450					
	0	-780.905	-2.526	-24.493	-0.066	40.425	-4.134
	0.345	-779.721	-2.526	-24.493	-0.066	31.975	-3.262
	0.690	-778.536	-2.526	-24.493	-0.066	23.525	-2.391
	1.035	-777.351	-2.526	-24.493	-0.066	15.075	-1.519
	1.380	-776.167	-2.526	-24.493	-0.066	6.625	-0.648
	1.725	-774.982	-2.526	-24.493	-0.066	-1.825	0.223
	2.070	-773.798	-2.526	-24.493	-0.066	-10.275	1.095
	2.415	-772.613	-2.526	-24.493	-0.066	-18.725	1.966
	2.760	-771.429	-2.526	-24.493	-0.066	-27.175	2.838
	3.105	-770.244	-2.526	-24.493	-0.066	-35.625	3.709
	3.450	-769.060	-2.526	-24.493	-0.066	-44.075	4.581
45	1	L=3.450					
	0	-1095.677	-0.982	17.679	-0.055	-29.496	-1.657
	0.345	-1094.323	-0.982	17.679	-0.055	-23.397	-1.318
	0.690	-1092.969	-0.982	17.679	-0.055	-17.298	-0.979
	1.035	-1091.616	-0.982	17.679	-0.055	-11.199	-0.640
	1.380	-1090.262	-0.982	17.679	-0.055	-5.100	-0.301
	1.725	-1088.908	-0.982	17.679	-0.055	1.000	0.038
	2.070	-1087.554	-0.982	17.679	-0.055	7.099	0.377
	2.415	-1086.201	-0.982	17.679	-0.055	13.198	0.715
	2.760	-1084.847	-0.982	17.679	-0.055	19.297	1.054
	3.105	-1083.493	-0.982	17.679	-0.055	25.397	1.393
	3.450	-1082.139	-0.982	17.679	-0.055	31.496	1.732
46	1	L=3.450					
	0	-746.544	2.785	6.517	-0.041	-10.591	4.590
	0.345	-745.190	2.785	6.517	-0.041	-8.343	3.629
	0.690	-743.836	2.785	6.517	-0.041	-6.095	2.668
	1.035	-742.483	2.785	6.517	-0.041	-3.846	1.707
	1.380	-741.129	2.785	6.517	-0.041	-1.598	0.746
	1.725	-739.775	2.785	6.517	-0.041	0.650	-0.215
	2.070	-738.421	2.785	6.517	-0.041	2.899	-1.176
	2.415	-737.068	2.785	6.517	-0.041	5.147	-2.137
	2.760	-735.714	2.785	6.517	-0.041	7.395	-3.098
	3.105	-734.360	2.785	6.517	-0.041	9.643	-4.059
	3.450	-733.006	2.785	6.517	-0.041	11.892	-5.020
47	1	L=3.450					

# Verifica statica scuola media via Mentana 14 TORINO - Norme epoca

Analisi di: ING. RINALDIS GIUSEPPE

AxisVM 7.0 R5a - Registrato a ING. RINALDIS CARMELO

Se.	Loc. [m]	Nx [kN]	Qy [kN]	Qz [kN]	Mx [kNm]	My [kNm]	Mz [kNm]
	0	-709.045	0.061	-5.274	0.057	9.240	0.410
	0.345	-707.691	0.061	-5.274	0.057	7.420	0.389
	0.690	-706.337	0.061	-5.274	0.057	5.601	0.368
	1.035	-704.983	0.061	-5.274	0.057	3.781	0.347
	1.380	-703.630	0.061	-5.274	0.057	1.962	0.326
	1.725	-702.276	0.061	-5.274	0.057	0.142	0.305
	2.070	-700.922	0.061	-5.274	0.057	-1.677	0.284
	2.415	-699.568	0.061	-5.274	0.057	-3.497	0.263
	2.760	-698.215	0.061	-5.274	0.057	-5.316	0.242
	3.105	-696.861	0.061	-5.274	0.057	-7.136	0.221
	3.450	-695.507	0.061	-5.274	0.057	-8.956	0.200
48	2	L=3.450					
	0	-1097.434	-12.853	16.982	-0.347	-30.035	-23.144
	0.345	-1095.742	-12.853	16.982	-0.347	-24.176	-18.710
	0.690	-1094.049	-12.853	16.982	-0.347	-18.318	-14.276
	1.035	-1092.357	-12.853	16.982	-0.347	-12.459	-9.841
	1.380	-1090.665	-12.853	16.982	-0.347	-6.600	-5.407
	1.725	-1088.973	-12.853	16.982	-0.347	-0.741	-0.973
	2.070	-1087.280	-12.853	16.982	-0.347	5.117	3.461
	2.415	-1085.588	-12.853	16.982	-0.347	10.976	7.896
	2.760	-1083.896	-12.853	16.982	-0.347	16.835	12.330
	3.105	-1082.204	-12.853	16.982	-0.347	22.694	16.764
	3.450	-1080.512	-12.853	16.982	-0.347	28.552	21.199
49	2	L=3.450					
	0	-1325.807	-9.816	-56.865	0.161	95.046	-17.991
	0.345	-1324.115	-9.816	-56.865	0.161	75.428	-14.604
	0.690	-1322.423	-9.816	-56.865	0.161	55.809	-11.218
	1.035	-1320.731	-9.816	-56.865	0.161	36.191	-7.831
	1.380	-1319.039	-9.816	-56.865	0.161	16.572	-4.445
	1.725	-1317.346	-9.816	-56.865	0.161	-3.046	-1.058
	2.070	-1315.654	-9.816	-56.865	0.161	-22.665	2.329
	2.415	-1313.962	-9.816	-56.865	0.161	-42.283	5.715
	2.760	-1312.270	-9.816	-56.865	0.161	-61.902	9.102
	3.105	-1310.577	-9.816	-56.865	0.161	-81.520	12.488
	3.450	-1308.885	-9.816	-56.865	0.161	-101.138	15.875
50	2	L=3.450					
	0	-1545.071	22.024	50.859	-0.277	-84.611	36.777
	0.345	-1543.379	22.024	50.859	-0.277	-67.064	29.179
	0.690	-1541.687	22.024	50.859	-0.277	-49.518	21.581
	1.035	-1539.994	22.024	50.859	-0.277	-31.971	13.982
	1.380	-1538.302	22.024	50.859	-0.277	-14.425	6.384
	1.725	-1536.610	22.024	50.859	-0.277	3.122	-1.214
	2.070	-1534.918	22.024	50.859	-0.277	20.668	-8.813
	2.415	-1533.225	22.024	50.859	-0.277	38.214	-16.411
	2.760	-1531.533	22.024	50.859	-0.277	55.761	-24.009
	3.105	-1529.841	22.024	50.859	-0.277	73.307	-31.608
	3.450	-1528.149	22.024	50.859	-0.277	90.854	-39.206
51	2	L=3.450					
	0	-1344.640	-55.924	0.297	-0.083	0.331	-94.536
	0.345	-1342.948	-55.924	0.297	-0.083	0.434	-75.242
	0.690	-1341.255	-55.924	0.297	-0.083	0.536	-55.948
	1.035	-1339.563	-55.924	0.297	-0.083	0.638	-36.654
	1.380	-1337.871	-55.924	0.297	-0.083	0.741	-17.361
	1.725	-1336.178	-55.924	0.297	-0.083	0.843	1.933
	2.070	-1334.486	-55.924	0.297	-0.083	0.946	21.227
	2.415	-1332.794	-55.924	0.297	-0.083	1.048	40.521
	2.760	-1331.102	-55.924	0.297	-0.083	1.150	59.815
	3.105	-1329.410	-55.924	0.297	-0.083	1.253	79.109
	3.450	-1327.717	-55.924	0.297	-0.083	1.355	98.403
52	15	L=3.450					
	0	-2593.491	0.333	7.073	-0.098	-11.288	2.477
	0.345	-2591.629	0.333	7.073	-0.098	-8.848	2.362
	0.690	-2589.768	0.333	7.073	-0.098	-6.407	2.247
	1.035	-2587.906	0.333	7.073	-0.098	-3.967	2.132
	1.380	-2586.045	0.333	7.073	-0.098	-1.527	2.017
	1.725	-2584.184	0.333	7.073	-0.098	0.913	1.902

# Verifica statica scuola media via Mentana 14 TORINO - Norme epoca

Analisi di: ING. RINALDIS GIUSEPPE

AxisVM 7.0 R5a - Registrato a ING. RINALDIS CARMELO

Se.	Loc. [m]	Nx [kN]	Qy [kN]	Qz [kN]	Mx [kNm]	My [kNm]	Mz [kNm]
	2.070	-2582.322	0.333	7.073	-0.098	3.353	1.787
	2.415	-2580.460	0.333	7.073	-0.098	5.793	1.673
	2.760	-2578.599	0.333	7.073	-0.098	8.233	1.558
	3.105	-2576.738	0.333	7.073	-0.098	10.673	1.443
	3.450	-2574.876	0.333	7.073	-0.098	13.114	1.328
53	2	L=3.450					
	0	-1385.372	-0.128	5.263	-0.169	-10.535	-0.211
	0.345	-1383.680	-0.128	5.263	-0.169	-8.720	-0.167
	0.690	-1381.987	-0.128	5.263	-0.169	-6.904	-0.123
	1.035	-1380.295	-0.128	5.263	-0.169	-5.088	-0.079
	1.380	-1378.603	-0.128	5.263	-0.169	-3.273	-0.035
	1.725	-1376.911	-0.128	5.263	-0.169	-1.457	0.009
	2.070	-1375.219	-0.128	5.263	-0.169	0.359	0.053
	2.415	-1373.526	-0.128	5.263	-0.169	2.174	0.097
	2.760	-1371.834	-0.128	5.263	-0.169	3.990	0.141
	3.105	-1370.142	-0.128	5.263	-0.169	5.806	0.185
	3.450	-1368.449	-0.128	5.263	-0.169	7.621	0.229
54	2	L=3.450					
	0	-1574.475	-0.479	-12.896	-0.078	21.979	-0.638
	0.345	-1572.782	-0.479	-12.896	-0.078	17.529	-0.472
	0.690	-1571.090	-0.479	-12.896	-0.078	13.080	-0.307
	1.035	-1569.398	-0.479	-12.896	-0.078	8.631	-0.142
	1.380	-1567.706	-0.479	-12.896	-0.078	4.181	0.023
	1.725	-1566.014	-0.479	-12.896	-0.078	-0.268	0.188
	2.070	-1564.321	-0.479	-12.896	-0.078	-4.717	0.354
	2.415	-1562.629	-0.479	-12.896	-0.078	-9.166	0.519
	2.760	-1560.937	-0.479	-12.896	-0.078	-13.616	0.684
	3.105	-1559.245	-0.479	-12.896	-0.078	-18.065	0.849
	3.450	-1557.552	-0.479	-12.896	-0.078	-22.514	1.015
55	7	L=3.450					
	0	-436.904	10.665	-22.110	0.245	35.543	17.961
	0.345	-435.719	10.665	-22.110	0.245	27.915	14.281
	0.690	-434.535	10.665	-22.110	0.245	20.287	10.601
	1.035	-433.350	10.665	-22.110	0.245	12.659	6.922
	1.380	-432.165	10.665	-22.110	0.245	5.031	3.242
	1.725	-430.981	10.665	-22.110	0.245	-2.597	-0.437
	2.070	-429.796	10.665	-22.110	0.245	-10.225	-4.117
	2.415	-428.612	10.665	-22.110	0.245	-17.853	-7.797
	2.760	-427.427	10.665	-22.110	0.245	-25.481	-11.476
	3.105	-426.243	10.665	-22.110	0.245	-33.109	-15.156
	3.450	-425.058	10.665	-22.110	0.245	-40.737	-18.835
56	7	L=3.450					
	0	-415.484	-16.955	15.923	-0.330	-26.692	-27.603
	0.345	-414.299	-16.955	15.923	-0.330	-21.198	-21.753
	0.690	-413.115	-16.955	15.923	-0.330	-15.705	-15.903
	1.035	-411.930	-16.955	15.923	-0.330	-10.212	-10.054
	1.380	-410.745	-16.955	15.923	-0.330	-4.719	-4.204
	1.725	-409.561	-16.955	15.923	-0.330	0.775	1.645
	2.070	-408.376	-16.955	15.923	-0.330	6.268	7.495
	2.415	-407.192	-16.955	15.923	-0.330	11.761	13.345
	2.760	-406.007	-16.955	15.923	-0.330	17.254	19.194
	3.105	-404.823	-16.955	15.923	-0.330	22.748	25.044
	3.450	-403.638	-16.955	15.923	-0.330	28.241	30.894
57	9	L=3.450					
	0	-753.640	-6.346	-46.333	-0.357	77.703	-10.177
	0.345	-752.011	-6.346	-46.333	-0.357	61.718	-7.988
	0.690	-750.382	-6.346	-46.333	-0.357	45.733	-5.799
	1.035	-748.754	-6.346	-46.333	-0.357	29.748	-3.610
	1.380	-747.125	-6.346	-46.333	-0.357	13.764	-1.420
	1.725	-745.496	-6.346	-46.333	-0.357	-2.221	0.769
	2.070	-743.867	-6.346	-46.333	-0.357	-18.206	2.958
	2.415	-742.238	-6.346	-46.333	-0.357	-34.191	5.147
	2.760	-740.610	-6.346	-46.333	-0.357	-50.175	7.337
	3.105	-738.981	-6.346	-46.333	-0.357	-66.160	9.526
	3.450	-737.352	-6.346	-46.333	-0.357	-82.145	11.715

# Verifica statica scuola media via Mentana 14 TORINO - Norme epoca

Analisi di: ING. RINALDIS GIUSEPPE

AxisVM 7.0 R5a - Registrato a ING. RINALDIS CARMELO

Se.	Loc.	Nx	Qy	Qz	Mx	My	Mz					
	[m]	[kN]	[kN]	[kN]	[kNm]	[kNm]	[kNm]					
58	9	L=3.450	0	-1010.972	-14.987	42.609	-0.108	-72.843	-25.823			
			0.345	-1009.344	-14.987	42.609	-0.108	-58.142	-20.652			
			0.690	-1007.715	-14.987	42.609	-0.108	-43.442	-15.482			
			1.035	-1006.086	-14.987	42.609	-0.108	-28.742	-10.311			
			1.380	-1004.457	-14.987	42.609	-0.108	-14.042	-5.141			
			1.725	-1002.829	-14.987	42.609	-0.108	0.658	0.030			
			2.070	-1001.200	-14.987	42.609	-0.108	15.358	5.200			
			2.415	-999.571	-14.987	42.609	-0.108	30.058	10.371			
			2.760	-997.942	-14.987	42.609	-0.108	44.758	15.541			
			3.105	-996.314	-14.987	42.609	-0.108	59.458	20.712			
			3.450	-994.685	-14.987	42.609	-0.108	74.159	25.882			
			59	10	L=3.450	0	-262.523	-3.866	5.878	-0.001	-10.281	-5.832
						0.345	-261.486	-3.866	5.878	-0.001	-8.253	-4.499
0.690	-260.450	-3.866				5.878	-0.001	-6.225	-3.165			
1.035	-259.413	-3.866				5.878	-0.001	-4.197	-1.831			
1.380	-258.377	-3.866				5.878	-0.001	-2.170	-0.498			
1.725	-257.340	-3.866				5.878	-0.001	-0.142	0.836			
2.070	-256.304	-3.866				5.878	-0.001	1.886	2.170			
2.415	-255.267	-3.866				5.878	-0.001	3.914	3.503			
2.760	-254.231	-3.866				5.878	-0.001	5.941	4.837			
3.105	-253.194	-3.866				5.878	-0.001	7.969	6.171			
3.450	-252.158	-3.866				5.878	-0.001	9.997	7.504			
60	10	L=3.450				0	-434.046	-19.892	0.072	0.026	-0.166	-33.695
						0.345	-433.010	-19.892	0.072	0.026	-0.141	-26.832
			0.690	-431.973	-19.892	0.072	0.026	-0.116	-19.969			
			1.035	-430.937	-19.892	0.072	0.026	-0.091	-13.107			
			1.380	-429.900	-19.892	0.072	0.026	-0.066	-6.244			
			1.725	-428.864	-19.892	0.072	0.026	-0.041	0.619			
			2.070	-427.827	-19.892	0.072	0.026	-0.016	7.482			
			2.415	-426.791	-19.892	0.072	0.026	0.008	14.345			
			2.760	-425.755	-19.892	0.072	0.026	0.033	21.208			
			3.105	-424.718	-19.892	0.072	0.026	0.058	28.071			
			3.450	-423.682	-19.892	0.072	0.026	0.083	34.934			
			61	11	L=3.450	0	-922.573	-1.784	-8.425	0.079	13.805	-3.053
						0.345	-921.240	-1.784	-8.425	0.079	10.898	-2.438
0.690	-919.908	-1.784				-8.425	0.079	7.991	-1.823			
1.035	-918.575	-1.784				-8.425	0.079	5.084	-1.207			
1.380	-917.242	-1.784				-8.425	0.079	2.178	-0.592			
1.725	-915.910	-1.784				-8.425	0.079	-0.729	0.023			
2.070	-914.577	-1.784				-8.425	0.079	-3.636	0.639			
2.415	-913.245	-1.784				-8.425	0.079	-6.543	1.254			
2.760	-911.912	-1.784				-8.425	0.079	-9.449	1.869			
3.105	-910.579	-1.784				-8.425	0.079	-12.356	2.485			
3.450	-909.247	-1.784				-8.425	0.079	-15.263	3.100			
62	11	L=3.450				0	-1032.301	-32.227	24.317	-0.108	-41.242	-55.564
						0.345	-1030.968	-32.227	24.317	-0.108	-32.852	-44.445
			0.690	-1029.635	-32.227	24.317	-0.108	-24.463	-33.327			
			1.035	-1028.303	-32.227	24.317	-0.108	-16.073	-22.209			
			1.380	-1026.970	-32.227	24.317	-0.108	-7.684	-11.091			
			1.725	-1025.637	-32.227	24.317	-0.108	0.706	0.028			
			2.070	-1024.305	-32.227	24.317	-0.108	9.095	11.146			
			2.415	-1022.972	-32.227	24.317	-0.108	17.485	22.264			
			2.760	-1021.639	-32.227	24.317	-0.108	25.874	33.382			
			3.105	-1020.307	-32.227	24.317	-0.108	34.264	44.501			
			3.450	-1018.974	-32.227	24.317	-0.108	42.653	55.619			
			63	10	L=3.450	0	-353.434	6.915	9.232	-0.151	-15.176	11.643
						0.345	-352.397	6.915	9.232	-0.151	-11.991	9.257
0.690	-351.361	6.915				9.232	-0.151	-8.806	6.872			
1.035	-350.325	6.915				9.232	-0.151	-5.621	4.486			
1.380	-349.288	6.915				9.232	-0.151	-2.436	2.101			

# Verifica statica scuola media via Mentana 14 TORINO - Norme epoca

Analisi di: ING. RINALDIS GIUSEPPE

AxisVM 7.0 R5a - Registrato a ING. RINALDIS CARMELO

Se.	Loc. [m]	Nx [kN]	Qy [kN]	Qz [kN]	Mx [kNm]	My [kNm]	Mz [kNm]
	1.725	-348.252	6.915	9.232	-0.151	0.749	-0.285
	2.070	-347.215	6.915	9.232	-0.151	3.934	-2.670
	2.415	-346.179	6.915	9.232	-0.151	7.120	-5.056
	2.760	-345.142	6.915	9.232	-0.151	10.305	-7.441
	3.105	-344.106	6.915	9.232	-0.151	13.490	-9.827
	3.450	-343.069	6.915	9.232	-0.151	16.675	-12.212
64	10	L=3.450					
	0	-432.341	2.324	18.188	-0.053	-30.900	4.006
	0.345	-431.305	2.324	18.188	-0.053	-24.625	3.204
	0.690	-430.268	2.324	18.188	-0.053	-18.350	2.402
	1.035	-429.232	2.324	18.188	-0.053	-12.076	1.601
	1.380	-428.195	2.324	18.188	-0.053	-5.801	0.799
	1.725	-427.159	2.324	18.188	-0.053	0.474	-0.003
	2.070	-426.122	2.324	18.188	-0.053	6.749	-0.805
	2.415	-425.086	2.324	18.188	-0.053	13.024	-1.606
	2.760	-424.049	2.324	18.188	-0.053	19.299	-2.408
	3.105	-423.013	2.324	18.188	-0.053	25.574	-3.210
	3.450	-421.976	2.324	18.188	-0.053	31.849	-4.012
65	10	L=3.450					
	0	-478.425	1.402	-11.857	-0.243	20.240	2.413
	0.345	-477.389	1.402	-11.857	-0.243	16.149	1.929
	0.690	-476.352	1.402	-11.857	-0.243	12.059	1.446
	1.035	-475.316	1.402	-11.857	-0.243	7.968	0.962
	1.380	-474.279	1.402	-11.857	-0.243	3.877	0.479
	1.725	-473.243	1.402	-11.857	-0.243	-0.213	-0.005
	2.070	-472.206	1.402	-11.857	-0.243	-4.304	-0.489
	2.415	-471.170	1.402	-11.857	-0.243	-8.395	-0.972
	2.760	-470.133	1.402	-11.857	-0.243	-12.485	-1.456
	3.105	-469.097	1.402	-11.857	-0.243	-16.576	-1.939
	3.450	-468.060	1.402	-11.857	-0.243	-20.667	-2.423
66	10	L=3.450					
	0	-461.665	5.663	16.587	-0.396	-28.207	9.350
	0.345	-460.629	5.663	16.587	-0.396	-22.485	7.397
	0.690	-459.592	5.663	16.587	-0.396	-16.762	5.443
	1.035	-458.556	5.663	16.587	-0.396	-11.040	3.489
	1.380	-457.519	5.663	16.587	-0.396	-5.318	1.535
	1.725	-456.483	5.663	16.587	-0.396	0.405	-0.419
	2.070	-455.446	5.663	16.587	-0.396	6.127	-2.373
	2.415	-454.410	5.663	16.587	-0.396	11.849	-4.327
	2.760	-453.373	5.663	16.587	-0.396	17.572	-6.280
	3.105	-452.337	5.663	16.587	-0.396	23.294	-8.234
	3.450	-451.300	5.663	16.587	-0.396	29.017	-10.188
67	11	L=3.450					
	0	-948.363	4.022	1.537	0.036	-2.096	6.861
	0.345	-947.030	4.022	1.537	0.036	-1.566	5.473
	0.690	-945.698	4.022	1.537	0.036	-1.035	4.086
	1.035	-944.365	4.022	1.537	0.036	-0.505	2.698
	1.380	-943.032	4.022	1.537	0.036	0.026	1.311
	1.725	-941.700	4.022	1.537	0.036	0.556	-0.077
	2.070	-940.367	4.022	1.537	0.036	1.086	-1.464
	2.415	-939.034	4.022	1.537	0.036	1.617	-2.852
	2.760	-937.702	4.022	1.537	0.036	2.147	-4.240
	3.105	-936.369	4.022	1.537	0.036	2.677	-5.627
	3.450	-935.037	4.022	1.537	0.036	3.208	-7.015
68	10	L=3.450					
	0	-484.558	2.840	-22.997	0.057	38.881	5.009
	0.345	-483.521	2.840	-22.997	0.057	30.947	4.029
	0.690	-482.485	2.840	-22.997	0.057	23.013	3.049
	1.035	-481.448	2.840	-22.997	0.057	15.079	2.069
	1.380	-480.412	2.840	-22.997	0.057	7.145	1.090
	1.725	-479.375	2.840	-22.997	0.057	-0.789	0.110
	2.070	-478.339	2.840	-22.997	0.057	-8.723	-0.870
	2.415	-477.302	2.840	-22.997	0.057	-16.657	-1.849
	2.760	-476.266	2.840	-22.997	0.057	-24.591	-2.829
	3.105	-475.229	2.840	-22.997	0.057	-32.525	-3.809
	3.450	-474.193	2.840	-22.997	0.057	-40.459	-4.789

# Verifica statica scuola media via Mentana 14 TORINO - Norme epoca

Analisi di: ING. RINALDIS GIUSEPPE

AxisVM 7.0 R5a - Registrato a ING. RINALDIS CARMELO

Se.	Loc. [m]	Nx [kN]	Qy [kN]	Qz [kN]	Mx [kNm]	My [kNm]	Mz [kNm]
69	10	L=3.450					
	0	-356.536	6.940	-11.508	-0.131	18.840	11.749
	0.345	-355.500	6.940	-11.508	-0.131	14.870	9.355
	0.690	-354.463	6.940	-11.508	-0.131	10.899	6.960
	1.035	-353.427	6.940	-11.508	-0.131	6.929	4.566
	1.380	-352.390	6.940	-11.508	-0.131	2.959	2.172
	1.725	-351.354	6.940	-11.508	-0.131	-1.012	-0.223
	2.070	-350.317	6.940	-11.508	-0.131	-4.982	-2.617
	2.415	-349.281	6.940	-11.508	-0.131	-8.952	-5.011
	2.760	-348.244	6.940	-11.508	-0.131	-12.922	-7.406
	3.105	-347.208	6.940	-11.508	-0.131	-16.893	-9.800
3.450	-346.171	6.940	-11.508	-0.131	-20.863	-12.194	
70	11	L=3.450					
	0	-925.228	52.221	0.203	-0.084	-0.626	89.015
	0.345	-923.896	52.221	0.203	-0.084	-0.556	70.998
	0.690	-922.563	52.221	0.203	-0.084	-0.486	52.982
	1.035	-921.230	52.221	0.203	-0.084	-0.416	34.966
	1.380	-919.898	52.221	0.203	-0.084	-0.346	16.950
	1.725	-918.565	52.221	0.203	-0.084	-0.276	-1.066
	2.070	-917.233	52.221	0.203	-0.084	-0.206	-19.083
	2.415	-915.900	52.221	0.203	-0.084	-0.136	-37.099
	2.760	-914.567	52.221	0.203	-0.084	-0.066	-55.115
	3.105	-913.235	52.221	0.203	-0.084	0.004	-73.131
3.450	-911.902	52.221	0.203	-0.084	0.074	-91.148	
71	11	L=3.450					
	0	-747.663	32.175	-3.255	0.030	5.050	55.113
	0.345	-746.330	32.175	-3.255	0.030	3.927	44.013
	0.690	-744.998	32.175	-3.255	0.030	2.804	32.912
	1.035	-743.665	32.175	-3.255	0.030	1.681	21.812
	1.380	-742.332	32.175	-3.255	0.030	0.558	10.711
	1.725	-741.000	32.175	-3.255	0.030	-0.564	-0.389
	2.070	-739.667	32.175	-3.255	0.030	-1.687	-11.490
	2.415	-738.335	32.175	-3.255	0.030	-2.810	-22.590
	2.760	-737.002	32.175	-3.255	0.030	-3.933	-33.691
	3.105	-735.669	32.175	-3.255	0.030	-5.056	-44.791
3.450	-734.337	32.175	-3.255	0.030	-6.179	-55.892	
72	10	L=3.450					
	0	-591.204	-3.059	-21.296	0.039	35.666	-4.897
	0.345	-590.167	-3.059	-21.296	0.039	28.319	-3.842
	0.690	-589.131	-3.059	-21.296	0.039	20.972	-2.786
	1.035	-588.094	-3.059	-21.296	0.039	13.624	-1.731
	1.380	-587.058	-3.059	-21.296	0.039	6.277	-0.675
	1.725	-586.021	-3.059	-21.296	0.039	-1.070	0.380
	2.070	-584.985	-3.059	-21.296	0.039	-8.417	1.435
	2.415	-583.948	-3.059	-21.296	0.039	-15.764	2.491
	2.760	-582.912	-3.059	-21.296	0.039	-23.111	3.546
	3.105	-581.875	-3.059	-21.296	0.039	-30.458	4.602
3.450	-580.839	-3.059	-21.296	0.039	-37.806	5.657	
73	7	L=3.450					
	0	-848.942	-2.037	16.906	-0.071	-28.619	-3.014
	0.345	-847.757	-2.037	16.906	-0.071	-22.786	-2.311
	0.690	-846.573	-2.037	16.906	-0.071	-16.953	-1.608
	1.035	-845.388	-2.037	16.906	-0.071	-11.121	-0.906
	1.380	-844.203	-2.037	16.906	-0.071	-5.288	-0.203
	1.725	-843.019	-2.037	16.906	-0.071	0.545	0.500
	2.070	-841.834	-2.037	16.906	-0.071	6.377	1.203
	2.415	-840.650	-2.037	16.906	-0.071	12.210	1.905
	2.760	-839.465	-2.037	16.906	-0.071	18.043	2.608
	3.105	-838.281	-2.037	16.906	-0.071	23.875	3.311
3.450	-837.096	-2.037	16.906	-0.071	29.708	4.014	
74	7	L=3.450					
	0	-592.818	2.496	6.796	-0.141	-11.264	4.780
	0.345	-591.633	2.496	6.796	-0.141	-8.920	3.919
	0.690	-590.449	2.496	6.796	-0.141	-6.575	3.058
	1.035	-589.264	2.496	6.796	-0.141	-4.231	2.197

# Verifica statica scuola media via Mentana 14 TORINO - Norme epoca

Analisi di: ING. RINALDIS GIUSEPPE

AxisVM 7.0 R5a - Registrato a ING. RINALDIS CARMELO

Se.	Loc. [m]	Nx [kN]	Qy [kN]	Qz [kN]	Mx [kNm]	My [kNm]	Mz [kNm]
	1.380	-588.080	2.496	6.796	-0.141	-1.886	1.336
	1.725	-586.895	2.496	6.796	-0.141	0.458	0.474
	2.070	-585.711	2.496	6.796	-0.141	2.803	-0.387
	2.415	-584.526	2.496	6.796	-0.141	5.148	-1.248
	2.760	-583.342	2.496	6.796	-0.141	7.492	-2.109
	3.105	-582.157	2.496	6.796	-0.141	9.837	-2.970
	3.450	-580.972	2.496	6.796	-0.141	12.181	-3.831
75	7	L=3.450					
	0	-549.973	0.238	-5.573	0.138	9.160	1.042
	0.345	-548.788	0.238	-5.573	0.138	7.237	0.960
	0.690	-547.604	0.238	-5.573	0.138	5.314	0.878
	1.035	-546.419	0.238	-5.573	0.138	3.391	0.796
	1.380	-545.235	0.238	-5.573	0.138	1.469	0.714
	1.725	-544.050	0.238	-5.573	0.138	-0.454	0.632
	2.070	-542.866	0.238	-5.573	0.138	-2.377	0.550
	2.415	-541.681	0.238	-5.573	0.138	-4.300	0.468
	2.760	-540.497	0.238	-5.573	0.138	-6.222	0.386
	3.105	-539.312	0.238	-5.573	0.138	-8.145	0.304
	3.450	-538.127	0.238	-5.573	0.138	-10.068	0.222
76	4	L=3.450					
	0	-855.374	-9.723	10.148	0.182	-18.609	-16.944
	0.345	-853.851	-9.723	10.148	0.182	-15.108	-13.589
	0.690	-852.328	-9.723	10.148	0.182	-11.607	-10.235
	1.035	-850.805	-9.723	10.148	0.182	-8.106	-6.880
	1.380	-849.282	-9.723	10.148	0.182	-4.605	-3.526
	1.725	-847.759	-9.723	10.148	0.182	-1.104	-0.172
	2.070	-846.236	-9.723	10.148	0.182	2.397	3.183
	2.415	-844.713	-9.723	10.148	0.182	5.898	6.537
	2.760	-843.190	-9.723	10.148	0.182	9.399	9.892
	3.105	-841.667	-9.723	10.148	0.182	12.900	13.246
	3.450	-840.144	-9.723	10.148	0.182	16.400	16.600
77	4	L=3.450					
	0	-1044.781	-8.978	-44.046	0.346	76.400	-15.399
	0.345	-1043.258	-8.978	-44.046	0.346	61.204	-12.302
	0.690	-1041.735	-8.978	-44.046	0.346	46.008	-9.204
	1.035	-1040.212	-8.978	-44.046	0.346	30.813	-6.107
	1.380	-1038.689	-8.978	-44.046	0.346	15.617	-3.010
	1.725	-1037.166	-8.978	-44.046	0.346	0.421	0.088
	2.070	-1035.643	-8.978	-44.046	0.346	-14.775	3.185
	2.415	-1034.120	-8.978	-44.046	0.346	-29.971	6.282
	2.760	-1032.597	-8.978	-44.046	0.346	-45.166	9.380
	3.105	-1031.074	-8.978	-44.046	0.346	-60.362	12.477
	3.450	-1029.551	-8.978	-44.046	0.346	-75.558	15.574
78	4	L=3.450					
	0	-1134.918	20.831	36.790	-0.042	-66.995	35.852
	0.345	-1133.395	20.831	36.790	-0.042	-54.302	28.665
	0.690	-1131.872	20.831	36.790	-0.042	-41.610	21.478
	1.035	-1130.349	20.831	36.790	-0.042	-28.917	14.292
	1.380	-1128.826	20.831	36.790	-0.042	-16.224	7.105
	1.725	-1127.303	20.831	36.790	-0.042	-3.532	-0.082
	2.070	-1125.780	20.831	36.790	-0.042	9.161	-7.269
	2.415	-1124.257	20.831	36.790	-0.042	21.853	-14.456
	2.760	-1122.734	20.831	36.790	-0.042	34.546	-21.642
	3.105	-1121.211	20.831	36.790	-0.042	47.239	-28.829
	3.450	-1119.688	20.831	36.790	-0.042	59.931	-36.016
79	4	L=3.450					
	0	-1106.540	-55.821	5.601	-0.180	-8.256	-95.641
	0.345	-1105.017	-55.821	5.601	-0.180	-6.323	-76.383
	0.690	-1103.494	-55.821	5.601	-0.180	-4.391	-57.125
	1.035	-1101.971	-55.821	5.601	-0.180	-2.459	-37.867
	1.380	-1100.448	-55.821	5.601	-0.180	-0.527	-18.608
	1.725	-1098.925	-55.821	5.601	-0.180	1.405	0.650
	2.070	-1097.402	-55.821	5.601	-0.180	3.338	19.908
	2.415	-1095.879	-55.821	5.601	-0.180	5.270	39.166
	2.760	-1094.356	-55.821	5.601	-0.180	7.202	58.424
	3.105	-1092.833	-55.821	5.601	-0.180	9.134	77.683

# Verifica statica scuola media via Mentana 14 TORINO - Norme epoca

Analisi di: ING. RINALDIS GIUSEPPE

AxisVM 7.0 R5a - Registrato a ING. RINALDIS CARMELO

Se.	Loc. [m]	Nx [kN]	Qy [kN]	Qz [kN]	Mx [kNm]	My [kNm]	Mz [kNm]
	3.450	-1091.310	-55.821	5.601	-0.180	11.066	96.941
80	2	L=3.450					
	0	-2028.845	-1.905	8.932	-0.198	-15.336	-5.019
	0.345	-2027.153	-1.905	8.932	-0.198	-12.255	-4.362
	0.690	-2025.461	-1.905	8.932	-0.198	-9.174	-3.705
	1.035	-2023.768	-1.905	8.932	-0.198	-6.092	-3.048
	1.380	-2022.076	-1.905	8.932	-0.198	-3.011	-2.391
	1.725	-2020.384	-1.905	8.932	-0.198	0.071	-1.734
	2.070	-2018.692	-1.905	8.932	-0.198	3.152	-1.077
	2.415	-2017.000	-1.905	8.932	-0.198	6.233	-0.419
	2.760	-2015.307	-1.905	8.932	-0.198	9.315	0.238
	3.105	-2013.615	-1.905	8.932	-0.198	12.396	0.895
	3.450	-2011.923	-1.905	8.932	-0.198	15.477	1.552
81	4	L=3.450					
	0	-1072.768	-0.217	1.904	-0.093	-3.147	-0.220
	0.345	-1071.245	-0.217	1.904	-0.093	-2.490	-0.145
	0.690	-1069.722	-0.217	1.904	-0.093	-1.833	-0.070
	1.035	-1068.199	-0.217	1.904	-0.093	-1.176	0.004
	1.380	-1066.676	-0.217	1.904	-0.093	-0.519	0.079
	1.725	-1065.153	-0.217	1.904	-0.093	0.138	0.154
	2.070	-1063.630	-0.217	1.904	-0.093	0.795	0.229
	2.415	-1062.107	-0.217	1.904	-0.093	1.451	0.303
	2.760	-1060.584	-0.217	1.904	-0.093	2.108	0.378
	3.105	-1059.061	-0.217	1.904	-0.093	2.765	0.453
	3.450	-1057.538	-0.217	1.904	-0.093	3.422	0.527
82	4	L=3.450					
	0	-1244.418	-0.298	-10.053	-0.108	17.573	-0.789
	0.345	-1242.896	-0.298	-10.053	-0.108	14.105	-0.686
	0.690	-1241.373	-0.298	-10.053	-0.108	10.637	-0.583
	1.035	-1239.849	-0.298	-10.053	-0.108	7.168	-0.480
	1.380	-1238.326	-0.298	-10.053	-0.108	3.700	-0.377
	1.725	-1236.803	-0.298	-10.053	-0.108	0.231	-0.274
	2.070	-1235.281	-0.298	-10.053	-0.108	-3.237	-0.171
	2.415	-1233.758	-0.298	-10.053	-0.108	-6.705	-0.068
	2.760	-1232.234	-0.298	-10.053	-0.108	-10.174	0.034
	3.105	-1230.711	-0.298	-10.053	-0.108	-13.642	0.137
	3.450	-1229.188	-0.298	-10.053	-0.108	-17.111	0.240
83	10	L=3.450					
	0	-304.417	8.769	-20.503	-0.313	34.204	15.730
	0.345	-303.380	8.769	-20.503	-0.313	27.130	12.705
	0.690	-302.344	8.769	-20.503	-0.313	20.057	9.679
	1.035	-301.307	8.769	-20.503	-0.313	12.983	6.654
	1.380	-300.271	8.769	-20.503	-0.313	5.910	3.628
	1.725	-299.234	8.769	-20.503	-0.313	-1.164	0.603
	2.070	-298.198	8.769	-20.503	-0.313	-8.237	-2.422
	2.415	-297.161	8.769	-20.503	-0.313	-15.311	-5.448
	2.760	-296.125	8.769	-20.503	-0.313	-22.384	-8.473
	3.105	-295.088	8.769	-20.503	-0.313	-29.458	-11.498
	3.450	-294.052	8.769	-20.503	-0.313	-36.532	-14.524
84	10	L=3.450					
	0	-282.981	-18.553	11.146	0.165	-19.322	-31.321
	0.345	-281.945	-18.553	11.146	0.165	-15.477	-24.920
	0.690	-280.908	-18.553	11.146	0.165	-11.632	-18.519
	1.035	-279.872	-18.553	11.146	0.165	-7.786	-12.118
	1.380	-278.835	-18.553	11.146	0.165	-3.941	-5.717
	1.725	-277.799	-18.553	11.146	0.165	-0.096	0.684
	2.070	-276.762	-18.553	11.146	0.165	3.750	7.084
	2.415	-275.726	-18.553	11.146	0.165	7.595	13.485
	2.760	-274.689	-18.553	11.146	0.165	11.440	19.886
	3.105	-273.653	-18.553	11.146	0.165	15.285	26.287
	3.450	-272.616	-18.553	11.146	0.165	19.131	32.688
85	9	L=3.450					
	0	-541.331	-6.657	-40.843	-1.033	73.626	-10.314
	0.345	-539.702	-6.657	-40.843	-1.033	59.535	-8.017
	0.690	-538.073	-6.657	-40.843	-1.033	45.444	-5.720

# Verifica statica scuola media via Mentana 14 TORINO - Norme epoca

Analisi di: ING. RINALDIS GIUSEPPE

AxisVM 7.0 R5a - Registrato a ING. RINALDIS CARMELO

Se.	Loc. [m]	Nx [kN]	Qy [kN]	Qz [kN]	Mx [kNm]	My [kNm]	Mz [kNm]
	1.035	-536.445	-6.657	-40.843	-1.033	31.353	-3.424
	1.380	-534.816	-6.657	-40.843	-1.033	17.262	-1.127
	1.725	-533.187	-6.657	-40.843	-1.033	3.171	1.170
	2.070	-531.558	-6.657	-40.843	-1.033	-10.920	3.467
	2.415	-529.930	-6.657	-40.843	-1.033	-25.011	5.764
	2.760	-528.301	-6.657	-40.843	-1.033	-39.102	8.060
	3.105	-526.672	-6.657	-40.843	-1.033	-53.193	10.357
	3.450	-525.043	-6.657	-40.843	-1.033	-67.284	12.654
86	9	L=3.450					
	0	-701.176	-14.225	43.952	0.439	-79.175	-24.296
	0.345	-699.547	-14.225	43.952	0.439	-64.012	-19.388
	0.690	-697.919	-14.225	43.952	0.439	-48.848	-14.481
	1.035	-696.290	-14.225	43.952	0.439	-33.685	-9.573
	1.380	-694.661	-14.225	43.952	0.439	-18.521	-4.665
	1.725	-693.032	-14.225	43.952	0.439	-3.358	0.243
	2.070	-691.404	-14.225	43.952	0.439	11.805	5.150
	2.415	-689.775	-14.225	43.952	0.439	26.969	10.058
	2.760	-688.146	-14.225	43.952	0.439	42.132	14.966
	3.105	-686.517	-14.225	43.952	0.439	57.296	19.874
	3.450	-684.889	-14.225	43.952	0.439	72.459	24.782
87	10	L=3.450					
	0	-202.667	-1.981	5.762	-0.058	-10.990	-5.712
	0.345	-201.630	-1.981	5.762	-0.058	-9.002	-5.028
	0.690	-200.594	-1.981	5.762	-0.058	-7.014	-4.344
	1.035	-199.557	-1.981	5.762	-0.058	-5.027	-3.661
	1.380	-198.521	-1.981	5.762	-0.058	-3.039	-2.977
	1.725	-197.484	-1.981	5.762	-0.058	-1.051	-2.294
	2.070	-196.448	-1.981	5.762	-0.058	0.937	-1.610
	2.415	-195.411	-1.981	5.762	-0.058	2.925	-0.926
	2.760	-194.375	-1.981	5.762	-0.058	4.912	-0.243
	3.105	-193.339	-1.981	5.762	-0.058	6.900	0.441
	3.450	-192.302	-1.981	5.762	-0.058	8.888	1.124
88	10	L=3.450					
	0	-319.423	-21.319	-2.208	-0.374	1.638	-36.603
	0.345	-318.387	-21.319	-2.208	-0.374	0.877	-29.248
	0.690	-317.350	-21.319	-2.208	-0.374	0.115	-21.893
	1.035	-316.314	-21.319	-2.208	-0.374	-0.647	-14.538
	1.380	-315.277	-21.319	-2.208	-0.374	-1.409	-7.182
	1.725	-314.241	-21.319	-2.208	-0.374	-2.170	0.173
	2.070	-313.204	-21.319	-2.208	-0.374	-2.932	7.528
	2.415	-312.168	-21.319	-2.208	-0.374	-3.694	14.883
	2.760	-311.131	-21.319	-2.208	-0.374	-4.456	22.238
	3.105	-310.095	-21.319	-2.208	-0.374	-5.217	29.593
	3.450	-309.058	-21.319	-2.208	-0.374	-5.979	36.948
89	11	L=3.450					
	0	-650.718	-2.032	-11.191	0.081	18.292	-2.662
	0.345	-649.386	-2.032	-11.191	0.081	14.431	-1.961
	0.690	-648.053	-2.032	-11.191	0.081	10.570	-1.259
	1.035	-646.720	-2.032	-11.191	0.081	6.709	-0.558
	1.380	-645.388	-2.032	-11.191	0.081	2.848	0.143
	1.725	-644.055	-2.032	-11.191	0.081	-1.013	0.844
	2.070	-642.722	-2.032	-11.191	0.081	-4.874	1.545
	2.415	-641.390	-2.032	-11.191	0.081	-8.735	2.247
	2.760	-640.057	-2.032	-11.191	0.081	-12.596	2.948
	3.105	-638.725	-2.032	-11.191	0.081	-16.457	3.649
	3.450	-637.392	-2.032	-11.191	0.081	-20.318	4.350
90	11	L=3.450					
	0	-714.492	-33.395	28.834	-0.041	-48.060	-57.299
	0.345	-713.160	-33.395	28.834	-0.041	-38.113	-45.778
	0.690	-711.827	-33.395	28.834	-0.041	-28.165	-34.257
	1.035	-710.495	-33.395	28.834	-0.041	-18.217	-22.736
	1.380	-709.162	-33.395	28.834	-0.041	-8.269	-11.214
	1.725	-707.829	-33.395	28.834	-0.041	1.679	0.307
	2.070	-706.497	-33.395	28.834	-0.041	11.626	11.828
	2.415	-705.164	-33.395	28.834	-0.041	21.574	23.349
	2.760	-703.831	-33.395	28.834	-0.041	31.522	34.870

# Verifica statica scuola media via Mentana 14 TORINO - Norme epoca

Analisi di: ING. RINALDIS GIUSEPPE

AxisVM 7.0 R5a - Registrato a ING. RINALDIS CARMELO

Se.	Loc. [m]	Nx [kN]	Qy [kN]	Qz [kN]	Mx [kNm]	My [kNm]	Mz [kNm]
	3.105	-702.499	-33.395	28.834	-0.041	41.470	46.392
	3.450	-701.166	-33.395	28.834	-0.041	51.418	57.913
91	10	L=3.450					
	0	-274.246	6.266	9.391	0.108	-17.593	11.708
	0.345	-273.209	6.266	9.391	0.108	-14.353	9.546
	0.690	-272.173	6.266	9.391	0.108	-11.113	7.384
	1.035	-271.136	6.266	9.391	0.108	-7.873	5.222
	1.380	-270.100	6.266	9.391	0.108	-4.633	3.061
	1.725	-269.063	6.266	9.391	0.108	-1.393	0.899
	2.070	-268.027	6.266	9.391	0.108	1.847	-1.263
	2.415	-266.990	6.266	9.391	0.108	5.088	-3.425
	2.760	-265.954	6.266	9.391	0.108	8.328	-5.587
	3.105	-264.917	6.266	9.391	0.108	11.568	-7.749
	3.450	-263.881	6.266	9.391	0.108	14.808	-9.910
92	10	L=3.450					
	0	-313.751	0.282	19.100	0.120	-33.852	2.175
	0.345	-312.714	0.282	19.100	0.120	-27.262	2.078
	0.690	-311.678	0.282	19.100	0.120	-20.673	1.981
	1.035	-310.641	0.282	19.100	0.120	-14.083	1.883
	1.380	-309.605	0.282	19.100	0.120	-7.494	1.786
	1.725	-308.568	0.282	19.100	0.120	-0.904	1.688
	2.070	-307.532	0.282	19.100	0.120	5.685	1.591
	2.415	-306.495	0.282	19.100	0.120	12.275	1.494
	2.760	-305.459	0.282	19.100	0.120	18.865	1.396
	3.105	-304.422	0.282	19.100	0.120	25.454	1.299
	3.450	-303.386	0.282	19.100	0.120	32.044	1.202
93	10	L=3.450					
	0	-335.908	2.109	-10.609	-0.849	18.397	3.510
	0.345	-334.872	2.109	-10.609	-0.849	14.736	2.782
	0.690	-333.835	2.109	-10.609	-0.849	11.076	2.055
	1.035	-332.799	2.109	-10.609	-0.849	7.416	1.327
	1.380	-331.762	2.109	-10.609	-0.849	3.756	0.600
	1.725	-330.726	2.109	-10.609	-0.849	0.095	-0.128
	2.070	-329.689	2.109	-10.609	-0.849	-3.565	-0.855
	2.415	-328.653	2.109	-10.609	-0.849	-7.225	-1.582
	2.760	-327.616	2.109	-10.609	-0.849	-10.885	-2.310
	3.105	-326.580	2.109	-10.609	-0.849	-14.546	-3.037
	3.450	-325.543	2.109	-10.609	-0.849	-18.206	-3.765
94	10	L=3.450					
	0	-310.971	5.388	16.625	-1.630	-28.499	8.783
	0.345	-309.934	5.388	16.625	-1.630	-22.763	6.924
	0.690	-308.898	5.388	16.625	-1.630	-17.028	5.065
	1.035	-307.861	5.388	16.625	-1.630	-11.292	3.206
	1.380	-306.825	5.388	16.625	-1.630	-5.556	1.347
	1.725	-305.788	5.388	16.625	-1.630	0.180	-0.512
	2.070	-304.752	5.388	16.625	-1.630	5.915	-2.371
	2.415	-303.715	5.388	16.625	-1.630	11.651	-4.230
	2.760	-302.679	5.388	16.625	-1.630	17.387	-6.089
	3.105	-301.642	5.388	16.625	-1.630	23.123	-7.948
	3.450	-300.606	5.388	16.625	-1.630	28.859	-9.807
95	11	L=3.450					
	0	-666.381	5.313	-1.118	0.577	1.320	6.883
	0.345	-665.049	5.313	-1.118	0.577	0.934	5.050
	0.690	-663.716	5.313	-1.118	0.577	0.549	3.217
	1.035	-662.383	5.313	-1.118	0.577	0.163	1.384
	1.380	-661.051	5.313	-1.118	0.577	-0.223	-0.449
	1.725	-659.718	5.313	-1.118	0.577	-0.608	-2.282
	2.070	-658.385	5.313	-1.118	0.577	-0.994	-4.115
	2.415	-657.053	5.313	-1.118	0.577	-1.380	-5.948
	2.760	-655.720	5.313	-1.118	0.577	-1.765	-7.781
	3.105	-654.388	5.313	-1.118	0.577	-2.151	-9.614
	3.450	-653.055	5.313	-1.118	0.577	-2.537	-11.447
96	10	L=3.450					
	0	-359.606	0.928	-23.991	0.323	42.509	4.096
	0.345	-358.569	0.928	-23.991	0.323	34.232	3.776

# Verifica statica scuola media via Mentana 14 TORINO - Norme epoca

Analisi di: ING. RINALDIS GIUSEPPE

AxisVM 7.0 R5a - Registrato a ING. RINALDIS CARMELO

Se.	Loc. [m]	Nx [kN]	Qy [kN]	Qz [kN]	Mx [kNm]	My [kNm]	Mz [kNm]
	0.690	-357.533	0.928	-23.991	0.323	25.955	3.456
	1.035	-356.496	0.928	-23.991	0.323	17.678	3.135
	1.380	-355.460	0.928	-23.991	0.323	9.401	2.815
	1.725	-354.423	0.928	-23.991	0.323	1.124	2.495
	2.070	-353.387	0.928	-23.991	0.323	-7.153	2.175
	2.415	-352.350	0.928	-23.991	0.323	-15.430	1.854
	2.760	-351.314	0.928	-23.991	0.323	-23.707	1.534
	3.105	-350.277	0.928	-23.991	0.323	-31.984	1.214
	3.450	-349.241	0.928	-23.991	0.323	-40.261	0.893
97	10	L=3.450					
	0	-274.557	7.708	-11.876	-0.412	22.247	14.567
	0.345	-273.521	7.708	-11.876	-0.412	18.149	11.907
	0.690	-272.484	7.708	-11.876	-0.412	14.052	9.248
	1.035	-271.448	7.708	-11.876	-0.412	9.955	6.589
	1.380	-270.411	7.708	-11.876	-0.412	5.858	3.929
	1.725	-269.375	7.708	-11.876	-0.412	1.761	1.270
	2.070	-268.339	7.708	-11.876	-0.412	-2.336	-1.389
	2.415	-267.302	7.708	-11.876	-0.412	-6.433	-4.049
	2.760	-266.266	7.708	-11.876	-0.412	-10.530	-6.708
	3.105	-265.229	7.708	-11.876	-0.412	-14.627	-9.367
	3.450	-264.193	7.708	-11.876	-0.412	-18.724	-12.026
98	11	L=3.450					
	0	-627.134	54.455	6.731	0.137	-10.453	92.830
	0.345	-625.802	54.455	6.731	0.137	-8.131	74.043
	0.690	-624.469	54.455	6.731	0.137	-5.809	55.256
	1.035	-623.136	54.455	6.731	0.137	-3.487	36.469
	1.380	-621.804	54.455	6.731	0.137	-1.165	17.682
	1.725	-620.471	54.455	6.731	0.137	1.158	-1.105
	2.070	-619.139	54.455	6.731	0.137	3.480	-19.891
	2.415	-617.806	54.455	6.731	0.137	5.802	-38.678
	2.760	-616.473	54.455	6.731	0.137	8.124	-57.465
	3.105	-615.141	54.455	6.731	0.137	10.446	-76.252
	3.450	-613.808	54.455	6.731	0.137	12.768	-95.039
99	11	L=3.450					
	0	-514.442	33.008	-0.261	0.259	-0.143	56.608
	0.345	-513.109	33.008	-0.261	0.259	-0.233	45.220
	0.690	-511.777	33.008	-0.261	0.259	-0.323	33.832
	1.035	-510.444	33.008	-0.261	0.259	-0.413	22.445
	1.380	-509.112	33.008	-0.261	0.259	-0.503	11.057
	1.725	-507.779	33.008	-0.261	0.259	-0.593	-0.331
	2.070	-506.446	33.008	-0.261	0.259	-0.683	-11.718
	2.415	-505.114	33.008	-0.261	0.259	-0.773	-23.106
	2.760	-503.781	33.008	-0.261	0.259	-0.863	-34.493
	3.105	-502.448	33.008	-0.261	0.259	-0.953	-45.881
	3.450	-501.116	33.008	-0.261	0.259	-1.043	-57.269
100	10	L=3.450					
	0	-408.507	-0.760	-23.153	0.076	38.553	-1.601
	0.345	-407.471	-0.760	-23.153	0.076	30.565	-1.339
	0.690	-406.435	-0.760	-23.153	0.076	22.577	-1.077
	1.035	-405.398	-0.760	-23.153	0.076	14.589	-0.815
	1.380	-404.362	-0.760	-23.153	0.076	6.601	-0.553
	1.725	-403.325	-0.760	-23.153	0.076	-1.387	-0.291
	2.070	-402.289	-0.760	-23.153	0.076	-9.374	-0.029
	2.415	-401.252	-0.760	-23.153	0.076	-17.362	0.234
	2.760	-400.216	-0.760	-23.153	0.076	-25.350	0.496
	3.105	-399.179	-0.760	-23.153	0.076	-33.338	0.758
	3.450	-398.143	-0.760	-23.153	0.076	-41.326	1.020
101	12	L=3.450					
	0	-606.788	-0.751	18.576	-0.097	-31.767	-1.134
	0.345	-605.773	-0.751	18.576	-0.097	-25.359	-0.874
	0.690	-604.758	-0.751	18.576	-0.097	-18.950	-0.615
	1.035	-603.742	-0.751	18.576	-0.097	-12.541	-0.356
	1.380	-602.727	-0.751	18.576	-0.097	-6.132	-0.097
	1.725	-601.712	-0.751	18.576	-0.097	0.276	0.162
	2.070	-600.696	-0.751	18.576	-0.097	6.685	0.422
	2.415	-599.681	-0.751	18.576	-0.097	13.094	0.681

# Verifica statica scuola media via Mentana 14 TORINO - Norme epoca

Analisi di: ING. RINALDIS GIUSEPPE

AxisVM 7.0 R5a - Registrato a ING. RINALDIS CARMELO

Se.	Loc. [m]	Nx [kN]	Qy [kN]	Qz [kN]	Mx [kNm]	My [kNm]	Mz [kNm]
	2.760	-598.666	-0.751	18.576	-0.097	19.502	0.940
	3.105	-597.650	-0.751	18.576	-0.097	25.911	1.199
	3.450	-596.635	-0.751	18.576	-0.097	32.320	1.458
102	12	L=3.450					
	0	-438.227	3.303	9.654	0.023	-16.276	6.525
	0.345	-437.212	3.303	9.654	0.023	-12.946	5.385
	0.690	-436.197	3.303	9.654	0.023	-9.615	4.246
	1.035	-435.181	3.303	9.654	0.023	-6.285	3.106
	1.380	-434.166	3.303	9.654	0.023	-2.954	1.966
	1.725	-433.151	3.303	9.654	0.023	0.376	0.826
	2.070	-432.135	3.303	9.654	0.023	3.707	-0.313
	2.415	-431.120	3.303	9.654	0.023	7.037	-1.453
	2.760	-430.105	3.303	9.654	0.023	10.368	-2.593
	3.105	-429.089	3.303	9.654	0.023	13.698	-3.732
	3.450	-428.074	3.303	9.654	0.023	17.029	-4.872
103	12	L=3.450					
	0	-391.054	0.781	-3.580	0.316	5.937	1.156
	0.345	-390.039	0.781	-3.580	0.316	4.702	0.887
	0.690	-389.023	0.781	-3.580	0.316	3.466	0.617
	1.035	-388.008	0.781	-3.580	0.316	2.231	0.348
	1.380	-386.992	0.781	-3.580	0.316	0.996	0.078
	1.725	-385.977	0.781	-3.580	0.316	-0.239	-0.191
	2.070	-384.962	0.781	-3.580	0.316	-1.475	-0.460
	2.415	-383.946	0.781	-3.580	0.316	-2.710	-0.730
	2.760	-382.931	0.781	-3.580	0.316	-3.945	-0.999
	3.105	-381.916	0.781	-3.580	0.316	-5.180	-1.269
	3.450	-380.901	0.781	-3.580	0.316	-6.415	-1.538
104	4	L=3.450					
	0	-586.724	-11.701	10.504	-0.507	-17.874	-20.720
	0.345	-585.201	-11.701	10.504	-0.507	-14.251	-16.683
	0.690	-583.678	-11.701	10.504	-0.507	-10.627	-12.646
	1.035	-582.155	-11.701	10.504	-0.507	-7.003	-8.609
	1.380	-580.632	-11.701	10.504	-0.507	-3.379	-4.573
	1.725	-579.109	-11.701	10.504	-0.507	0.245	-0.536
	2.070	-577.586	-11.701	10.504	-0.507	3.869	3.501
	2.415	-576.063	-11.701	10.504	-0.507	7.492	7.538
	2.760	-574.540	-11.701	10.504	-0.507	11.116	11.574
	3.105	-573.017	-11.701	10.504	-0.507	14.740	15.611
	3.450	-571.494	-11.701	10.504	-0.507	18.364	19.648
105	4	L=3.450					
	0	-818.723	-10.050	-51.051	-0.227	82.507	-17.356
	0.345	-817.200	-10.050	-51.051	-0.227	64.895	-13.889
	0.690	-815.677	-10.050	-51.051	-0.227	47.282	-10.421
	1.035	-814.154	-10.050	-51.051	-0.227	29.670	-6.954
	1.380	-812.631	-10.050	-51.051	-0.227	12.057	-3.487
	1.725	-811.108	-10.050	-51.051	-0.227	-5.556	-0.019
	2.070	-809.585	-10.050	-51.051	-0.227	-23.168	3.448
	2.415	-808.062	-10.050	-51.051	-0.227	-40.781	6.916
	2.760	-806.539	-10.050	-51.051	-0.227	-58.394	10.383
	3.105	-805.016	-10.050	-51.051	-0.227	-76.006	13.850
	3.450	-803.493	-10.050	-51.051	-0.227	-93.619	17.318
106	4	L=3.450					
	0	-862.615	20.628	41.894	0.263	-66.435	35.223
	0.345	-861.092	20.628	41.894	0.263	-51.981	28.106
	0.690	-859.569	20.628	41.894	0.263	-37.528	20.989
	1.035	-858.046	20.628	41.894	0.263	-23.074	13.873
	1.380	-856.523	20.628	41.894	0.263	-8.621	6.756
	1.725	-855.000	20.628	41.894	0.263	5.833	-0.361
	2.070	-853.477	20.628	41.894	0.263	20.286	-7.477
	2.415	-851.954	20.628	41.894	0.263	34.739	-14.594
	2.760	-850.431	20.628	41.894	0.263	49.193	-21.711
	3.105	-848.908	20.628	41.894	0.263	63.646	-28.827
	3.450	-847.385	20.628	41.894	0.263	78.100	-35.944
107	4	L=3.450					
	0	-828.700	-60.683	5.994	0.245	-12.167	-103.598

# Verifica statica scuola media via Mentana 14 TORINO - Norme epoca

Analisi di: ING. RINALDIS GIUSEPPE

AxisVM 7.0 R5a - Registrato a ING. RINALDIS CARMELO

Se.	Loc. [m]	Nx [kN]	Qy [kN]	Qz [kN]	Mx [kNm]	My [kNm]	Mz [kNm]
	0.345	-827.177	-60.683	5.994	0.245	-10.099	-82.662
	0.690	-825.654	-60.683	5.994	0.245	-8.031	-61.726
	1.035	-824.131	-60.683	5.994	0.245	-5.963	-40.791
	1.380	-822.608	-60.683	5.994	0.245	-3.895	-19.855
	1.725	-821.085	-60.683	5.994	0.245	-1.828	1.081
	2.070	-819.562	-60.683	5.994	0.245	0.240	22.017
	2.415	-818.039	-60.683	5.994	0.245	2.308	42.952
	2.760	-816.516	-60.683	5.994	0.245	4.376	63.888
	3.105	-814.993	-60.683	5.994	0.245	6.444	84.824
	3.450	-813.470	-60.683	5.994	0.245	8.512	105.759
108	4	L=3.450					
	0	-1470.078	-3.876	8.432	-0.299	-15.069	-6.153
	0.345	-1468.555	-3.876	8.432	-0.299	-12.160	-4.816
	0.690	-1467.032	-3.876	8.432	-0.299	-9.251	-3.479
	1.035	-1465.509	-3.876	8.432	-0.299	-6.342	-2.142
	1.380	-1463.986	-3.876	8.432	-0.299	-3.433	-0.805
	1.725	-1462.463	-3.876	8.432	-0.299	-0.524	0.532
	2.070	-1460.940	-3.876	8.432	-0.299	2.385	1.869
	2.415	-1459.417	-3.876	8.432	-0.299	5.294	3.206
	2.760	-1457.894	-3.876	8.432	-0.299	8.203	4.543
	3.105	-1456.371	-3.876	8.432	-0.299	11.112	5.880
	3.450	-1454.848	-3.876	8.432	-0.299	14.021	7.217
109	4	L=3.450					
	0	-761.630	0.059	2.946	0.381	-5.086	0.114
	0.345	-760.107	0.059	2.946	0.381	-4.070	0.094
	0.690	-758.583	0.059	2.946	0.381	-3.054	0.074
	1.035	-757.060	0.059	2.946	0.381	-2.037	0.054
	1.380	-755.537	0.059	2.946	0.381	-1.021	0.033
	1.725	-754.014	0.059	2.946	0.381	-0.005	0.013
	2.070	-752.491	0.059	2.946	0.381	1.011	-0.007
	2.415	-750.968	0.059	2.946	0.381	2.028	-0.027
	2.760	-749.445	0.059	2.946	0.381	3.044	-0.047
	3.105	-747.922	0.059	2.946	0.381	4.060	-0.068
	3.450	-746.399	0.059	2.946	0.381	5.076	-0.088
110	4	L=3.450					
	0	-918.471	-0.294	-11.877	-0.255	18.646	-0.570
	0.345	-916.948	-0.294	-11.877	-0.255	14.549	-0.469
	0.690	-915.425	-0.294	-11.877	-0.255	10.451	-0.367
	1.035	-913.902	-0.294	-11.877	-0.255	6.354	-0.266
	1.380	-912.379	-0.294	-11.877	-0.255	2.256	-0.165
	1.725	-910.856	-0.294	-11.877	-0.255	-1.841	-0.063
	2.070	-909.333	-0.294	-11.877	-0.255	-5.938	0.038
	2.415	-907.810	-0.294	-11.877	-0.255	-10.036	0.140
	2.760	-906.287	-0.294	-11.877	-0.255	-14.133	0.241
	3.105	-904.764	-0.294	-11.877	-0.255	-18.231	0.342
	3.450	-903.241	-0.294	-11.877	-0.255	-22.328	0.444
111	10	L=3.450					
	0	-179.072	13.311	-25.511	-0.546	40.919	21.271
	0.345	-178.036	13.311	-25.511	-0.546	32.118	16.679
	0.690	-176.999	13.311	-25.511	-0.546	23.317	12.087
	1.035	-175.963	13.311	-25.511	-0.546	14.515	7.495
	1.380	-174.926	13.311	-25.511	-0.546	5.714	2.903
	1.725	-173.890	13.311	-25.511	-0.546	-3.087	-1.690
	2.070	-172.853	13.311	-25.511	-0.546	-11.888	-6.282
	2.415	-171.817	13.311	-25.511	-0.546	-20.690	-10.874
	2.760	-170.780	13.311	-25.511	-0.546	-29.491	-15.466
	3.105	-169.744	13.311	-25.511	-0.546	-38.292	-20.058
	3.450	-168.707	13.311	-25.511	-0.546	-47.094	-24.651
112	10	L=3.450					
	0	-152.428	-23.423	14.756	0.748	-23.842	-37.106
	0.345	-151.391	-23.423	14.756	0.748	-18.751	-29.025
	0.690	-150.355	-23.423	14.756	0.748	-13.660	-20.944
	1.035	-149.318	-23.423	14.756	0.748	-8.570	-12.863
	1.380	-148.282	-23.423	14.756	0.748	-3.479	-4.782
	1.725	-147.246	-23.423	14.756	0.748	1.612	3.299
	2.070	-146.209	-23.423	14.756	0.748	6.702	11.380

# Verifica statica scuola media via Mentana 14 TORINO - Norme epoca

Analisi di: ING. RINALDIS GIUSEPPE

AxisVM 7.0 R5a - Registrato a ING. RINALDIS CARMELO

Se.	Loc. [m]	Nx [kN]	Qy [kN]	Qz [kN]	Mx [kNm]	My [kNm]	Mz [kNm]
	2.415	-145.173	-23.423	14.756	0.748	11.793	19.461
	2.760	-144.136	-23.423	14.756	0.748	16.884	27.542
	3.105	-143.100	-23.423	14.756	0.748	21.975	35.624
	3.450	-142.063	-23.423	14.756	0.748	27.065	43.705
113	9	L=3.450					
	0	-334.258	-13.050	-95.318	-0.467	131.833	-24.346
	0.345	-332.629	-13.050	-95.318	-0.467	98.949	-19.844
	0.690	-331.001	-13.050	-95.318	-0.467	66.064	-15.342
	1.035	-329.372	-13.050	-95.318	-0.467	33.179	-10.840
	1.380	-327.743	-13.050	-95.318	-0.467	0.295	-6.337
	1.725	-326.114	-13.050	-95.318	-0.467	-32.590	-1.835
	2.070	-324.486	-13.050	-95.318	-0.467	-65.474	2.667
	2.415	-322.857	-13.050	-95.318	-0.467	-98.359	7.170
	2.760	-321.228	-13.050	-95.318	-0.467	-131.243	11.672
	3.105	-319.599	-13.050	-95.318	-0.467	-164.128	16.174
	3.450	-317.970	-13.050	-95.318	-0.467	-197.013	20.676
114	9	L=3.450					
	0	-394.805	-12.347	78.774	0.993	-105.931	-21.594
	0.345	-393.177	-12.347	78.774	0.993	-78.754	-17.334
	0.690	-391.548	-12.347	78.774	0.993	-51.578	-13.074
	1.035	-389.919	-12.347	78.774	0.993	-24.401	-8.815
	1.380	-388.290	-12.347	78.774	0.993	2.776	-4.555
	1.725	-386.662	-12.347	78.774	0.993	29.953	-0.295
	2.070	-385.033	-12.347	78.774	0.993	57.130	3.965
	2.415	-383.404	-12.347	78.774	0.993	84.307	8.225
	2.760	-381.775	-12.347	78.774	0.993	111.484	12.484
	3.105	-380.147	-12.347	78.774	0.993	138.661	16.744
	3.450	-378.518	-12.347	78.774	0.993	165.838	21.004
115	13	L=3.450					
	0	-139.870	-15.555	10.824	0.756	-12.777	-16.922
	0.345	-138.982	-15.555	10.824	0.756	-9.042	-11.556
	0.690	-138.093	-15.555	10.824	0.756	-5.308	-6.189
	1.035	-137.205	-15.555	10.824	0.756	-1.573	-0.823
	1.380	-136.317	-15.555	10.824	0.756	2.161	4.544
	1.725	-135.428	-15.555	10.824	0.756	5.895	9.910
	2.070	-134.540	-15.555	10.824	0.756	9.630	15.277
	2.415	-133.651	-15.555	10.824	0.756	13.364	20.643
	2.760	-132.763	-15.555	10.824	0.756	17.099	26.010
	3.105	-131.874	-15.555	10.824	0.756	20.833	31.376
	3.450	-130.986	-15.555	10.824	0.756	24.567	36.743
116	13	L=3.450					
	0	-206.692	-22.779	10.523	-1.382	-7.352	-33.724
	0.345	-205.804	-22.779	10.523	-1.382	-3.722	-25.866
	0.690	-204.915	-22.779	10.523	-1.382	-0.091	-18.007
	1.035	-204.027	-22.779	10.523	-1.382	3.539	-10.148
	1.380	-203.138	-22.779	10.523	-1.382	7.170	-2.290
	1.725	-202.250	-22.779	10.523	-1.382	10.801	5.569
	2.070	-201.362	-22.779	10.523	-1.382	14.431	13.428
	2.415	-200.473	-22.779	10.523	-1.382	18.062	21.286
	2.760	-199.585	-22.779	10.523	-1.382	21.692	29.145
	3.105	-198.696	-22.779	10.523	-1.382	25.323	37.004
	3.450	-197.808	-22.779	10.523	-1.382	28.954	44.862
117	7	L=3.450					
	0	-377.994	-1.829	-6.988	0.499	12.609	1.881
	0.345	-376.809	-1.829	-6.988	0.499	10.199	2.512
	0.690	-375.625	-1.829	-6.988	0.499	7.788	3.142
	1.035	-374.440	-1.829	-6.988	0.499	5.377	3.773
	1.380	-373.255	-1.829	-6.988	0.499	2.966	4.404
	1.725	-372.071	-1.829	-6.988	0.499	0.556	5.035
	2.070	-370.886	-1.829	-6.988	0.499	-1.855	5.666
	2.415	-369.702	-1.829	-6.988	0.499	-4.266	6.297
	2.760	-368.517	-1.829	-6.988	0.499	-6.676	6.928
	3.105	-367.333	-1.829	-6.988	0.499	-9.087	7.559
	3.450	-366.148	-1.829	-6.988	0.499	-11.498	8.190
118	7	L=3.450					

# Verifica statica scuola media via Mentana 14 TORINO - Norme epoca

Analisi di: ING. RINALDIS GIUSEPPE

AxisVM 7.0 R5a - Registrato a ING. RINALDIS CARMELO

Se.	Loc. [m]	Nx [kN]	Qy [kN]	Qz [kN]	Mx [kNm]	My [kNm]	Mz [kNm]
	0	-400.079	-31.558	22.574	-0.054	-39.425	-52.948
	0.345	-398.895	-31.558	22.574	-0.054	-31.637	-42.061
	0.690	-397.710	-31.558	22.574	-0.054	-23.849	-31.173
	1.035	-396.526	-31.558	22.574	-0.054	-16.061	-20.286
	1.380	-395.341	-31.558	22.574	-0.054	-8.273	-9.399
	1.725	-394.157	-31.558	22.574	-0.054	-0.485	1.489
	2.070	-392.972	-31.558	22.574	-0.054	7.304	12.376
	2.415	-391.788	-31.558	22.574	-0.054	15.092	23.264
	2.760	-390.603	-31.558	22.574	-0.054	22.880	34.151
	3.105	-389.418	-31.558	22.574	-0.054	30.668	45.038
	3.450	-388.234	-31.558	22.574	-0.054	38.456	55.926
119	13	L=3.450					
	0	-186.235	12.573	22.403	1.580	-29.830	16.451
	0.345	-185.346	12.573	22.403	1.580	-22.101	12.114
	0.690	-184.458	12.573	22.403	1.580	-14.372	7.776
	1.035	-183.569	12.573	22.403	1.580	-6.643	3.439
	1.380	-182.681	12.573	22.403	1.580	1.086	-0.899
	1.725	-181.792	12.573	22.403	1.580	8.815	-5.236
	2.070	-180.904	12.573	22.403	1.580	16.544	-9.574
	2.415	-180.016	12.573	22.403	1.580	24.274	-13.911
	2.760	-179.127	12.573	22.403	1.580	32.003	-18.249
	3.105	-178.239	12.573	22.403	1.580	39.732	-22.586
	3.450	-177.350	12.573	22.403	1.580	47.461	-26.924
120	13	L=3.450					
	0	-198.797	9.764	28.499	-0.412	-42.760	11.075
	0.345	-197.909	9.764	28.499	-0.412	-32.928	7.706
	0.690	-197.020	9.764	28.499	-0.412	-23.095	4.338
	1.035	-196.132	9.764	28.499	-0.412	-13.263	0.969
	1.380	-195.244	9.764	28.499	-0.412	-3.431	-2.399
	1.725	-194.355	9.764	28.499	-0.412	6.401	-5.768
	2.070	-193.467	9.764	28.499	-0.412	16.233	-9.136
	2.415	-192.578	9.764	28.499	-0.412	26.065	-12.505
	2.760	-191.690	9.764	28.499	-0.412	35.898	-15.874
	3.105	-190.802	9.764	28.499	-0.412	45.730	-19.242
	3.450	-189.913	9.764	28.499	-0.412	55.562	-22.611
121	13	L=3.450					
	0	-195.586	2.590	-11.421	-1.106	16.853	4.379
	0.345	-194.698	2.590	-11.421	-1.106	12.913	3.485
	0.690	-193.809	2.590	-11.421	-1.106	8.973	2.591
	1.035	-192.921	2.590	-11.421	-1.106	5.033	1.698
	1.380	-192.032	2.590	-11.421	-1.106	1.092	0.804
	1.725	-191.144	2.590	-11.421	-1.106	-2.848	-0.090
	2.070	-190.255	2.590	-11.421	-1.106	-6.788	-0.983
	2.415	-189.367	2.590	-11.421	-1.106	-10.728	-1.877
	2.760	-188.479	2.590	-11.421	-1.106	-14.668	-2.771
	3.105	-187.590	2.590	-11.421	-1.106	-18.609	-3.664
	3.450	-186.702	2.590	-11.421	-1.106	-22.549	-4.558
122	13	L=3.450					
	0	-158.239	5.925	21.137	-2.473	-32.771	8.667
	0.345	-157.351	5.925	21.137	-2.473	-25.479	6.623
	0.690	-156.462	5.925	21.137	-2.473	-18.186	4.579
	1.035	-155.574	5.925	21.137	-2.473	-10.894	2.535
	1.380	-154.685	5.925	21.137	-2.473	-3.601	0.490
	1.725	-153.797	5.925	21.137	-2.473	3.691	-1.554
	2.070	-152.909	5.925	21.137	-2.473	10.983	-3.598
	2.415	-152.020	5.925	21.137	-2.473	18.276	-5.642
	2.760	-151.132	5.925	21.137	-2.473	25.568	-7.687
	3.105	-150.243	5.925	21.137	-2.473	32.861	-9.731
	3.450	-149.355	5.925	21.137	-2.473	40.153	-11.775
123	7	L=3.450					
	0	-388.680	0.813	4.435	1.309	-4.745	-3.410
	0.345	-387.496	0.813	4.435	1.309	-3.215	-3.690
	0.690	-386.311	0.813	4.435	1.309	-1.685	-3.970
	1.035	-385.127	0.813	4.435	1.309	-0.155	-4.251
	1.380	-383.942	0.813	4.435	1.309	1.375	-4.531
	1.725	-382.758	0.813	4.435	1.309	2.905	-4.812

# Verifica statica scuola media via Mentana 14 TORINO - Norme epoca

Analisi di: ING. RINALDIS GIUSEPPE

AxisVM 7.0 R5a - Registrato a ING. RINALDIS CARMELO

Se.	Loc. [m]	Nx [kN]	Qy [kN]	Qz [kN]	Mx [kNm]	My [kNm]	Mz [kNm]
	2.070	-381.573	0.813	4.435	1.309	4.435	-5.092
	2.415	-380.388	0.813	4.435	1.309	5.965	-5.372
	2.760	-379.204	0.813	4.435	1.309	7.495	-5.653
	3.105	-378.019	0.813	4.435	1.309	9.025	-5.933
	3.450	-376.835	0.813	4.435	1.309	10.555	-6.213
124	13	L=3.450					
	0	-240.461	16.221	-37.943	1.247	53.888	16.778
	0.345	-239.572	16.221	-37.943	1.247	40.798	11.182
	0.690	-238.684	16.221	-37.943	1.247	27.708	5.586
	1.035	-237.795	16.221	-37.943	1.247	14.617	-0.010
	1.380	-236.907	16.221	-37.943	1.247	1.527	-5.607
	1.725	-236.019	16.221	-37.943	1.247	-11.564	-11.203
	2.070	-235.130	16.221	-37.943	1.247	-24.654	-16.799
	2.415	-234.242	16.221	-37.943	1.247	-37.745	-22.395
	2.760	-233.353	16.221	-37.943	1.247	-50.835	-27.991
	3.105	-232.465	16.221	-37.943	1.247	-63.926	-33.587
	3.450	-231.577	16.221	-37.943	1.247	-77.016	-39.183
125	13	L=3.450					
	0	-179.759	14.363	-31.523	-1.851	39.388	17.477
	0.345	-178.871	14.363	-31.523	-1.851	28.512	12.522
	0.690	-177.982	14.363	-31.523	-1.851	17.637	7.567
	1.035	-177.094	14.363	-31.523	-1.851	6.761	2.612
	1.380	-176.206	14.363	-31.523	-1.851	-4.114	-2.343
	1.725	-175.317	14.363	-31.523	-1.851	-14.989	-7.298
	2.070	-174.429	14.363	-31.523	-1.851	-25.865	-12.253
	2.415	-173.540	14.363	-31.523	-1.851	-36.740	-17.209
	2.760	-172.652	14.363	-31.523	-1.851	-47.616	-22.164
	3.105	-171.764	14.363	-31.523	-1.851	-58.491	-27.119
	3.450	-170.875	14.363	-31.523	-1.851	-69.366	-32.074
126	7	L=3.450					
	0	-334.504	51.265	-4.090	0.268	3.557	85.732
	0.345	-333.319	51.265	-4.090	0.268	2.146	68.046
	0.690	-332.135	51.265	-4.090	0.268	0.734	50.360
	1.035	-330.950	51.265	-4.090	0.268	-0.677	32.673
	1.380	-329.766	51.265	-4.090	0.268	-2.088	14.987
	1.725	-328.581	51.265	-4.090	0.268	-3.499	-2.700
	2.070	-327.397	51.265	-4.090	0.268	-4.910	-20.386
	2.415	-326.212	51.265	-4.090	0.268	-6.322	-38.072
	2.760	-325.028	51.265	-4.090	0.268	-7.733	-55.759
	3.105	-323.843	51.265	-4.090	0.268	-9.144	-73.445
	3.450	-322.658	51.265	-4.090	0.268	-10.555	-91.132
127	7	L=3.450					
	0	-279.118	35.183	-2.225	-0.201	5.695	57.488
	0.345	-277.933	35.183	-2.225	-0.201	4.927	45.350
	0.690	-276.749	35.183	-2.225	-0.201	4.160	33.211
	1.035	-275.564	35.183	-2.225	-0.201	3.392	21.073
	1.380	-274.380	35.183	-2.225	-0.201	2.624	8.935
	1.725	-273.195	35.183	-2.225	-0.201	1.857	-3.203
	2.070	-272.010	35.183	-2.225	-0.201	1.089	-15.341
	2.415	-270.826	35.183	-2.225	-0.201	0.322	-27.479
	2.760	-269.641	35.183	-2.225	-0.201	-0.446	-39.617
	3.105	-268.457	35.183	-2.225	-0.201	-1.213	-51.755
	3.450	-267.272	35.183	-2.225	-0.201	-1.981	-63.893
128	13	L=3.450					
	0	-231.333	-6.581	-18.688	0.238	33.449	-8.903
	0.345	-230.445	-6.581	-18.688	0.238	27.001	-6.632
	0.690	-229.556	-6.581	-18.688	0.238	20.554	-4.362
	1.035	-228.668	-6.581	-18.688	0.238	14.107	-2.091
	1.380	-227.780	-6.581	-18.688	0.238	7.660	0.180
	1.725	-226.891	-6.581	-18.688	0.238	1.212	2.450
	2.070	-226.003	-6.581	-18.688	0.238	-5.235	4.721
	2.415	-225.114	-6.581	-18.688	0.238	-11.682	6.991
	2.760	-224.226	-6.581	-18.688	0.238	-18.129	9.262
	3.105	-223.338	-6.581	-18.688	0.238	-24.577	11.533
	3.450	-222.449	-6.581	-18.688	0.238	-31.024	13.803

# Verifica statica scuola media via Mentana 14 TORINO - Norme epoca

Analisi di: ING. RINALDIS GIUSEPPE

AxisVM 7.0 R5a - Registrato a ING. RINALDIS CARMELO

Se.	Loc.	Nx	Qy	Qz	Mx	My	Mz	
	[m]	[kN]	[kN]	[kN]	[kNm]	[kNm]	[kNm]	
129	12	L=3.450						
		0	-367.643	-1.982	17.243	-0.107	-31.835	-4.503
		0.345	-366.627	-1.982	17.243	-0.107	-25.886	-3.819
		0.690	-365.612	-1.982	17.243	-0.107	-19.938	-3.135
		1.035	-364.597	-1.982	17.243	-0.107	-13.989	-2.451
		1.380	-363.581	-1.982	17.243	-0.107	-8.040	-1.767
		1.725	-362.566	-1.982	17.243	-0.107	-2.092	-1.084
		2.070	-361.551	-1.982	17.243	-0.107	3.857	-0.400
		2.415	-360.535	-1.982	17.243	-0.107	9.806	0.284
		2.760	-359.520	-1.982	17.243	-0.107	15.754	0.968
		3.105	-358.505	-1.982	17.243	-0.107	21.703	1.652
		3.450	-357.489	-1.982	17.243	-0.107	27.652	2.336
130	12	L=3.450						
		0	-283.380	9.372	7.223	0.295	-15.335	6.932
		0.345	-282.364	9.372	7.223	0.295	-12.843	3.699
		0.690	-281.349	9.372	7.223	0.295	-10.351	0.466
		1.035	-280.334	9.372	7.223	0.295	-7.859	-2.767
		1.380	-279.318	9.372	7.223	0.295	-5.368	-6.001
		1.725	-278.303	9.372	7.223	0.295	-2.876	-9.234
		2.070	-277.288	9.372	7.223	0.295	-0.384	-12.467
		2.415	-276.272	9.372	7.223	0.295	2.108	-15.700
		2.760	-275.257	9.372	7.223	0.295	4.600	-18.933
		3.105	-274.242	9.372	7.223	0.295	7.092	-22.166
		3.450	-273.226	9.372	7.223	0.295	9.583	-25.400
131	12	L=3.450						
		0	-235.050	1.192	-2.541	-0.850	4.194	-1.223
		0.345	-234.035	1.192	-2.541	-0.850	3.318	-1.634
		0.690	-233.020	1.192	-2.541	-0.850	2.441	-2.045
		1.035	-232.004	1.192	-2.541	-0.850	1.565	-2.456
		1.380	-230.989	1.192	-2.541	-0.850	0.688	-2.867
		1.725	-229.974	1.192	-2.541	-0.850	-0.188	-3.279
		2.070	-228.958	1.192	-2.541	-0.850	-1.065	-3.690
		2.415	-227.943	1.192	-2.541	-0.850	-1.941	-4.101
		2.760	-226.928	1.192	-2.541	-0.850	-2.818	-4.512
		3.105	-225.912	1.192	-2.541	-0.850	-3.694	-4.924
		3.450	-224.897	1.192	-2.541	-0.850	-4.571	-5.335
132	1	L=3.450						
		0	-330.042	5.503	12.766	-1.403	-21.425	11.763
		0.345	-328.689	5.503	12.766	-1.403	-17.020	9.865
		0.690	-327.335	5.503	12.766	-1.403	-12.616	7.966
		1.035	-325.981	5.503	12.766	-1.403	-8.211	6.068
		1.380	-324.627	5.503	12.766	-1.403	-3.807	4.170
		1.725	-323.273	5.503	12.766	-1.403	0.597	2.271
		2.070	-321.920	5.503	12.766	-1.403	5.002	0.373
		2.415	-320.566	5.503	12.766	-1.403	9.406	-1.526
		2.760	-319.212	5.503	12.766	-1.403	13.811	-3.424
		3.105	-317.858	5.503	12.766	-1.403	18.215	-5.322
		3.450	-316.505	5.503	12.766	-1.403	22.620	-7.221
133	1	L=3.450						
		0	-552.858	-37.739	7.230	-1.021	-12.011	-66.911
		0.345	-551.504	-37.739	7.230	-1.021	-9.517	-53.891
		0.690	-550.150	-37.739	7.230	-1.021	-7.022	-40.871
		1.035	-548.796	-37.739	7.230	-1.021	-4.528	-27.851
		1.380	-547.443	-37.739	7.230	-1.021	-2.034	-14.831
		1.725	-546.089	-37.739	7.230	-1.021	0.460	-1.811
		2.070	-544.735	-37.739	7.230	-1.021	2.955	11.209
		2.415	-543.381	-37.739	7.230	-1.021	5.449	24.229
		2.760	-542.027	-37.739	7.230	-1.021	7.943	37.249
		3.105	-540.674	-37.739	7.230	-1.021	10.437	50.269
		3.450	-539.320	-37.739	7.230	-1.021	12.932	63.289
134	1	L=3.450						
		0	-442.792	32.492	-17.767	1.456	31.992	60.083
		0.345	-441.438	32.492	-17.767	1.456	25.863	48.874
		0.690	-440.085	32.492	-17.767	1.456	19.733	37.664
		1.035	-438.731	32.492	-17.767	1.456	13.603	26.454
		1.380	-437.377	32.492	-17.767	1.456	7.474	15.244

# Verifica statica scuola media via Mentana 14 TORINO - Norme epoca

Analisi di: ING. RINALDIS GIUSEPPE

AxisVM 7.0 R5a - Registrato a ING. RINALDIS CARMELO

Se.	Loc. [m]	Nx [kN]	Qy [kN]	Qz [kN]	Mx [kNm]	My [kNm]	Mz [kNm]
	1.725	-436.023	32.492	-17.767	1.456	1.344	4.035
	2.070	-434.669	32.492	-17.767	1.456	-4.785	-7.175
	2.415	-433.316	32.492	-17.767	1.456	-10.915	-18.385
	2.760	-431.962	32.492	-17.767	1.456	-17.045	-29.594
	3.105	-430.608	32.492	-17.767	1.456	-23.174	-40.804
	3.450	-429.254	32.492	-17.767	1.456	-29.304	-52.014
135	1	L=3.450					
	0	-598.034	5.045	53.828	1.769	-96.411	8.608
	0.345	-596.680	5.045	53.828	1.769	-77.840	6.868
	0.690	-595.326	5.045	53.828	1.769	-59.269	5.127
	1.035	-593.972	5.045	53.828	1.769	-40.698	3.387
	1.380	-592.619	5.045	53.828	1.769	-22.128	1.646
	1.725	-591.265	5.045	53.828	1.769	-3.557	-0.094
	2.070	-589.911	5.045	53.828	1.769	15.014	-1.835
	2.415	-588.557	5.045	53.828	1.769	33.584	-3.575
	2.760	-587.203	5.045	53.828	1.769	52.155	-5.316
	3.105	-585.850	5.045	53.828	1.769	70.726	-7.056
	3.450	-584.496	5.045	53.828	1.769	89.296	-8.797
136	1	L=3.450					
	0	-915.851	-1.631	14.959	-0.329	-22.823	0.546
	0.345	-914.497	-1.631	14.959	-0.329	-17.662	1.108
	0.690	-913.143	-1.631	14.959	-0.329	-12.501	1.671
	1.035	-911.789	-1.631	14.959	-0.329	-7.340	2.233
	1.380	-910.436	-1.631	14.959	-0.329	-2.179	2.796
	1.725	-909.082	-1.631	14.959	-0.329	2.982	3.358
	2.070	-907.728	-1.631	14.959	-0.329	8.142	3.921
	2.415	-906.374	-1.631	14.959	-0.329	13.303	4.483
	2.760	-905.020	-1.631	14.959	-0.329	18.464	5.046
	3.105	-903.667	-1.631	14.959	-0.329	23.625	5.609
	3.450	-902.313	-1.631	14.959	-0.329	28.786	6.171
137	1	L=3.450					
	0	-450.941	-0.765	1.730	-0.051	-3.015	-0.725
	0.345	-449.587	-0.765	1.730	-0.051	-2.418	-0.461
	0.690	-448.233	-0.765	1.730	-0.051	-1.822	-0.197
	1.035	-446.879	-0.765	1.730	-0.051	-1.225	0.067
	1.380	-445.526	-0.765	1.730	-0.051	-0.628	0.331
	1.725	-444.172	-0.765	1.730	-0.051	-0.032	0.595
	2.070	-442.818	-0.765	1.730	-0.051	0.565	0.859
	2.415	-441.464	-0.765	1.730	-0.051	1.162	1.123
	2.760	-440.110	-0.765	1.730	-0.051	1.759	1.387
	3.105	-438.757	-0.765	1.730	-0.051	2.355	1.651
	3.450	-437.403	-0.765	1.730	-0.051	2.952	1.915
138	1	L=3.450					
	0	-590.564	-1.456	-8.909	-0.329	16.730	-1.753
	0.345	-589.210	-1.456	-8.909	-0.329	13.656	-1.250
	0.690	-587.856	-1.456	-8.909	-0.329	10.582	-0.748
	1.035	-586.503	-1.456	-8.909	-0.329	7.509	-0.246
	1.380	-585.149	-1.456	-8.909	-0.329	4.435	0.257
	1.725	-583.795	-1.456	-8.909	-0.329	1.361	0.759
	2.070	-582.441	-1.456	-8.909	-0.329	-1.712	1.262
	2.415	-581.087	-1.456	-8.909	-0.329	-4.786	1.764
	2.760	-579.734	-1.456	-8.909	-0.329	-7.860	2.267
	3.105	-578.380	-1.456	-8.909	-0.329	-10.934	2.769
	3.450	-577.026	-1.456	-8.909	-0.329	-14.007	3.271
139	13	L=3.450					
	0	-29.223	0.796	-17.554	0.445	35.002	5.722
	0.345	-28.334	0.796	-17.554	0.445	28.946	5.448
	0.690	-27.446	0.796	-17.554	0.445	22.890	5.173
	1.035	-26.557	0.796	-17.554	0.445	16.833	4.898
	1.380	-25.669	0.796	-17.554	0.445	10.777	4.624
	1.725	-24.781	0.796	-17.554	0.445	4.721	4.349
	2.070	-23.892	0.796	-17.554	0.445	-1.335	4.074
	2.415	-23.004	0.796	-17.554	0.445	-7.391	3.800
	2.760	-22.115	0.796	-17.554	0.445	-13.448	3.525
	3.105	-21.227	0.796	-17.554	0.445	-19.504	3.250
	3.450	-20.338	0.796	-17.554	0.445	-25.560	2.976

# Verifica statica scuola media via Mentana 14 TORINO - Norme epoca

Analisi di: ING. RINALDIS GIUSEPPE

AxisVM 7.0 R5a - Registrato a ING. RINALDIS CARMELO

Se.	Loc. [m]	Nx [kN]	Qy [kN]	Qz [kN]	Mx [kNm]	My [kNm]	Mz [kNm]
140	13	L=3.450					
	0	-4.393	-12.033	3.151	-0.180	-12.010	-26.249
	0.345	-3.505	-12.033	3.151	-0.180	-10.923	-22.098
	0.690	-2.617	-12.033	3.151	-0.180	-9.836	-17.947
	1.035	-1.728	-12.033	3.151	-0.180	-8.749	-13.796
	1.380	-0.840	-12.033	3.151	-0.180	-7.662	-9.644
	1.725	0.049	-12.033	3.151	-0.180	-6.574	-5.493
	2.070	0.937	-12.033	3.151	-0.180	-5.487	-1.342
	2.415	1.826	-12.033	3.151	-0.180	-4.400	2.809
	2.760	2.714	-12.033	3.151	-0.180	-3.313	6.961
	3.105	3.602	-12.033	3.151	-0.180	-2.226	11.112
	3.450	4.491	-12.033	3.151	-0.180	-1.139	15.263
141	3	L=3.450					
	0	-1041.438	-0.354	41.073	-1.112	-66.853	3.002
	0.345	-1039.407	-0.354	41.073	-1.112	-52.682	3.124
	0.690	-1037.376	-0.354	41.073	-1.112	-38.512	3.246
	1.035	-1035.346	-0.354	41.073	-1.112	-24.342	3.368
	1.380	-1033.315	-0.354	41.073	-1.112	-10.171	3.491
	1.725	-1031.284	-0.354	41.073	-1.112	3.999	3.613
	2.070	-1029.254	-0.354	41.073	-1.112	18.169	3.735
	2.415	-1027.223	-0.354	41.073	-1.112	32.340	3.857
	2.760	-1025.192	-0.354	41.073	-1.112	46.510	3.979
	3.105	-1023.161	-0.354	41.073	-1.112	60.680	4.101
	3.450	-1021.131	-0.354	41.073	-1.112	74.851	4.223
142	3	L=3.450					
	0	-1279.139	-18.398	-49.549	0.535	78.642	-30.210
	0.345	-1277.108	-18.398	-49.549	0.535	61.547	-23.863
	0.690	-1275.077	-18.398	-49.549	0.535	44.453	-17.516
	1.035	-1273.047	-18.398	-49.549	0.535	27.359	-11.169
	1.380	-1271.016	-18.398	-49.549	0.535	10.264	-4.822
	1.725	-1268.985	-18.398	-49.549	0.535	-6.830	1.525
	2.070	-1266.955	-18.398	-49.549	0.535	-23.925	7.873
	2.415	-1264.924	-18.398	-49.549	0.535	-41.019	14.220
	2.760	-1262.893	-18.398	-49.549	0.535	-58.114	20.567
	3.105	-1260.863	-18.398	-49.549	0.535	-75.208	26.914
	3.450	-1258.832	-18.398	-49.549	0.535	-92.302	33.261
143	1	L=3.450					
	0	-304.163	-6.709	3.590	0.120	-7.447	-10.256
	0.345	-302.809	-6.709	3.590	0.120	-6.209	-7.941
	0.690	-301.455	-6.709	3.590	0.120	-4.970	-5.626
	1.035	-300.101	-6.709	3.590	0.120	-3.732	-3.312
	1.380	-298.747	-6.709	3.590	0.120	-2.494	-0.997
	1.725	-297.394	-6.709	3.590	0.120	-1.255	1.318
	2.070	-296.040	-6.709	3.590	0.120	-0.017	3.632
	2.415	-294.686	-6.709	3.590	0.120	1.222	5.947
	2.760	-293.332	-6.709	3.590	0.120	2.460	8.262
	3.105	-291.978	-6.709	3.590	0.120	3.698	10.576
	3.450	-290.625	-6.709	3.590	0.120	4.937	12.891
144	1	L=3.450					
	0	-561.581	-2.325	16.657	0.057	-23.453	-5.495
	0.345	-560.227	-2.325	16.657	0.057	-17.706	-4.692
	0.690	-558.873	-2.325	16.657	0.057	-11.960	-3.890
	1.035	-557.519	-2.325	16.657	0.057	-6.213	-3.088
	1.380	-556.166	-2.325	16.657	0.057	-0.467	-2.286
	1.725	-554.812	-2.325	16.657	0.057	5.280	-1.484
	2.070	-553.458	-2.325	16.657	0.057	11.027	-0.681
	2.415	-552.104	-2.325	16.657	0.057	16.773	0.121
	2.760	-550.750	-2.325	16.657	0.057	22.520	0.923
	3.105	-549.397	-2.325	16.657	0.057	28.266	1.725
	3.450	-548.043	-2.325	16.657	0.057	34.013	2.527
145	2	L=3.450					
	0	-1168.531	-2.011	8.760	-0.422	-13.905	-4.366
	0.345	-1166.839	-2.011	8.760	-0.422	-10.883	-3.672
	0.690	-1165.146	-2.011	8.760	-0.422	-7.861	-2.979
	1.035	-1163.454	-2.011	8.760	-0.422	-4.838	-2.285

# Verifica statica scuola media via Mentana 14 TORINO - Norme epoca

Analisi di: ING. RINALDIS GIUSEPPE

AxisVM 7.0 R5a - Registrato a ING. RINALDIS CARMELO

Se.	Loc. [m]	Nx [kN]	Qy [kN]	Qz [kN]	Mx [kNm]	My [kNm]	Mz [kNm]
	1.380	-1161.762	-2.011	8.760	-0.422	-1.816	-1.591
	1.725	-1160.070	-2.011	8.760	-0.422	1.206	-0.897
	2.070	-1158.377	-2.011	8.760	-0.422	4.229	-0.203
	2.415	-1156.685	-2.011	8.760	-0.422	7.251	0.491
	2.760	-1154.993	-2.011	8.760	-0.422	10.273	1.185
	3.105	-1153.301	-2.011	8.760	-0.422	13.295	1.879
	3.450	-1151.609	-2.011	8.760	-0.422	16.318	2.573
146	2	L=3.450					
	0	-1310.543	-36.961	-15.555	0.540	19.827	-58.270
	0.345	-1308.851	-36.961	-15.555	0.540	14.461	-45.519
	0.690	-1307.159	-36.961	-15.555	0.540	9.094	-32.767
	1.035	-1305.466	-36.961	-15.555	0.540	3.728	-20.015
	1.380	-1303.774	-36.961	-15.555	0.540	-1.638	-7.264
	1.725	-1302.082	-36.961	-15.555	0.540	-7.005	5.488
	2.070	-1300.390	-36.961	-15.555	0.540	-12.371	18.239
	2.415	-1298.698	-36.961	-15.555	0.540	-17.738	30.991
	2.760	-1297.005	-36.961	-15.555	0.540	-23.104	43.743
	3.105	-1295.313	-36.961	-15.555	0.540	-28.470	56.494
	3.450	-1293.621	-36.961	-15.555	0.540	-33.837	69.246
147	1	L=3.450					
	0	-339.609	-9.158	-2.784	0.469	3.415	-14.830
	0.345	-338.255	-9.158	-2.784	0.469	2.454	-11.671
	0.690	-336.901	-9.158	-2.784	0.469	1.494	-8.511
	1.035	-335.548	-9.158	-2.784	0.469	0.533	-5.351
	1.380	-334.194	-9.158	-2.784	0.469	-0.427	-2.192
	1.725	-332.840	-9.158	-2.784	0.469	-1.388	0.968
	2.070	-331.486	-9.158	-2.784	0.469	-2.348	4.128
	2.415	-330.133	-9.158	-2.784	0.469	-3.309	7.287
	2.760	-328.779	-9.158	-2.784	0.469	-4.269	10.447
	3.105	-327.425	-9.158	-2.784	0.469	-5.230	13.607
	3.450	-326.071	-9.158	-2.784	0.469	-6.190	16.766
148	1	L=3.450					
	0	-582.529	-17.035	-0.507	0.418	0.197	-24.270
	0.345	-581.175	-17.035	-0.507	0.418	0.022	-18.393
	0.690	-579.821	-17.035	-0.507	0.418	-0.153	-12.516
	1.035	-578.468	-17.035	-0.507	0.418	-0.328	-6.639
	1.380	-577.114	-17.035	-0.507	0.418	-0.503	-0.762
	1.725	-575.760	-17.035	-0.507	0.418	-0.678	5.115
	2.070	-574.406	-17.035	-0.507	0.418	-0.854	10.992
	2.415	-573.053	-17.035	-0.507	0.418	-1.029	16.869
	2.760	-571.699	-17.035	-0.507	0.418	-1.204	22.746
	3.105	-570.345	-17.035	-0.507	0.418	-1.379	28.623
	3.450	-568.991	-17.035	-0.507	0.418	-1.554	34.500
149	1	L=3.450					
	0	-633.694	9.169	1.982	0.462	-4.592	12.021
	0.345	-632.341	9.169	1.982	0.462	-3.909	8.858
	0.690	-630.987	9.169	1.982	0.462	-3.225	5.694
	1.035	-629.633	9.169	1.982	0.462	-2.541	2.531
	1.380	-628.279	9.169	1.982	0.462	-1.858	-0.633
	1.725	-626.925	9.169	1.982	0.462	-1.174	-3.796
	2.070	-625.572	9.169	1.982	0.462	-0.490	-6.960
	2.415	-624.218	9.169	1.982	0.462	0.193	-10.123
	2.760	-622.864	9.169	1.982	0.462	0.877	-13.287
	3.105	-621.510	9.169	1.982	0.462	1.561	-16.450
	3.450	-620.156	9.169	1.982	0.462	2.244	-19.613
150	1	L=3.450					
	0	-599.912	-16.095	-3.629	0.410	5.553	-22.740
	0.345	-598.558	-16.095	-3.629	0.410	4.301	-17.188
	0.690	-597.204	-16.095	-3.629	0.410	3.049	-11.635
	1.035	-595.850	-16.095	-3.629	0.410	1.797	-6.082
	1.380	-594.497	-16.095	-3.629	0.410	0.545	-0.529
	1.725	-593.143	-16.095	-3.629	0.410	-0.707	5.024
	2.070	-591.789	-16.095	-3.629	0.410	-1.959	10.577
	2.415	-590.435	-16.095	-3.629	0.410	-3.210	16.130
	2.760	-589.082	-16.095	-3.629	0.410	-4.462	21.682
	3.105	-587.728	-16.095	-3.629	0.410	-5.714	27.235

# Verifica statica scuola media via Mentana 14 TORINO - Norme epoca

Analisi di: ING. RINALDIS GIUSEPPE

AxisVM 7.0 R5a - Registrato a ING. RINALDIS CARMELO

Se.	Loc. [m]	Nx [kN]	Qy [kN]	Qz [kN]	Mx [kNm]	My [kNm]	Mz [kNm]
	3.450	-586.374	-16.095	-3.629	0.410	-6.966	32.788
151	2	L=3.450					
	0	-1294.719	0.362	-2.142	-0.033	3.820	-1.261
	0.345	-1293.027	0.362	-2.142	-0.033	3.081	-1.386
	0.690	-1291.334	0.362	-2.142	-0.033	2.342	-1.511
	1.035	-1289.642	0.362	-2.142	-0.033	1.603	-1.636
	1.380	-1287.950	0.362	-2.142	-0.033	0.864	-1.760
	1.725	-1286.258	0.362	-2.142	-0.033	0.125	-1.885
	2.070	-1284.565	0.362	-2.142	-0.033	-0.613	-2.010
	2.415	-1282.873	0.362	-2.142	-0.033	-1.352	-2.135
	2.760	-1281.181	0.362	-2.142	-0.033	-2.091	-2.260
	3.105	-1279.489	0.362	-2.142	-0.033	-2.830	-2.385
	3.450	-1277.797	0.362	-2.142	-0.033	-3.569	-2.509
152	1	L=3.450					
	0	-745.809	18.683	-0.968	-0.217	0.749	25.109
	0.345	-744.455	18.683	-0.968	-0.217	0.415	18.663
	0.690	-743.101	18.683	-0.968	-0.217	0.081	12.218
	1.035	-741.748	18.683	-0.968	-0.217	-0.253	5.772
	1.380	-740.394	18.683	-0.968	-0.217	-0.586	-0.673
	1.725	-739.040	18.683	-0.968	-0.217	-0.920	-7.119
	2.070	-737.686	18.683	-0.968	-0.217	-1.254	-13.564
	2.415	-736.333	18.683	-0.968	-0.217	-1.588	-20.010
	2.760	-734.979	18.683	-0.968	-0.217	-1.922	-26.455
	3.105	-733.625	18.683	-0.968	-0.217	-2.256	-32.901
	3.450	-732.271	18.683	-0.968	-0.217	-2.590	-39.347
153	1	L=3.450					
	0	-381.902	4.082	-0.218	1.274	-0.154	7.248
	0.345	-380.548	4.082	-0.218	1.274	-0.229	5.840
	0.690	-379.194	4.082	-0.218	1.274	-0.304	4.432
	1.035	-377.840	4.082	-0.218	1.274	-0.379	3.024
	1.380	-376.486	4.082	-0.218	1.274	-0.455	1.615
	1.725	-375.133	4.082	-0.218	1.274	-0.530	0.207
	2.070	-373.779	4.082	-0.218	1.274	-0.605	-1.201
	2.415	-372.425	4.082	-0.218	1.274	-0.680	-2.609
	2.760	-371.071	4.082	-0.218	1.274	-0.756	-4.017
	3.105	-369.718	4.082	-0.218	1.274	-0.831	-5.425
	3.450	-368.364	4.082	-0.218	1.274	-0.906	-6.833
154	2	L=3.450					
	0	-1046.428	2.952	-2.333	0.077	1.773	12.250
	0.345	-1044.735	2.952	-2.333	0.077	0.968	11.232
	0.690	-1043.043	2.952	-2.333	0.077	0.163	10.213
	1.035	-1041.351	2.952	-2.333	0.077	-0.641	9.195
	1.380	-1039.659	2.952	-2.333	0.077	-1.446	8.176
	1.725	-1037.967	2.952	-2.333	0.077	-2.251	7.158
	2.070	-1036.274	2.952	-2.333	0.077	-3.056	6.139
	2.415	-1034.582	2.952	-2.333	0.077	-3.861	5.121
	2.760	-1032.890	2.952	-2.333	0.077	-4.666	4.102
	3.105	-1031.198	2.952	-2.333	0.077	-5.471	3.084
	3.450	-1029.505	2.952	-2.333	0.077	-6.276	2.065
155	2	L=3.450					
	0	-913.326	20.313	3.280	-1.097	-6.802	35.643
	0.345	-911.634	20.313	3.280	-1.097	-5.670	28.635
	0.690	-909.942	20.313	3.280	-1.097	-4.539	21.626
	1.035	-908.249	20.313	3.280	-1.097	-3.407	14.618
	1.380	-906.557	20.313	3.280	-1.097	-2.276	7.610
	1.725	-904.865	20.313	3.280	-1.097	-1.144	0.602
	2.070	-903.173	20.313	3.280	-1.097	-0.013	-6.406
	2.415	-901.480	20.313	3.280	-1.097	1.119	-13.414
	2.760	-899.788	20.313	3.280	-1.097	2.250	-20.422
	3.105	-898.096	20.313	3.280	-1.097	3.382	-27.431
	3.450	-896.404	20.313	3.280	-1.097	4.513	-34.439
156	1	L=3.450					
	0	-825.260	15.499	0.220	0.067	-0.687	21.789
	0.345	-823.906	15.499	0.220	0.067	-0.611	16.442
	0.690	-822.552	15.499	0.220	0.067	-0.535	11.095

## Verifica statica scuola media via Mentana 14 TORINO - Norme epoca

Analisi di: ING. RINALDIS GIUSEPPE

AxisVM 7.0 R5a - Registrato a ING. RINALDIS CARMELO

Se.	Loc. [m]	Nx [kN]	Qy [kN]	Qz [kN]	Mx [kNm]	My [kNm]	Mz [kNm]
	1.035	-821.198	15.499	0.220	0.067	-0.459	5.748
	1.380	-819.845	15.499	0.220	0.067	-0.383	0.401
	1.725	-818.491	15.499	0.220	0.067	-0.308	-4.946
	2.070	-817.137	15.499	0.220	0.067	-0.232	-10.293
	2.415	-815.783	15.499	0.220	0.067	-0.156	-15.640
	2.760	-814.430	15.499	0.220	0.067	-0.080	-20.987
	3.105	-813.076	15.499	0.220	0.067	-0.004	-26.334
	3.450	-811.722	15.499	0.220	0.067	0.072	-31.681
157	4	L=3.450					
	0	-1203.712	-2.446	-13.912	-0.808	21.277	-4.576
	0.345	-1202.189	-2.446	-13.912	-0.808	16.477	-3.732
	0.690	-1200.666	-2.446	-13.912	-0.808	11.677	-2.888
	1.035	-1199.143	-2.446	-13.912	-0.808	6.878	-2.045
	1.380	-1197.620	-2.446	-13.912	-0.808	2.078	-1.201
	1.725	-1196.097	-2.446	-13.912	-0.808	-2.721	-0.357
	2.070	-1194.574	-2.446	-13.912	-0.808	-7.521	0.487
	2.415	-1193.051	-2.446	-13.912	-0.808	-12.321	1.331
	2.760	-1191.528	-2.446	-13.912	-0.808	-17.120	2.174
	3.105	-1190.005	-2.446	-13.912	-0.808	-21.920	3.018
	3.450	-1188.482	-2.446	-13.912	-0.808	-26.719	3.862
158	4	L=3.450					
	0	-935.536	-1.688	-0.741	0.032	1.652	-5.114
	0.345	-934.013	-1.688	-0.741	0.032	1.396	-4.532
	0.690	-932.490	-1.688	-0.741	0.032	1.141	-3.949
	1.035	-930.967	-1.688	-0.741	0.032	0.885	-3.367
	1.380	-929.444	-1.688	-0.741	0.032	0.629	-2.785
	1.725	-927.921	-1.688	-0.741	0.032	0.374	-2.202
	2.070	-926.398	-1.688	-0.741	0.032	0.118	-1.620
	2.415	-924.875	-1.688	-0.741	0.032	-0.137	-1.038
	2.760	-923.352	-1.688	-0.741	0.032	-0.393	-0.455
	3.105	-921.829	-1.688	-0.741	0.032	-0.648	0.127
	3.450	-920.306	-1.688	-0.741	0.032	-0.904	0.709
159	4	L=3.450					
	0	-648.986	-0.249	-0.787	0.835	1.700	-1.976
	0.345	-647.463	-0.249	-0.787	0.835	1.428	-1.890
	0.690	-645.940	-0.249	-0.787	0.835	1.157	-1.804
	1.035	-644.417	-0.249	-0.787	0.835	0.885	-1.718
	1.380	-642.894	-0.249	-0.787	0.835	0.614	-1.632
	1.725	-641.371	-0.249	-0.787	0.835	0.342	-1.546
	2.070	-639.848	-0.249	-0.787	0.835	0.071	-1.460
	2.415	-638.325	-0.249	-0.787	0.835	-0.201	-1.374
	2.760	-636.802	-0.249	-0.787	0.835	-0.472	-1.289
	3.105	-635.279	-0.249	-0.787	0.835	-0.744	-1.203
	3.450	-633.756	-0.249	-0.787	0.835	-1.015	-1.117
160	3	L=3.450					
	0	-1099.556	-11.194	-10.729	1.381	12.077	-18.586
	0.345	-1097.525	-11.194	-10.729	1.381	8.376	-14.724
	0.690	-1095.494	-11.194	-10.729	1.381	4.674	-10.862
	1.035	-1093.464	-11.194	-10.729	1.381	0.973	-7.000
	1.380	-1091.433	-11.194	-10.729	1.381	-2.729	-3.138
	1.725	-1089.402	-11.194	-10.729	1.381	-6.430	0.724
	2.070	-1087.372	-11.194	-10.729	1.381	-10.132	4.586
	2.415	-1085.341	-11.194	-10.729	1.381	-13.833	8.448
	2.760	-1083.310	-11.194	-10.729	1.381	-17.535	12.310
	3.105	-1081.280	-11.194	-10.729	1.381	-21.236	16.172
	3.450	-1079.249	-11.194	-10.729	1.381	-24.938	20.034
161	3	L=3.450					
	0	-1482.913	-1.229	-2.309	1.194	-3.989	-1.443
	0.345	-1480.882	-1.229	-2.309	1.194	-4.785	-1.019
	0.690	-1478.852	-1.229	-2.309	1.194	-5.582	-0.594
	1.035	-1476.821	-1.229	-2.309	1.194	-6.379	-0.170
	1.380	-1474.790	-1.229	-2.309	1.194	-7.175	0.254
	1.725	-1472.760	-1.229	-2.309	1.194	-7.972	0.678
	2.070	-1470.729	-1.229	-2.309	1.194	-8.769	1.102
	2.415	-1468.698	-1.229	-2.309	1.194	-9.565	1.526
	2.760	-1466.667	-1.229	-2.309	1.194	-10.362	1.950

# Verifica statica scuola media via Mentana 14 TORINO - Norme epoca

Analisi di: ING. RINALDIS GIUSEPPE

AxisVM 7.0 R5a - Registrato a ING. RINALDIS CARMELO

Se.	Loc. [m]	Nx [kN]	Qy [kN]	Qz [kN]	Mx [kNm]	My [kNm]	Mz [kNm]
	3.105	-1464.637	-1.229	-2.309	1.194	-11.159	2.374
	3.450	-1462.606	-1.229	-2.309	1.194	-11.955	2.798
162	3	L=3.450					
	0	-1674.400	25.334	-5.062	-2.409	5.626	38.469
	0.345	-1672.370	25.334	-5.062	-2.409	3.880	29.728
	0.690	-1670.339	25.334	-5.062	-2.409	2.133	20.988
	1.035	-1668.308	25.334	-5.062	-2.409	0.387	12.248
	1.380	-1666.277	25.334	-5.062	-2.409	-1.360	3.508
	1.725	-1664.247	25.334	-5.062	-2.409	-3.106	-5.233
	2.070	-1662.216	25.334	-5.062	-2.409	-4.853	-13.973
	2.415	-1660.185	25.334	-5.062	-2.409	-6.599	-22.713
	2.760	-1658.155	25.334	-5.062	-2.409	-8.346	-31.453
	3.105	-1656.124	25.334	-5.062	-2.409	-10.092	-40.194
	3.450	-1654.093	25.334	-5.062	-2.409	-11.839	-48.934
163	14	L=3.450					
	0	-1910.561	10.575	-419.737	-1.362	474.305	7.763
	0.345	-1907.134	10.575	-419.737	-1.362	329.496	4.114
	0.690	-1903.708	10.575	-419.737	-1.362	184.686	0.466
	1.035	-1900.281	10.575	-419.737	-1.362	39.877	-3.183
	1.380	-1896.854	10.575	-419.737	-1.362	-104.933	-6.831
	1.725	-1893.427	10.575	-419.737	-1.362	-249.742	-10.480
	2.070	-1890.001	10.575	-419.737	-1.362	-394.551	-14.128
	2.415	-1886.574	10.575	-419.737	-1.362	-539.361	-17.777
	2.760	-1883.147	10.575	-419.737	-1.362	-684.170	-21.425
	3.105	-1879.720	10.575	-419.737	-1.362	-828.979	-25.074
	3.450	-1876.294	10.575	-419.737	-1.362	-973.789	-28.722
164	14	L=3.450					
	0	-2097.220	3.320	436.003	0.628	-350.265	-7.561
	0.345	-2093.793	3.320	436.003	0.628	-199.844	-8.706
	0.690	-2090.366	3.320	436.003	0.628	-49.423	-9.852
	1.035	-2086.939	3.320	436.003	0.628	100.998	-10.997
	1.380	-2083.513	3.320	436.003	0.628	251.419	-12.142
	1.725	-2080.086	3.320	436.003	0.628	401.840	-13.287
	2.070	-2076.659	3.320	436.003	0.628	552.260	-14.433
	2.415	-2073.232	3.320	436.003	0.628	702.681	-15.578
	2.760	-2069.806	3.320	436.003	0.628	853.102	-16.723
	3.105	-2066.379	3.320	436.003	0.628	1003.523	-17.868
	3.450	-2062.952	3.320	436.003	0.628	1153.944	-19.014
165	14	L=3.450					
	0	-2500.843	-2.839	286.290	-1.111	-292.336	-9.321
	0.345	-2497.416	-2.839	286.290	-1.111	-193.566	-8.342
	0.690	-2493.989	-2.839	286.290	-1.111	-94.796	-7.362
	1.035	-2490.563	-2.839	286.290	-1.111	3.974	-6.383
	1.380	-2487.136	-2.839	286.290	-1.111	102.743	-5.403
	1.725	-2483.709	-2.839	286.290	-1.111	201.513	-4.424
	2.070	-2480.282	-2.839	286.290	-1.111	300.283	-3.444
	2.415	-2476.855	-2.839	286.290	-1.111	399.053	-2.465
	2.760	-2473.429	-2.839	286.290	-1.111	497.823	-1.485
	3.105	-2470.002	-2.839	286.290	-1.111	596.593	-0.506
	3.450	-2466.575	-2.839	286.290	-1.111	695.363	0.474
166	1	L=3.450					
	0	-480.136	20.660	-16.514	-0.430	25.879	31.863
	0.345	-478.783	20.660	-16.514	-0.430	20.182	24.735
	0.690	-477.429	20.660	-16.514	-0.430	14.484	17.607
	1.035	-476.075	20.660	-16.514	-0.430	8.787	10.480
	1.380	-474.721	20.660	-16.514	-0.430	3.090	3.352
	1.725	-473.368	20.660	-16.514	-0.430	-2.608	-3.775
	2.070	-472.014	20.660	-16.514	-0.430	-8.305	-10.903
	2.415	-470.660	20.660	-16.514	-0.430	-14.002	-18.030
	2.760	-469.306	20.660	-16.514	-0.430	-19.700	-25.158
	3.105	-467.952	20.660	-16.514	-0.430	-25.397	-32.285
	3.450	-466.599	20.660	-16.514	-0.430	-31.094	-39.413
167	1	L=3.450					
	0	-497.543	-17.863	22.762	-0.110	-37.007	-28.553
	0.345	-496.189	-17.863	22.762	-0.110	-29.154	-22.391

# Verifica statica scuola media via Mentana 14 TORINO - Norme epoca

Analisi di: ING. RINALDIS GIUSEPPE

AxisVM 7.0 R5a - Registrato a ING. RINALDIS CARMELO

Se.	Loc. [m]	Nx [kN]	Qy [kN]	Qz [kN]	Mx [kNm]	My [kNm]	Mz [kNm]
	0.690	-494.835	-17.863	22.762	-0.110	-21.302	-16.228
	1.035	-493.481	-17.863	22.762	-0.110	-13.449	-10.065
	1.380	-492.128	-17.863	22.762	-0.110	-5.596	-3.902
	1.725	-490.774	-17.863	22.762	-0.110	2.257	2.260
	2.070	-489.420	-17.863	22.762	-0.110	10.109	8.423
	2.415	-488.066	-17.863	22.762	-0.110	17.962	14.586
	2.760	-486.712	-17.863	22.762	-0.110	25.815	20.749
	3.105	-485.359	-17.863	22.762	-0.110	33.668	26.911
	3.450	-484.005	-17.863	22.762	-0.110	41.520	33.074
168	14	L=3.450					
	0	-679.811	-6.574	-262.129	-1.247	297.842	-12.260
	0.345	-676.385	-6.574	-262.129	-1.247	207.407	-9.992
	0.690	-672.958	-6.574	-262.129	-1.247	116.972	-7.724
	1.035	-669.531	-6.574	-262.129	-1.247	26.538	-5.456
	1.380	-666.104	-6.574	-262.129	-1.247	-63.897	-3.188
	1.725	-662.678	-6.574	-262.129	-1.247	-154.332	-0.920
	2.070	-659.251	-6.574	-262.129	-1.247	-244.766	1.349
	2.415	-655.824	-6.574	-262.129	-1.247	-335.201	3.617
	2.760	-652.397	-6.574	-262.129	-1.247	-425.636	5.885
	3.105	-648.971	-6.574	-262.129	-1.247	-516.070	8.153
	3.450	-645.544	-6.574	-262.129	-1.247	-606.505	10.421
169	6	L=3.450					
	0	-801.087	-2.377	45.292	-1.257	-75.788	-4.211
	0.345	-799.310	-2.377	45.292	-1.257	-60.163	-3.391
	0.690	-797.533	-2.377	45.292	-1.257	-44.537	-2.571
	1.035	-795.756	-2.377	45.292	-1.257	-28.911	-1.751
	1.380	-793.979	-2.377	45.292	-1.257	-13.285	-0.931
	1.725	-792.203	-2.377	45.292	-1.257	2.341	-0.111
	2.070	-790.426	-2.377	45.292	-1.257	17.967	0.709
	2.415	-788.649	-2.377	45.292	-1.257	33.593	1.529
	2.760	-786.872	-2.377	45.292	-1.257	49.219	2.349
	3.105	-785.095	-2.377	45.292	-1.257	64.845	3.169
	3.450	-783.318	-2.377	45.292	-1.257	80.470	3.989
170	6	L=3.450					
	0	-966.136	-15.408	-52.061	0.412	88.480	-26.228
	0.345	-964.359	-15.408	-52.061	0.412	70.519	-20.912
	0.690	-962.582	-15.408	-52.061	0.412	52.558	-15.596
	1.035	-960.805	-15.408	-52.061	0.412	34.597	-10.281
	1.380	-959.028	-15.408	-52.061	0.412	16.635	-4.965
	1.725	-957.252	-15.408	-52.061	0.412	-1.326	0.351
	2.070	-955.475	-15.408	-52.061	0.412	-19.287	5.666
	2.415	-953.698	-15.408	-52.061	0.412	-37.248	10.982
	2.760	-951.921	-15.408	-52.061	0.412	-55.209	16.298
	3.105	-950.144	-15.408	-52.061	0.412	-73.171	21.613
	3.450	-948.367	-15.408	-52.061	0.412	-91.132	26.929
171	7	L=3.450					
	0	-249.403	-5.922	2.918	-0.018	-3.631	-9.810
	0.345	-248.218	-5.922	2.918	-0.018	-2.624	-7.767
	0.690	-247.034	-5.922	2.918	-0.018	-1.617	-5.724
	1.035	-245.849	-5.922	2.918	-0.018	-0.610	-3.681
	1.380	-244.665	-5.922	2.918	-0.018	0.397	-1.637
	1.725	-243.480	-5.922	2.918	-0.018	1.403	0.406
	2.070	-242.296	-5.922	2.918	-0.018	2.410	2.449
	2.415	-241.111	-5.922	2.918	-0.018	3.417	4.492
	2.760	-239.926	-5.922	2.918	-0.018	4.424	6.536
	3.105	-238.742	-5.922	2.918	-0.018	5.431	8.579
	3.450	-237.557	-5.922	2.918	-0.018	6.438	10.622
172	7	L=3.450					
	0	-435.154	-0.299	24.365	-0.148	-40.897	-0.011
	0.345	-433.969	-0.299	24.365	-0.148	-32.491	0.092
	0.690	-432.785	-0.299	24.365	-0.148	-24.085	0.196
	1.035	-431.600	-0.299	24.365	-0.148	-15.679	0.299
	1.380	-430.416	-0.299	24.365	-0.148	-7.273	0.402
	1.725	-429.231	-0.299	24.365	-0.148	1.133	0.505
	2.070	-428.046	-0.299	24.365	-0.148	9.538	0.609
	2.415	-426.862	-0.299	24.365	-0.148	17.944	0.712

# Verifica statica scuola media via Mentana 14 TORINO - Norme epoca

Analisi di: ING. RINALDIS GIUSEPPE

AxisVM 7.0 R5a - Registrato a ING. RINALDIS CARMELO

Se.	Loc. [m]	Nx [kN]	Qy [kN]	Qz [kN]	Mx [kNm]	My [kNm]	Mz [kNm]
	2.760	-425.677	-0.299	24.365	-0.148	26.350	0.815
	3.105	-424.493	-0.299	24.365	-0.148	34.756	0.918
	3.450	-423.308	-0.299	24.365	-0.148	43.162	1.022
173	8	L=3.450					
	0	-895.489	-1.975	10.726	-0.381	-18.076	-2.878
	0.345	-894.008	-1.975	10.726	-0.381	-14.375	-2.197
	0.690	-892.528	-1.975	10.726	-0.381	-10.675	-1.516
	1.035	-891.047	-1.975	10.726	-0.381	-6.975	-0.834
	1.380	-889.566	-1.975	10.726	-0.381	-3.274	-0.153
	1.725	-888.086	-1.975	10.726	-0.381	0.426	0.528
	2.070	-886.605	-1.975	10.726	-0.381	4.126	1.209
	2.415	-885.124	-1.975	10.726	-0.381	7.827	1.891
	2.760	-883.643	-1.975	10.726	-0.381	11.527	2.572
	3.105	-882.163	-1.975	10.726	-0.381	15.227	3.253
	3.450	-880.682	-1.975	10.726	-0.381	18.928	3.934
174	8	L=3.450					
	0	-983.188	-35.215	-25.130	0.195	41.841	-58.935
	0.345	-981.707	-35.215	-25.130	0.195	33.171	-46.786
	0.690	-980.226	-35.215	-25.130	0.195	24.502	-34.637
	1.035	-978.745	-35.215	-25.130	0.195	15.832	-22.488
	1.380	-977.265	-35.215	-25.130	0.195	7.162	-10.339
	1.725	-975.784	-35.215	-25.130	0.195	-1.508	1.810
	2.070	-974.303	-35.215	-25.130	0.195	-10.177	13.959
	2.415	-972.823	-35.215	-25.130	0.195	-18.847	26.108
	2.760	-971.342	-35.215	-25.130	0.195	-27.517	38.258
	3.105	-969.861	-35.215	-25.130	0.195	-36.186	50.407
	3.450	-968.381	-35.215	-25.130	0.195	-44.856	62.556
175	7	L=3.450					
	0	-266.906	-9.225	-4.390	0.285	7.076	-14.190
	0.345	-265.722	-9.225	-4.390	0.285	5.562	-11.007
	0.690	-264.537	-9.225	-4.390	0.285	4.047	-7.825
	1.035	-263.353	-9.225	-4.390	0.285	2.533	-4.642
	1.380	-262.168	-9.225	-4.390	0.285	1.019	-1.459
	1.725	-260.984	-9.225	-4.390	0.285	-0.496	1.723
	2.070	-259.799	-9.225	-4.390	0.285	-2.010	4.906
	2.415	-258.615	-9.225	-4.390	0.285	-3.525	8.088
	2.760	-257.430	-9.225	-4.390	0.285	-5.039	11.271
	3.105	-256.245	-9.225	-4.390	0.285	-6.554	14.454
	3.450	-255.061	-9.225	-4.390	0.285	-8.068	17.636
176	7	L=3.450					
	0	-462.184	-18.939	-0.861	-0.183	1.669	-31.505
	0.345	-461.000	-18.939	-0.861	-0.183	1.372	-24.972
	0.690	-459.815	-18.939	-0.861	-0.183	1.075	-18.438
	1.035	-458.631	-18.939	-0.861	-0.183	0.778	-11.904
	1.380	-457.446	-18.939	-0.861	-0.183	0.481	-5.370
	1.725	-456.262	-18.939	-0.861	-0.183	0.184	1.164
	2.070	-455.077	-18.939	-0.861	-0.183	-0.113	7.698
	2.415	-453.892	-18.939	-0.861	-0.183	-0.410	14.232
	2.760	-452.708	-18.939	-0.861	-0.183	-0.707	20.766
	3.105	-451.523	-18.939	-0.861	-0.183	-1.004	27.299
	3.450	-450.339	-18.939	-0.861	-0.183	-1.301	33.833
177	7	L=3.450					
	0	-485.810	11.564	1.457	0.414	-2.586	19.510
	0.345	-484.625	11.564	1.457	0.414	-2.083	15.521
	0.690	-483.440	11.564	1.457	0.414	-1.580	11.531
	1.035	-482.256	11.564	1.457	0.414	-1.078	7.542
	1.380	-481.071	11.564	1.457	0.414	-0.575	3.552
	1.725	-479.887	11.564	1.457	0.414	-0.072	-0.437
	2.070	-478.702	11.564	1.457	0.414	0.431	-4.427
	2.415	-477.518	11.564	1.457	0.414	0.933	-8.416
	2.760	-476.333	11.564	1.457	0.414	1.436	-12.406
	3.105	-475.149	11.564	1.457	0.414	1.939	-16.395
	3.450	-473.964	11.564	1.457	0.414	2.442	-20.385
178	7	L=3.450					
	0	-463.015	-17.997	-4.116	0.537	6.065	-30.030

# Verifica statica scuola media via Mentana 14 TORINO - Norme epoca

Analisi di: ING. RINALDIS GIUSEPPE

AxisVM 7.0 R5a - Registrato a ING. RINALDIS CARMELO

Se.	Loc. [m]	Nx [kN]	Qy [kN]	Qz [kN]	Mx [kNm]	My [kNm]	Mz [kNm]
	0.345	-461.831	-17.997	-4.116	0.537	4.645	-23.821
	0.690	-460.646	-17.997	-4.116	0.537	3.225	-17.612
	1.035	-459.462	-17.997	-4.116	0.537	1.805	-11.403
	1.380	-458.277	-17.997	-4.116	0.537	0.385	-5.194
	1.725	-457.093	-17.997	-4.116	0.537	-1.035	1.015
	2.070	-455.908	-17.997	-4.116	0.537	-2.455	7.224
	2.415	-454.723	-17.997	-4.116	0.537	-3.875	13.433
	2.760	-453.539	-17.997	-4.116	0.537	-5.295	19.642
	3.105	-452.354	-17.997	-4.116	0.537	-6.715	25.851
	3.450	-451.170	-17.997	-4.116	0.537	-8.136	32.060
179	8	L=3.450					
	0	-1028.595	0.561	-4.053	0.953	5.462	-2.651
	0.345	-1027.114	0.561	-4.053	0.953	4.064	-2.845
	0.690	-1025.634	0.561	-4.053	0.953	2.666	-3.038
	1.035	-1024.153	0.561	-4.053	0.953	1.267	-3.231
	1.380	-1022.672	0.561	-4.053	0.953	-0.131	-3.425
	1.725	-1021.191	0.561	-4.053	0.953	-1.530	-3.618
	2.070	-1019.711	0.561	-4.053	0.953	-2.928	-3.812
	2.415	-1018.230	0.561	-4.053	0.953	-4.327	-4.005
	2.760	-1016.749	0.561	-4.053	0.953	-5.725	-4.199
	3.105	-1015.269	0.561	-4.053	0.953	-7.123	-4.392
	3.450	-1013.788	0.561	-4.053	0.953	-8.522	-4.585
180	7	L=3.450					
	0	-608.215	23.680	-0.927	-0.384	1.356	39.050
	0.345	-607.031	23.680	-0.927	-0.384	1.037	30.881
	0.690	-605.846	23.680	-0.927	-0.384	0.717	22.711
	1.035	-604.662	23.680	-0.927	-0.384	0.397	14.541
	1.380	-603.477	23.680	-0.927	-0.384	0.077	6.372
	1.725	-602.293	23.680	-0.927	-0.384	-0.243	-1.798
	2.070	-601.108	23.680	-0.927	-0.384	-0.562	-9.967
	2.415	-599.924	23.680	-0.927	-0.384	-0.882	-18.137
	2.760	-598.739	23.680	-0.927	-0.384	-1.202	-26.306
	3.105	-597.554	23.680	-0.927	-0.384	-1.522	-34.476
	3.450	-596.370	23.680	-0.927	-0.384	-1.841	-42.645
181	7	L=3.450					
	0	-307.273	8.702	-0.683	0.484	0.415	11.302
	0.345	-306.088	8.702	-0.683	0.484	0.179	8.300
	0.690	-304.904	8.702	-0.683	0.484	-0.056	5.298
	1.035	-303.719	8.702	-0.683	0.484	-0.292	2.295
	1.380	-302.535	8.702	-0.683	0.484	-0.528	-0.707
	1.725	-301.350	8.702	-0.683	0.484	-0.763	-3.709
	2.070	-300.166	8.702	-0.683	0.484	-0.999	-6.712
	2.415	-298.981	8.702	-0.683	0.484	-1.234	-9.714
	2.760	-297.796	8.702	-0.683	0.484	-1.470	-12.716
	3.105	-296.612	8.702	-0.683	0.484	-1.705	-15.719
	3.450	-295.427	8.702	-0.683	0.484	-1.941	-18.721
182	8	L=3.450					
	0	-872.011	40.428	-4.731	0.081	6.823	46.207
	0.345	-870.530	40.428	-4.731	0.081	5.191	32.259
	0.690	-869.050	40.428	-4.731	0.081	3.559	18.311
	1.035	-867.569	40.428	-4.731	0.081	1.927	4.364
	1.380	-866.088	40.428	-4.731	0.081	0.295	-9.584
	1.725	-864.608	40.428	-4.731	0.081	-1.337	-23.531
	2.070	-863.127	40.428	-4.731	0.081	-2.969	-37.479
	2.415	-861.646	40.428	-4.731	0.081	-4.601	-51.426
	2.760	-860.165	40.428	-4.731	0.081	-6.233	-65.374
	3.105	-858.685	40.428	-4.731	0.081	-7.865	-79.321
	3.450	-857.204	40.428	-4.731	0.081	-9.497	-93.269
183	8	L=3.450					
	0	-708.019	22.558	4.881	-0.225	-7.927	27.468
	0.345	-706.538	22.558	4.881	-0.225	-6.243	19.685
	0.690	-705.058	22.558	4.881	-0.225	-4.559	11.903
	1.035	-703.577	22.558	4.881	-0.225	-2.876	4.120
	1.380	-702.096	22.558	4.881	-0.225	-1.192	-3.662
	1.725	-700.616	22.558	4.881	-0.225	0.492	-11.445
	2.070	-699.135	22.558	4.881	-0.225	2.176	-19.227

# Verifica statica scuola media via Mentana 14 TORINO - Norme epoca

Analisi di: ING. RINALDIS GIUSEPPE

AxisVM 7.0 R5a - Registrato a ING. RINALDIS CARMELO

Se.	Loc. [m]	Nx [kN]	Qy [kN]	Qz [kN]	Mx [kNm]	My [kNm]	Mz [kNm]
	2.415	-697.654	22.558	4.881	-0.225	3.860	-27.009
	2.760	-696.173	22.558	4.881	-0.225	5.544	-34.792
	3.105	-694.693	22.558	4.881	-0.225	7.227	-42.574
	3.450	-693.212	22.558	4.881	-0.225	8.911	-50.357
184	7	L=3.450					
	0	-611.112	17.044	1.850	-0.370	-2.861	28.258
	0.345	-609.927	17.044	1.850	-0.370	-2.223	22.377
	0.690	-608.743	17.044	1.850	-0.370	-1.585	16.497
	1.035	-607.558	17.044	1.850	-0.370	-0.947	10.617
	1.380	-606.374	17.044	1.850	-0.370	-0.309	4.737
	1.725	-605.189	17.044	1.850	-0.370	0.330	-1.143
	2.070	-604.004	17.044	1.850	-0.370	0.968	-7.023
	2.415	-602.820	17.044	1.850	-0.370	1.606	-12.903
	2.760	-601.635	17.044	1.850	-0.370	2.244	-18.783
	3.105	-600.451	17.044	1.850	-0.370	2.883	-24.663
	3.450	-599.266	17.044	1.850	-0.370	3.521	-30.544
185	1	L=3.450					
	0	-961.947	-11.463	6.295	-0.182	-6.626	-21.402
	0.345	-960.593	-11.463	6.295	-0.182	-4.454	-17.447
	0.690	-959.239	-11.463	6.295	-0.182	-2.282	-13.492
	1.035	-957.885	-11.463	6.295	-0.182	-0.110	-9.538
	1.380	-956.531	-11.463	6.295	-0.182	2.061	-5.583
	1.725	-955.178	-11.463	6.295	-0.182	4.233	-1.629
	2.070	-953.824	-11.463	6.295	-0.182	6.405	2.326
	2.415	-952.470	-11.463	6.295	-0.182	8.577	6.280
	2.760	-951.116	-11.463	6.295	-0.182	10.749	10.235
	3.105	-949.762	-11.463	6.295	-0.182	12.921	14.190
	3.450	-948.409	-11.463	6.295	-0.182	15.093	18.144
186	1	L=3.450					
	0	-754.783	-9.414	2.161	-0.478	0.035	-11.580
	0.345	-753.429	-9.414	2.161	-0.478	0.781	-8.332
	0.690	-752.076	-9.414	2.161	-0.478	1.526	-5.085
	1.035	-750.722	-9.414	2.161	-0.478	2.271	-1.837
	1.380	-749.368	-9.414	2.161	-0.478	3.017	1.411
	1.725	-748.014	-9.414	2.161	-0.478	3.762	4.659
	2.070	-746.660	-9.414	2.161	-0.478	4.508	7.907
	2.415	-745.307	-9.414	2.161	-0.478	5.253	11.155
	2.760	-743.953	-9.414	2.161	-0.478	5.999	14.403
	3.105	-742.599	-9.414	2.161	-0.478	6.744	17.651
	3.450	-741.245	-9.414	2.161	-0.478	7.490	20.899
187	1	L=3.450					
	0	-443.333	-0.746	-0.046	0.565	1.020	-1.710
	0.345	-441.979	-0.746	-0.046	0.565	1.004	-1.453
	0.690	-440.625	-0.746	-0.046	0.565	0.988	-1.196
	1.035	-439.272	-0.746	-0.046	0.565	0.972	-0.938
	1.380	-437.918	-0.746	-0.046	0.565	0.957	-0.681
	1.725	-436.564	-0.746	-0.046	0.565	0.941	-0.423
	2.070	-435.210	-0.746	-0.046	0.565	0.925	-0.166
	2.415	-433.856	-0.746	-0.046	0.565	0.909	0.091
	2.760	-432.503	-0.746	-0.046	0.565	0.894	0.349
	3.105	-431.149	-0.746	-0.046	0.565	0.878	0.606
	3.450	-429.795	-0.746	-0.046	0.565	0.862	0.863
188	2	L=3.450					
	0	-839.105	-7.378	-6.189	-0.356	13.249	-15.343
	0.345	-837.413	-7.378	-6.189	-0.356	11.114	-12.798
	0.690	-835.721	-7.378	-6.189	-0.356	8.979	-10.253
	1.035	-834.029	-7.378	-6.189	-0.356	6.844	-7.707
	1.380	-832.336	-7.378	-6.189	-0.356	4.709	-5.162
	1.725	-830.644	-7.378	-6.189	-0.356	2.574	-2.616
	2.070	-828.952	-7.378	-6.189	-0.356	0.439	-0.071
	2.415	-827.260	-7.378	-6.189	-0.356	-1.696	2.475
	2.760	-825.568	-7.378	-6.189	-0.356	-3.831	5.020
	3.105	-823.875	-7.378	-6.189	-0.356	-5.966	7.565
	3.450	-822.183	-7.378	-6.189	-0.356	-8.102	10.111
189	2	L=3.450					

# Verifica statica scuola media via Mentana 14 TORINO - Norme epoca

Analisi di: ING. RINALDIS GIUSEPPE

AxisVM 7.0 R5a - Registrato a ING. RINALDIS CARMELO

Se.	Loc. [m]	Nx [kN]	Qy [kN]	Qz [kN]	Mx [kNm]	My [kNm]	Mz [kNm]
	0	-1381.570	-2.597	35.698	-1.336	-36.795	-8.291
	0.345	-1379.878	-2.597	35.698	-1.336	-24.480	-7.395
	0.690	-1378.185	-2.597	35.698	-1.336	-12.164	-6.499
	1.035	-1376.493	-2.597	35.698	-1.336	0.152	-5.603
	1.380	-1374.801	-2.597	35.698	-1.336	12.467	-4.707
	1.725	-1373.109	-2.597	35.698	-1.336	24.783	-3.811
	2.070	-1371.417	-2.597	35.698	-1.336	37.099	-2.915
	2.415	-1369.724	-2.597	35.698	-1.336	49.414	-2.019
	2.760	-1368.032	-2.597	35.698	-1.336	61.730	-1.123
	3.105	-1366.340	-2.597	35.698	-1.336	74.046	-0.227
	3.450	-1364.648	-2.597	35.698	-1.336	86.361	0.669
190	2	L=3.450					
	0	-1463.906	24.775	-35.414	1.287	42.687	43.278
	0.345	-1462.214	24.775	-35.414	1.287	30.469	34.730
	0.690	-1460.521	24.775	-35.414	1.287	18.251	26.183
	1.035	-1458.829	24.775	-35.414	1.287	6.033	17.636
	1.380	-1457.137	24.775	-35.414	1.287	-6.184	9.088
	1.725	-1455.445	24.775	-35.414	1.287	-18.402	0.541
	2.070	-1453.753	24.775	-35.414	1.287	-30.620	-8.007
	2.415	-1452.060	24.775	-35.414	1.287	-42.838	-16.554
	2.760	-1450.368	24.775	-35.414	1.287	-55.056	-25.101
	3.105	-1448.676	24.775	-35.414	1.287	-67.274	-33.649
	3.450	-1446.984	24.775	-35.414	1.287	-79.492	-42.196
191	2	L=3.450					
	0	-1076.668	9.356	-88.845	1.383	175.540	15.825
	0.345	-1074.976	9.356	-88.845	1.383	144.888	12.597
	0.690	-1073.284	9.356	-88.845	1.383	114.236	9.369
	1.035	-1071.591	9.356	-88.845	1.383	83.585	6.141
	1.380	-1069.899	9.356	-88.845	1.383	52.933	2.914
	1.725	-1068.207	9.356	-88.845	1.383	22.281	-0.314
	2.070	-1066.515	9.356	-88.845	1.383	-8.370	-3.542
	2.415	-1064.823	9.356	-88.845	1.383	-39.022	-6.770
	2.760	-1063.130	9.356	-88.845	1.383	-69.674	-9.997
	3.105	-1061.438	9.356	-88.845	1.383	-100.325	-13.225
	3.450	-1059.746	9.356	-88.845	1.383	-130.977	-16.453
192	7	L=3.450					
	0	-340.494	20.111	-18.521	0	31.668	33.518
	0.345	-339.309	20.111	-18.521	0	25.279	26.580
	0.690	-338.125	20.111	-18.521	0	18.889	19.642
	1.035	-336.940	20.111	-18.521	0	12.499	12.704
	1.380	-335.755	20.111	-18.521	0	6.110	5.765
	1.725	-334.571	20.111	-18.521	0	-0.280	-1.173
	2.070	-333.386	20.111	-18.521	0	-6.669	-8.111
	2.415	-332.202	20.111	-18.521	0	-13.059	-15.049
	2.760	-331.017	20.111	-18.521	0	-19.449	-21.988
	3.105	-329.833	20.111	-18.521	0	-25.838	-28.926
	3.450	-328.648	20.111	-18.521	0	-32.228	-35.864
193	7	L=3.450					
	0	-344.646	-15.333	24.569	-0.141	-40.884	-26.260
	0.345	-343.461	-15.333	24.569	-0.141	-32.408	-20.970
	0.690	-342.277	-15.333	24.569	-0.141	-23.931	-15.680
	1.035	-341.092	-15.333	24.569	-0.141	-15.455	-10.390
	1.380	-339.908	-15.333	24.569	-0.141	-6.979	-5.100
	1.725	-338.723	-15.333	24.569	-0.141	1.498	0.190
	2.070	-337.539	-15.333	24.569	-0.141	9.974	5.480
	2.415	-336.354	-15.333	24.569	-0.141	18.451	10.770
	2.760	-335.169	-15.333	24.569	-0.141	26.927	16.060
	3.105	-333.985	-15.333	24.569	-0.141	35.403	21.350
	3.450	-332.800	-15.333	24.569	-0.141	43.880	26.640
194	9	L=3.450					
	0	-566.789	-4.409	35.206	-0.325	-62.251	-5.587
	0.345	-565.161	-4.409	35.206	-0.325	-50.104	-4.066
	0.690	-563.532	-4.409	35.206	-0.325	-37.958	-2.545
	1.035	-561.903	-4.409	35.206	-0.325	-25.812	-1.024
	1.380	-560.274	-4.409	35.206	-0.325	-13.666	0.498
	1.725	-558.646	-4.409	35.206	-0.325	-1.520	2.019

# Verifica statica scuola media via Mentana 14 TORINO - Norme epoca

Analisi di: ING. RINALDIS GIUSEPPE

AxisVM 7.0 R5a - Registrato a ING. RINALDIS CARMELO

Se.	Loc. [m]	Nx [kN]	Qy [kN]	Qz [kN]	Mx [kNm]	My [kNm]	Mz [kNm]
	2.070	-557.017	-4.409	35.206	-0.325	10.626	3.540
	2.415	-555.388	-4.409	35.206	-0.325	22.772	5.061
	2.760	-553.759	-4.409	35.206	-0.325	34.918	6.582
	3.105	-552.130	-4.409	35.206	-0.325	47.064	8.104
	3.450	-550.502	-4.409	35.206	-0.325	59.210	9.625
195	9	L=3.450					
	0	-660.752	-12.561	-42.975	0.109	75.596	-21.650
	0.345	-659.123	-12.561	-42.975	0.109	60.769	-17.317
	0.690	-657.495	-12.561	-42.975	0.109	45.943	-12.983
	1.035	-655.866	-12.561	-42.975	0.109	31.116	-8.650
	1.380	-654.237	-12.561	-42.975	0.109	16.290	-4.316
	1.725	-652.608	-12.561	-42.975	0.109	1.463	0.017
	2.070	-650.980	-12.561	-42.975	0.109	-13.363	4.350
	2.415	-649.351	-12.561	-42.975	0.109	-28.190	8.684
	2.760	-647.722	-12.561	-42.975	0.109	-43.016	13.017
	3.105	-646.093	-12.561	-42.975	0.109	-57.843	17.351
	3.450	-644.464	-12.561	-42.975	0.109	-72.669	21.684
196	10	L=3.450					
	0	-191.904	-5.224	1.021	-0.012	-4.378	-10.114
	0.345	-190.868	-5.224	1.021	-0.012	-4.026	-8.312
	0.690	-189.831	-5.224	1.021	-0.012	-3.674	-6.510
	1.035	-188.795	-5.224	1.021	-0.012	-3.321	-4.708
	1.380	-187.758	-5.224	1.021	-0.012	-2.969	-2.906
	1.725	-186.722	-5.224	1.021	-0.012	-2.617	-1.104
	2.070	-185.686	-5.224	1.021	-0.012	-2.265	0.698
	2.415	-184.649	-5.224	1.021	-0.012	-1.912	2.501
	2.760	-183.613	-5.224	1.021	-0.012	-1.560	4.303
	3.105	-182.576	-5.224	1.021	-0.012	-1.208	6.105
	3.450	-181.540	-5.224	1.021	-0.012	-0.855	7.907
197	10	L=3.450					
	0	-314.770	2.129	18.933	0.328	-32.644	1.373
	0.345	-313.734	2.129	18.933	0.328	-26.112	0.638
	0.690	-312.697	2.129	18.933	0.328	-19.580	-0.096
	1.035	-311.661	2.129	18.933	0.328	-13.048	-0.831
	1.380	-310.624	2.129	18.933	0.328	-6.516	-1.565
	1.725	-309.588	2.129	18.933	0.328	0.015	-2.299
	2.070	-308.551	2.129	18.933	0.328	6.547	-3.034
	2.415	-307.515	2.129	18.933	0.328	13.079	-3.768
	2.760	-306.478	2.129	18.933	0.328	19.611	-4.503
	3.105	-305.442	2.129	18.933	0.328	26.143	-5.237
	3.450	-304.405	2.129	18.933	0.328	32.674	-5.972
198	11	L=3.450					
	0	-623.392	-1.982	11.212	-0.125	-18.586	-2.387
	0.345	-622.059	-1.982	11.212	-0.125	-14.718	-1.703
	0.690	-620.726	-1.982	11.212	-0.125	-10.850	-1.019
	1.035	-619.394	-1.982	11.212	-0.125	-6.982	-0.335
	1.380	-618.061	-1.982	11.212	-0.125	-3.114	0.348
	1.725	-616.728	-1.982	11.212	-0.125	0.754	1.032
	2.070	-615.396	-1.982	11.212	-0.125	4.623	1.716
	2.415	-614.063	-1.982	11.212	-0.125	8.491	2.400
	2.760	-612.731	-1.982	11.212	-0.125	12.359	3.084
	3.105	-611.398	-1.982	11.212	-0.125	16.227	3.768
	3.450	-610.065	-1.982	11.212	-0.125	20.095	4.452
199	11	L=3.450					
	0	-662.625	-32.920	-22.014	0.159	36.834	-55.883
	0.345	-661.292	-32.920	-22.014	0.159	29.239	-44.525
	0.690	-659.960	-32.920	-22.014	0.159	21.644	-33.168
	1.035	-658.627	-32.920	-22.014	0.159	14.049	-21.810
	1.380	-657.294	-32.920	-22.014	0.159	6.455	-10.453
	1.725	-655.962	-32.920	-22.014	0.159	-1.140	0.904
	2.070	-654.629	-32.920	-22.014	0.159	-8.735	12.262
	2.415	-653.297	-32.920	-22.014	0.159	-16.330	23.619
	2.760	-651.964	-32.920	-22.014	0.159	-23.925	34.977
	3.105	-650.631	-32.920	-22.014	0.159	-31.520	46.334
	3.450	-649.299	-32.920	-22.014	0.159	-39.114	57.692

# Verifica statica scuola media via Mentana 14 TORINO - Norme epoca

Analisi di: ING. RINALDIS GIUSEPPE

AxisVM 7.0 R5a - Registrato a ING. RINALDIS CARMELO

Se.	Loc.	Nx	Qy	Qz	Mx	My	Mz	
	[m]	[kN]	[kN]	[kN]	[kNm]	[kNm]	[kNm]	
200	10	L=3.450						
		0	-187.316	-9.125	-2.441	-0.508	4.951	-15.791
		0.345	-186.280	-9.125	-2.441	-0.508	4.109	-12.643
		0.690	-185.243	-9.125	-2.441	-0.508	3.267	-9.495
		1.035	-184.207	-9.125	-2.441	-0.508	2.425	-6.347
		1.380	-183.170	-9.125	-2.441	-0.508	1.583	-3.199
		1.725	-182.134	-9.125	-2.441	-0.508	0.741	-0.051
		2.070	-181.097	-9.125	-2.441	-0.508	-0.101	3.097
		2.415	-180.061	-9.125	-2.441	-0.508	-0.943	6.245
		2.760	-179.024	-9.125	-2.441	-0.508	-1.785	9.393
		3.105	-177.988	-9.125	-2.441	-0.508	-2.627	12.541
	3.450	-176.951	-9.125	-2.441	-0.508	-3.469	15.689	
201	10	L=3.450						
		0	-351.976	-17.083	1.797	-0.629	-0.881	-30.151
		0.345	-350.940	-17.083	1.797	-0.629	-0.261	-24.257
		0.690	-349.903	-17.083	1.797	-0.629	0.359	-18.363
		1.035	-348.867	-17.083	1.797	-0.629	0.979	-12.470
		1.380	-347.830	-17.083	1.797	-0.629	1.599	-6.576
		1.725	-346.794	-17.083	1.797	-0.629	2.219	-0.682
		2.070	-345.758	-17.083	1.797	-0.629	2.839	5.212
		2.415	-344.721	-17.083	1.797	-0.629	3.459	11.105
		2.760	-343.685	-17.083	1.797	-0.629	4.079	16.999
		3.105	-342.648	-17.083	1.797	-0.629	4.699	22.893
	3.450	-341.612	-17.083	1.797	-0.629	5.319	28.786	
202	10	L=3.450						
		0	-338.963	10.682	-0.387	0.547	0.603	18.698
		0.345	-337.927	10.682	-0.387	0.547	0.470	15.013
		0.690	-336.890	10.682	-0.387	0.547	0.337	11.327
		1.035	-335.854	10.682	-0.387	0.547	0.203	7.642
		1.380	-334.817	10.682	-0.387	0.547	0.070	3.957
		1.725	-333.781	10.682	-0.387	0.547	-0.063	0.272
		2.070	-332.745	10.682	-0.387	0.547	-0.197	-3.413
		2.415	-331.708	10.682	-0.387	0.547	-0.330	-7.099
		2.760	-330.672	10.682	-0.387	0.547	-0.464	-10.784
		3.105	-329.635	10.682	-0.387	0.547	-0.597	-14.469
	3.450	-328.599	10.682	-0.387	0.547	-0.730	-18.154	
203	10	L=3.450						
		0	-320.996	-15.740	-3.965	0.909	6.869	-27.148
		0.345	-319.959	-15.740	-3.965	0.909	5.502	-21.718
		0.690	-318.923	-15.740	-3.965	0.909	4.134	-16.287
		1.035	-317.886	-15.740	-3.965	0.909	2.766	-10.857
		1.380	-316.850	-15.740	-3.965	0.909	1.398	-5.427
		1.725	-315.813	-15.740	-3.965	0.909	0.030	0.003
		2.070	-314.777	-15.740	-3.965	0.909	-1.338	5.433
		2.415	-313.740	-15.740	-3.965	0.909	-2.706	10.864
		2.760	-312.704	-15.740	-3.965	0.909	-4.074	16.294
		3.105	-311.667	-15.740	-3.965	0.909	-5.441	21.724
	3.450	-310.631	-15.740	-3.965	0.909	-6.809	27.154	
204	11	L=3.450						
		0	-733.524	7.103	1.171	-0.270	-0.866	15.481
		0.345	-732.191	7.103	1.171	-0.270	-0.462	13.031
		0.690	-730.858	7.103	1.171	-0.270	-0.058	10.580
		1.035	-729.526	7.103	1.171	-0.270	0.346	8.130
		1.380	-728.193	7.103	1.171	-0.270	0.750	5.679
		1.725	-726.861	7.103	1.171	-0.270	1.154	3.229
		2.070	-725.528	7.103	1.171	-0.270	1.558	0.779
		2.415	-724.195	7.103	1.171	-0.270	1.962	-1.672
		2.760	-722.863	7.103	1.171	-0.270	2.367	-4.122
		3.105	-721.530	7.103	1.171	-0.270	2.771	-6.573
	3.450	-720.197	7.103	1.171	-0.270	3.175	-9.023	
205	10	L=3.450						
		0	-469.680	21.504	2.006	0.450	-0.132	39.671
		0.345	-468.643	21.504	2.006	0.450	0.560	32.252
		0.690	-467.607	21.504	2.006	0.450	1.252	24.833
		1.035	-466.570	21.504	2.006	0.450	1.944	17.414
	1.380	-465.534	21.504	2.006	0.450	2.636	9.995	

# Verifica statica scuola media via Mentana 14 TORINO - Norme epoca

Analisi di: ING. RINALDIS GIUSEPPE

AxisVM 7.0 R5a - Registrato a ING. RINALDIS CARMELO

Se.	Loc. [m]	Nx [kN]	Qy [kN]	Qz [kN]	Mx [kNm]	My [kNm]	Mz [kNm]
	1.725	-464.497	21.504	2.006	0.450	3.328	2.576
	2.070	-463.461	21.504	2.006	0.450	4.020	-4.843
	2.415	-462.424	21.504	2.006	0.450	4.712	-12.262
	2.760	-461.388	21.504	2.006	0.450	5.404	-19.681
	3.105	-460.351	21.504	2.006	0.450	6.097	-27.099
	3.450	-459.315	21.504	2.006	0.450	6.789	-34.518
206	10	L=3.450					
	0	-226.303	10.554	-2.908	0.482	4.986	19.554
	0.345	-225.267	10.554	-2.908	0.482	3.983	15.913
	0.690	-224.230	10.554	-2.908	0.482	2.979	12.271
	1.035	-223.194	10.554	-2.908	0.482	1.976	8.630
	1.380	-222.157	10.554	-2.908	0.482	0.973	4.989
	1.725	-221.121	10.554	-2.908	0.482	-0.031	1.347
	2.070	-220.084	10.554	-2.908	0.482	-1.034	-2.294
	2.415	-219.048	10.554	-2.908	0.482	-2.037	-5.935
	2.760	-218.011	10.554	-2.908	0.482	-3.041	-9.576
	3.105	-216.975	10.554	-2.908	0.482	-4.044	-13.218
	3.450	-215.938	10.554	-2.908	0.482	-5.047	-16.859
207	11	L=3.450					
	0	-566.706	70.853	-8.158	-0.593	13.945	124.743
	0.345	-565.374	70.853	-8.158	-0.593	11.130	100.299
	0.690	-564.041	70.853	-8.158	-0.593	8.316	75.855
	1.035	-562.708	70.853	-8.158	-0.593	5.501	51.410
	1.380	-561.376	70.853	-8.158	-0.593	2.687	26.966
	1.725	-560.043	70.853	-8.158	-0.593	-0.128	2.521
	2.070	-558.711	70.853	-8.158	-0.593	-2.942	-21.923
	2.415	-557.378	70.853	-8.158	-0.593	-5.757	-46.368
	2.760	-556.045	70.853	-8.158	-0.593	-8.571	-70.812
	3.105	-554.713	70.853	-8.158	-0.593	-11.386	-95.256
	3.450	-553.380	70.853	-8.158	-0.593	-14.200	-119.701
208	11	L=3.450					
	0	-467.062	36.596	2.629	-0.009	-4.127	69.220
	0.345	-465.730	36.596	2.629	-0.009	-3.220	56.594
	0.690	-464.397	36.596	2.629	-0.009	-2.313	43.969
	1.035	-463.064	36.596	2.629	-0.009	-1.406	31.343
	1.380	-461.732	36.596	2.629	-0.009	-0.499	18.717
	1.725	-460.399	36.596	2.629	-0.009	0.408	6.092
	2.070	-459.067	36.596	2.629	-0.009	1.315	-6.534
	2.415	-457.734	36.596	2.629	-0.009	2.222	-19.159
	2.760	-456.401	36.596	2.629	-0.009	3.129	-31.785
	3.105	-455.069	36.596	2.629	-0.009	4.036	-44.411
	3.450	-453.736	36.596	2.629	-0.009	4.943	-57.036
209	10	L=3.450					
	0	-411.740	17.860	0.500	0.074	-0.995	29.798
	0.345	-410.703	17.860	0.500	0.074	-0.823	23.636
	0.690	-409.667	17.860	0.500	0.074	-0.650	17.475
	1.035	-408.630	17.860	0.500	0.074	-0.478	11.313
	1.380	-407.594	17.860	0.500	0.074	-0.305	5.151
	1.725	-406.557	17.860	0.500	0.074	-0.133	-1.011
	2.070	-405.521	17.860	0.500	0.074	0.039	-7.172
	2.415	-404.484	17.860	0.500	0.074	0.212	-13.334
	2.760	-403.448	17.860	0.500	0.074	0.384	-19.496
	3.105	-402.411	17.860	0.500	0.074	0.557	-25.658
	3.450	-401.375	17.860	0.500	0.074	0.729	-31.819
210	7	L=3.450					
	0	-681.262	-8.153	7.148	-0.111	-14.460	-13.100
	0.345	-680.078	-8.153	7.148	-0.111	-11.994	-10.287
	0.690	-678.893	-8.153	7.148	-0.111	-9.528	-7.474
	1.035	-677.708	-8.153	7.148	-0.111	-7.062	-4.661
	1.380	-676.524	-8.153	7.148	-0.111	-4.596	-1.848
	1.725	-675.339	-8.153	7.148	-0.111	-2.130	0.965
	2.070	-674.155	-8.153	7.148	-0.111	0.336	3.778
	2.415	-672.970	-8.153	7.148	-0.111	2.802	6.591
	2.760	-671.786	-8.153	7.148	-0.111	5.268	9.404
	3.105	-670.601	-8.153	7.148	-0.111	7.733	12.217
	3.450	-669.417	-8.153	7.148	-0.111	10.199	15.029

# Verifica statica scuola media via Mentana 14 TORINO - Norme epoca

Analisi di: ING. RINALDIS GIUSEPPE

AxisVM 7.0 R5a - Registrato a ING. RINALDIS CARMELO

Se.	Loc. [m]	Nx [kN]	Qy [kN]	Qz [kN]	Mx [kNm]	My [kNm]	Mz [kNm]		
211	7	L=3.450	0	-519.801	-14.563	9.003	1.030	-11.995	-23.958
			0.345	-518.616	-14.563	9.003	1.030	-8.889	-18.934
			0.690	-517.432	-14.563	9.003	1.030	-5.783	-13.909
			1.035	-516.247	-14.563	9.003	1.030	-2.677	-8.885
			1.380	-515.063	-14.563	9.003	1.030	0.428	-3.861
			1.725	-513.878	-14.563	9.003	1.030	3.534	1.163
			2.070	-512.694	-14.563	9.003	1.030	6.640	6.187
			2.415	-511.509	-14.563	9.003	1.030	9.746	11.211
			2.760	-510.325	-14.563	9.003	1.030	12.852	16.235
			3.105	-509.140	-14.563	9.003	1.030	15.958	21.259
			3.450	-507.955	-14.563	9.003	1.030	19.064	26.284
212	7	L=3.450	0	-326.293	-0.723	-0.300	0.009	1.547	-1.424
			0.345	-325.109	-0.723	-0.300	0.009	1.443	-1.174
			0.690	-323.924	-0.723	-0.300	0.009	1.340	-0.925
			1.035	-322.740	-0.723	-0.300	0.009	1.236	-0.675
			1.380	-321.555	-0.723	-0.300	0.009	1.132	-0.426
			1.725	-320.371	-0.723	-0.300	0.009	1.029	-0.177
			2.070	-319.186	-0.723	-0.300	0.009	0.925	0.073
			2.415	-318.002	-0.723	-0.300	0.009	0.822	0.322
			2.760	-316.817	-0.723	-0.300	0.009	0.718	0.571
			3.105	-315.632	-0.723	-0.300	0.009	0.615	0.821
			3.450	-314.448	-0.723	-0.300	0.009	0.511	1.070
213	4	L=3.450	0	-598.996	-3.055	-1.849	-0.685	4.797	-6.132
			0.345	-597.473	-3.055	-1.849	-0.685	4.159	-5.078
			0.690	-595.950	-3.055	-1.849	-0.685	3.521	-4.024
			1.035	-594.427	-3.055	-1.849	-0.685	2.883	-2.970
			1.380	-592.904	-3.055	-1.849	-0.685	2.246	-1.916
			1.725	-591.381	-3.055	-1.849	-0.685	1.608	-0.863
			2.070	-589.858	-3.055	-1.849	-0.685	0.970	0.191
			2.415	-588.335	-3.055	-1.849	-0.685	0.332	1.245
			2.760	-586.812	-3.055	-1.849	-0.685	-0.305	2.299
			3.105	-585.289	-3.055	-1.849	-0.685	-0.943	3.353
			3.450	-583.766	-3.055	-1.849	-0.685	-1.581	4.407
214	4	L=3.450	0	-1018.751	-0.005	56.849	-0.984	-96.422	0.043
			0.345	-1017.228	-0.005	56.849	-0.984	-76.809	0.045
			0.690	-1015.705	-0.005	56.849	-0.984	-57.196	0.046
			1.035	-1014.182	-0.005	56.849	-0.984	-37.583	0.048
			1.380	-1012.659	-0.005	56.849	-0.984	-17.970	0.050
			1.725	-1011.136	-0.005	56.849	-0.984	1.642	0.051
			2.070	-1009.613	-0.005	56.849	-0.984	21.255	0.053
			2.415	-1008.090	-0.005	56.849	-0.984	40.868	0.055
			2.760	-1006.567	-0.005	56.849	-0.984	60.481	0.056
			3.105	-1005.044	-0.005	56.849	-0.984	80.094	0.058
			3.450	-1003.521	-0.005	56.849	-0.984	99.707	0.060
215	4	L=3.450	0	-990.361	25.397	-53.466	0.933	91.441	44.291
			0.345	-988.838	25.397	-53.466	0.933	72.996	35.529
			0.690	-987.315	25.397	-53.466	0.933	54.550	26.767
			1.035	-985.792	25.397	-53.466	0.933	36.105	18.005
			1.380	-984.269	25.397	-53.466	0.933	17.659	9.243
			1.725	-982.746	25.397	-53.466	0.933	-0.787	0.481
			2.070	-981.223	25.397	-53.466	0.933	-19.232	-8.281
			2.415	-979.700	25.397	-53.466	0.933	-37.678	-17.043
			2.760	-978.177	25.397	-53.466	0.933	-56.123	-25.805
			3.105	-976.654	25.397	-53.466	0.933	-74.569	-34.567
			3.450	-975.131	25.397	-53.466	0.933	-93.015	-43.329
216	4	L=3.450	0	-874.274	13.144	-41.183	0.486	65.062	21.613
			0.345	-872.751	13.144	-41.183	0.486	50.854	17.078
			0.690	-871.228	13.144	-41.183	0.486	36.645	12.543
			1.035	-869.705	13.144	-41.183	0.486	22.437	8.009

# Verifica statica scuola media via Mentana 14 TORINO - Norme epoca

Analisi di: ING. RINALDIS GIUSEPPE

AxisVM 7.0 R5a - Registrato a ING. RINALDIS CARMELO

Se.	Loc. [m]	Nx [kN]	Qy [kN]	Qz [kN]	Mx [kNm]	My [kNm]	Mz [kNm]
	1.380	-868.182	13.144	-41.183	0.486	8.229	3.474
	1.725	-866.659	13.144	-41.183	0.486	-5.980	-1.061
	2.070	-865.136	13.144	-41.183	0.486	-20.188	-5.595
	2.415	-863.613	13.144	-41.183	0.486	-34.396	-10.130
	2.760	-862.090	13.144	-41.183	0.486	-48.604	-14.665
	3.105	-860.567	13.144	-41.183	0.486	-62.813	-19.199
	3.450	-859.044	13.144	-41.183	0.486	-77.021	-23.734
217	2	L=3.450					
	0	-1331.619	6.361	-44.327	0.674	85.609	18.750
	0.345	-1329.926	6.361	-44.327	0.674	70.316	16.555
	0.690	-1328.234	6.361	-44.327	0.674	55.023	14.361
	1.035	-1326.542	6.361	-44.327	0.674	39.730	12.166
	1.380	-1324.850	6.361	-44.327	0.674	24.437	9.971
	1.725	-1323.157	6.361	-44.327	0.674	9.144	7.777
	2.070	-1321.465	6.361	-44.327	0.674	-6.148	5.582
	2.415	-1319.773	6.361	-44.327	0.674	-21.441	3.387
	2.760	-1318.081	6.361	-44.327	0.674	-36.734	1.193
	3.105	-1316.388	6.361	-44.327	0.674	-52.027	-1.002
	3.450	-1314.696	6.361	-44.327	0.674	-67.320	-3.196
218	4	L=3.450					
	0	-637.680	-9.162	23.405	0.067	-30.646	-10.260
	0.345	-636.157	-9.162	23.405	0.067	-22.572	-7.099
	0.690	-634.634	-9.162	23.405	0.067	-14.497	-3.938
	1.035	-633.111	-9.162	23.405	0.067	-6.422	-0.778
	1.380	-631.588	-9.162	23.405	0.067	1.652	2.383
	1.725	-630.065	-9.162	23.405	0.067	9.727	5.544
	2.070	-628.542	-9.162	23.405	0.067	17.802	8.705
	2.415	-627.019	-9.162	23.405	0.067	25.877	11.865
	2.760	-625.496	-9.162	23.405	0.067	33.951	15.026
	3.105	-623.973	-9.162	23.405	0.067	42.026	18.187
	3.450	-622.450	-9.162	23.405	0.067	50.101	21.348
219	10	L=3.450					
	0	-202.917	20.455	-14.024	-0.422	23.828	34.275
	0.345	-201.880	20.455	-14.024	-0.422	18.989	27.218
	0.690	-200.844	20.455	-14.024	-0.422	14.151	20.161
	1.035	-199.807	20.455	-14.024	-0.422	9.313	13.104
	1.380	-198.771	20.455	-14.024	-0.422	4.474	6.047
	1.725	-197.734	20.455	-14.024	-0.422	-0.364	-1.010
	2.070	-196.698	20.455	-14.024	-0.422	-5.202	-8.067
	2.415	-195.661	20.455	-14.024	-0.422	-10.040	-15.124
	2.760	-194.625	20.455	-14.024	-0.422	-14.879	-22.181
	3.105	-193.588	20.455	-14.024	-0.422	-19.717	-29.238
	3.450	-192.552	20.455	-14.024	-0.422	-24.555	-36.295
220	10	L=3.450					
	0	-190.668	-14.274	20.352	0.159	-33.699	-24.463
	0.345	-189.632	-14.274	20.352	0.159	-26.678	-19.539
	0.690	-188.595	-14.274	20.352	0.159	-19.656	-14.614
	1.035	-187.559	-14.274	20.352	0.159	-12.635	-9.690
	1.380	-186.522	-14.274	20.352	0.159	-5.614	-4.765
	1.725	-185.486	-14.274	20.352	0.159	1.407	0.160
	2.070	-184.449	-14.274	20.352	0.159	8.429	5.084
	2.415	-183.413	-14.274	20.352	0.159	15.450	10.009
	2.760	-182.376	-14.274	20.352	0.159	22.471	14.933
	3.105	-181.340	-14.274	20.352	0.159	29.493	19.858
	3.450	-180.303	-14.274	20.352	0.159	36.514	24.782
221	9	L=3.450					
	0	-327.885	1.045	72.654	2.437	-101.421	1.318
	0.345	-326.256	1.045	72.654	2.437	-76.355	0.958
	0.690	-324.628	1.045	72.654	2.437	-51.290	0.597
	1.035	-322.999	1.045	72.654	2.437	-26.224	0.237
	1.380	-321.370	1.045	72.654	2.437	-1.159	-0.124
	1.725	-319.741	1.045	72.654	2.437	23.907	-0.484
	2.070	-318.113	1.045	72.654	2.437	48.972	-0.845
	2.415	-316.484	1.045	72.654	2.437	74.038	-1.205
	2.760	-314.855	1.045	72.654	2.437	99.103	-1.566
	3.105	-313.226	1.045	72.654	2.437	124.169	-1.926

# Verifica statica scuola media via Mentana 14 TORINO - Norme epoca

Analisi di: ING. RINALDIS GIUSEPPE

AxisVM 7.0 R5a - Registrato a ING. RINALDIS CARMELO

Se.	Loc. [m]	Nx [kN]	Qy [kN]	Qz [kN]	Mx [kNm]	My [kNm]	Mz [kNm]
	3.450	-311.598	1.045	72.654	2.437	149.234	-2.287
222	9	L=3.450					
	0	-361.792	-12.482	-73.452	-0.527	103.296	-21.533
	0.345	-360.163	-12.482	-73.452	-0.527	77.955	-17.227
	0.690	-358.534	-12.482	-73.452	-0.527	52.614	-12.920
	1.035	-356.906	-12.482	-73.452	-0.527	27.273	-8.614
	1.380	-355.277	-12.482	-73.452	-0.527	1.932	-4.307
	1.725	-353.648	-12.482	-73.452	-0.527	-23.409	-0.001
	2.070	-352.019	-12.482	-73.452	-0.527	-48.749	4.305
	2.415	-350.391	-12.482	-73.452	-0.527	-74.090	8.612
	2.760	-348.762	-12.482	-73.452	-0.527	-99.431	12.918
	3.105	-347.133	-12.482	-73.452	-0.527	-124.772	17.224
	3.450	-345.504	-12.482	-73.452	-0.527	-150.113	21.531
223	10	L=3.450					
	0	-132.135	-10.446	18.041	-0.858	-17.402	-12.439
	0.345	-131.098	-10.446	18.041	-0.858	-11.177	-8.835
	0.690	-130.062	-10.446	18.041	-0.858	-4.953	-5.232
	1.035	-129.025	-10.446	18.041	-0.858	1.271	-1.628
	1.380	-127.989	-10.446	18.041	-0.858	7.496	1.976
	1.725	-126.952	-10.446	18.041	-0.858	13.720	5.580
	2.070	-125.916	-10.446	18.041	-0.858	19.944	9.184
	2.415	-124.879	-10.446	18.041	-0.858	26.168	12.787
	2.760	-123.843	-10.446	18.041	-0.858	32.393	16.391
	3.105	-122.806	-10.446	18.041	-0.858	38.617	19.995
	3.450	-121.770	-10.446	18.041	-0.858	44.841	23.599
224	10	L=3.450					
	0	-198.208	-11.425	30.060	1.110	-44.479	-8.266
	0.345	-197.171	-11.425	30.060	1.110	-34.109	-4.325
	0.690	-196.135	-11.425	30.060	1.110	-23.738	-0.383
	1.035	-195.098	-11.425	30.060	1.110	-13.368	3.558
	1.380	-194.062	-11.425	30.060	1.110	-2.997	7.500
	1.725	-193.025	-11.425	30.060	1.110	7.374	11.441
	2.070	-191.989	-11.425	30.060	1.110	17.744	15.383
	2.415	-190.952	-11.425	30.060	1.110	28.115	19.325
	2.760	-189.916	-11.425	30.060	1.110	38.485	23.266
	3.105	-188.879	-11.425	30.060	1.110	48.856	27.208
	3.450	-187.843	-11.425	30.060	1.110	59.227	31.149
225	11	L=3.450					
	0	-352.799	-1.949	10.397	-0.191	-17.958	1.425
	0.345	-351.466	-1.949	10.397	-0.191	-14.371	2.097
	0.690	-350.133	-1.949	10.397	-0.191	-10.784	2.770
	1.035	-348.801	-1.949	10.397	-0.191	-7.197	3.442
	1.380	-347.468	-1.949	10.397	-0.191	-3.611	4.115
	1.725	-346.135	-1.949	10.397	-0.191	-0.024	4.787
	2.070	-344.803	-1.949	10.397	-0.191	3.563	5.460
	2.415	-343.470	-1.949	10.397	-0.191	7.150	6.132
	2.760	-342.138	-1.949	10.397	-0.191	10.737	6.805
	3.105	-340.805	-1.949	10.397	-0.191	14.323	7.477
	3.450	-339.472	-1.949	10.397	-0.191	17.910	8.150
226	11	L=3.450					
	0	-348.357	-32.460	-27.429	0.380	45.354	-55.348
	0.345	-347.024	-32.460	-27.429	0.380	35.891	-44.150
	0.690	-345.691	-32.460	-27.429	0.380	26.428	-32.951
	1.035	-344.359	-32.460	-27.429	0.380	16.965	-21.752
	1.380	-343.026	-32.460	-27.429	0.380	7.501	-10.553
	1.725	-341.693	-32.460	-27.429	0.380	-1.962	0.646
	2.070	-340.361	-32.460	-27.429	0.380	-11.425	11.845
	2.415	-339.028	-32.460	-27.429	0.380	-20.888	23.043
	2.760	-337.696	-32.460	-27.429	0.380	-30.351	34.242
	3.105	-336.363	-32.460	-27.429	0.380	-39.814	45.441
	3.450	-335.030	-32.460	-27.429	0.380	-49.277	56.640
227	10	L=3.450					
	0	-99.208	-16.973	-9.344	-1.767	11.203	-22.759
	0.345	-98.171	-16.973	-9.344	-1.767	7.980	-16.903
	0.690	-97.135	-16.973	-9.344	-1.767	4.756	-11.048

# Verifica statica scuola media via Mentana 14 TORINO - Norme epoca

Analisi di: ING. RINALDIS GIUSEPPE

AxisVM 7.0 R5a - Registrato a ING. RINALDIS CARMELO

Se.	Loc. [m]	Nx [kN]	Qy [kN]	Qz [kN]	Mx [kNm]	My [kNm]	Mz [kNm]
	1.035	-96.098	-16.973	-9.344	-1.767	1.532	-5.192
	1.380	-95.062	-16.973	-9.344	-1.767	-1.692	0.664
	1.725	-94.025	-16.973	-9.344	-1.767	-4.916	6.519
	2.070	-92.989	-16.973	-9.344	-1.767	-8.140	12.375
	2.415	-91.952	-16.973	-9.344	-1.767	-11.364	18.230
	2.760	-90.916	-16.973	-9.344	-1.767	-14.587	24.086
	3.105	-89.879	-16.973	-9.344	-1.767	-17.811	29.941
	3.450	-88.843	-16.973	-9.344	-1.767	-21.035	35.797
228	10	L=3.450					
	0	-248.934	-31.669	-11.216	-0.991	10.889	-45.128
	0.345	-247.897	-31.669	-11.216	-0.991	7.019	-34.202
	0.690	-246.861	-31.669	-11.216	-0.991	3.150	-23.276
	1.035	-245.824	-31.669	-11.216	-0.991	-0.720	-12.351
	1.380	-244.788	-31.669	-11.216	-0.991	-4.589	-1.425
	1.725	-243.751	-31.669	-11.216	-0.991	-8.459	9.501
	2.070	-242.715	-31.669	-11.216	-0.991	-12.329	20.426
	2.415	-241.678	-31.669	-11.216	-0.991	-16.198	31.352
	2.760	-240.642	-31.669	-11.216	-0.991	-20.068	42.278
	3.105	-239.605	-31.669	-11.216	-0.991	-23.937	53.203
	3.450	-238.569	-31.669	-11.216	-0.991	-27.807	64.129
229	10	L=3.450					
	0	-204.340	18.138	-0.686	0.960	1.875	26.823
	0.345	-203.303	18.138	-0.686	0.960	1.638	20.565
	0.690	-202.267	18.138	-0.686	0.960	1.402	14.308
	1.035	-201.230	18.138	-0.686	0.960	1.165	8.050
	1.380	-200.194	18.138	-0.686	0.960	0.928	1.793
	1.725	-199.157	18.138	-0.686	0.960	0.692	-4.465
	2.070	-198.121	18.138	-0.686	0.960	0.455	-10.723
	2.415	-197.084	18.138	-0.686	0.960	0.219	-16.980
	2.760	-196.048	18.138	-0.686	0.960	-0.018	-23.238
	3.105	-195.011	18.138	-0.686	0.960	-0.255	-29.495
	3.450	-193.975	18.138	-0.686	0.960	-0.491	-35.753
230	10	L=3.450					
	0	-167.967	-22.386	-7.997	0.774	12.134	-34.658
	0.345	-166.931	-22.386	-7.997	0.774	9.375	-26.935
	0.690	-165.894	-22.386	-7.997	0.774	6.616	-19.212
	1.035	-164.858	-22.386	-7.997	0.774	3.857	-11.489
	1.380	-163.821	-22.386	-7.997	0.774	1.098	-3.765
	1.725	-162.785	-22.386	-7.997	0.774	-1.661	3.958
	2.070	-161.748	-22.386	-7.997	0.774	-4.420	11.681
	2.415	-160.712	-22.386	-7.997	0.774	-7.179	19.404
	2.760	-159.675	-22.386	-7.997	0.774	-9.938	27.128
	3.105	-158.639	-22.386	-7.997	0.774	-12.697	34.851
	3.450	-157.602	-22.386	-7.997	0.774	-15.455	42.574
231	11	L=3.450					
	0	-445.106	15.335	-10.659	-0.357	10.970	20.653
	0.345	-443.773	15.335	-10.659	-0.357	7.293	15.363
	0.690	-442.440	15.335	-10.659	-0.357	3.616	10.072
	1.035	-441.108	15.335	-10.659	-0.357	-0.061	4.782
	1.380	-439.775	15.335	-10.659	-0.357	-3.739	-0.509
	1.725	-438.443	15.335	-10.659	-0.357	-7.416	-5.799
	2.070	-437.110	15.335	-10.659	-0.357	-11.093	-11.090
	2.415	-435.777	15.335	-10.659	-0.357	-14.771	-16.380
	2.760	-434.445	15.335	-10.659	-0.357	-18.448	-21.671
	3.105	-433.112	15.335	-10.659	-0.357	-22.125	-26.962
	3.450	-431.779	15.335	-10.659	-0.357	-25.803	-32.252
232	10	L=3.450					
	0	-326.184	52.641	-23.144	1.440	23.927	69.409
	0.345	-325.148	52.641	-23.144	1.440	15.943	51.248
	0.690	-324.111	52.641	-23.144	1.440	7.958	33.087
	1.035	-323.075	52.641	-23.144	1.440	-0.027	14.926
	1.380	-322.038	52.641	-23.144	1.440	-8.011	-3.235
	1.725	-321.002	52.641	-23.144	1.440	-15.996	-21.397
	2.070	-319.965	52.641	-23.144	1.440	-23.980	-39.558
	2.415	-318.929	52.641	-23.144	1.440	-31.965	-57.719
	2.760	-317.892	52.641	-23.144	1.440	-39.950	-75.880

# Verifica statica scuola media via Mentana 14 TORINO - Norme epoca

Analisi di: ING. RINALDIS GIUSEPPE

AxisVM 7.0 R5a - Registrato a ING. RINALDIS CARMELO

Se.	Loc. [m]	Nx [kN]	Qy [kN]	Qz [kN]	Mx [kNm]	My [kNm]	Mz [kNm]
	3.105	-316.856	52.641	-23.144	1.440	-47.934	-94.041
	3.450	-315.819	52.641	-23.144	1.440	-55.919	-112.203
233	10	L=3.450					
	0	-141.869	19.077	-3.446	0.830	5.191	19.614
	0.345	-140.832	19.077	-3.446	0.830	4.002	13.032
	0.690	-139.796	19.077	-3.446	0.830	2.813	6.451
	1.035	-138.759	19.077	-3.446	0.830	1.624	-0.131
	1.380	-137.723	19.077	-3.446	0.830	0.435	-6.713
	1.725	-136.686	19.077	-3.446	0.830	-0.754	-13.294
	2.070	-135.650	19.077	-3.446	0.830	-1.943	-19.876
	2.415	-134.613	19.077	-3.446	0.830	-3.132	-26.457
	2.760	-133.577	19.077	-3.446	0.830	-4.321	-33.039
	3.105	-132.540	19.077	-3.446	0.830	-5.510	-39.621
	3.450	-131.504	19.077	-3.446	0.830	-6.699	-46.202
234	11	L=3.450					
	0	-269.200	69.825	-9.132	-1.670	14.582	116.125
	0.345	-267.868	69.825	-9.132	-1.670	11.431	92.035
	0.690	-266.535	69.825	-9.132	-1.670	8.280	67.946
	1.035	-265.202	69.825	-9.132	-1.670	5.129	43.856
	1.380	-263.870	69.825	-9.132	-1.670	1.979	19.767
	1.725	-262.537	69.825	-9.132	-1.670	-1.172	-4.323
	2.070	-261.204	69.825	-9.132	-1.670	-4.323	-28.412
	2.415	-259.872	69.825	-9.132	-1.670	-7.473	-52.502
	2.760	-258.539	69.825	-9.132	-1.670	-10.624	-76.591
	3.105	-257.207	69.825	-9.132	-1.670	-13.775	-100.681
	3.450	-255.874	69.825	-9.132	-1.670	-16.925	-124.770
235	11	L=3.450					
	0	-238.634	22.144	3.723	0.509	-6.504	36.673
	0.345	-237.301	22.144	3.723	0.509	-5.219	29.033
	0.690	-235.969	22.144	3.723	0.509	-3.935	21.394
	1.035	-234.636	22.144	3.723	0.509	-2.650	13.754
	1.380	-233.303	22.144	3.723	0.509	-1.366	6.114
	1.725	-231.971	22.144	3.723	0.509	-0.082	-1.525
	2.070	-230.638	22.144	3.723	0.509	1.203	-9.165
	2.415	-229.306	22.144	3.723	0.509	2.487	-16.805
	2.760	-227.973	22.144	3.723	0.509	3.772	-24.444
	3.105	-226.640	22.144	3.723	0.509	5.056	-32.084
	3.450	-225.308	22.144	3.723	0.509	6.340	-39.724
236	10	L=3.450					
	0	-217.359	14.235	3.499	-0.590	-4.163	25.670
	0.345	-216.323	14.235	3.499	-0.590	-2.956	20.759
	0.690	-215.286	14.235	3.499	-0.590	-1.748	15.848
	1.035	-214.250	14.235	3.499	-0.590	-0.541	10.937
	1.380	-213.213	14.235	3.499	-0.590	0.666	6.026
	1.725	-212.177	14.235	3.499	-0.590	1.873	1.115
	2.070	-211.140	14.235	3.499	-0.590	3.081	-3.796
	2.415	-210.104	14.235	3.499	-0.590	4.288	-8.707
	2.760	-209.067	14.235	3.499	-0.590	5.495	-13.618
	3.105	-208.031	14.235	3.499	-0.590	6.702	-18.529
	3.450	-206.994	14.235	3.499	-0.590	7.910	-23.440
237	12	L=3.450					
	0	-418.819	-8.379	6.060	0.391	-9.267	-14.447
	0.345	-417.804	-8.379	6.060	0.391	-7.176	-11.556
	0.690	-416.789	-8.379	6.060	0.391	-5.085	-8.665
	1.035	-415.773	-8.379	6.060	0.391	-2.995	-5.774
	1.380	-414.758	-8.379	6.060	0.391	-0.904	-2.883
	1.725	-413.743	-8.379	6.060	0.391	1.187	0.007
	2.070	-412.727	-8.379	6.060	0.391	3.278	2.898
	2.415	-411.712	-8.379	6.060	0.391	5.368	5.789
	2.760	-410.697	-8.379	6.060	0.391	7.459	8.680
	3.105	-409.681	-8.379	6.060	0.391	9.550	11.571
	3.450	-408.666	-8.379	6.060	0.391	11.641	14.462
238	12	L=3.450					
	0	-298.529	-11.183	4.634	0.007	-11.263	-19.963
	0.345	-297.513	-11.183	4.634	0.007	-9.664	-16.105

# Verifica statica scuola media via Mentana 14 TORINO - Norme epoca

Analisi di: ING. RINALDIS GIUSEPPE

AxisVM 7.0 R5a - Registrato a ING. RINALDIS CARMELO

Se.	Loc. [m]	Nx [kN]	Qy [kN]	Qz [kN]	Mx [kNm]	My [kNm]	Mz [kNm]
	0.690	-296.498	-11.183	4.634	0.007	-8.065	-12.247
	1.035	-295.483	-11.183	4.634	0.007	-6.467	-8.389
	1.380	-294.467	-11.183	4.634	0.007	-4.868	-4.530
	1.725	-293.452	-11.183	4.634	0.007	-3.269	-0.672
	2.070	-292.437	-11.183	4.634	0.007	-1.670	3.186
	2.415	-291.421	-11.183	4.634	0.007	-0.071	7.044
	2.760	-290.406	-11.183	4.634	0.007	1.527	10.902
	3.105	-289.391	-11.183	4.634	0.007	3.126	14.760
	3.450	-288.375	-11.183	4.634	0.007	4.725	18.619
239	12	L=3.450					
	0	-209.915	-1.818	-0.076	-0.290	0.582	-3.089
	0.345	-208.899	-1.818	-0.076	-0.290	0.556	-2.462
	0.690	-207.884	-1.818	-0.076	-0.290	0.529	-1.835
	1.035	-206.869	-1.818	-0.076	-0.290	0.503	-1.208
	1.380	-205.853	-1.818	-0.076	-0.290	0.477	-0.581
	1.725	-204.838	-1.818	-0.076	-0.290	0.451	0.046
	2.070	-203.823	-1.818	-0.076	-0.290	0.424	0.674
	2.415	-202.807	-1.818	-0.076	-0.290	0.398	1.301
	2.760	-201.792	-1.818	-0.076	-0.290	0.372	1.928
	3.105	-200.777	-1.818	-0.076	-0.290	0.345	2.555
	3.450	-199.761	-1.818	-0.076	-0.290	0.319	3.182
240	4	L=3.450					
	0	-335.062	-9.492	4.462	1.426	-5.766	-13.415
	0.345	-333.539	-9.492	4.462	1.426	-4.227	-10.140
	0.690	-332.016	-9.492	4.462	1.426	-2.687	-6.865
	1.035	-330.493	-9.492	4.462	1.426	-1.148	-3.591
	1.380	-328.970	-9.492	4.462	1.426	0.392	-0.316
	1.725	-327.447	-9.492	4.462	1.426	1.932	2.959
	2.070	-325.924	-9.492	4.462	1.426	3.471	6.234
	2.415	-324.401	-9.492	4.462	1.426	5.011	9.508
	2.760	-322.878	-9.492	4.462	1.426	6.550	12.783
	3.105	-321.355	-9.492	4.462	1.426	8.090	16.058
	3.450	-319.832	-9.492	4.462	1.426	9.629	19.333
241	4	L=3.450					
	0	-681.612	-3.181	60.667	0.574	-104.161	0.929
	0.345	-680.089	-3.181	60.667	0.574	-83.231	2.027
	0.690	-678.565	-3.181	60.667	0.574	-62.300	3.124
	1.035	-677.042	-3.181	60.667	0.574	-41.370	4.222
	1.380	-675.519	-3.181	60.667	0.574	-20.440	5.319
	1.725	-673.996	-3.181	60.667	0.574	0.490	6.417
	2.070	-672.474	-3.181	60.667	0.574	21.421	7.514
	2.415	-670.951	-3.181	60.667	0.574	42.351	8.612
	2.760	-669.427	-3.181	60.667	0.574	63.281	9.710
	3.105	-667.904	-3.181	60.667	0.574	84.211	10.807
	3.450	-666.381	-3.181	60.667	0.574	105.142	11.905
242	4	L=3.450					
	0	-544.984	17.844	-58.868	-1.225	100.534	36.903
	0.345	-543.461	17.844	-58.868	-1.225	80.225	30.747
	0.690	-541.938	17.844	-58.868	-1.225	59.915	24.590
	1.035	-540.415	17.844	-58.868	-1.225	39.606	18.434
	1.380	-538.892	17.844	-58.868	-1.225	19.296	12.278
	1.725	-537.369	17.844	-58.868	-1.225	-1.013	6.121
	2.070	-535.846	17.844	-58.868	-1.225	-21.323	-0.035
	2.415	-534.323	17.844	-58.868	-1.225	-41.632	-6.191
	2.760	-532.800	17.844	-58.868	-1.225	-61.942	-12.348
	3.105	-531.277	17.844	-58.868	-1.225	-82.251	-18.504
	3.450	-529.754	17.844	-58.868	-1.225	-102.561	-24.660
243	4	L=3.450					
	0	-642.474	16.159	-52.453	-1.817	92.389	28.862
	0.345	-640.951	16.159	-52.453	-1.817	74.292	23.288
	0.690	-639.428	16.159	-52.453	-1.817	56.196	17.713
	1.035	-637.905	16.159	-52.453	-1.817	38.100	12.138
	1.380	-636.382	16.159	-52.453	-1.817	20.003	6.563
	1.725	-634.859	16.159	-52.453	-1.817	1.907	0.989
	2.070	-633.336	16.159	-52.453	-1.817	-16.189	-4.586
	2.415	-631.813	16.159	-52.453	-1.817	-34.285	-10.161

# Verifica statica scuola media via Mentana 14 TORINO - Norme epoca

Analisi di: ING. RINALDIS GIUSEPPE

AxisVM 7.0 R5a - Registrato a ING. RINALDIS CARMELO

Se.	Loc. [m]	Nx [kN]	Qy [kN]	Qz [kN]	Mx [kNm]	My [kNm]	Mz [kNm]
	2.760	-630.290	16.159	-52.453	-1.817	-52.382	-15.736
	3.105	-628.767	16.159	-52.453	-1.817	-70.478	-21.310
	3.450	-627.244	16.159	-52.453	-1.817	-88.574	-26.885
244	4	L=3.450					
	0	-829.183	-4.868	-33.906	0.771	54.844	-5.650
	0.345	-827.660	-4.868	-33.906	0.771	43.146	-3.970
	0.690	-826.137	-4.868	-33.906	0.771	31.449	-2.291
	1.035	-824.614	-4.868	-33.906	0.771	19.751	-0.611
	1.380	-823.091	-4.868	-33.906	0.771	8.053	1.068
	1.725	-821.568	-4.868	-33.906	0.771	-3.644	2.748
	2.070	-820.045	-4.868	-33.906	0.771	-15.342	4.427
	2.415	-818.522	-4.868	-33.906	0.771	-27.040	6.106
	2.760	-816.999	-4.868	-33.906	0.771	-38.737	7.786
	3.105	-815.476	-4.868	-33.906	0.771	-50.435	9.465
	3.450	-813.953	-4.868	-33.906	0.771	-62.133	11.145
245	4	L=3.450					
	0	-416.081	-17.533	30.919	1.421	-51.359	-27.112
	0.345	-414.558	-17.533	30.919	1.421	-40.692	-21.063
	0.690	-413.035	-17.533	30.919	1.421	-30.025	-15.014
	1.035	-411.512	-17.533	30.919	1.421	-19.358	-8.965
	1.380	-409.989	-17.533	30.919	1.421	-8.691	-2.916
	1.725	-408.466	-17.533	30.919	1.421	1.976	3.133
	2.070	-406.943	-17.533	30.919	1.421	12.643	9.182
	2.415	-405.420	-17.533	30.919	1.421	23.310	15.231
	2.760	-403.897	-17.533	30.919	1.421	33.976	21.280
	3.105	-402.374	-17.533	30.919	1.421	44.643	27.329
	3.450	-400.851	-17.533	30.919	1.421	55.310	33.378
246	10	L=3.450					
	0	-57.666	14.345	-6.701	-0.161	16.669	27.583
	0.345	-56.630	14.345	-6.701	-0.161	14.358	22.634
	0.690	-55.593	14.345	-6.701	-0.161	12.046	17.684
	1.035	-54.557	14.345	-6.701	-0.161	9.734	12.735
	1.380	-53.520	14.345	-6.701	-0.161	7.423	7.786
	1.725	-52.484	14.345	-6.701	-0.161	5.111	2.837
	2.070	-51.447	14.345	-6.701	-0.161	2.799	-2.112
	2.415	-50.411	14.345	-6.701	-0.161	0.488	-7.062
	2.760	-49.374	14.345	-6.701	-0.161	-1.824	-12.011
	3.105	-48.338	14.345	-6.701	-0.161	-4.136	-16.960
	3.450	-47.301	14.345	-6.701	-0.161	-6.447	-21.909
247	10	L=3.450					
	0	-38.246	-9.288	10.845	0.625	-24.534	-21.292
	0.345	-37.210	-9.288	10.845	0.625	-20.792	-18.087
	0.690	-36.173	-9.288	10.845	0.625	-17.051	-14.883
	1.035	-35.137	-9.288	10.845	0.625	-13.310	-11.678
	1.380	-34.101	-9.288	10.845	0.625	-9.568	-8.474
	1.725	-33.064	-9.288	10.845	0.625	-5.827	-5.269
	2.070	-32.028	-9.288	10.845	0.625	-2.085	-2.065
	2.415	-30.991	-9.288	10.845	0.625	1.656	1.140
	2.760	-29.955	-9.288	10.845	0.625	5.397	4.344
	3.105	-28.918	-9.288	10.845	0.625	9.139	7.548
	3.450	-27.882	-9.288	10.845	0.625	12.880	10.753
248	3	L=1.000					
	0	-1254.253	7.709	93.893	-0.573	-3.019	-12.411
	0.100	-1253.664	7.709	93.893	-0.573	6.370	-13.182
	0.200	-1253.076	7.709	93.893	-0.573	15.759	-13.953
	0.300	-1252.487	7.709	93.893	-0.573	25.149	-14.724
	0.400	-1251.898	7.709	93.893	-0.573	34.538	-15.495
	0.500	-1251.310	7.709	93.893	-0.573	43.927	-16.266
	0.600	-1250.721	7.709	93.893	-0.573	53.316	-17.036
	0.700	-1250.133	7.709	93.893	-0.573	62.706	-17.807
	0.800	-1249.544	7.709	93.893	-0.573	72.095	-18.578
	0.900	-1248.956	7.709	93.893	-0.573	81.484	-19.349
	1.000	-1248.367	7.709	93.893	-0.573	90.874	-20.120
249	3	L=1.000					
	0	-1610.940	-45.891	-117.310	0.448	35.926	-12.316

# Verifica statica scuola media via Mentana 14 TORINO - Norme epoca

Analisi di: ING. RINALDIS GIUSEPPE

AxisVM 7.0 R5a - Registrato a ING. RINALDIS CARMELO

Se.	Loc. [m]	Nx [kN]	Qy [kN]	Qz [kN]	Mx [kNm]	My [kNm]	Mz [kNm]
	0.100	-1610.352	-45.891	-117.310	0.448	24.195	-7.727
	0.200	-1609.763	-45.891	-117.310	0.448	12.464	-3.138
	0.300	-1609.174	-45.891	-117.310	0.448	0.733	1.452
	0.400	-1608.586	-45.891	-117.310	0.448	-10.998	6.041
	0.500	-1607.997	-45.891	-117.310	0.448	-22.729	10.630
	0.600	-1607.409	-45.891	-117.310	0.448	-34.460	15.219
	0.700	-1606.820	-45.891	-117.310	0.448	-46.191	19.808
	0.800	-1606.231	-45.891	-117.310	0.448	-57.922	24.397
	0.900	-1605.643	-45.891	-117.310	0.448	-69.654	28.986
	1.000	-1605.054	-45.891	-117.310	0.448	-81.385	33.575
250	1	L=1.000					
	0	-349.728	2.022	7.345	-0.076	-0.726	1.200
	0.100	-349.336	2.022	7.345	-0.076	0.008	0.998
	0.200	-348.944	2.022	7.345	-0.076	0.743	0.795
	0.300	-348.551	2.022	7.345	-0.076	1.477	0.593
	0.400	-348.159	2.022	7.345	-0.076	2.212	0.391
	0.500	-347.766	2.022	7.345	-0.076	2.946	0.189
	0.600	-347.374	2.022	7.345	-0.076	3.680	-0.013
	0.700	-346.982	2.022	7.345	-0.076	4.415	-0.216
	0.800	-346.589	2.022	7.345	-0.076	5.149	-0.418
	0.900	-346.197	2.022	7.345	-0.076	5.884	-0.620
	1.000	-345.804	2.022	7.345	-0.076	6.618	-0.822
251	1	L=1.000					
	0	-680.069	-5.866	23.602	-0.108	-6.850	-1.943
	0.100	-679.676	-5.866	23.602	-0.108	-4.490	-1.357
	0.200	-679.284	-5.866	23.602	-0.108	-2.130	-0.770
	0.300	-678.892	-5.866	23.602	-0.108	0.230	-0.183
	0.400	-678.499	-5.866	23.602	-0.108	2.590	0.403
	0.500	-678.107	-5.866	23.602	-0.108	4.951	0.990
	0.600	-677.714	-5.866	23.602	-0.108	7.311	1.576
	0.700	-677.322	-5.866	23.602	-0.108	9.671	2.163
	0.800	-676.930	-5.866	23.602	-0.108	12.031	2.750
	0.900	-676.537	-5.866	23.602	-0.108	14.391	3.336
	1.000	-676.145	-5.866	23.602	-0.108	16.751	3.923
252	2	L=1.000					
	0	-1459.915	-1.980	12.640	-0.280	-4.015	-4.179
	0.100	-1459.424	-1.980	12.640	-0.280	-2.751	-3.981
	0.200	-1458.934	-1.980	12.640	-0.280	-1.487	-3.783
	0.300	-1458.443	-1.980	12.640	-0.280	-0.222	-3.585
	0.400	-1457.953	-1.980	12.640	-0.280	1.042	-3.387
	0.500	-1457.462	-1.980	12.640	-0.280	2.306	-3.189
	0.600	-1456.972	-1.980	12.640	-0.280	3.570	-2.991
	0.700	-1456.481	-1.980	12.640	-0.280	4.834	-2.793
	0.800	-1455.991	-1.980	12.640	-0.280	6.098	-2.595
	0.900	-1455.500	-1.980	12.640	-0.280	7.362	-2.397
	1.000	-1455.010	-1.980	12.640	-0.280	8.626	-2.199
253	2	L=1.000					
	0	-1639.949	-97.653	-25.329	0.502	5.801	-30.079
	0.100	-1639.459	-97.653	-25.329	0.502	3.268	-20.314
	0.200	-1638.968	-97.653	-25.329	0.502	0.735	-10.548
	0.300	-1638.478	-97.653	-25.329	0.502	-1.797	-0.783
	0.400	-1637.987	-97.653	-25.329	0.502	-4.330	8.982
	0.500	-1637.497	-97.653	-25.329	0.502	-6.863	18.748
	0.600	-1637.006	-97.653	-25.329	0.502	-9.396	28.513
	0.700	-1636.516	-97.653	-25.329	0.502	-11.929	38.278
	0.800	-1636.025	-97.653	-25.329	0.502	-14.462	48.044
	0.900	-1635.535	-97.653	-25.329	0.502	-16.995	57.809
	1.000	-1635.044	-97.653	-25.329	0.502	-19.528	67.574
254	1	L=1.000					
	0	-411.004	-15.168	-2.065	-0.017	-1.071	-3.602
	0.100	-410.612	-15.168	-2.065	-0.017	-1.278	-2.085
	0.200	-410.219	-15.168	-2.065	-0.017	-1.484	-0.568
	0.300	-409.827	-15.168	-2.065	-0.017	-1.691	0.948
	0.400	-409.434	-15.168	-2.065	-0.017	-1.897	2.465
	0.500	-409.042	-15.168	-2.065	-0.017	-2.104	3.982
	0.600	-408.650	-15.168	-2.065	-0.017	-2.310	5.499

# Verifica statica scuola media via Mentana 14 TORINO - Norme epoca

Analisi di: ING. RINALDIS GIUSEPPE

AxisVM 7.0 R5a - Registrato a ING. RINALDIS CARMELO

Se.	Loc. [m]	Nx [kN]	Qy [kN]	Qz [kN]	Mx [kNm]	My [kNm]	Mz [kNm]
	0.700	-408.257	-15.168	-2.065	-0.017	-2.517	7.016
	0.800	-407.865	-15.168	-2.065	-0.017	-2.723	8.532
	0.900	-407.472	-15.168	-2.065	-0.017	-2.930	10.049
	1.000	-407.080	-15.168	-2.065	-0.017	-3.136	11.566
255	1	L=1.000					
	0	-699.470	-31.408	-6.117	-0.116	0.993	-10.030
	0.100	-699.078	-31.408	-6.117	-0.116	0.381	-6.890
	0.200	-698.686	-31.408	-6.117	-0.116	-0.231	-3.749
	0.300	-698.293	-31.408	-6.117	-0.116	-0.842	-0.608
	0.400	-697.901	-31.408	-6.117	-0.116	-1.454	2.533
	0.500	-697.508	-31.408	-6.117	-0.116	-2.066	5.674
	0.600	-697.116	-31.408	-6.117	-0.116	-2.677	8.815
	0.700	-696.724	-31.408	-6.117	-0.116	-3.289	11.955
	0.800	-696.331	-31.408	-6.117	-0.116	-3.901	15.096
	0.900	-695.939	-31.408	-6.117	-0.116	-4.512	18.237
	1.000	-695.546	-31.408	-6.117	-0.116	-5.124	21.378
256	1	L=1.000					
	0	-799.698	20.936	9.809	0.854	-3.031	5.790
	0.100	-799.306	20.936	9.809	0.854	-2.051	3.696
	0.200	-798.913	20.936	9.809	0.854	-1.070	1.603
	0.300	-798.521	20.936	9.809	0.854	-0.089	-0.491
	0.400	-798.129	20.936	9.809	0.854	0.892	-2.584
	0.500	-797.736	20.936	9.809	0.854	1.873	-4.678
	0.600	-797.344	20.936	9.809	0.854	2.854	-6.772
	0.700	-796.951	20.936	9.809	0.854	3.835	-8.865
	0.800	-796.559	20.936	9.809	0.854	4.816	-10.959
	0.900	-796.167	20.936	9.809	0.854	5.797	-13.052
	1.000	-795.774	20.936	9.809	0.854	6.777	-15.146
257	1	L=1.000					
	0	-716.889	-25.320	-12.449	0.573	0.918	-6.602
	0.100	-716.497	-25.320	-12.449	0.573	-0.327	-4.070
	0.200	-716.104	-25.320	-12.449	0.573	-1.572	-1.538
	0.300	-715.712	-25.320	-12.449	0.573	-2.817	0.994
	0.400	-715.319	-25.320	-12.449	0.573	-4.062	3.525
	0.500	-714.927	-25.320	-12.449	0.573	-5.307	6.057
	0.600	-714.534	-25.320	-12.449	0.573	-6.551	8.589
	0.700	-714.142	-25.320	-12.449	0.573	-7.796	11.121
	0.800	-713.750	-25.320	-12.449	0.573	-9.041	13.653
	0.900	-713.357	-25.320	-12.449	0.573	-10.286	16.185
	1.000	-712.965	-25.320	-12.449	0.573	-11.531	18.717
258	2	L=1.000					
	0	-1583.799	0.298	-0.962	-0.163	-0.067	-1.377
	0.100	-1583.309	0.298	-0.962	-0.163	-0.163	-1.407
	0.200	-1582.818	0.298	-0.962	-0.163	-0.259	-1.437
	0.300	-1582.328	0.298	-0.962	-0.163	-0.355	-1.467
	0.400	-1581.837	0.298	-0.962	-0.163	-0.451	-1.497
	0.500	-1581.347	0.298	-0.962	-0.163	-0.548	-1.526
	0.600	-1580.856	0.298	-0.962	-0.163	-0.644	-1.556
	0.700	-1580.366	0.298	-0.962	-0.163	-0.740	-1.586
	0.800	-1579.875	0.298	-0.962	-0.163	-0.836	-1.616
	0.900	-1579.385	0.298	-0.962	-0.163	-0.932	-1.646
	1.000	-1578.894	0.298	-0.962	-0.163	-1.028	-1.675
259	1	L=1.000					
	0	-875.641	32.955	-5.949	-0.017	1.933	9.655
	0.100	-875.249	32.955	-5.949	-0.017	1.338	6.359
	0.200	-874.856	32.955	-5.949	-0.017	0.744	3.064
	0.300	-874.464	32.955	-5.949	-0.017	0.149	-0.232
	0.400	-874.072	32.955	-5.949	-0.017	-0.446	-3.527
	0.500	-873.679	32.955	-5.949	-0.017	-1.041	-6.823
	0.600	-873.287	32.955	-5.949	-0.017	-1.636	-10.118
	0.700	-872.894	32.955	-5.949	-0.017	-2.231	-13.414
	0.800	-872.502	32.955	-5.949	-0.017	-2.826	-16.710
	0.900	-872.110	32.955	-5.949	-0.017	-3.420	-20.005
	1.000	-871.717	32.955	-5.949	-0.017	-4.015	-23.301
260	1	L=1.000					

# Verifica statica scuola media via Mentana 14 TORINO - Norme epoca

Analisi di: ING. RINALDIS GIUSEPPE

AxisVM 7.0 R5a - Registrato a ING. RINALDIS CARMELO

Se.	Loc. [m]	Nx [kN]	Qy [kN]	Qz [kN]	Mx [kNm]	My [kNm]	Mz [kNm]
	0	-460.726	6.308	-1.409	0.682	-0.819	-3.113
	0.100	-460.333	6.308	-1.409	0.682	-0.960	-3.744
	0.200	-459.941	6.308	-1.409	0.682	-1.101	-4.374
	0.300	-459.549	6.308	-1.409	0.682	-1.242	-5.005
	0.400	-459.156	6.308	-1.409	0.682	-1.383	-5.636
	0.500	-458.764	6.308	-1.409	0.682	-1.524	-6.267
	0.600	-458.371	6.308	-1.409	0.682	-1.665	-6.898
	0.700	-457.979	6.308	-1.409	0.682	-1.806	-7.529
	0.800	-457.587	6.308	-1.409	0.682	-1.947	-8.160
	0.900	-457.194	6.308	-1.409	0.682	-2.088	-8.790
	1.000	-456.802	6.308	-1.409	0.682	-2.229	-9.421
261	2	L=1.000					
	0	-1264.277	138.592	-6.034	0.024	0.145	40.257
	0.100	-1263.787	138.592	-6.034	0.024	-0.459	26.398
	0.200	-1263.296	138.592	-6.034	0.024	-1.062	12.538
	0.300	-1262.806	138.592	-6.034	0.024	-1.665	-1.321
	0.400	-1262.315	138.592	-6.034	0.024	-2.269	-15.180
	0.500	-1261.825	138.592	-6.034	0.024	-2.872	-29.039
	0.600	-1261.334	138.592	-6.034	0.024	-3.475	-42.898
	0.700	-1260.844	138.592	-6.034	0.024	-4.079	-56.758
	0.800	-1260.353	138.592	-6.034	0.024	-4.682	-70.617
	0.900	-1259.863	138.592	-6.034	0.024	-5.285	-84.476
	1.000	-1259.372	138.592	-6.034	0.024	-5.889	-98.335
262	2	L=1.000					
	0	-1149.229	105.271	10.855	-0.497	-4.765	32.202
	0.100	-1148.739	105.271	10.855	-0.497	-3.679	21.675
	0.200	-1148.248	105.271	10.855	-0.497	-2.594	11.148
	0.300	-1147.758	105.271	10.855	-0.497	-1.508	0.620
	0.400	-1147.267	105.271	10.855	-0.497	-0.423	-9.907
	0.500	-1146.777	105.271	10.855	-0.497	0.663	-20.434
	0.600	-1146.286	105.271	10.855	-0.497	1.748	-30.961
	0.700	-1145.796	105.271	10.855	-0.497	2.834	-41.488
	0.800	-1145.305	105.271	10.855	-0.497	3.919	-52.015
	0.900	-1144.815	105.271	10.855	-0.497	5.005	-62.542
	1.000	-1144.324	105.271	10.855	-0.497	6.090	-73.069
263	1	L=1.000					
	0	-1045.824	33.089	-4.442	-0.739	0.682	9.108
	0.100	-1045.432	33.089	-4.442	-0.739	0.237	5.799
	0.200	-1045.039	33.089	-4.442	-0.739	-0.207	2.490
	0.300	-1044.647	33.089	-4.442	-0.739	-0.651	-0.819
	0.400	-1044.255	33.089	-4.442	-0.739	-1.095	-4.128
	0.500	-1043.862	33.089	-4.442	-0.739	-1.540	-7.436
	0.600	-1043.470	33.089	-4.442	-0.739	-1.984	-10.745
	0.700	-1043.077	33.089	-4.442	-0.739	-2.428	-14.054
	0.800	-1042.685	33.089	-4.442	-0.739	-2.872	-17.363
	0.900	-1042.292	33.089	-4.442	-0.739	-3.317	-20.672
	1.000	-1041.900	33.089	-4.442	-0.739	-3.761	-23.981
264	4	L=1.000					
	0	-1417.086	-2.429	-34.607	-0.602	9.707	-6.858
	0.100	-1416.645	-2.429	-34.607	-0.602	6.246	-6.615
	0.200	-1416.203	-2.429	-34.607	-0.602	2.785	-6.372
	0.300	-1415.762	-2.429	-34.607	-0.602	-0.676	-6.129
	0.400	-1415.320	-2.429	-34.607	-0.602	-4.136	-5.886
	0.500	-1414.879	-2.429	-34.607	-0.602	-7.597	-5.643
	0.600	-1414.438	-2.429	-34.607	-0.602	-11.058	-5.401
	0.700	-1413.996	-2.429	-34.607	-0.602	-14.518	-5.158
	0.800	-1413.555	-2.429	-34.607	-0.602	-17.979	-4.915
	0.900	-1413.113	-2.429	-34.607	-0.602	-21.440	-4.672
	1.000	-1412.672	-2.429	-34.607	-0.602	-24.900	-4.429
265	4	L=1.000					
	0	-834.877	0.117	9.064	0.699	-4.572	-3.597
	0.100	-834.436	0.117	9.064	0.699	-3.665	-3.608
	0.200	-833.994	0.117	9.064	0.699	-2.759	-3.620
	0.300	-833.553	0.117	9.064	0.699	-1.852	-3.632
	0.400	-833.111	0.117	9.064	0.699	-0.946	-3.643
	0.500	-832.670	0.117	9.064	0.699	-0.039	-3.655

# Verifica statica scuola media via Mentana 14 TORINO - Norme epoca

Analisi di: ING. RINALDIS GIUSEPPE

AxisVM 7.0 R5a - Registrato a ING. RINALDIS CARMELO

Se.	Loc. [m]	Nx [kN]	Qy [kN]	Qz [kN]	Mx [kNm]	My [kNm]	Mz [kNm]
	0.600	-832.229	0.117	9.064	0.699	0.867	-3.667
	0.700	-831.787	0.117	9.064	0.699	1.773	-3.679
	0.800	-831.346	0.117	9.064	0.699	2.680	-3.690
	0.900	-830.904	0.117	9.064	0.699	3.586	-3.702
	1.000	-830.463	0.117	9.064	0.699	4.493	-3.714
266	3	L=1.000					
	0	-1347.932	-24.772	-46.050	0.169	13.388	-4.226
	0.100	-1347.343	-24.772	-46.050	0.169	8.783	-1.748
	0.200	-1346.755	-24.772	-46.050	0.169	4.178	0.729
	0.300	-1346.166	-24.772	-46.050	0.169	-0.427	3.206
	0.400	-1345.578	-24.772	-46.050	0.169	-5.032	5.683
	0.500	-1344.989	-24.772	-46.050	0.169	-9.637	8.160
	0.600	-1344.400	-24.772	-46.050	0.169	-14.242	10.638
	0.700	-1343.812	-24.772	-46.050	0.169	-18.847	13.115
	0.800	-1343.223	-24.772	-46.050	0.169	-23.452	15.592
	0.900	-1342.635	-24.772	-46.050	0.169	-28.057	18.069
	1.000	-1342.046	-24.772	-46.050	0.169	-32.662	20.546
267	3	L=1.000					
	0	-1573.543	-0.991	12.130	-0.147	-4.807	1.762
	0.100	-1572.955	-0.991	12.130	-0.147	-3.594	1.861
	0.200	-1572.366	-0.991	12.130	-0.147	-2.381	1.960
	0.300	-1571.778	-0.991	12.130	-0.147	-1.168	2.059
	0.400	-1571.189	-0.991	12.130	-0.147	0.045	2.159
	0.500	-1570.600	-0.991	12.130	-0.147	1.258	2.258
	0.600	-1570.012	-0.991	12.130	-0.147	2.471	2.357
	0.700	-1569.423	-0.991	12.130	-0.147	3.683	2.456
	0.800	-1568.834	-0.991	12.130	-0.147	4.896	2.555
	0.900	-1568.246	-0.991	12.130	-0.147	6.109	2.654
	1.000	-1567.657	-0.991	12.130	-0.147	7.322	2.753
268	3	L=1.000					
	0	-1890.640	83.549	-22.782	-2.668	3.123	17.427
	0.100	-1890.052	83.549	-22.782	-2.668	0.845	9.072
	0.200	-1889.463	83.549	-22.782	-2.668	-1.433	0.717
	0.300	-1888.875	83.549	-22.782	-2.668	-3.712	-7.638
	0.400	-1888.286	83.549	-22.782	-2.668	-5.990	-15.993
	0.500	-1887.697	83.549	-22.782	-2.668	-8.268	-24.348
	0.600	-1887.109	83.549	-22.782	-2.668	-10.546	-32.703
	0.700	-1886.520	83.549	-22.782	-2.668	-12.824	-41.058
	0.800	-1885.931	83.549	-22.782	-2.668	-15.103	-49.413
	0.900	-1885.343	83.549	-22.782	-2.668	-17.381	-57.768
	1.000	-1884.754	83.549	-22.782	-2.668	-19.659	-66.123
269	14	L=1.000					
	0	-2251.988	-3.848	-304.020	-3.135	258.829	-1.684
	0.100	-2250.995	-3.848	-304.020	-3.135	228.427	-1.299
	0.200	-2250.001	-3.848	-304.020	-3.135	198.025	-0.914
	0.300	-2249.008	-3.848	-304.020	-3.135	167.623	-0.529
	0.400	-2248.015	-3.848	-304.020	-3.135	137.221	-0.144
	0.500	-2247.022	-3.848	-304.020	-3.135	106.819	0.240
	0.600	-2246.029	-3.848	-304.020	-3.135	76.417	0.625
	0.700	-2245.035	-3.848	-304.020	-3.135	46.015	1.010
	0.800	-2244.042	-3.848	-304.020	-3.135	15.613	1.395
	0.900	-2243.049	-3.848	-304.020	-3.135	-14.789	1.780
	1.000	-2242.055	-3.848	-304.020	-3.135	-45.191	2.164
270	14	L=1.000					
	0	-2597.926	0.576	186.544	0.804	-179.168	8.332
	0.100	-2596.933	0.576	186.544	0.804	-160.514	8.275
	0.200	-2595.939	0.576	186.544	0.804	-141.859	8.217
	0.300	-2594.946	0.576	186.544	0.804	-123.205	8.159
	0.400	-2593.953	0.576	186.544	0.804	-104.551	8.102
	0.500	-2592.960	0.576	186.544	0.804	-85.896	8.044
	0.600	-2591.967	0.576	186.544	0.804	-67.242	7.987
	0.700	-2590.973	0.576	186.544	0.804	-48.588	7.929
	0.800	-2589.980	0.576	186.544	0.804	-29.933	7.871
	0.900	-2588.987	0.576	186.544	0.804	-11.279	7.814
	1.000	-2587.993	0.576	186.544	0.804	7.375	7.756

# Verifica statica scuola media via Mentana 14 TORINO - Norme epoca

Analisi di: ING. RINALDIS GIUSEPPE

AxisVM 7.0 R5a - Registrato a ING. RINALDIS CARMELO

Se.	Loc.	Nx	Qy	Qz	Mx	My	Mz		
	[m]	[kN]	[kN]	[kN]	[kNm]	[kNm]	[kNm]		
271	14	L=1.000	0	-2940.272	-2.832	163.532	-0.726	-137.114	-10.869
			0.100	-2939.279	-2.832	163.532	-0.726	-120.761	-10.586
			0.200	-2938.286	-2.832	163.532	-0.726	-104.408	-10.303
			0.300	-2937.292	-2.832	163.532	-0.726	-88.055	-10.020
			0.400	-2936.299	-2.832	163.532	-0.726	-71.701	-9.737
			0.500	-2935.306	-2.832	163.532	-0.726	-55.348	-9.453
			0.600	-2934.313	-2.832	163.532	-0.726	-38.995	-9.170
			0.700	-2933.319	-2.832	163.532	-0.726	-22.642	-8.887
			0.800	-2932.326	-2.832	163.532	-0.726	-6.289	-8.604
			0.900	-2931.333	-2.832	163.532	-0.726	10.065	-8.321
			1.000	-2930.340	-2.832	163.532	-0.726	26.418	-8.037
272	1	L=1.000	0	-607.391	65.157	-68.401	5.663	19.207	17.189
			0.100	-606.999	65.157	-68.401	5.663	12.367	10.673
			0.200	-606.606	65.157	-68.401	5.663	5.527	4.157
			0.300	-606.214	65.157	-68.401	5.663	-1.313	-2.358
			0.400	-605.822	65.157	-68.401	5.663	-8.153	-8.874
			0.500	-605.429	65.157	-68.401	5.663	-14.993	-15.390
			0.600	-605.037	65.157	-68.401	5.663	-21.833	-21.905
			0.700	-604.644	65.157	-68.401	5.663	-28.674	-28.421
			0.800	-604.252	65.157	-68.401	5.663	-35.514	-34.937
			0.900	-603.860	65.157	-68.401	5.663	-42.354	-41.452
			1.000	-603.467	65.157	-68.401	5.663	-49.194	-47.968
273	1	L=1.000	0	-654.896	-65.337	75.465	-5.654	-24.038	-19.907
			0.100	-654.504	-65.337	75.465	-5.654	-16.492	-13.374
			0.200	-654.111	-65.337	75.465	-5.654	-8.945	-6.840
			0.300	-653.719	-65.337	75.465	-5.654	-1.399	-0.306
			0.400	-653.327	-65.337	75.465	-5.654	6.148	6.227
			0.500	-652.934	-65.337	75.465	-5.654	13.695	12.761
			0.600	-652.542	-65.337	75.465	-5.654	21.241	19.295
			0.700	-652.149	-65.337	75.465	-5.654	28.788	25.828
			0.800	-651.757	-65.337	75.465	-5.654	36.334	32.362
			0.900	-651.365	-65.337	75.465	-5.654	43.881	38.896
			1.000	-650.972	-65.337	75.465	-5.654	51.427	45.429
274	14	L=1.000	0	-1119.948	-6.997	-223.065	-1.160	82.406	-3.730
			0.100	-1118.954	-6.997	-223.065	-1.160	60.100	-3.030
			0.200	-1117.961	-6.997	-223.065	-1.160	37.793	-2.331
			0.300	-1116.968	-6.997	-223.065	-1.160	15.487	-1.631
			0.400	-1115.974	-6.997	-223.065	-1.160	-6.820	-0.931
			0.500	-1114.981	-6.997	-223.065	-1.160	-29.127	-0.232
			0.600	-1113.988	-6.997	-223.065	-1.160	-51.433	0.468
			0.700	-1112.995	-6.997	-223.065	-1.160	-73.740	1.168
			0.800	-1112.001	-6.997	-223.065	-1.160	-96.046	1.868
			0.900	-1111.008	-6.997	-223.065	-1.160	-118.353	2.567
			1.000	-1110.015	-6.997	-223.065	-1.160	-140.659	3.267
275	3	L=1.000	0	-1411.101	9.230	-94.057	2.082	10.948	-3.756
			0.100	-1410.512	9.230	-94.057	2.082	1.542	-4.679
			0.200	-1409.924	9.230	-94.057	2.082	-7.863	-5.602
			0.300	-1409.335	9.230	-94.057	2.082	-17.269	-6.525
			0.400	-1408.746	9.230	-94.057	2.082	-26.675	-7.448
			0.500	-1408.158	9.230	-94.057	2.082	-36.080	-8.371
			0.600	-1407.569	9.230	-94.057	2.082	-45.486	-9.294
			0.700	-1406.980	9.230	-94.057	2.082	-54.892	-10.217
			0.800	-1406.392	9.230	-94.057	2.082	-64.298	-11.140
			0.900	-1405.803	9.230	-94.057	2.082	-73.703	-12.063
			1.000	-1405.215	9.230	-94.057	2.082	-83.109	-12.986
276	3	L=1.000	0	-1773.929	-9.227	95.100	-0.327	-30.074	-13.108
			0.100	-1773.340	-9.227	95.100	-0.327	-20.564	-12.186
			0.200	-1772.752	-9.227	95.100	-0.327	-11.054	-11.263
			0.300	-1772.163	-9.227	95.100	-0.327	-1.544	-10.340
			0.400	-1771.575	-9.227	95.100	-0.327	7.966	-9.417

# Verifica statica scuola media via Mentana 14 TORINO - Norme epoca

Analisi di: ING. RINALDIS GIUSEPPE

AxisVM 7.0 R5a - Registrato a ING. RINALDIS CARMELO

Se.	Loc. [m]	Nx [kN]	Qy [kN]	Qz [kN]	Mx [kNm]	My [kNm]	Mz [kNm]
	0.500	-1770.986	-9.227	95.100	-0.327	17.476	-8.495
	0.600	-1770.397	-9.227	95.100	-0.327	26.986	-7.572
	0.700	-1769.809	-9.227	95.100	-0.327	36.496	-6.649
	0.800	-1769.220	-9.227	95.100	-0.327	46.006	-5.726
	0.900	-1768.632	-9.227	95.100	-0.327	55.517	-4.804
	1.000	-1768.043	-9.227	95.100	-0.327	65.027	-3.881
277	1	L=1.000					
	0	-408.016	-4.327	0.253	0.146	-0.083	0.469
	0.100	-407.623	-4.327	0.253	0.146	-0.058	0.901
	0.200	-407.231	-4.327	0.253	0.146	-0.033	1.334
	0.300	-406.839	-4.327	0.253	0.146	-0.007	1.767
	0.400	-406.446	-4.327	0.253	0.146	0.018	2.199
	0.500	-406.054	-4.327	0.253	0.146	0.043	2.632
	0.600	-405.661	-4.327	0.253	0.146	0.069	3.065
	0.700	-405.269	-4.327	0.253	0.146	0.094	3.497
	0.800	-404.876	-4.327	0.253	0.146	0.119	3.930
	0.900	-404.484	-4.327	0.253	0.146	0.145	4.363
	1.000	-404.092	-4.327	0.253	0.146	0.170	4.796
278	1	L=1.000					
	0	-701.788	-8.970	1.216	0.299	-2.494	-3.211
	0.100	-701.396	-8.970	1.216	0.299	-2.372	-2.314
	0.200	-701.003	-8.970	1.216	0.299	-2.251	-1.417
	0.300	-700.611	-8.970	1.216	0.299	-2.129	-0.520
	0.400	-700.219	-8.970	1.216	0.299	-2.007	0.377
	0.500	-699.826	-8.970	1.216	0.299	-1.886	1.274
	0.600	-699.434	-8.970	1.216	0.299	-1.764	2.171
	0.700	-699.041	-8.970	1.216	0.299	-1.643	3.068
	0.800	-698.649	-8.970	1.216	0.299	-1.521	3.965
	0.900	-698.257	-8.970	1.216	0.299	-1.399	4.862
	1.000	-697.864	-8.970	1.216	0.299	-1.278	5.759
279	2	L=1.000					
	0	-1524.202	-1.447	-8.796	-0.196	2.653	-1.972
	0.100	-1523.712	-1.447	-8.796	-0.196	1.773	-1.827
	0.200	-1523.221	-1.447	-8.796	-0.196	0.894	-1.683
	0.300	-1522.731	-1.447	-8.796	-0.196	0.014	-1.538
	0.400	-1522.240	-1.447	-8.796	-0.196	-0.865	-1.393
	0.500	-1521.750	-1.447	-8.796	-0.196	-1.745	-1.248
	0.600	-1521.259	-1.447	-8.796	-0.196	-2.625	-1.104
	0.700	-1520.769	-1.447	-8.796	-0.196	-3.504	-0.959
	0.800	-1520.278	-1.447	-8.796	-0.196	-4.384	-0.814
	0.900	-1519.788	-1.447	-8.796	-0.196	-5.263	-0.669
	1.000	-1519.297	-1.447	-8.796	-0.196	-6.143	-0.525
280	2	L=1.000					
	0	-1876.480	-122.514	7.695	0.564	-3.023	-34.422
	0.100	-1875.990	-122.514	7.695	0.564	-2.254	-22.170
	0.200	-1875.499	-122.514	7.695	0.564	-1.484	-9.919
	0.300	-1875.009	-122.514	7.695	0.564	-0.715	2.333
	0.400	-1874.518	-122.514	7.695	0.564	0.055	14.584
	0.500	-1874.028	-122.514	7.695	0.564	0.824	26.835
	0.600	-1873.537	-122.514	7.695	0.564	1.594	39.087
	0.700	-1873.047	-122.514	7.695	0.564	2.363	51.338
	0.800	-1872.556	-122.514	7.695	0.564	3.133	63.589
	0.900	-1872.066	-122.514	7.695	0.564	3.902	75.841
	1.000	-1871.575	-122.514	7.695	0.564	4.672	88.092
281	1	L=1.000					
	0	-540.966	10.512	11.320	0.229	-1.830	3.017
	0.100	-540.573	10.512	11.320	0.229	-0.698	1.966
	0.200	-540.181	10.512	11.320	0.229	0.434	0.915
	0.300	-539.788	10.512	11.320	0.229	1.566	-0.136
	0.400	-539.396	10.512	11.320	0.229	2.698	-1.187
	0.500	-539.004	10.512	11.320	0.229	3.830	-2.239
	0.600	-538.611	10.512	11.320	0.229	4.962	-3.290
	0.700	-538.219	10.512	11.320	0.229	6.094	-4.341
	0.800	-537.826	10.512	11.320	0.229	7.226	-5.392
	0.900	-537.434	10.512	11.320	0.229	8.358	-6.443
	1.000	-537.042	10.512	11.320	0.229	9.490	-7.495

# Verifica statica scuola media via Mentana 14 TORINO - Norme epoca

Analisi di: ING. RINALDIS GIUSEPPE

AxisVM 7.0 R5a - Registrato a ING. RINALDIS CARMELO

Se.	Loc.	Nx	Qy	Qz	Mx	My	Mz
	[m]	[kN]	[kN]	[kN]	[kNm]	[kNm]	[kNm]
282	1	L=1.000					
	0	-782.562	5.686	16.296	0.185	-5.305	3.020
	0.100	-782.170	5.686	16.296	0.185	-3.676	2.451
	0.200	-781.777	5.686	16.296	0.185	-2.046	1.882
	0.300	-781.385	5.686	16.296	0.185	-0.417	1.314
	0.400	-780.993	5.686	16.296	0.185	1.213	0.745
	0.500	-780.600	5.686	16.296	0.185	2.843	0.177
	0.600	-780.208	5.686	16.296	0.185	4.472	-0.392
	0.700	-779.815	5.686	16.296	0.185	6.102	-0.961
	0.800	-779.423	5.686	16.296	0.185	7.732	-1.529
	0.900	-779.031	5.686	16.296	0.185	9.361	-2.098
	1.000	-778.638	5.686	16.296	0.185	10.991	-2.666
283	1	L=1.000					
	0	-1066.666	0.778	29.084	-0.147	-10.032	-0.392
	0.100	-1066.273	0.778	29.084	-0.147	-7.124	-0.470
	0.200	-1065.881	0.778	29.084	-0.147	-4.215	-0.548
	0.300	-1065.489	0.778	29.084	-0.147	-1.307	-0.626
	0.400	-1065.096	0.778	29.084	-0.147	1.601	-0.703
	0.500	-1064.704	0.778	29.084	-0.147	4.510	-0.781
	0.600	-1064.311	0.778	29.084	-0.147	7.418	-0.859
	0.700	-1063.919	0.778	29.084	-0.147	10.326	-0.937
	0.800	-1063.526	0.778	29.084	-0.147	13.235	-1.014
	0.900	-1063.134	0.778	29.084	-0.147	16.143	-1.092
	1.000	-1062.742	0.778	29.084	-0.147	19.052	-1.170
284	1	L=1.000					
	0	-767.189	2.424	8.401	-0.041	-12.756	3.439
	0.100	-766.796	2.424	8.401	-0.041	-11.916	3.197
	0.200	-766.404	2.424	8.401	-0.041	-11.075	2.955
	0.300	-766.011	2.424	8.401	-0.041	-10.235	2.712
	0.400	-765.619	2.424	8.401	-0.041	-9.395	2.470
	0.500	-765.227	2.424	8.401	-0.041	-8.555	2.228
	0.600	-764.834	2.424	8.401	-0.041	-7.715	1.985
	0.700	-764.442	2.424	8.401	-0.041	-6.875	1.743
	0.800	-764.049	2.424	8.401	-0.041	-6.035	1.500
	0.900	-763.657	2.424	8.401	-0.041	-5.195	1.258
	1.000	-763.265	2.424	8.401	-0.041	-4.355	1.016
285	2	L=1.000					
	0	-1759.773	111.321	2.407	-0.856	-2.158	17.676
	0.100	-1759.283	111.321	2.407	-0.856	-1.918	6.544
	0.200	-1758.792	111.321	2.407	-0.856	-1.677	-4.588
	0.300	-1758.302	111.321	2.407	-0.856	-1.436	-15.720
	0.400	-1757.811	111.321	2.407	-0.856	-1.196	-26.852
	0.500	-1757.321	111.321	2.407	-0.856	-0.955	-37.984
	0.600	-1756.830	111.321	2.407	-0.856	-0.714	-49.116
	0.700	-1756.340	111.321	2.407	-0.856	-0.474	-60.248
	0.800	-1755.849	111.321	2.407	-0.856	-0.233	-71.380
	0.900	-1755.359	111.321	2.407	-0.856	0.008	-82.512
	1.000	-1754.868	111.321	2.407	-0.856	0.248	-93.644
286	1	L=1.000					
	0	-763.233	2.464	-9.647	-0.179	14.163	3.703
	0.100	-762.841	2.464	-9.647	-0.179	13.199	3.456
	0.200	-762.448	2.464	-9.647	-0.179	12.234	3.210
	0.300	-762.056	2.464	-9.647	-0.179	11.269	2.964
	0.400	-761.663	2.464	-9.647	-0.179	10.304	2.717
	0.500	-761.271	2.464	-9.647	-0.179	9.340	2.471
	0.600	-760.879	2.464	-9.647	-0.179	8.375	2.224
	0.700	-760.486	2.464	-9.647	-0.179	7.410	1.978
	0.800	-760.094	2.464	-9.647	-0.179	6.445	1.732
	0.900	-759.701	2.464	-9.647	-0.179	5.481	1.485
	1.000	-759.309	2.464	-9.647	-0.179	4.516	1.239
287	1	L=1.000					
	0	-647.837	11.307	-57.209	-0.184	9.083	2.708
	0.100	-647.445	11.307	-57.209	-0.184	3.362	1.577
	0.200	-647.052	11.307	-57.209	-0.184	-2.359	0.447
	0.300	-646.660	11.307	-57.209	-0.184	-8.080	-0.684

# Verifica statica scuola media via Mentana 14 TORINO - Norme epoca

Analisi di: ING. RINALDIS GIUSEPPE

AxisVM 7.0 R5a - Registrato a ING. RINALDIS CARMELO

Se.	Loc. [m]	Nx [kN]	Qy [kN]	Qz [kN]	Mx [kNm]	My [kNm]	Mz [kNm]
	0.400	-646.268	11.307	-57.209	-0.184	-13.800	-1.815
	0.500	-645.875	11.307	-57.209	-0.184	-19.521	-2.946
	0.600	-645.483	11.307	-57.209	-0.184	-25.242	-4.076
	0.700	-645.090	11.307	-57.209	-0.184	-30.963	-5.207
	0.800	-644.698	11.307	-57.209	-0.184	-36.684	-6.338
	0.900	-644.306	11.307	-57.209	-0.184	-42.405	-7.468
	1.000	-643.913	11.307	-57.209	-0.184	-48.126	-8.599
288	2	L=1.000					
	0	-1790.969	160.524	-4.573	0.318	2.725	35.833
	0.100	-1790.479	160.524	-4.573	0.318	2.267	19.781
	0.200	-1789.988	160.524	-4.573	0.318	1.810	3.729
	0.300	-1789.498	160.524	-4.573	0.318	1.353	-12.324
	0.400	-1789.007	160.524	-4.573	0.318	0.896	-28.376
	0.500	-1788.517	160.524	-4.573	0.318	0.438	-44.429
	0.600	-1788.026	160.524	-4.573	0.318	-0.019	-60.481
	0.700	-1787.536	160.524	-4.573	0.318	-0.476	-76.533
	0.800	-1787.045	160.524	-4.573	0.318	-0.933	-92.586
	0.900	-1786.555	160.524	-4.573	0.318	-1.391	-108.638
	1.000	-1786.064	160.524	-4.573	0.318	-1.848	-124.690
289	2	L=1.000					
	0	-1390.848	78.132	-14.949	0.266	5.974	23.155
	0.100	-1390.357	78.132	-14.949	0.266	4.479	15.342
	0.200	-1389.867	78.132	-14.949	0.266	2.984	7.529
	0.300	-1389.376	78.132	-14.949	0.266	1.489	-0.284
	0.400	-1388.885	78.132	-14.949	0.266	-0.006	-8.098
	0.500	-1388.395	78.132	-14.949	0.266	-1.501	-15.911
	0.600	-1387.905	78.132	-14.949	0.266	-2.996	-23.724
	0.700	-1387.414	78.132	-14.949	0.266	-4.490	-31.537
	0.800	-1386.924	78.132	-14.949	0.266	-5.985	-39.350
	0.900	-1386.433	78.132	-14.949	0.266	-7.480	-47.164
	1.000	-1385.943	78.132	-14.949	0.266	-8.975	-54.977
290	1	L=1.000					
	0	-1192.735	6.216	-52.049	-0.672	15.786	0.688
	0.100	-1192.342	6.216	-52.049	-0.672	10.581	0.066
	0.200	-1191.950	6.216	-52.049	-0.672	5.376	-0.555
	0.300	-1191.558	6.216	-52.049	-0.672	0.171	-1.177
	0.400	-1191.165	6.216	-52.049	-0.672	-5.034	-1.799
	0.500	-1190.773	6.216	-52.049	-0.672	-10.239	-2.420
	0.600	-1190.380	6.216	-52.049	-0.672	-15.444	-3.042
	0.700	-1189.988	6.216	-52.049	-0.672	-20.649	-3.663
	0.800	-1189.596	6.216	-52.049	-0.672	-25.854	-4.285
	0.900	-1189.203	6.216	-52.049	-0.672	-31.059	-4.907
	1.000	-1188.811	6.216	-52.049	-0.672	-36.264	-5.528
291	4	L=1.000					
	0	-1589.417	-7.637	49.586	0.173	-14.016	-5.704
	0.100	-1588.975	-7.637	49.586	0.173	-9.058	-4.941
	0.200	-1588.534	-7.637	49.586	0.173	-4.099	-4.177
	0.300	-1588.092	-7.637	49.586	0.173	0.859	-3.413
	0.400	-1587.651	-7.637	49.586	0.173	5.818	-2.650
	0.500	-1587.209	-7.637	49.586	0.173	10.777	-1.886
	0.600	-1586.768	-7.637	49.586	0.173	15.735	-1.122
	0.700	-1586.326	-7.637	49.586	0.173	20.694	-0.358
	0.800	-1585.885	-7.637	49.586	0.173	25.652	0.405
	0.900	-1585.443	-7.637	49.586	0.173	30.611	1.169
	1.000	-1585.002	-7.637	49.586	0.173	35.569	1.933
292	4	L=1.000					
	0	-1042.572	2.430	-5.610	-0.335	4.643	-1.679
	0.100	-1042.130	2.430	-5.610	-0.335	4.082	-1.922
	0.200	-1041.689	2.430	-5.610	-0.335	3.521	-2.165
	0.300	-1041.247	2.430	-5.610	-0.335	2.960	-2.408
	0.400	-1040.806	2.430	-5.610	-0.335	2.399	-2.651
	0.500	-1040.365	2.430	-5.610	-0.335	1.838	-2.894
	0.600	-1039.923	2.430	-5.610	-0.335	1.277	-3.137
	0.700	-1039.482	2.430	-5.610	-0.335	0.716	-3.380
	0.800	-1039.040	2.430	-5.610	-0.335	0.155	-3.623
	0.900	-1038.599	2.430	-5.610	-0.335	-0.406	-3.866

# Verifica statica scuola media via Mentana 14 TORINO - Norme epoca

Analisi di: ING. RINALDIS GIUSEPPE

AxisVM 7.0 R5a - Registrato a ING. RINALDIS CARMELO

Se.	Loc. [m]	Nx [kN]	Qy [kN]	Qz [kN]	Mx [kNm]	My [kNm]	Mz [kNm]
	1.000	-1038.157	2.430	-5.610	-0.335	-0.966	-4.109
293	4	L=1.000					
	0	-918.850	0.022	13.430	0.057	0.704	-0.324
	0.100	-918.409	0.022	13.430	0.057	2.047	-0.326
	0.200	-917.967	0.022	13.430	0.057	3.390	-0.329
	0.300	-917.526	0.022	13.430	0.057	4.733	-0.331
	0.400	-917.084	0.022	13.430	0.057	6.076	-0.333
	0.500	-916.643	0.022	13.430	0.057	7.419	-0.335
	0.600	-916.201	0.022	13.430	0.057	8.762	-0.337
	0.700	-915.760	0.022	13.430	0.057	10.105	-0.340
	0.800	-915.319	0.022	13.430	0.057	11.448	-0.342
	0.900	-914.877	0.022	13.430	0.057	12.791	-0.344
	1.000	-914.436	0.022	13.430	0.057	14.134	-0.346
294	3	L=1.000					
	0	-1341.497	-5.506	8.123	-0.100	-10.662	-8.927
	0.100	-1340.909	-5.506	8.123	-0.100	-9.850	-8.377
	0.200	-1340.320	-5.506	8.123	-0.100	-9.038	-7.826
	0.300	-1339.732	-5.506	8.123	-0.100	-8.226	-7.276
	0.400	-1339.143	-5.506	8.123	-0.100	-7.413	-6.725
	0.500	-1338.554	-5.506	8.123	-0.100	-6.601	-6.174
	0.600	-1337.966	-5.506	8.123	-0.100	-5.789	-5.624
	0.700	-1337.377	-5.506	8.123	-0.100	-4.976	-5.073
	0.800	-1336.789	-5.506	8.123	-0.100	-4.164	-4.523
	0.900	-1336.200	-5.506	8.123	-0.100	-3.352	-3.972
	1.000	-1335.611	-5.506	8.123	-0.100	-2.540	-3.422
295	3	L=1.000					
	0	-1622.541	-4.539	-28.184	-0.579	43.199	-7.341
	0.100	-1621.952	-4.539	-28.184	-0.579	40.381	-6.887
	0.200	-1621.363	-4.539	-28.184	-0.579	37.562	-6.433
	0.300	-1620.775	-4.539	-28.184	-0.579	34.744	-5.979
	0.400	-1620.186	-4.539	-28.184	-0.579	31.925	-5.525
	0.500	-1619.598	-4.539	-28.184	-0.579	29.107	-5.071
	0.600	-1619.009	-4.539	-28.184	-0.579	26.289	-4.617
	0.700	-1618.420	-4.539	-28.184	-0.579	23.470	-4.164
	0.800	-1617.832	-4.539	-28.184	-0.579	20.652	-3.710
	0.900	-1617.243	-4.539	-28.184	-0.579	17.833	-3.256
	1.000	-1616.655	-4.539	-28.184	-0.579	15.015	-2.802
296	3	L=1.000					
	0	-2119.804	124.282	-5.078	-5.088	-11.133	32.592
	0.100	-2119.216	124.282	-5.078	-5.088	-11.641	20.164
	0.200	-2118.627	124.282	-5.078	-5.088	-12.149	7.736
	0.300	-2118.039	124.282	-5.078	-5.088	-12.657	-4.693
	0.400	-2117.450	124.282	-5.078	-5.088	-13.164	-17.121
	0.500	-2116.861	124.282	-5.078	-5.088	-13.672	-29.549
	0.600	-2116.273	124.282	-5.078	-5.088	-14.180	-41.977
	0.700	-2115.684	124.282	-5.078	-5.088	-14.688	-54.405
	0.800	-2115.096	124.282	-5.078	-5.088	-15.196	-66.834
	0.900	-2114.507	124.282	-5.078	-5.088	-15.703	-79.262
	1.000	-2113.918	124.282	-5.078	-5.088	-16.211	-91.690
297	3	L=1.000					
	0	-1813.894	-167.024	31.527	-5.451	-18.286	-39.759
	0.100	-1813.305	-167.024	31.527	-5.451	-15.133	-23.056
	0.200	-1812.717	-167.024	31.527	-5.451	-11.981	-6.354
	0.300	-1812.128	-167.024	31.527	-5.451	-8.828	10.348
	0.400	-1811.539	-167.024	31.527	-5.451	-5.675	27.051
	0.500	-1810.951	-167.024	31.527	-5.451	-2.522	43.753
	0.600	-1810.362	-167.024	31.527	-5.451	0.630	60.456
	0.700	-1809.774	-167.024	31.527	-5.451	3.783	77.158
	0.800	-1809.185	-167.024	31.527	-5.451	6.936	93.860
	0.900	-1808.597	-167.024	31.527	-5.451	10.088	110.563
	1.000	-1808.008	-167.024	31.527	-5.451	13.241	127.265
298	5	L=1.000					
	0	-3723.718	-107.626	12.549	0.545	-9.665	-38.961
	0.100	-3723.056	-107.626	12.549	0.545	-8.411	-28.199
	0.200	-3722.394	-107.626	12.549	0.545	-7.156	-17.436

# Verifica statica scuola media via Mentana 14 TORINO - Norme epoca

Analisi di: ING. RINALDIS GIUSEPPE

AxisVM 7.0 R5a - Registrato a ING. RINALDIS CARMELO

Se.	Loc. [m]	Nx [kN]	Qy [kN]	Qz [kN]	Mx [kNm]	My [kNm]	Mz [kNm]
	0.300	-3721.732	-107.626	12.549	0.545	-5.901	-6.673
	0.400	-3721.070	-107.626	12.549	0.545	-4.646	4.089
	0.500	-3720.407	-107.626	12.549	0.545	-3.391	14.852
	0.600	-3719.745	-107.626	12.549	0.545	-2.136	25.614
	0.700	-3719.083	-107.626	12.549	0.545	-0.881	36.377
	0.800	-3718.421	-107.626	12.549	0.545	0.374	47.140
	0.900	-3717.759	-107.626	12.549	0.545	1.629	57.902
	1.000	-3717.097	-107.626	12.549	0.545	2.884	68.665
299	3	L=1.000					
	0	-2006.189	-0.293	-19.457	-0.059	13.905	-0.688
	0.100	-2005.600	-0.293	-19.457	-0.059	11.959	-0.659
	0.200	-2005.012	-0.293	-19.457	-0.059	10.014	-0.630
	0.300	-2004.423	-0.293	-19.457	-0.059	8.068	-0.600
	0.400	-2003.835	-0.293	-19.457	-0.059	6.122	-0.571
	0.500	-2003.246	-0.293	-19.457	-0.059	4.177	-0.542
	0.600	-2002.657	-0.293	-19.457	-0.059	2.231	-0.512
	0.700	-2002.069	-0.293	-19.457	-0.059	0.285	-0.483
	0.800	-2001.480	-0.293	-19.457	-0.059	-1.660	-0.454
	0.900	-2000.892	-0.293	-19.457	-0.059	-3.606	-0.424
	1.000	-2000.303	-0.293	-19.457	-0.059	-5.552	-0.395
300	3	L=1.000					
	0	-2048.250	-0.477	66.137	0.031	6.716	-1.119
	0.100	-2047.661	-0.477	66.137	0.031	13.330	-1.071
	0.200	-2047.072	-0.477	66.137	0.031	19.944	-1.024
	0.300	-2046.484	-0.477	66.137	0.031	26.557	-0.976
	0.400	-2045.895	-0.477	66.137	0.031	33.171	-0.928
	0.500	-2045.307	-0.477	66.137	0.031	39.785	-0.881
	0.600	-2044.718	-0.477	66.137	0.031	46.398	-0.833
	0.700	-2044.129	-0.477	66.137	0.031	53.012	-0.785
	0.800	-2043.541	-0.477	66.137	0.031	59.626	-0.737
	0.900	-2042.952	-0.477	66.137	0.031	66.240	-0.690
	1.000	-2042.364	-0.477	66.137	0.031	72.853	-0.642
301	1	L=1.000					
	0	-659.359	59.561	-74.772	4.195	21.698	16.676
	0.100	-658.966	59.561	-74.772	4.195	14.221	10.720
	0.200	-658.574	59.561	-74.772	4.195	6.744	4.764
	0.300	-658.181	59.561	-74.772	4.195	-0.734	-1.192
	0.400	-657.789	59.561	-74.772	4.195	-8.211	-7.148
	0.500	-657.397	59.561	-74.772	4.195	-15.688	-13.105
	0.600	-657.004	59.561	-74.772	4.195	-23.165	-19.061
	0.700	-656.612	59.561	-74.772	4.195	-30.642	-25.017
	0.800	-656.219	59.561	-74.772	4.195	-38.120	-30.973
	0.900	-655.827	59.561	-74.772	4.195	-45.597	-36.929
	1.000	-655.435	59.561	-74.772	4.195	-53.074	-42.885
302	1	L=1.000					
	0	-644.395	-68.074	68.653	-3.785	-21.311	-20.244
	0.100	-644.002	-68.074	68.653	-3.785	-14.445	-13.437
	0.200	-643.610	-68.074	68.653	-3.785	-7.580	-6.630
	0.300	-643.217	-68.074	68.653	-3.785	-0.715	0.178
	0.400	-642.825	-68.074	68.653	-3.785	6.150	6.985
	0.500	-642.433	-68.074	68.653	-3.785	13.016	13.793
	0.600	-642.040	-68.074	68.653	-3.785	19.881	20.600
	0.700	-641.648	-68.074	68.653	-3.785	26.746	27.407
	0.800	-641.255	-68.074	68.653	-3.785	33.612	34.215
	0.900	-640.863	-68.074	68.653	-3.785	40.477	41.022
	1.000	-640.471	-68.074	68.653	-3.785	47.342	47.830
303	20	L=5.600					
	0	6.017	-0.136	-28.318	1.037	65.012	-0.345
	0.560	6.017	-0.136	-24.198	1.037	50.307	-0.269
	1.120	6.017	-0.136	-20.078	1.037	37.910	-0.192
	1.680	6.017	-0.136	-15.958	1.037	27.820	-0.116
	2.240	6.017	-0.136	-11.837	1.037	20.038	-0.040
	2.800	6.017	-0.136	-7.717	1.037	14.562	0.037
	3.360	6.017	-0.136	-3.597	1.037	11.394	0.113
	3.920	6.017	-0.136	0.523	1.037	10.534	0.189
	4.480	6.017	-0.136	4.643	1.037	11.981	0.265

# Verifica statica scuola media via Mentana 14 TORINO - Norme epoca

Analisi di: ING. RINALDIS GIUSEPPE

AxisVM 7.0 R5a - Registrato a ING. RINALDIS CARMELO

Se.	Loc. [m]	Nx [kN]	Qy [kN]	Qz [kN]	Mx [kNm]	My [kNm]	Mz [kNm]
	5.040	6.017	-0.136	8.764	1.037	15.735	0.342
	5.600	6.017	-0.136	12.884	1.037	21.796	0.418
304	20	L=6.000					
	0	4.267	-0.031	-21.480	0.103	18.625	-0.045
	0.600	4.267	-0.031	-17.066	0.103	7.061	-0.026
	1.200	4.267	-0.031	-12.651	0.103	-1.854	-0.007
	1.800	4.267	-0.031	-8.237	0.103	-8.121	0.011
	2.400	4.267	-0.031	-3.822	0.103	-11.739	0.030
	3.000	4.267	-0.031	0.592	0.103	-12.708	0.048
	3.600	4.267	-0.031	5.007	0.103	-11.028	0.067
	4.200	4.267	-0.031	9.421	0.103	-6.700	0.085
	4.800	4.267	-0.031	13.836	0.103	0.277	0.104
	5.400	4.267	-0.031	18.250	0.103	9.903	0.122
	6.000	4.267	-0.031	22.665	0.103	22.178	0.141
305	20	L=7.000					
	0	0.925	-0.072	-23.805	2.247	18.277	-0.299
	0.700	0.925	-0.072	-18.655	2.247	3.416	-0.249
	1.400	0.925	-0.072	-13.505	2.247	-7.840	-0.199
	2.100	0.925	-0.072	-8.354	2.247	-15.491	-0.149
	2.800	0.925	-0.072	-3.204	2.247	-19.536	-0.098
	3.500	0.925	-0.072	1.946	2.247	-19.976	-0.048
	4.200	0.925	-0.072	7.096	2.247	-16.812	0.002
	4.900	0.925	-0.072	12.247	2.247	-10.042	0.052
	5.600	0.925	-0.072	17.397	2.247	0.333	0.103
	6.300	0.925	-0.072	22.547	2.247	14.314	0.153
	7.000	0.925	-0.072	27.697	2.247	31.899	0.203
306	20	L=6.000					
	0	-8.452	-0.026	-29.147	-2.058	35.313	-0.062
	0.600	-8.452	-0.026	-24.732	-2.058	19.149	-0.046
	1.200	-8.452	-0.026	-20.318	-2.058	5.634	-0.031
	1.800	-8.452	-0.026	-15.903	-2.058	-5.233	-0.015
	2.400	-8.452	-0.026	-11.489	-2.058	-13.450	0
	3.000	-8.452	-0.026	-7.074	-2.058	-19.019	0.016
	3.600	-8.452	-0.026	-2.660	-2.058	-21.940	0.031
	4.200	-8.452	-0.026	1.755	-2.058	-22.211	0.047
	4.800	-8.452	-0.026	6.169	-2.058	-19.834	0.062
	5.400	-8.452	-0.026	10.584	-2.058	-14.808	0.078
	6.000	-8.452	-0.026	14.998	-2.058	-7.134	0.093
307	20	L=5.600					
	0	-5.833	-0.033	-148.824	0.120	203.240	-0.053
	0.560	-5.833	-0.033	-125.112	0.120	126.538	-0.035
	1.120	-5.833	-0.033	-101.399	0.120	63.115	-0.016
	1.680	-5.833	-0.033	-77.687	0.120	12.971	0.003
	2.240	-5.833	-0.033	-53.974	0.120	-23.894	0.021
	2.800	-5.833	-0.033	-30.262	0.120	-47.481	0.040
	3.360	-5.833	-0.033	-6.549	0.120	-57.788	0.059
	3.920	-5.833	-0.033	17.163	0.120	-54.816	0.077
	4.480	-5.833	-0.033	40.876	0.120	-38.565	0.096
	5.040	-5.833	-0.033	64.588	0.120	-9.035	0.115
	5.600	-5.833	-0.033	88.301	0.120	33.773	0.133
308	20	L=1.838					
	0	-5.572	0.600	4.734	-0.916	5.984	0.568
	0.184	-5.572	0.600	6.087	-0.916	6.979	0.457
	0.368	-5.572	0.600	7.439	-0.916	8.222	0.347
	0.552	-5.572	0.600	8.792	-0.916	9.714	0.237
	0.735	-5.572	0.600	10.145	-0.916	11.455	0.126
	0.919	-5.572	0.600	11.497	-0.916	13.444	0.016
	1.103	-5.572	0.600	12.850	-0.916	15.682	-0.094
	1.287	-5.572	0.600	14.203	-0.916	18.169	-0.205
	1.471	-5.572	0.600	15.555	-0.916	20.905	-0.315
	1.655	-5.572	0.600	16.908	-0.916	23.889	-0.425
	1.838	-5.572	0.600	18.261	-0.916	27.122	-0.536
309	20	L=1.838					
	0	-1.153	0.818	2.524	-0.885	-0.676	0.695
	0.184	-1.153	0.818	3.877	-0.885	-0.088	0.545

# Verifica statica scuola media via Mentana 14 TORINO - Norme epoca

Analisi di: ING. RINALDIS GIUSEPPE

AxisVM 7.0 R5a - Registrato a ING. RINALDIS CARMELO

Se.	Loc. [m]	Nx [kN]	Qy [kN]	Qz [kN]	Mx [kNm]	My [kNm]	Mz [kNm]
	0.368	-1.153	0.818	5.229	-0.885	0.749	0.395
	0.552	-1.153	0.818	6.582	-0.885	1.835	0.244
	0.735	-1.153	0.818	7.935	-0.885	3.169	0.094
	0.919	-1.153	0.818	9.287	-0.885	4.753	-0.056
	1.103	-1.153	0.818	10.640	-0.885	6.584	-0.207
	1.287	-1.153	0.818	11.993	-0.885	8.665	-0.357
	1.471	-1.153	0.818	13.345	-0.885	10.994	-0.507
	1.655	-1.153	0.818	14.698	-0.885	13.572	-0.658
	1.838	-1.153	0.818	16.051	-0.885	16.398	-0.808
310	20	L=5.600					
	0	-5.602	-0.070	-23.478	2.003	14.471	-0.148
	0.560	-5.602	-0.070	-19.358	2.003	2.477	-0.109
	1.120	-5.602	-0.070	-15.237	2.003	-7.210	-0.070
	1.680	-5.602	-0.070	-11.117	2.003	-14.589	-0.031
	2.240	-5.602	-0.070	-6.997	2.003	-19.661	0.008
	2.800	-5.602	-0.070	-2.877	2.003	-22.426	0.047
	3.360	-5.602	-0.070	1.243	2.003	-22.883	0.086
	3.920	-5.602	-0.070	5.364	2.003	-21.033	0.125
	4.480	-5.602	-0.070	9.484	2.003	-16.876	0.164
	5.040	-5.602	-0.070	13.604	2.003	-10.412	0.203
	5.600	-5.602	-0.070	17.724	2.003	-1.640	0.242
311	20	L=5.350					
	0	-1.408	0.163	-13.863	-2.985	-2.907	0.432
	0.535	-1.408	0.163	-9.927	-2.985	-9.271	0.345
	1.070	-1.408	0.163	-5.991	-2.985	-13.529	0.257
	1.605	-1.408	0.163	-2.054	-2.985	-15.681	0.170
	2.140	-1.408	0.163	1.882	-2.985	-15.727	0.083
	2.675	-1.408	0.163	5.818	-2.985	-13.667	-0.004
	3.210	-1.408	0.163	9.754	-2.985	-9.502	-0.092
	3.745	-1.408	0.163	13.691	-2.985	-3.230	-0.179
	4.280	-1.408	0.163	17.627	-2.985	5.147	-0.266
	4.815	-1.408	0.163	21.563	-2.985	15.631	-0.353
	5.350	-1.408	0.163	25.499	-2.985	28.220	-0.441
312	20	L=5.350					
	0	11.519	0.084	-12.754	-0.326	14.732	0.118
	0.535	11.519	0.084	-8.817	-0.326	8.962	0.073
	1.070	11.519	0.084	-4.881	-0.326	5.297	0.028
	1.605	11.519	0.084	-0.945	-0.326	3.739	-0.017
	2.140	11.519	0.084	2.991	-0.326	4.286	-0.062
	2.675	11.519	0.084	6.928	-0.326	6.940	-0.107
	3.210	11.519	0.084	10.864	-0.326	11.699	-0.152
	3.745	11.519	0.084	14.800	-0.326	18.564	-0.197
	4.280	11.519	0.084	18.736	-0.326	27.535	-0.242
	4.815	11.519	0.084	22.673	-0.326	38.612	-0.287
	5.350	11.519	0.084	26.609	-0.326	51.795	-0.332
313	16	L=5.250					
	0	-33.862	0.323	-143.309	0.206	113.871	1.164
	0.525	-33.862	0.323	-114.452	0.206	46.208	0.995
	1.050	-33.862	0.323	-85.595	0.206	-6.304	0.825
	1.575	-33.862	0.323	-56.737	0.206	-43.666	0.656
	2.100	-33.862	0.323	-27.880	0.206	-65.878	0.486
	2.625	-33.862	0.323	0.977	0.206	-72.940	0.317
	3.150	-33.862	0.323	29.834	0.206	-64.852	0.147
	3.675	-33.862	0.323	58.692	0.206	-41.614	-0.022
	4.200	-33.862	0.323	87.549	0.206	-3.226	-0.192
	4.725	-33.862	0.323	116.406	0.206	50.313	-0.362
	5.250	-33.862	0.323	145.264	0.206	119.001	-0.531
314	18	L=5.300					
	0	8.806	-0.119	-4.432	0.830	-0.278	-0.272
	0.530	8.806	-0.119	-2.950	0.830	-2.235	-0.209
	1.060	8.806	-0.119	-1.469	0.830	-3.406	-0.147
	1.590	8.806	-0.119	0.013	0.830	-3.791	-0.084
	2.120	8.806	-0.119	1.495	0.830	-3.392	-0.021
	2.650	8.806	-0.119	2.977	0.830	-2.207	0.042
	3.180	8.806	-0.119	4.459	0.830	-0.236	0.105
	3.710	8.806	-0.119	5.940	0.830	2.520	0.167

# Verifica statica scuola media via Mentana 14 TORINO - Norme epoca

Analisi di: ING. RINALDIS GIUSEPPE

AxisVM 7.0 R5a - Registrato a ING. RINALDIS CARMELO

Se.	Loc. [m]	Nx [kN]	Qy [kN]	Qz [kN]	Mx [kNm]	My [kNm]	Mz [kNm]
	4.240	8.806	-0.119	7.422	0.830	6.061	0.230
	4.770	8.806	-0.119	8.904	0.830	10.387	0.293
	5.300	8.806	-0.119	10.386	0.830	15.499	0.356
315	18	L=3.350					
	0	-1.470	0.001	-87.024	-0.065	55.608	-0.030
	0.335	-1.470	0.001	-70.391	-0.065	29.241	-0.030
	0.670	-1.470	0.001	-53.758	-0.065	8.447	-0.030
	1.005	-1.470	0.001	-37.125	-0.065	-6.776	-0.030
	1.340	-1.470	0.001	-20.492	-0.065	-16.427	-0.031
	1.675	-1.470	0.001	-3.859	-0.065	-20.506	-0.031
	2.010	-1.470	0.001	12.774	-0.065	-19.012	-0.031
	2.345	-1.470	0.001	29.407	-0.065	-11.947	-0.031
	2.680	-1.470	0.001	46.040	-0.065	0.690	-0.032
	3.015	-1.470	0.001	62.673	-0.065	18.900	-0.032
	3.350	-1.470	0.001	79.306	-0.065	42.682	-0.032
316	18	L=3.625					
	0	-12.459	-0.017	-52.432	0.151	34.657	-0.009
	0.363	-12.459	-0.017	-42.698	0.151	17.415	-0.003
	0.725	-12.459	-0.017	-32.963	0.151	3.701	0.003
	1.087	-12.459	-0.017	-23.229	0.151	-6.483	0.010
	1.450	-12.459	-0.017	-13.495	0.151	-13.140	0.016
	1.813	-12.459	-0.017	-3.760	0.151	-16.267	0.022
	2.175	-12.459	-0.017	5.974	0.151	-15.866	0.028
	2.537	-12.459	-0.017	15.708	0.151	-11.936	0.035
	2.900	-12.459	-0.017	25.443	0.151	-4.477	0.041
	3.263	-12.459	-0.017	35.177	0.151	6.510	0.047
	3.625	-12.459	-0.017	44.911	0.151	21.026	0.053
317	16	L=5.250					
	0	-45.890	-0.072	-136.115	-0.312	99.996	-0.268
	0.525	-45.890	-0.072	-107.588	-0.312	36.024	-0.230
	1.050	-45.890	-0.072	-79.062	-0.312	-12.971	-0.192
	1.575	-45.890	-0.072	-50.535	-0.312	-46.991	-0.155
	2.100	-45.890	-0.072	-22.009	-0.312	-66.033	-0.117
	2.625	-45.890	-0.072	6.518	-0.312	-70.100	-0.079
	3.150	-45.890	-0.072	35.045	-0.312	-59.189	-0.042
	3.675	-45.890	-0.072	63.571	-0.312	-33.303	-0.004
	4.200	-45.890	-0.072	92.098	-0.312	7.560	0.034
	4.725	-45.890	-0.072	120.625	-0.312	63.400	0.071
	5.250	-45.890	-0.072	149.151	-0.312	134.216	0.109
318	16	L=5.250					
	0	-64.354	0.021	-150.928	-0.062	140.763	0.071
	0.525	-64.354	0.021	-122.401	-0.062	69.014	0.060
	1.050	-64.354	0.021	-93.875	-0.062	12.241	0.050
	1.575	-64.354	0.021	-65.348	-0.062	-29.555	0.039
	2.100	-64.354	0.021	-36.821	-0.062	-56.374	0.028
	2.625	-64.354	0.021	-8.295	-0.062	-68.217	0.017
	3.150	-64.354	0.021	20.232	-0.062	-65.084	0.006
	3.675	-64.354	0.021	48.758	-0.062	-46.974	-0.005
	4.200	-64.354	0.021	77.285	-0.062	-13.887	-0.016
	4.725	-64.354	0.021	105.812	-0.062	34.176	-0.026
	5.250	-64.354	0.021	134.338	-0.062	97.215	-0.037
319	22	L=7.900					
	0	-102.428	-0.079	-216.661	1.744	221.656	-0.314
	0.790	-102.428	-0.079	-170.134	1.744	68.872	-0.252
	1.580	-102.428	-0.079	-123.607	1.744	-47.156	-0.189
	2.370	-102.428	-0.079	-77.080	1.744	-126.427	-0.127
	3.160	-102.428	-0.079	-30.553	1.744	-168.942	-0.065
	3.950	-102.428	-0.079	15.974	1.744	-174.700	-0.003
	4.740	-102.428	-0.079	62.501	1.744	-143.702	0.059
	5.530	-102.428	-0.079	109.029	1.744	-75.948	0.122
	6.320	-102.428	-0.079	155.556	1.744	28.563	0.184
	7.110	-102.428	-0.079	202.083	1.744	169.830	0.246
	7.900	-102.428	-0.079	248.610	1.744	347.854	0.308
320	22	L=7.900					
	0	-97.257	0.493	-244.399	-1.508	334.075	1.073

# Verifica statica scuola media via Mentana 14 TORINO - Norme epoca

Analisi di: ING. RINALDIS GIUSEPPE

AxisVM 7.0 R5a - Registrato a ING. RINALDIS CARMELO

Se.	Loc. [m]	Nx [kN]	Qy [kN]	Qz [kN]	Mx [kNm]	My [kNm]	Mz [kNm]
	0.790	-97.257	0.493	-197.872	-1.508	159.378	0.683
	1.580	-97.257	0.493	-151.345	-1.508	21.437	0.294
	2.370	-97.257	0.493	-104.818	-1.508	-79.748	-0.096
	3.160	-97.257	0.493	-58.291	-1.508	-144.176	-0.485
	3.950	-97.257	0.493	-11.764	-1.508	-171.847	-0.875
	4.740	-97.257	0.493	34.763	-1.508	-162.762	-1.265
	5.530	-97.257	0.493	81.291	-1.508	-116.921	-1.654
	6.320	-97.257	0.493	127.818	-1.508	-34.323	-2.044
	7.110	-97.257	0.493	174.345	-1.508	85.031	-2.433
	7.900	-97.257	0.493	220.872	-1.508	241.142	-2.823
321	16	L=6.900					
	0	-85.340	0.631	-150.628	-0.941	157.727	3.014
	0.690	-85.340	0.631	-120.656	-0.941	64.134	2.579
	1.380	-85.340	0.631	-90.684	-0.941	-8.779	2.144
	2.070	-85.340	0.631	-60.713	-0.941	-61.011	1.709
	2.760	-85.340	0.631	-30.741	-0.941	-92.563	1.274
	3.450	-85.340	0.631	-0.769	-0.941	-103.433	0.839
	4.140	-85.340	0.631	29.203	-0.941	-93.624	0.403
	4.830	-85.340	0.631	59.175	-0.941	-63.133	-0.032
	5.520	-85.340	0.631	89.147	-0.941	-11.962	-0.467
	6.210	-85.340	0.631	119.119	-0.941	59.889	-0.902
	6.900	-85.340	0.631	149.090	-0.941	152.421	-1.337
322	20	L=2.389					
	0	3.793	-3.002	-35.456	3.326	78.079	-2.212
	0.239	3.793	-3.002	-33.699	3.326	69.817	-1.494
	0.478	3.793	-3.002	-31.941	3.326	61.975	-0.777
	0.717	3.793	-3.002	-30.183	3.326	54.554	-0.060
	0.956	3.793	-3.002	-28.425	3.326	47.552	0.658
	1.195	3.793	-3.002	-26.667	3.326	40.970	1.375
	1.434	3.793	-3.002	-24.909	3.326	34.809	2.092
	1.673	3.793	-3.002	-23.151	3.326	29.067	2.810
	1.911	3.793	-3.002	-21.393	3.326	23.746	3.527
	2.150	3.793	-3.002	-19.635	3.326	18.844	4.244
	2.389	3.793	-3.002	-17.877	3.326	14.363	4.962
323	20	L=2.389					
	0	8.290	4.106	-35.445	-8.936	64.145	3.553
	0.239	8.290	4.106	-33.687	-8.936	55.886	2.572
	0.478	8.290	4.106	-31.929	-8.936	48.047	1.591
	0.717	8.290	4.106	-30.171	-8.936	40.628	0.610
	0.956	8.290	4.106	-28.413	-8.936	33.629	-0.371
	1.195	8.290	4.106	-26.655	-8.936	27.050	-1.352
	1.434	8.290	4.106	-24.897	-8.936	20.892	-2.333
	1.673	8.290	4.106	-23.139	-8.936	15.153	-3.314
	1.911	8.290	4.106	-21.381	-8.936	9.834	-4.295
	2.150	8.290	4.106	-19.623	-8.936	4.935	-5.276
	2.389	8.290	4.106	-17.865	-8.936	0.457	-6.257
324	23	L=5.600					
	0	-95.735	0.091	33.562	0.331	-167.122	0.334
	0.560	-95.735	0.091	36.309	0.331	-147.558	0.283
	1.120	-95.735	0.091	39.056	0.331	-126.456	0.232
	1.680	-95.735	0.091	41.803	0.331	-103.816	0.182
	2.240	-95.735	0.091	44.549	0.331	-79.637	0.131
	2.800	-95.735	0.091	47.296	0.331	-53.921	0.080
	3.360	-95.735	0.091	50.043	0.331	-26.666	0.030
	3.920	-95.735	0.091	52.790	0.331	2.127	-0.021
	4.480	-95.735	0.091	55.537	0.331	32.459	-0.072
	5.040	-95.735	0.091	58.283	0.331	64.328	-0.122
	5.600	-95.735	0.091	61.030	0.331	97.736	-0.173
325	20	L=7.900					
	0	-42.110	-0.008	-124.376	2.332	130.378	0.023
	0.790	-42.110	-0.008	-97.307	2.332	42.813	0.030
	1.580	-42.110	-0.008	-70.238	2.332	-23.367	0.036
	2.370	-42.110	-0.008	-43.169	2.332	-68.162	0.043
	3.160	-42.110	-0.008	-16.100	2.332	-91.573	0.049
	3.950	-42.110	-0.008	10.969	2.332	-93.600	0.056
	4.740	-42.110	-0.008	38.038	2.332	-74.241	0.062

# Verifica statica scuola media via Mentana 14 TORINO - Norme epoca

Analisi di: ING. RINALDIS GIUSEPPE

AxisVM 7.0 R5a - Registrato a ING. RINALDIS CARMELO

Se.	Loc. [m]	Nx [kN]	Qy [kN]	Qz [kN]	Mx [kNm]	My [kNm]	Mz [kNm]
	5.530	-42.110	-0.008	65.107	2.332	-33.499	0.069
	6.320	-42.110	-0.008	92.177	2.332	28.628	0.075
	7.110	-42.110	-0.008	119.246	2.332	112.140	0.082
	7.900	-42.110	-0.008	146.315	2.332	217.036	0.088
326	20	L=7.900					
	0	-43.757	0.131	-127.878	-2.140	73.001	0.466
	0.790	-43.757	0.131	-100.809	-2.140	-17.330	0.362
	1.580	-43.757	0.131	-73.740	-2.140	-86.277	0.259
	2.370	-43.757	0.131	-46.671	-2.140	-133.840	0.155
	3.160	-43.757	0.131	-19.602	-2.140	-160.017	0.051
	3.950	-43.757	0.131	7.467	-2.140	-164.811	-0.053
	4.740	-43.757	0.131	34.536	-2.140	-148.219	-0.157
	5.530	-43.757	0.131	61.605	-2.140	-110.244	-0.260
	6.320	-43.757	0.131	88.674	-2.140	-50.883	-0.364
	7.110	-43.757	0.131	115.743	-2.140	29.862	-0.468
	7.900	-43.757	0.131	142.812	-2.140	131.991	-0.572
327	21	L=5.300					
	0	0.448	-0.030	-8.725	0.563	8.979	-0.164
	0.530	0.448	-0.030	-7.165	0.563	4.768	-0.149
	1.060	0.448	-0.030	-5.605	0.563	1.384	-0.133
	1.590	0.448	-0.030	-4.045	0.563	-1.173	-0.117
	2.120	0.448	-0.030	-2.485	0.563	-2.904	-0.101
	2.650	0.448	-0.030	-0.926	0.563	-3.808	-0.085
	3.180	0.448	-0.030	0.634	0.563	-3.885	-0.069
	3.710	0.448	-0.030	2.194	0.563	-3.136	-0.053
	4.240	0.448	-0.030	3.754	0.563	-1.559	-0.037
	4.770	0.448	-0.030	5.314	0.563	0.843	-0.021
	5.300	0.448	-0.030	6.873	0.563	4.073	-0.005
328	20	L=3.350					
	0	-43.506	-0.368	-155.688	2.774	199.295	-0.909
	0.335	-43.506	-0.368	-145.164	2.774	148.903	-0.786
	0.670	-43.506	-0.368	-134.640	2.774	102.036	-0.663
	1.005	-43.506	-0.368	-124.116	2.774	58.694	-0.539
	1.340	-43.506	-0.368	-113.592	2.774	18.878	-0.416
	1.675	-43.506	-0.368	-103.068	2.774	-17.413	-0.293
	2.010	-43.506	-0.368	-92.544	2.774	-50.178	-0.170
	2.345	-43.506	-0.368	-82.020	2.774	-79.417	-0.047
	2.680	-43.506	-0.368	-71.496	2.774	-105.131	0.077
	3.015	-43.506	-0.368	-60.972	2.774	-127.319	0.200
	3.350	-43.506	-0.368	-50.448	2.774	-145.982	0.323
329	20	L=7.200					
	0	-43.476	0.081	-43.575	-1.299	-145.419	0.318
	0.720	-43.476	0.081	-20.956	-1.299	-168.650	0.260
	1.440	-43.476	0.081	1.663	-1.299	-175.596	0.202
	2.160	-43.476	0.081	24.282	-1.299	-166.256	0.144
	2.880	-43.476	0.081	46.900	-1.299	-140.630	0.086
	3.600	-43.476	0.081	69.519	-1.299	-98.719	0.028
	4.320	-43.476	0.081	74.816	-1.299	-46.758	-0.030
	5.040	-43.476	0.081	80.114	-1.299	9.016	-0.089
	5.760	-43.476	0.081	85.411	-1.299	68.605	-0.147
	6.480	-43.476	0.081	90.709	-1.299	132.009	-0.205
	7.200	-43.476	0.081	96.006	-1.299	199.226	-0.263
330	38	L=3.081					
	0	3.963	1.337	-1.511	0.040	0.850	2.118
	0.308	4.175	1.337	-1.217	0.040	0.429	1.706
	0.616	4.387	1.337	-0.923	0.040	0.100	1.294
	0.924	4.599	1.337	-0.628	0.040	-0.139	0.882
	1.232	4.811	1.337	-0.334	0.040	-0.287	0.470
	1.540	5.023	1.337	-0.040	0.040	-0.345	0.058
	1.848	5.235	1.337	0.254	0.040	-0.312	-0.354
	2.156	5.447	1.337	0.549	0.040	-0.188	-0.766
	2.464	5.659	1.337	0.843	0.040	0.026	-1.178
	2.773	5.870	1.337	1.137	0.040	0.331	-1.590
	3.081	6.082	1.337	1.432	0.040	0.727	-2.002
331	38	L=3.081					

# Verifica statica scuola media via Mentana 14 TORINO - Norme epoca

Analisi di: ING. RINALDIS GIUSEPPE

AxisVM 7.0 R5a - Registrato a ING. RINALDIS CARMELO

Se.	Loc. [m]	Nx [kN]	Qy [kN]	Qz [kN]	Mx [kNm]	My [kNm]	Mz [kNm]
	0	-1.408	-1.196	-1.471	-0.025	0.773	-1.970
	0.308	-1.197	-1.196	-1.177	-0.025	0.366	-1.602
	0.616	-0.985	-1.196	-0.882	-0.025	0.048	-1.233
	0.924	-0.773	-1.196	-0.588	-0.025	-0.178	-0.865
	1.232	-0.561	-1.196	-0.294	-0.025	-0.314	-0.496
	1.540	-0.349	-1.196	0.001	-0.025	-0.359	-0.128
	1.848	-0.137	-1.196	0.295	-0.025	-0.313	0.241
	2.156	0.075	-1.196	0.589	-0.025	-0.177	0.609
	2.464	0.287	-1.196	0.884	-0.025	0.050	0.978
	2.773	0.499	-1.196	1.178	-0.025	0.367	1.347
	3.081	0.711	-1.196	1.472	-0.025	0.775	1.715
332	20	L=2.750					
	0	-0.417	-2.121	0.230	-3.889	7.339	-4.487
	0.275	-0.417	-2.121	5.473	-3.889	8.123	-3.904
	0.550	-0.417	-2.121	10.716	-3.889	10.349	-3.321
	0.825	-0.417	-2.121	15.958	-3.889	14.016	-2.738
	1.100	-0.417	-2.121	21.201	-3.889	19.125	-2.155
	1.375	-0.417	-2.121	26.444	-3.889	25.675	-1.571
	1.650	-0.417	-2.121	31.686	-3.889	33.667	-0.988
	1.925	-0.417	-2.121	36.929	-3.889	43.101	-0.405
	2.200	-0.417	-2.121	42.171	-3.889	53.976	0.178
	2.475	-0.417	-2.121	47.414	-3.889	66.293	0.761
	2.750	-0.417	-2.121	52.657	-3.889	80.051	1.344
333	20	L=2.871					
	0	-12.560	1.119	-31.447	8.671	15.918	2.870
	0.287	-12.560	1.119	-23.245	8.671	8.065	2.549
	0.574	-12.560	1.119	-15.043	8.671	2.568	2.228
	0.861	-12.560	1.119	-6.840	8.671	-0.573	1.907
	1.149	-12.560	1.119	1.362	8.671	-1.360	1.585
	1.436	-12.560	1.119	9.565	8.671	0.209	1.264
	1.723	-12.560	1.119	17.767	8.671	4.133	0.943
	2.010	-12.560	1.119	25.969	8.671	10.412	0.622
	2.297	-12.560	1.119	34.172	8.671	19.047	0.300
	2.584	-12.560	1.119	42.374	8.671	30.037	-0.021
	2.871	-12.560	1.119	50.576	8.671	43.382	-0.342
334	20	L=1.838					
	0	-8.164	-0.394	0.243	-0.445	8.666	-0.326
	0.184	-8.164	-0.394	3.067	-0.445	8.971	-0.254
	0.368	-8.164	-0.394	5.890	-0.445	9.794	-0.181
	0.552	-8.164	-0.394	8.713	-0.445	11.136	-0.109
	0.735	-8.164	-0.394	11.537	-0.445	12.998	-0.036
	0.919	-8.164	-0.394	14.360	-0.445	15.378	0.036
	1.103	-8.164	-0.394	17.184	-0.445	18.278	0.109
	1.287	-8.164	-0.394	20.007	-0.445	21.697	0.182
	1.471	-8.164	-0.394	22.831	-0.445	25.634	0.254
	1.655	-8.164	-0.394	25.654	-0.445	30.091	0.327
	1.838	-8.164	-0.394	28.477	-0.445	35.067	0.399
335	20	L=6.000					
	0	-4.775	-0.042	-38.994	1.285	31.033	-0.087
	0.600	-4.775	-0.042	-29.779	1.285	10.401	-0.062
	1.200	-4.775	-0.042	-20.565	1.285	-4.702	-0.037
	1.800	-4.775	-0.042	-11.350	1.285	-14.277	-0.011
	2.400	-4.775	-0.042	-2.136	1.285	-18.322	0.014
	3.000	-4.775	-0.042	7.079	1.285	-16.839	0.039
	3.600	-4.775	-0.042	16.293	1.285	-9.828	0.064
	4.200	-4.775	-0.042	25.508	1.285	2.713	0.089
	4.800	-4.775	-0.042	34.722	1.285	20.782	0.114
	5.400	-4.775	-0.042	43.937	1.285	44.380	0.140
	6.000	-4.775	-0.042	53.151	1.285	73.506	0.165
336	20	L=7.000					
	0	-14.603	0.027	-130.567	-1.755	112.931	0.046
	0.700	-14.603	0.027	-102.593	-1.755	31.325	0.027
	1.400	-14.603	0.027	-74.618	-1.755	-30.698	0.008
	2.100	-14.603	0.027	-46.643	-1.755	-73.140	-0.011
	2.800	-14.603	0.027	-18.668	-1.755	-95.999	-0.030
	3.500	-14.603	0.027	9.306	-1.755	-99.275	-0.049

# Verifica statica scuola media via Mentana 14 TORINO - Norme epoca

Analisi di: ING. RINALDIS GIUSEPPE

AxisVM 7.0 R5a - Registrato a ING. RINALDIS CARMELO

Se.	Loc. [m]	Nx [kN]	Qy [kN]	Qz [kN]	Mx [kNm]	My [kNm]	Mz [kNm]
	4.200	-14.603	0.027	37.281	-1.755	-82.970	-0.069
	4.900	-14.603	0.027	65.256	-1.755	-47.082	-0.088
	5.600	-14.603	0.027	93.231	-1.755	8.389	-0.107
	6.300	-14.603	0.027	121.205	-1.755	83.441	-0.126
	7.000	-14.603	0.027	149.180	-1.755	178.076	-0.145
337	20	L=6.000					
	0	-10.722	-0.004	-137.299	0.413	155.545	-0.003
	0.600	-10.722	-0.004	-113.320	0.413	80.359	-0.001
	1.200	-10.722	-0.004	-89.342	0.413	19.561	0.001
	1.800	-10.722	-0.004	-65.364	0.413	-26.851	0.004
	2.400	-10.722	-0.004	-41.385	0.413	-58.876	0.006
	3.000	-10.722	-0.004	-17.407	0.413	-76.514	0.009
	3.600	-10.722	-0.004	6.571	0.413	-79.764	0.011
	4.200	-10.722	-0.004	30.550	0.413	-68.628	0.013
	4.800	-10.722	-0.004	54.528	0.413	-43.105	0.016
	5.400	-10.722	-0.004	78.506	0.413	-3.194	0.018
	6.000	-10.722	-0.004	102.485	0.413	51.103	0.021
338	20	L=1.838					
	0	-5.172	-0.170	-16.155	-0.755	18.405	-0.168
	0.184	-5.172	-0.170	-13.332	-0.755	15.694	-0.137
	0.368	-5.172	-0.170	-10.508	-0.755	13.503	-0.106
	0.552	-5.172	-0.170	-7.685	-0.755	11.830	-0.074
	0.735	-5.172	-0.170	-4.861	-0.755	10.677	-0.043
	0.919	-5.172	-0.170	-2.038	-0.755	10.043	-0.012
	1.103	-5.172	-0.170	0.786	-0.755	9.928	0.019
	1.287	-5.172	-0.170	3.609	-0.755	10.332	0.051
	1.471	-5.172	-0.170	6.432	-0.755	11.255	0.082
	1.655	-5.172	-0.170	9.256	-0.755	12.697	0.113
	1.838	-5.172	-0.170	12.079	-0.755	14.658	0.145
339	20	L=3.547					
	0	-5.369	0.042	-18.310	0.067	5.127	0.208
	0.355	-5.369	0.042	-12.863	0.067	-0.401	0.193
	0.709	-5.369	0.042	-7.416	0.067	-3.998	0.178
	1.064	-5.369	0.042	-1.969	0.067	-5.662	0.163
	1.419	-5.369	0.042	3.478	0.067	-5.394	0.148
	1.773	-5.369	0.042	8.925	0.067	-3.195	0.133
	2.128	-5.369	0.042	14.372	0.067	0.937	0.118
	2.483	-5.369	0.042	19.819	0.067	7.001	0.103
	2.837	-5.369	0.042	25.266	0.067	14.996	0.088
	3.192	-5.369	0.042	30.713	0.067	24.924	0.073
	3.547	-5.369	0.042	36.160	0.067	36.783	0.058
340	20	L=3.800					
	0	-6.172	-0.219	-38.740	-3.125	36.274	-0.535
	0.380	-6.172	-0.219	-32.904	-3.125	22.662	-0.452
	0.760	-6.172	-0.219	-27.068	-3.125	11.267	-0.368
	1.140	-6.172	-0.219	-21.232	-3.125	2.090	-0.285
	1.520	-6.172	-0.219	-15.396	-3.125	-4.870	-0.202
	1.900	-6.172	-0.219	-9.561	-3.125	-9.612	-0.118
	2.280	-6.172	-0.219	-3.725	-3.125	-12.136	-0.035
	2.660	-6.172	-0.219	2.111	-3.125	-12.442	0.049
	3.040	-6.172	-0.219	7.947	-3.125	-10.531	0.132
	3.420	-6.172	-0.219	13.783	-3.125	-6.403	0.215
	3.800	-6.172	-0.219	19.619	-3.125	-0.056	0.299
341	20	L=5.350					
	0	-4.843	-0.001	-32.293	0.901	4.201	-0.046
	0.535	-4.843	-0.001	-24.076	0.901	-10.878	-0.045
	1.070	-4.843	-0.001	-15.860	0.901	-21.561	-0.045
	1.605	-4.843	-0.001	-7.644	0.901	-27.848	-0.044
	2.140	-4.843	-0.001	0.573	0.901	-29.740	-0.044
	2.675	-4.843	-0.001	8.789	0.901	-27.235	-0.043
	3.210	-4.843	-0.001	17.005	0.901	-20.336	-0.043
	3.745	-4.843	-0.001	25.221	0.901	-9.040	-0.042
	4.280	-4.843	-0.001	33.438	0.901	6.651	-0.042
	4.815	-4.843	-0.001	41.654	0.901	26.738	-0.041
	5.350	-4.843	-0.001	49.870	0.901	51.221	-0.041

# Verifica statica scuola media via Mentana 14 TORINO - Norme epoca

Analisi di: ING. RINALDIS GIUSEPPE

AxisVM 7.0 R5a - Registrato a ING. RINALDIS CARMELO

Se.	Loc.	Nx	Qy	Qz	Mx	My	Mz
	[m]	[kN]	[kN]	[kN]	[kNm]	[kNm]	[kNm]
342	20	L=5.350					
	0	2.788	0.143	-37.929	1.166	37.461	0.332
	0.535	2.788	0.143	-29.713	1.166	19.366	0.255
	1.070	2.788	0.143	-21.497	1.166	5.667	0.178
	1.605	2.788	0.143	-13.281	1.166	-3.636	0.101
	2.140	2.788	0.143	-5.064	1.166	-8.543	0.025
	2.675	2.788	0.143	3.152	1.166	-9.054	-0.052
	3.210	2.788	0.143	11.368	1.166	-5.170	-0.129
	3.745	2.788	0.143	19.584	1.166	3.109	-0.206
	4.280	2.788	0.143	27.801	1.166	15.785	-0.282
	4.815	2.788	0.143	36.017	1.166	32.856	-0.359
	5.350	2.788	0.143	44.233	1.166	54.323	-0.436
343	20	L=10.475					
	0	-62.541	0.032	-156.353	-1.198	194.682	0.197
	1.048	-62.541	0.032	-123.446	-1.198	48.137	0.164
	2.095	-62.541	0.032	-90.539	-1.198	-63.937	0.131
	3.142	-62.541	0.032	-57.632	-1.198	-141.541	0.098
	4.190	-62.541	0.032	-24.724	-1.198	-184.675	0.065
	5.238	-62.541	0.032	8.183	-1.198	-193.339	0.032
	6.285	-62.541	0.032	41.090	-1.198	-167.533	-0.001
	7.332	-62.541	0.032	73.997	-1.198	-107.256	-0.034
	8.380	-62.541	0.032	106.904	-1.198	-12.509	-0.067
	9.427	-62.541	0.032	139.811	-1.198	116.708	-0.100
	10.475	-62.541	0.032	172.718	-1.198	280.395	-0.133
344	20	L=5.600					
	0	5.194	-0.022	-60.515	0.518	119.993	-0.098
	0.560	5.194	-0.022	-51.915	0.518	88.513	-0.085
	1.120	5.194	-0.022	-43.315	0.518	61.848	-0.073
	1.680	5.194	-0.022	-34.715	0.518	40.000	-0.060
	2.240	5.194	-0.022	-26.114	0.518	22.968	-0.048
	2.800	5.194	-0.022	-17.514	0.518	10.752	-0.035
	3.360	5.194	-0.022	-8.914	0.518	3.352	-0.023
	3.920	5.194	-0.022	-0.314	0.518	0.768	-0.010
	4.480	5.194	-0.022	8.286	0.518	3.001	0.002
	5.040	5.194	-0.022	16.887	0.518	10.049	0.015
	5.600	5.194	-0.022	25.487	0.518	21.914	0.027
345	16	L=5.805					
	0	-1.062	0.378	-17.737	-0.933	20.892	0.597
	0.581	-1.062	0.378	-14.491	-0.933	11.538	0.378
	1.161	-1.062	0.378	-11.244	-0.933	4.068	0.159
	1.742	-1.062	0.378	-7.998	-0.933	-1.518	-0.061
	2.322	-1.062	0.378	-4.752	-0.933	-5.219	-0.280
	2.903	-1.062	0.378	-1.506	-0.933	-7.035	-0.499
	3.483	-1.062	0.378	1.740	-0.933	-6.967	-0.719
	4.064	-1.062	0.378	4.987	-0.933	-5.015	-0.938
	4.644	-1.062	0.378	8.233	-0.933	-1.178	-1.157
	5.225	-1.062	0.378	11.479	-0.933	4.544	-1.377
	5.805	-1.062	0.378	14.725	-0.933	12.150	-1.596
346	16	L=1.521					
	0	10.664	-3.494	-5.129	-7.035	8.954	-3.636
	0.152	10.664	-3.494	-4.279	-7.035	8.238	-3.105
	0.304	10.664	-3.494	-3.429	-7.035	7.652	-2.573
	0.456	10.664	-3.494	-2.578	-7.035	7.195	-2.042
	0.608	10.664	-3.494	-1.728	-7.035	6.868	-1.511
	0.760	10.664	-3.494	-0.878	-7.035	6.670	-0.979
	0.912	10.664	-3.494	-0.027	-7.035	6.601	-0.448
	1.064	10.664	-3.494	0.823	-7.035	6.661	0.083
	1.217	10.664	-3.494	1.673	-7.035	6.851	0.615
	1.369	10.664	-3.494	2.524	-7.035	7.170	1.146
	1.521	10.664	-3.494	3.374	-7.035	7.619	1.677
347	16	L=3.858					
	0	-6.605	0.287	-68.237	7.003	32.094	1.126
	0.386	-6.605	0.287	-52.894	7.003	8.728	1.016
	0.772	-6.605	0.287	-37.551	7.003	-8.719	0.905
	1.157	-6.605	0.287	-22.208	7.003	-20.247	0.794
	1.543	-6.605	0.287	-6.865	7.003	-25.856	0.684

# Verifica statica scuola media via Mentana 14 TORINO - Norme epoca

Analisi di: ING. RINALDIS GIUSEPPE

AxisVM 7.0 R5a - Registrato a ING. RINALDIS CARMELO

Se.	Loc. [m]	Nx [kN]	Qy [kN]	Qz [kN]	Mx [kNm]	My [kNm]	Mz [kNm]
	1.929	-6.605	0.287	8.478	7.003	-25.544	0.573
	2.315	-6.605	0.287	23.821	7.003	-19.314	0.463
	2.701	-6.605	0.287	39.164	7.003	-7.164	0.352
	3.086	-6.605	0.287	54.507	7.003	10.906	0.241
	3.472	-6.605	0.287	69.849	7.003	34.895	0.131
	3.858	-6.605	0.287	85.192	7.003	64.803	0.020
348	16	L=3.160					
	0	-6.249	-0.200	-72.775	-0.367	48.451	-0.228
	0.316	-6.249	-0.200	-60.209	-0.367	27.440	-0.165
	0.632	-6.249	-0.200	-47.643	-0.367	10.400	-0.102
	0.948	-6.249	-0.200	-35.077	-0.367	-2.669	-0.038
	1.264	-6.249	-0.200	-22.510	-0.367	-11.768	0.025
	1.580	-6.249	-0.200	-9.944	-0.367	-16.896	0.088
	1.896	-6.249	-0.200	2.622	-0.367	-18.052	0.152
	2.212	-6.249	-0.200	15.188	-0.367	-15.238	0.215
	2.528	-6.249	-0.200	27.755	-0.367	-8.454	0.278
	2.844	-6.249	-0.200	40.321	-0.367	2.302	0.342
	3.160	-6.249	-0.200	52.887	-0.367	17.029	0.405
349	16	L=2.300					
	0	8.225	-0.932	-31.857	2.483	5.635	-0.936
	0.230	8.225	-0.932	-22.711	2.483	-0.641	-0.722
	0.460	8.225	-0.932	-13.564	2.483	-4.812	-0.507
	0.690	8.225	-0.932	-4.417	2.483	-6.880	-0.293
	0.920	8.225	-0.932	4.729	2.483	-6.844	-0.079
	1.150	8.225	-0.932	13.876	2.483	-4.704	0.136
	1.380	8.225	-0.932	23.023	2.483	-0.461	0.350
	1.610	8.225	-0.932	32.169	2.483	5.886	0.565
	1.840	8.225	-0.932	41.316	2.483	14.337	0.779
	2.070	8.225	-0.932	50.462	2.483	24.891	0.993
	2.300	8.225	-0.932	59.609	2.483	37.549	1.208
350	16	L=5.000					
	0	-27.439	-0.027	-99.858	0.376	83.442	-0.012
	0.500	-27.439	-0.027	-80.604	0.376	38.326	0.002
	1.000	-27.439	-0.027	-61.350	0.376	2.838	0.015
	1.500	-27.439	-0.027	-42.096	0.376	-23.024	0.028
	2.000	-27.439	-0.027	-22.842	0.376	-39.259	0.042
	2.500	-27.439	-0.027	-3.588	0.376	-45.866	0.055
	3.000	-27.439	-0.027	15.666	0.376	-42.847	0.069
	3.500	-27.439	-0.027	34.920	0.376	-30.200	0.082
	4.000	-27.439	-0.027	54.174	0.376	-7.927	0.095
	4.500	-27.439	-0.027	73.428	0.376	23.974	0.109
	5.000	-27.439	-0.027	92.682	0.376	65.501	0.122
351	18	L=5.250					
	0	-16.312	0.034	-119.751	0.160	100.703	0.102
	0.525	-16.312	0.034	-95.737	0.160	44.138	0.084
	1.050	-16.312	0.034	-71.723	0.160	0.180	0.067
	1.575	-16.312	0.034	-47.709	0.160	-31.171	0.049
	2.100	-16.312	0.034	-23.695	0.160	-49.914	0.031
	2.625	-16.312	0.034	0.319	0.160	-56.050	0.013
	3.150	-16.312	0.034	24.333	0.160	-49.579	-0.005
	3.675	-16.312	0.034	48.347	0.160	-30.500	-0.023
	4.200	-16.312	0.034	72.361	0.160	1.186	-0.041
	4.725	-16.312	0.034	96.375	0.160	45.479	-0.059
	5.250	-16.312	0.034	120.389	0.160	102.380	-0.077
352	4	L=1.000					
	0	-1110.767	-1.761	6.463	0.077	-3.171	-6.730
	0.100	-1110.325	-1.761	6.463	0.077	-2.525	-6.554
	0.200	-1109.884	-1.761	6.463	0.077	-1.878	-6.378
	0.300	-1109.443	-1.761	6.463	0.077	-1.232	-6.202
	0.400	-1109.001	-1.761	6.463	0.077	-0.586	-6.025
	0.500	-1108.560	-1.761	6.463	0.077	0.061	-5.849
	0.600	-1108.118	-1.761	6.463	0.077	0.707	-5.673
	0.700	-1107.677	-1.761	6.463	0.077	1.353	-5.497
	0.800	-1107.235	-1.761	6.463	0.077	2.000	-5.321
	0.900	-1106.794	-1.761	6.463	0.077	2.646	-5.145
	1.000	-1106.352	-1.761	6.463	0.077	3.292	-4.969

# Verifica statica scuola media via Mentana 14 TORINO - Norme epoca

Analisi di: ING. RINALDIS GIUSEPPE

AxisVM 7.0 R5a - Registrato a ING. RINALDIS CARMELO

Se.	Loc. [m]	Nx [kN]	Qy [kN]	Qz [kN]	Mx [kNm]	My [kNm]	Mz [kNm]	
353	18	L=3.475						
		0	4.383	0.051	-88.570	0.013	56.203	0.129
		0.347	4.383	0.051	-71.317	0.013	28.422	0.111
		0.695	4.383	0.051	-54.063	0.013	6.638	0.093
		1.043	4.383	0.051	-36.809	0.013	-9.151	0.075
		1.390	4.383	0.051	-19.556	0.013	-18.945	0.058
		1.737	4.383	0.051	-2.302	0.013	-22.743	0.040
		2.085	4.383	0.051	14.952	0.013	-20.545	0.022
		2.432	4.383	0.051	32.205	0.013	-12.351	0.004
		2.780	4.383	0.051	49.459	0.013	1.838	-0.013
		3.128	4.383	0.051	66.713	0.013	22.023	-0.031
	3.475	4.383	0.051	83.966	0.013	48.203	-0.049	
354	18	L=3.550						
		0	-2.821	-0.022	-86.850	-0.132	49.843	-0.004
		0.355	-2.821	-0.022	-69.224	-0.132	22.140	0.004
		0.710	-2.821	-0.022	-51.598	-0.132	0.694	0.012
		1.065	-2.821	-0.022	-33.972	-0.132	-14.495	0.020
		1.420	-2.821	-0.022	-16.346	-0.132	-23.426	0.028
		1.775	-2.821	-0.022	1.280	-0.132	-26.100	0.036
		2.130	-2.821	-0.022	18.906	-0.132	-22.518	0.044
		2.485	-2.821	-0.022	36.532	-0.132	-12.677	0.051
		2.840	-2.821	-0.022	54.158	-0.132	3.420	0.059
		3.195	-2.821	-0.022	71.784	-0.132	25.775	0.067
	3.550	-2.821	-0.022	89.410	-0.132	54.387	0.075	
355	18	L=3.526						
		0	-12.677	-0.015	-92.067	-0.016	57.202	-0.062
		0.353	-12.677	-0.015	-74.558	-0.016	27.823	-0.056
		0.705	-12.677	-0.015	-57.049	-0.016	4.618	-0.051
		1.058	-12.677	-0.015	-39.540	-0.016	-12.413	-0.045
		1.411	-12.677	-0.015	-22.031	-0.016	-23.269	-0.040
		1.763	-12.677	-0.015	-4.522	-0.016	-27.951	-0.035
		2.116	-12.677	-0.015	12.987	-0.016	-26.458	-0.029
		2.468	-12.677	-0.015	30.496	-0.016	-18.792	-0.024
		2.821	-12.677	-0.015	48.005	-0.016	-4.950	-0.018
		3.174	-12.677	-0.015	65.514	-0.016	15.065	-0.013
	3.526	-12.677	-0.015	83.023	-0.016	41.256	-0.007	
356	16	L=5.500						
		0	-85.102	0.056	-143.199	0.868	108.977	0.228
		0.550	-85.102	0.056	-113.314	0.868	38.436	0.197
		1.100	-85.102	0.056	-83.429	0.868	-15.668	0.166
		1.650	-85.102	0.056	-53.544	0.868	-53.335	0.135
		2.200	-85.102	0.056	-23.659	0.868	-74.566	0.104
		2.750	-85.102	0.056	6.226	0.868	-79.360	0.073
		3.300	-85.102	0.056	36.111	0.868	-67.717	0.042
		3.850	-85.102	0.056	65.996	0.868	-39.637	0.011
		4.400	-85.102	0.056	95.881	0.868	4.879	-0.020
		4.950	-85.102	0.056	125.766	0.868	65.832	-0.051
	5.500	-85.102	0.056	155.652	0.868	143.222	-0.082	
357	16	L=10.050						
		0	37.656	0.063	-273.845	-0.416	461.976	0.303
		1.005	37.656	0.063	-219.237	-0.416	214.203	0.239
		2.010	37.656	0.063	-164.629	-0.416	21.310	0.175
		3.015	37.656	0.063	-110.021	-0.416	-116.702	0.112
		4.020	37.656	0.063	-55.413	-0.416	-199.832	0.048
		5.025	37.656	0.063	-0.805	-0.416	-228.082	-0.016
		6.030	37.656	0.063	53.803	-0.416	-201.450	-0.080
		7.035	37.656	0.063	108.411	-0.416	-119.937	-0.143
		8.040	37.656	0.063	163.019	-0.416	16.457	-0.207
		9.045	37.656	0.063	217.627	-0.416	207.732	-0.271
	10.050	37.656	0.063	272.236	-0.416	453.888	-0.335	
358	16	L=5.504						
		0	-135.951	0.089	-161.034	-0.762	114.659	0.291
		0.550	-135.951	0.089	-126.946	-0.762	35.412	0.243
		1.101	-135.951	0.089	-92.859	-0.762	-25.075	0.194
	1.651	-135.951	0.089	-58.772	-0.762	-66.801	0.145	

# Verifica statica scuola media via Mentana 14 TORINO - Norme epoca

Analisi di: ING. RINALDIS GIUSEPPE

AxisVM 7.0 R5a - Registrato a ING. RINALDIS CARMELO

Se.	Loc. [m]	Nx [kN]	Qy [kN]	Qz [kN]	Mx [kNm]	My [kNm]	Mz [kNm]
	2.201	-135.951	0.089	-24.685	-0.762	-89.767	0.096
	2.752	-135.951	0.089	9.402	-0.762	-93.973	0.048
	3.302	-135.951	0.089	43.489	-0.762	-79.418	-0.001
	3.853	-135.951	0.089	77.576	-0.762	-46.103	-0.050
	4.403	-135.951	0.089	111.663	-0.762	5.972	-0.099
	4.953	-135.951	0.089	145.750	-0.762	76.808	-0.148
	5.504	-135.951	0.089	179.837	-0.762	166.403	-0.196
359	16	L=10.052					
	0	113.624	0.025	-310.936	0.395	524.058	-0.020
	1.005	113.624	0.025	-248.679	0.395	242.796	-0.044
	2.010	113.624	0.025	-186.421	0.395	24.115	-0.069
	3.016	113.624	0.025	-124.163	0.395	-131.985	-0.094
	4.021	113.624	0.025	-61.906	0.395	-225.503	-0.119
	5.026	113.624	0.025	0.352	0.395	-256.440	-0.143
	6.031	113.624	0.025	62.609	0.395	-224.796	-0.168
	7.036	113.624	0.025	124.867	0.395	-130.570	-0.193
	8.042	113.624	0.025	187.125	0.395	26.237	-0.218
	9.047	113.624	0.025	249.382	0.395	245.625	-0.242
	10.052	113.624	0.025	311.640	0.395	527.594	-0.267
360	23	L=6.900					
	0	-60.623	0.054	-138.744	0.070	121.851	0.292
	0.690	-60.623	0.054	-110.791	0.070	35.761	0.254
	1.380	-60.623	0.054	-82.839	0.070	-31.041	0.217
	2.070	-60.623	0.054	-54.886	0.070	-78.556	0.180
	2.760	-60.623	0.054	-26.933	0.070	-106.783	0.143
	3.450	-60.623	0.054	1.019	0.070	-115.724	0.105
	4.140	-60.623	0.054	28.972	0.070	-105.377	0.068
	4.830	-60.623	0.054	56.925	0.070	-75.742	0.031
	5.520	-60.623	0.054	84.877	0.070	-26.821	-0.007
	6.210	-60.623	0.054	112.830	0.070	41.388	-0.044
	6.900	-60.623	0.054	140.782	0.070	128.884	-0.081
361	20	L=6.600					
	0	-16.280	0	-107.598	0.019	50.351	-0.008
	0.660	-16.280	0	-82.476	0.019	-12.373	-0.008
	1.320	-16.280	0	-57.354	0.019	-58.517	-0.008
	1.980	-16.280	0	-32.231	0.019	-88.080	-0.009
	2.640	-16.280	0	-7.109	0.019	-101.063	-0.009
	3.300	-16.280	0	18.013	0.019	-97.464	-0.009
	3.960	-16.280	0	43.136	0.019	-77.285	-0.009
	4.620	-16.280	0	68.258	0.019	-40.525	-0.010
	5.280	-16.280	0	93.380	0.019	12.816	-0.010
	5.940	-16.280	0	118.503	0.019	82.737	-0.010
	6.600	-16.280	0	143.625	0.019	169.239	-0.010
362	20	L=6.600					
	0	-17.460	-0.063	-140.550	0.433	164.391	-0.140
	0.660	-17.460	-0.063	-115.428	0.433	79.918	-0.098
	1.320	-17.460	-0.063	-90.306	0.433	12.026	-0.056
	1.980	-17.460	-0.063	-65.183	0.433	-39.285	-0.014
	2.640	-17.460	-0.063	-40.061	0.433	-74.016	0.028
	3.300	-17.460	-0.063	-14.939	0.433	-92.166	0.070
	3.960	-17.460	-0.063	10.184	0.433	-93.735	0.111
	4.620	-17.460	-0.063	35.306	0.433	-78.724	0.153
	5.280	-17.460	-0.063	60.428	0.433	-47.131	0.195
	5.940	-17.460	-0.063	85.551	0.433	1.042	0.237
	6.600	-17.460	-0.063	110.673	0.433	65.795	0.279
363	20	L=1.838					
	0	-12.015	0.369	-2.380	-4.823	29.596	0.442
	0.184	-12.015	0.369	0.443	-4.823	29.418	0.374
	0.368	-12.015	0.369	3.267	-4.823	29.759	0.306
	0.552	-12.015	0.369	6.090	-4.823	30.619	0.239
	0.735	-12.015	0.369	8.914	-4.823	31.998	0.171
	0.919	-12.015	0.369	11.737	-4.823	33.896	0.103
	1.103	-12.015	0.369	14.560	-4.823	36.314	0.035
	1.287	-12.015	0.369	17.384	-4.823	39.250	-0.032
	1.471	-12.015	0.369	20.207	-4.823	42.706	-0.100
	1.655	-12.015	0.369	23.031	-4.823	46.680	-0.168

# Verifica statica scuola media via Mentana 14 TORINO - Norme epoca

Analisi di: ING. RINALDIS GIUSEPPE

AxisVM 7.0 R5a - Registrato a ING. RINALDIS CARMELO

Se.	Loc. [m]	Nx [kN]	Qy [kN]	Qz [kN]	Mx [kNm]	My [kNm]	Mz [kNm]
	1.838	-12.015	0.369	25.854	-4.823	51.174	-0.236
364	20	L=5.600					
	0	-20.425	-0.116	-118.489	0.492	66.730	-0.441
	0.560	-20.425	-0.116	-95.314	0.492	6.865	-0.377
	1.120	-20.425	-0.116	-72.139	0.492	-40.021	-0.312
	1.680	-20.425	-0.116	-48.964	0.492	-73.930	-0.247
	2.240	-20.425	-0.116	-25.789	0.492	-94.861	-0.182
	2.800	-20.425	-0.116	-2.614	0.492	-102.814	-0.117
	3.360	-20.425	-0.116	20.561	0.492	-97.789	-0.052
	3.920	-20.425	-0.116	43.736	0.492	-79.786	0.013
	4.480	-20.425	-0.116	66.911	0.492	-48.805	0.078
	5.040	-20.425	-0.116	90.086	0.492	-4.846	0.143
	5.600	-20.425	-0.116	113.260	0.492	52.091	0.208
365	28	L=1.838					
	0	-0.381	-0.652	-8.516	2.538	6.235	-0.661
	0.184	-0.381	-0.652	-6.541	2.538	4.851	-0.541
	0.368	-0.381	-0.652	-4.565	2.538	3.830	-0.421
	0.552	-0.381	-0.652	-2.589	2.538	3.172	-0.302
	0.735	-0.381	-0.652	-0.613	2.538	2.878	-0.182
	0.919	-0.381	-0.652	1.362	2.538	2.947	-0.062
	1.103	-0.381	-0.652	3.338	2.538	3.379	0.058
	1.287	-0.381	-0.652	5.314	2.538	4.174	0.178
	1.471	-0.381	-0.652	7.290	2.538	5.333	0.298
	1.655	-0.381	-0.652	9.266	2.538	6.855	0.418
	1.838	-0.381	-0.652	11.241	2.538	8.740	0.538
366	24	L=6.000					
	0	6.208	0.075	-122.145	-0.022	131.742	0.095
	0.600	6.208	0.075	-99.645	-0.022	65.205	0.050
	1.200	6.208	0.075	-77.146	-0.022	12.168	0.005
	1.800	6.208	0.075	-54.646	-0.022	-27.370	-0.041
	2.400	6.208	0.075	-32.147	-0.022	-53.408	-0.086
	3.000	6.208	0.075	-9.647	-0.022	-65.946	-0.131
	3.600	6.208	0.075	12.852	-0.022	-64.984	-0.176
	4.200	6.208	0.075	35.352	-0.022	-50.523	-0.221
	4.800	6.208	0.075	57.851	-0.022	-22.562	-0.266
	5.400	6.208	0.075	80.351	-0.022	18.899	-0.312
	6.000	6.208	0.075	102.850	-0.022	73.859	-0.357
367	24	L=7.000					
	0	11.306	-0.006	-126.922	5.093	130.582	0.073
	0.700	11.306	-0.006	-100.672	5.093	50.925	0.077
	1.400	11.306	-0.006	-74.423	5.093	-10.359	0.081
	2.100	11.306	-0.006	-48.173	5.093	-53.267	0.086
	2.800	11.306	-0.006	-21.924	5.093	-77.801	0.090
	3.500	11.306	-0.006	4.326	5.093	-83.961	0.094
	4.200	11.306	-0.006	30.575	5.093	-71.745	0.099
	4.900	11.306	-0.006	56.824	5.093	-41.156	0.103
	5.600	11.306	-0.006	83.074	5.093	7.809	0.108
	6.300	11.306	-0.006	109.323	5.093	75.148	0.112
	7.000	11.306	-0.006	135.573	5.093	160.861	0.116
368	24	L=6.000					
	0	0.908	0.178	-36.156	-4.527	34.359	0.561
	0.600	0.908	0.178	-28.420	-4.527	14.986	0.455
	1.200	0.908	0.178	-20.684	-4.527	0.255	0.348
	1.800	0.908	0.178	-12.949	-4.527	-9.835	0.241
	2.400	0.908	0.178	-5.213	-4.527	-15.284	0.135
	3.000	0.908	0.178	2.523	-4.527	-16.091	0.028
	3.600	0.908	0.178	10.258	-4.527	-12.257	-0.078
	4.200	0.908	0.178	17.994	-4.527	-3.781	-0.185
	4.800	0.908	0.178	25.729	-4.527	9.336	-0.291
	5.400	0.908	0.178	33.465	-4.527	27.094	-0.398
	6.000	0.908	0.178	41.201	-4.527	49.494	-0.504
369	24	L=1.838					
	0	2.069	-0.754	-9.929	6.122	22.335	-0.650
	0.184	2.069	-0.754	-7.559	6.122	20.728	-0.512
	0.368	2.069	-0.754	-5.188	6.122	19.556	-0.373

# Verifica statica scuola media via Mentana 14 TORINO - Norme epoca

Analisi di: ING. RINALDIS GIUSEPPE

AxisVM 7.0 R5a - Registrato a ING. RINALDIS CARMELO

Se.	Loc. [m]	Nx [kN]	Qy [kN]	Qz [kN]	Mx [kNm]	My [kNm]	Mz [kNm]
	0.552	2.069	-0.754	-2.818	6.122	18.820	-0.234
	0.735	2.069	-0.754	-0.448	6.122	18.520	-0.096
	0.919	2.069	-0.754	1.922	6.122	18.655	0.043
	1.103	2.069	-0.754	4.293	6.122	19.226	0.182
	1.287	2.069	-0.754	6.663	6.122	20.234	0.320
	1.471	2.069	-0.754	9.033	6.122	21.676	0.459
	1.655	2.069	-0.754	11.404	6.122	23.555	0.598
	1.838	2.069	-0.754	13.774	6.122	25.869	0.736
370	24	L=5.600					
	0	5.754	0.095	-115.327	-0.607	89.216	0.142
	0.560	5.754	0.095	-92.469	-0.607	31.033	0.088
	1.120	5.754	0.095	-69.610	-0.607	-14.349	0.035
	1.680	5.754	0.095	-46.752	-0.607	-46.930	-0.018
	2.240	5.754	0.095	-23.893	-0.607	-66.710	-0.071
	2.800	5.754	0.095	-1.034	-0.607	-73.690	-0.124
	3.360	5.754	0.095	21.824	-0.607	-67.869	-0.177
	3.920	5.754	0.095	44.683	-0.607	-49.247	-0.230
	4.480	5.754	0.095	67.541	-0.607	-17.824	-0.283
	5.040	5.754	0.095	90.400	-0.607	26.399	-0.336
	5.600	5.754	0.095	113.258	-0.607	83.424	-0.390
371	24	L=1.838					
	0	2.527	1.876	-19.296	21.725	48.991	1.737
	0.184	2.527	1.876	-16.926	21.725	45.661	1.392
	0.368	2.527	1.876	-14.555	21.725	42.768	1.047
	0.552	2.527	1.876	-12.185	21.725	40.310	0.702
	0.735	2.527	1.876	-9.815	21.725	38.287	0.357
	0.919	2.527	1.876	-7.444	21.725	36.701	0.012
	1.103	2.527	1.876	-5.074	21.725	35.550	-0.333
	1.287	2.527	1.876	-2.704	21.725	34.835	-0.678
	1.471	2.527	1.876	-0.334	21.725	34.556	-1.022
	1.655	2.527	1.876	2.037	21.725	34.712	-1.367
	1.838	2.527	1.876	4.407	21.725	35.305	-1.712
372	24	L=6.600					
	0	10.121	-0.457	-129.946	-1.749	146.551	-1.542
	0.660	10.121	-0.457	-105.197	-1.749	68.954	-1.241
	1.320	10.121	-0.457	-80.447	-1.749	7.692	-0.939
	1.980	10.121	-0.457	-55.698	-1.749	-37.236	-0.637
	2.640	10.121	-0.457	-30.948	-1.749	-65.830	-0.335
	3.300	10.121	-0.457	-6.199	-1.749	-78.088	-0.034
	3.960	10.121	-0.457	18.551	-1.749	-74.012	0.268
	4.620	10.121	-0.457	43.300	-1.749	-53.601	0.570
	5.280	10.121	-0.457	68.050	-1.749	-16.856	0.871
	5.940	10.121	-0.457	92.799	-1.749	36.224	1.173
	6.600	10.121	-0.457	117.548	-1.749	105.639	1.475
373	24	L=6.600					
	0	10.607	0.732	-115.645	1.626	96.811	2.576
	0.660	10.607	0.732	-90.895	1.626	28.653	2.093
	1.320	10.607	0.732	-66.146	1.626	-23.170	1.610
	1.980	10.607	0.732	-41.396	1.626	-58.659	1.127
	2.640	10.607	0.732	-16.647	1.626	-77.813	0.644
	3.300	10.607	0.732	8.103	1.626	-80.633	0.161
	3.960	10.607	0.732	32.852	1.626	-67.118	-0.322
	4.620	10.607	0.732	57.602	1.626	-37.268	-0.805
	5.280	10.607	0.732	82.351	1.626	8.916	-1.288
	5.940	10.607	0.732	107.101	1.626	71.435	-1.771
	6.600	10.607	0.732	131.850	1.626	150.289	-2.253
374	24	L=1.838					
	0	-1.441	-2.374	-10.079	-9.367	28.636	-1.346
	0.184	-1.441	-2.374	-7.708	-9.367	27.001	-0.909
	0.368	-1.441	-2.374	-5.338	-9.367	25.802	-0.473
	0.552	-1.441	-2.374	-2.968	-9.367	25.039	-0.036
	0.735	-1.441	-2.374	-0.598	-9.367	24.711	0.400
	0.919	-1.441	-2.374	1.773	-9.367	24.819	0.836
	1.103	-1.441	-2.374	4.143	-9.367	25.363	1.273
	1.287	-1.441	-2.374	6.513	-9.367	26.342	1.709
	1.471	-1.441	-2.374	8.884	-9.367	27.758	2.145

# Verifica statica scuola media via Mentana 14 TORINO - Norme epoca

Analisi di: ING. RINALDIS GIUSEPPE

AxisVM 7.0 R5a - Registrato a ING. RINALDIS CARMELO

Se.	Loc. [m]	Nx [kN]	Qy [kN]	Qz [kN]	Mx [kNm]	My [kNm]	Mz [kNm]
	1.655	-1.441	-2.374	11.254	-9.367	29.609	2.582
	1.838	-1.441	-2.374	13.624	-9.367	31.896	3.018
375	24	L=5.600					
	0	1.181	-0.053	-38.491	9.389	36.252	0.618
	0.560	1.181	-0.053	-31.271	9.389	16.719	0.648
	1.120	1.181	-0.053	-24.051	9.389	1.228	0.678
	1.680	1.181	-0.053	-16.831	9.389	-10.219	0.707
	2.240	1.181	-0.053	-9.611	9.389	-17.623	0.737
	2.800	1.181	-0.053	-2.391	9.389	-20.984	0.767
	3.360	1.181	-0.053	4.828	9.389	-20.301	0.797
	3.920	1.181	-0.053	12.048	9.389	-15.576	0.826
	4.480	1.181	-0.053	19.268	9.389	-6.807	0.856
	5.040	1.181	-0.053	26.488	9.389	6.005	0.886
	5.600	1.181	-0.053	33.708	9.389	22.860	0.915
376	24	L=5.350					
	0	0.757	0.632	-30.643	-4.362	20.177	1.410
	0.535	0.757	0.632	-23.746	-4.362	5.628	1.072
	1.070	0.757	0.632	-16.848	-4.362	-5.231	0.734
	1.605	0.757	0.632	-9.950	-4.362	-12.400	0.396
	2.140	0.757	0.632	-3.053	-4.362	-15.878	0.057
	2.675	0.757	0.632	3.845	-4.362	-15.666	-0.281
	3.210	0.757	0.632	10.743	-4.362	-11.764	-0.619
	3.745	0.757	0.632	17.640	-4.362	-4.171	-0.957
	4.280	0.757	0.632	24.538	-4.362	7.111	-1.295
	4.815	0.757	0.632	31.435	-4.362	22.084	-1.633
	5.350	0.757	0.632	38.333	-4.362	40.747	-1.971
377	24	L=5.350					
	0	-0.261	-0.513	-35.419	-1.659	32.457	-1.537
	0.535	-0.261	-0.513	-28.521	-1.659	15.353	-1.263
	1.070	-0.261	-0.513	-21.623	-1.659	1.939	-0.988
	1.605	-0.261	-0.513	-14.726	-1.659	-7.784	-0.714
	2.140	-0.261	-0.513	-7.828	-1.659	-13.817	-0.439
	2.675	-0.261	-0.513	-0.931	-1.659	-16.160	-0.164
	3.210	-0.261	-0.513	5.967	-1.659	-14.813	0.110
	3.745	-0.261	-0.513	12.865	-1.659	-9.776	0.385
	4.280	-0.261	-0.513	19.762	-1.659	-1.048	0.659
	4.815	-0.261	-0.513	26.660	-1.659	11.370	0.934
	5.350	-0.261	-0.513	33.558	-1.659	27.478	1.208
378	24	L=2.389					
	0	-2.818	1.051	-17.952	4.222	25.864	0.765
	0.239	-2.818	1.051	-14.871	4.222	21.943	0.514
	0.478	-2.818	1.051	-11.791	4.222	18.758	0.262
	0.717	-2.818	1.051	-8.710	4.222	16.309	0.011
	0.956	-2.818	1.051	-5.630	4.222	14.596	-0.240
	1.195	-2.818	1.051	-2.549	4.222	13.619	-0.491
	1.434	-2.818	1.051	0.532	4.222	13.378	-0.742
	1.673	-2.818	1.051	3.612	4.222	13.873	-0.993
	1.911	-2.818	1.051	6.693	4.222	15.104	-1.245
	2.150	-2.818	1.051	9.773	4.222	17.071	-1.496
	2.389	-2.818	1.051	12.854	4.222	19.774	-1.747
379	24	L=2.389					
	0	-11.724	0.600	-27.571	-15.631	31.336	0.507
	0.239	-11.724	0.600	-24.491	-15.631	25.116	0.363
	0.478	-11.724	0.600	-21.410	-15.631	19.633	0.220
	0.717	-11.724	0.600	-18.330	-15.631	14.885	0.077
	0.956	-11.724	0.600	-15.249	-15.631	10.873	-0.067
	1.195	-11.724	0.600	-12.169	-15.631	7.598	-0.210
	1.434	-11.724	0.600	-9.088	-15.631	5.058	-0.353
	1.673	-11.724	0.600	-6.008	-15.631	3.255	-0.497
	1.911	-11.724	0.600	-2.927	-15.631	2.188	-0.640
	2.150	-11.724	0.600	0.153	-15.631	1.856	-0.783
	2.389	-11.724	0.600	3.234	-15.631	2.261	-0.926
380	28	L=5.600					
	0	-1.183	0.096	-30.463	-0.997	29.650	0.246
	0.560	-1.183	0.096	-24.445	-0.997	14.276	0.192

# Verifica statica scuola media via Mentana 14 TORINO - Norme epoca

Analisi di: ING. RINALDIS GIUSEPPE

AxisVM 7.0 R5a - Registrato a ING. RINALDIS CARMELO

Se.	Loc. [m]	Nx [kN]	Qy [kN]	Qz [kN]	Mx [kNm]	My [kNm]	Mz [kNm]
	1.120	-1.183	0.096	-18.426	-0.997	2.272	0.138
	1.680	-1.183	0.096	-12.408	-0.997	-6.362	0.084
	2.240	-1.183	0.096	-6.390	-0.997	-11.625	0.030
	2.800	-1.183	0.096	-0.372	-0.997	-13.519	-0.024
	3.360	-1.183	0.096	5.646	-0.997	-12.042	-0.078
	3.920	-1.183	0.096	11.665	-0.997	-7.195	-0.131
	4.480	-1.183	0.096	17.683	-0.997	1.023	-0.185
	5.040	-1.183	0.096	23.701	-0.997	12.610	-0.239
	5.600	-1.183	0.096	29.719	-0.997	27.568	-0.293
381	16	L=5.250					
	0	6.013	0.135	-137.484	-0.453	89.171	0.553
	0.525	6.013	0.135	-108.957	-0.453	24.480	0.482
	1.050	6.013	0.135	-80.431	-0.453	-25.234	0.411
	1.575	6.013	0.135	-51.904	-0.453	-59.972	0.340
	2.100	6.013	0.135	-23.377	-0.453	-79.734	0.269
	2.625	6.013	0.135	5.149	-0.453	-84.519	0.198
	3.150	6.013	0.135	33.676	-0.453	-74.327	0.127
	3.675	6.013	0.135	62.202	-0.453	-49.159	0.056
	4.200	6.013	0.135	90.729	-0.453	-9.014	-0.014
	4.725	6.013	0.135	119.256	-0.453	46.107	-0.085
	5.250	6.013	0.135	147.782	-0.453	116.204	-0.156
382	18	L=3.350					
	0	5.267	0.146	-84.627	-0.229	53.333	0.185
	0.335	5.267	0.146	-67.994	-0.229	27.769	0.136
	0.670	5.267	0.146	-51.361	-0.229	7.777	0.087
	1.005	5.267	0.146	-34.728	-0.229	-6.643	0.038
	1.340	5.267	0.146	-18.095	-0.229	-15.491	-0.011
	1.675	5.267	0.146	-1.462	-0.229	-18.767	-0.060
	2.010	5.267	0.146	15.171	-0.229	-16.471	-0.109
	2.345	5.267	0.146	31.804	-0.229	-8.602	-0.158
	2.680	5.267	0.146	48.437	-0.229	4.838	-0.207
	3.015	5.267	0.146	65.070	-0.229	23.851	-0.256
	3.350	5.267	0.146	81.703	-0.229	48.435	-0.305
383	18	L=3.625					
	0	3.829	0.038	-44.940	0.155	26.898	0.150
	0.363	3.829	0.038	-35.206	0.155	12.371	0.136
	0.725	3.829	0.038	-25.472	0.155	1.373	0.122
	1.087	3.829	0.038	-15.737	0.155	-6.096	0.109
	1.450	3.829	0.038	-6.003	0.155	-10.036	0.095
	1.813	3.829	0.038	3.731	0.155	-10.448	0.081
	2.175	3.829	0.038	13.465	0.155	-7.331	0.067
	2.537	3.829	0.038	23.200	0.155	-0.686	0.054
	2.900	3.829	0.038	32.934	0.155	9.488	0.040
	3.263	3.829	0.038	42.668	0.155	23.191	0.026
	3.625	3.829	0.038	52.403	0.155	40.423	0.012
384	18	L=3.575					
	0	10.074	0.060	-92.847	-0.584	53.205	0.066
	0.357	10.074	0.060	-75.097	-0.584	23.185	0.045
	0.715	10.074	0.060	-57.347	-0.584	-0.489	0.023
	1.072	10.074	0.060	-39.597	-0.584	-17.817	0.002
	1.430	10.074	0.060	-21.846	-0.584	-28.800	-0.019
	1.788	10.074	0.060	-4.096	-0.584	-33.438	-0.040
	2.145	10.074	0.060	13.654	-0.584	-31.729	-0.062
	2.503	10.074	0.060	31.404	-0.584	-23.675	-0.083
	2.860	10.074	0.060	49.154	-0.584	-9.275	-0.104
	3.217	10.074	0.060	66.904	-0.584	11.470	-0.126
	3.575	10.074	0.060	84.655	-0.584	38.561	-0.147
385	27	L=5.600					
	0	2.910	-0.535	-11.842	-6.883	11.520	-1.606
	0.560	2.910	-0.535	-9.534	-6.883	5.535	-1.307
	1.120	2.910	-0.535	-7.227	-6.883	0.842	-1.008
	1.680	2.910	-0.535	-4.920	-6.883	-2.559	-0.708
	2.240	2.910	-0.535	-2.612	-6.883	-4.668	-0.409
	2.800	2.910	-0.535	-0.305	-6.883	-5.485	-0.110
	3.360	2.910	-0.535	2.002	-6.883	-5.010	0.190
	3.920	2.910	-0.535	4.309	-6.883	-3.243	0.489

# Verifica statica scuola media via Mentana 14 TORINO - Norme epoca

Analisi di: ING. RINALDIS GIUSEPPE

AxisVM 7.0 R5a - Registrato a ING. RINALDIS CARMELO

Se.	Loc. [m]	Nx [kN]	Qy [kN]	Qz [kN]	Mx [kNm]	My [kNm]	Mz [kNm]
	4.480	2.910	-0.535	6.617	-6.883	-0.183	0.788
	5.040	2.910	-0.535	8.924	-6.883	4.168	1.088
	5.600	2.910	-0.535	11.231	-6.883	9.812	1.387
386	16	L=1.700					
	0	6.539	2.284	39.628	49.497	3.896	3.897
	0.170	6.539	2.284	40.579	49.497	10.714	3.509
	0.340	6.539	2.284	41.529	49.497	17.693	3.121
	0.510	6.539	2.284	42.480	49.497	24.834	2.732
	0.680	6.539	2.284	43.430	49.497	32.136	2.344
	0.850	6.539	2.284	44.381	49.497	39.600	1.956
	1.020	6.539	2.284	45.332	49.497	47.226	1.568
	1.190	6.539	2.284	46.282	49.497	55.013	1.179
	1.360	6.539	2.284	47.233	49.497	62.962	0.791
	1.530	6.539	2.284	48.183	49.497	71.072	0.403
	1.700	6.539	2.284	49.134	49.497	79.344	0.014
387	16	L=2.000					
	0	-1.058	2.333	-61.075	-1.217	85.707	3.387
	0.200	-1.058	2.333	-53.058	-1.217	74.293	2.921
	0.400	-1.058	2.333	-45.040	-1.217	64.484	2.454
	0.600	-1.058	2.333	-37.023	-1.217	56.277	1.988
	0.800	-1.058	2.333	-29.005	-1.217	49.675	1.521
	1.000	-1.058	2.333	-20.987	-1.217	44.675	1.054
	1.200	-1.058	2.333	-12.970	-1.217	41.280	0.588
	1.400	-1.058	2.333	-4.952	-1.217	39.487	0.121
	1.600	-1.058	2.333	3.065	-1.217	39.299	-0.346
	1.800	-1.058	2.333	11.083	-1.217	40.714	-0.812
	2.000	-1.058	2.333	19.100	-1.217	43.732	-1.279
388	16	L=5.300					
	0	7.861	-0.394	-114.116	-1.373	99.835	-1.178
	0.530	7.861	-0.394	-92.869	-1.373	44.984	-0.970
	1.060	7.861	-0.394	-71.623	-1.373	1.394	-0.761
	1.590	7.861	-0.394	-50.376	-1.373	-30.936	-0.553
	2.120	7.861	-0.394	-29.130	-1.373	-52.005	-0.344
	2.650	7.861	-0.394	-7.883	-1.373	-61.813	-0.135
	3.180	7.861	-0.394	13.364	-1.373	-60.361	0.073
	3.710	7.861	-0.394	34.610	-1.373	-47.648	0.282
	4.240	7.861	-0.394	55.857	-1.373	-23.674	0.490
	4.770	7.861	-0.394	77.103	-1.373	11.560	0.699
	5.300	7.861	-0.394	98.350	-1.373	58.055	0.908
389	26	L=5.250					
	0	-2.694	-0.069	-141.352	-0.126	111.862	-0.410
	0.525	-2.694	-0.069	-112.228	-0.126	45.297	-0.373
	1.050	-2.694	-0.069	-83.104	-0.126	-5.978	-0.337
	1.575	-2.694	-0.069	-53.980	-0.126	-41.962	-0.301
	2.100	-2.694	-0.069	-24.855	-0.126	-62.656	-0.265
	2.625	-2.694	-0.069	4.269	-0.126	-68.060	-0.229
	3.150	-2.694	-0.069	33.393	-0.126	-58.174	-0.193
	3.675	-2.694	-0.069	62.517	-0.126	-32.998	-0.157
	4.200	-2.694	-0.069	91.641	-0.126	7.469	-0.121
	4.725	-2.694	-0.069	120.766	-0.126	63.226	-0.085
	5.250	-2.694	-0.069	149.890	-0.126	134.273	-0.049
390	26	L=5.250					
	0	-8.949	0.004	-144.656	0.133	126.167	0.099
	0.525	-8.949	0.004	-115.531	0.133	57.868	0.096
	1.050	-8.949	0.004	-86.407	0.133	4.859	0.094
	1.575	-8.949	0.004	-57.283	0.133	-32.859	0.092
	2.100	-8.949	0.004	-28.159	0.133	-55.288	0.089
	2.625	-8.949	0.004	0.966	0.133	-62.426	0.087
	3.150	-8.949	0.004	30.090	0.133	-54.274	0.085
	3.675	-8.949	0.004	59.214	0.133	-30.832	0.082
	4.200	-8.949	0.004	88.338	0.133	7.901	0.080
	4.725	-8.949	0.004	117.462	0.133	61.923	0.078
	5.250	-8.949	0.004	146.587	0.133	131.236	0.075
391	26	L=5.300					
	0	5.730	0.023	-166.657	1.784	171.425	0.147

# Verifica statica scuola media via Mentana 14 TORINO - Norme epoca

Analisi di: ING. RINALDIS GIUSEPPE

AxisVM 7.0 R5a - Registrato a ING. RINALDIS CARMELO

Se.	Loc. [m]	Nx [kN]	Qy [kN]	Qz [kN]	Mx [kNm]	My [kNm]	Mz [kNm]
	0.530	5.730	0.023	-137.256	1.784	90.888	0.134
	1.060	5.730	0.023	-107.854	1.784	25.934	0.122
	1.590	5.730	0.023	-78.453	1.784	-23.437	0.109
	2.120	5.730	0.023	-49.051	1.784	-57.226	0.097
	2.650	5.730	0.023	-19.649	1.784	-75.431	0.084
	3.180	5.730	0.023	9.752	1.784	-78.054	0.072
	3.710	5.730	0.023	39.154	1.784	-65.094	0.059
	4.240	5.730	0.023	68.555	1.784	-36.551	0.047
	4.770	5.730	0.023	97.957	1.784	7.574	0.035
	5.300	5.730	0.023	127.359	1.784	67.283	0.022
392	16	L=3.350					
	0	27.623	-2.945	75.171	29.630	-213.792	-5.736
	0.335	27.623	-2.945	88.600	29.630	-186.361	-4.750
	0.670	27.623	-2.945	102.030	29.630	-154.430	-3.763
	1.005	27.623	-2.945	115.459	29.630	-118.001	-2.777
	1.340	27.623	-2.945	128.889	29.630	-77.072	-1.791
	1.675	27.623	-2.945	142.318	29.630	-31.645	-0.804
	2.010	27.623	-2.945	155.748	29.630	18.281	0.182
	2.345	27.623	-2.945	169.177	29.630	72.706	1.169
	2.680	27.623	-2.945	182.606	29.630	131.629	2.155
	3.015	27.623	-2.945	196.036	29.630	195.052	3.142
	3.350	27.623	-2.945	209.465	29.630	262.973	4.128
393	16	L=3.650					
	0	27.600	2.786	-198.508	-37.653	245.511	4.409
	0.365	27.600	2.786	-183.876	-37.653	175.726	3.392
	0.730	27.600	2.786	-169.244	-37.653	111.282	2.375
	1.095	27.600	2.786	-154.612	-37.653	52.178	1.359
	1.460	27.600	2.786	-139.980	-37.653	-1.585	0.342
	1.825	27.600	2.786	-125.348	-37.653	-50.007	-0.675
	2.190	27.600	2.786	-110.716	-37.653	-93.089	-1.691
	2.555	27.600	2.786	-96.084	-37.653	-130.830	-2.708
	2.920	27.600	2.786	-81.452	-37.653	-163.230	-3.725
	3.285	27.600	2.786	-66.820	-37.653	-190.290	-4.742
	3.650	27.600	2.786	-52.188	-37.653	-212.008	-5.758
394	22	L=7.900					
	0	-5.234	0.173	-229.329	-0.565	208.085	0.218
	0.790	-5.234	0.173	-179.050	-0.565	46.775	0.081
	1.580	-5.234	0.173	-128.771	-0.565	-74.814	-0.055
	2.370	-5.234	0.173	-78.492	-0.565	-156.683	-0.192
	3.160	-5.234	0.173	-28.212	-0.565	-198.831	-0.329
	3.950	-5.234	0.173	22.067	-0.565	-201.258	-0.466
	4.740	-5.234	0.173	72.346	-0.565	-163.965	-0.603
	5.530	-5.234	0.173	122.625	-0.565	-86.952	-0.740
	6.320	-5.234	0.173	172.905	-0.565	29.783	-0.877
	7.110	-5.234	0.173	223.184	-0.565	186.238	-1.014
	7.900	-5.234	0.173	273.463	-0.565	382.413	-1.151
395	22	L=7.900					
	0	-4.905	-0.272	-264.254	0.645	357.206	-1.090
	0.790	-4.905	-0.272	-213.974	0.645	168.306	-0.875
	1.580	-4.905	-0.272	-163.695	0.645	19.127	-0.661
	2.370	-4.905	-0.272	-113.416	0.645	-90.332	-0.446
	3.160	-4.905	-0.272	-63.137	0.645	-160.070	-0.231
	3.950	-4.905	-0.272	-12.857	0.645	-190.088	-0.016
	4.740	-4.905	-0.272	37.422	0.645	-180.385	0.198
	5.530	-4.905	-0.272	87.701	0.645	-130.961	0.413
	6.320	-4.905	-0.272	137.980	0.645	-41.817	0.628
	7.110	-4.905	-0.272	188.260	0.645	87.048	0.843
	7.900	-4.905	-0.272	238.539	0.645	255.633	1.057
396	16	L=6.900					
	0	-4.659	-0.392	-155.314	1.824	170.137	-1.877
	0.690	-4.659	-0.392	-125.362	1.824	73.304	-1.606
	1.380	-4.659	-0.392	-95.411	1.824	-2.863	-1.336
	2.070	-4.659	-0.392	-65.460	1.824	-58.364	-1.066
	2.760	-4.659	-0.392	-35.509	1.824	-93.198	-0.795
	3.450	-4.659	-0.392	-5.558	1.824	-107.366	-0.525
	4.140	-4.659	-0.392	24.394	1.824	-100.868	-0.254

# Verifica statica scuola media via Mentana 14 TORINO - Norme epoca

Analisi di: ING. RINALDIS GIUSEPPE

AxisVM 7.0 R5a - Registrato a ING. RINALDIS CARMELO

Se.	Loc. [m]	Nx [kN]	Qy [kN]	Qz [kN]	Mx [kNm]	My [kNm]	Mz [kNm]
	4.830	-4.659	-0.392	54.345	1.824	-73.703	0.016
	5.520	-4.659	-0.392	84.296	1.824	-25.872	0.287
	6.210	-4.659	-0.392	114.247	1.824	42.626	0.557
	6.900	-4.659	-0.392	144.198	1.824	131.789	0.828
397	28	L=6.900					
	0	-12.097	-0.115	-9.948	-0.003	12.797	-0.435
	0.690	-12.097	-0.115	-8.053	-0.003	6.587	-0.356
	1.380	-12.097	-0.115	-6.157	-0.003	1.684	-0.277
	2.070	-12.097	-0.115	-4.262	-0.003	-1.910	-0.198
	2.760	-12.097	-0.115	-2.367	-0.003	-4.197	-0.119
	3.450	-12.097	-0.115	-0.472	-0.003	-5.177	-0.040
	4.140	-12.097	-0.115	1.424	-0.003	-4.848	0.039
	4.830	-12.097	-0.115	3.319	-0.003	-3.212	0.118
	5.520	-12.097	-0.115	5.214	-0.003	-0.268	0.197
	6.210	-12.097	-0.115	7.110	-0.003	3.984	0.276
	6.900	-12.097	-0.115	9.005	-0.003	9.544	0.355
398	18	L=5.300					
	0	-1.840	-0.142	-4.966	1.459	-0.436	-0.343
	0.530	-1.840	-0.142	-3.484	1.459	-2.675	-0.268
	1.060	-1.840	-0.142	-2.002	1.459	-4.128	-0.193
	1.590	-1.840	-0.142	-0.520	1.459	-4.797	-0.117
	2.120	-1.840	-0.142	0.962	1.459	-4.680	-0.042
	2.650	-1.840	-0.142	2.443	1.459	-3.777	0.033
	3.180	-1.840	-0.142	3.925	1.459	-2.090	0.108
	3.710	-1.840	-0.142	5.407	1.459	0.383	0.183
	4.240	-1.840	-0.142	6.889	1.459	3.642	0.258
	4.770	-1.840	-0.142	8.371	1.459	7.685	0.333
	5.300	-1.840	-0.142	9.852	1.459	12.515	0.408
399	21	L=5.300					
	0	0.033	-0.271	-9.277	0.919	10.190	-0.607
	0.530	0.033	-0.271	-7.717	0.919	5.687	-0.463
	1.060	0.033	-0.271	-6.157	0.919	2.010	-0.320
	1.590	0.033	-0.271	-4.597	0.919	-0.840	-0.176
	2.120	0.033	-0.271	-3.038	0.919	-2.863	-0.033
	2.650	0.033	-0.271	-1.478	0.919	-4.060	0.111
	3.180	0.033	-0.271	0.082	0.919	-4.429	0.254
	3.710	0.033	-0.271	1.642	0.919	-3.973	0.398
	4.240	0.033	-0.271	3.201	0.919	-2.689	0.542
	4.770	0.033	-0.271	4.761	0.919	-0.579	0.685
	5.300	0.033	-0.271	6.321	0.919	2.358	0.829
400	25	L=3.350					
	0	3.267	0.086	-171.874	2.723	202.819	-0.114
	0.335	3.267	0.086	-161.219	2.723	147.026	-0.143
	0.670	3.267	0.086	-150.563	2.723	94.802	-0.172
	1.005	3.267	0.086	-139.908	2.723	46.148	-0.201
	1.340	3.267	0.086	-129.253	2.723	1.064	-0.229
	1.675	3.267	0.086	-118.597	2.723	-40.451	-0.258
	2.010	3.267	0.086	-107.942	2.723	-78.396	-0.287
	2.345	3.267	0.086	-97.286	2.723	-112.772	-0.316
	2.680	3.267	0.086	-86.631	2.723	-143.578	-0.344
	3.015	3.267	0.086	-75.975	2.723	-170.814	-0.373
	3.350	3.267	0.086	-65.320	2.723	-194.481	-0.402
401	25	L=7.200					
	0	3.538	0.119	-58.999	0.365	-193.562	0.427
	0.720	3.538	0.119	-36.098	0.365	-227.797	0.341
	1.440	3.538	0.119	-13.196	0.365	-245.543	0.256
	2.160	3.538	0.119	9.705	0.365	-246.799	0.170
	2.880	3.538	0.119	32.606	0.365	-231.567	0.085
	3.600	3.538	0.119	55.507	0.365	-199.847	-0.001
	4.320	3.538	0.119	78.409	0.365	-151.637	-0.086
	5.040	3.538	0.119	101.310	0.365	-86.938	-0.172
	5.760	3.538	0.119	124.211	0.365	-5.750	-0.257
	6.480	3.538	0.119	147.113	0.365	91.926	-0.343
	7.200	3.538	0.119	170.014	0.365	206.092	-0.428
402	38	L=3.081					

# Verifica statica scuola media via Mentana 14 TORINO - Norme epoca

Analisi di: ING. RINALDIS GIUSEPPE

AxisVM 7.0 R5a - Registrato a ING. RINALDIS CARMELO

Se.	Loc. [m]	Nx [kN]	Qy [kN]	Qz [kN]	Mx [kNm]	My [kNm]	Mz [kNm]
	0	-3.100	3.179	-1.395	0.227	0.752	4.951
	0.308	-2.888	3.179	-1.101	0.227	0.368	3.972
	0.616	-2.676	3.179	-0.807	0.227	0.074	2.992
	0.924	-2.464	3.179	-0.513	0.227	-0.129	2.013
	1.232	-2.252	3.179	-0.218	0.227	-0.242	1.033
	1.540	-2.040	3.179	0.076	0.227	-0.264	0.054
	1.848	-1.828	3.179	0.370	0.227	-0.195	-0.925
	2.156	-1.616	3.179	0.665	0.227	-0.036	-1.905
	2.464	-1.404	3.179	0.959	0.227	0.214	-2.884
	2.773	-1.193	3.179	1.253	0.227	0.555	-3.863
	3.081	-0.981	3.179	1.548	0.227	0.987	-4.843
403	38	L=3.081					
	0	-12.045	-3.059	-1.499	-0.194	0.866	-4.912
	0.308	-11.834	-3.059	-1.205	-0.194	0.449	-3.970
	0.616	-11.622	-3.059	-0.911	-0.194	0.123	-3.027
	0.924	-11.410	-3.059	-0.617	-0.194	-0.112	-2.085
	1.232	-11.198	-3.059	-0.322	-0.194	-0.257	-1.142
	1.540	-10.986	-3.059	-0.028	-0.194	-0.311	-0.200
	1.848	-10.774	-3.059	0.266	-0.194	-0.274	0.743
	2.156	-10.562	-3.059	0.561	-0.194	-0.147	1.685
	2.464	-10.350	-3.059	0.855	-0.194	0.071	2.628
	2.773	-10.138	-3.059	1.149	-0.194	0.380	3.570
	3.081	-9.927	-3.059	1.444	-0.194	0.780	4.513
404	24	L=2.750					
	0	-4.706	-0.753	-16.975	-7.032	9.375	-3.377
	0.275	-4.706	-0.753	-11.585	-7.032	5.448	-3.170
	0.550	-4.706	-0.753	-6.196	-7.032	3.004	-2.963
	0.825	-4.706	-0.753	-0.806	-7.032	2.041	-2.756
	1.100	-4.706	-0.753	4.584	-7.032	2.560	-2.549
	1.375	-4.706	-0.753	9.973	-7.032	4.562	-2.342
	1.650	-4.706	-0.753	15.363	-7.032	8.045	-2.135
	1.925	-4.706	-0.753	20.752	-7.032	13.010	-1.928
	2.200	-4.706	-0.753	26.142	-7.032	19.457	-1.721
	2.475	-4.706	-0.753	31.532	-7.032	27.387	-1.514
	2.750	-4.706	-0.753	36.921	-7.032	36.798	-1.307
405	24	L=2.871					
	0	-6.738	-0.053	-32.192	15.981	19.095	1.796
	0.287	-6.738	-0.053	-24.697	15.981	10.927	1.811
	0.574	-6.738	-0.053	-17.203	15.981	4.911	1.826
	0.861	-6.738	-0.053	-9.708	15.981	1.047	1.842
	1.149	-6.738	-0.053	-2.213	15.981	-0.664	1.857
	1.436	-6.738	-0.053	5.281	15.981	-0.224	1.872
	1.723	-6.738	-0.053	12.776	15.981	2.369	1.888
	2.010	-6.738	-0.053	20.270	15.981	7.113	1.903
	2.297	-6.738	-0.053	27.765	15.981	14.010	1.918
	2.584	-6.738	-0.053	35.260	15.981	23.059	1.934
	2.871	-6.738	-0.053	42.754	15.981	34.259	1.949
406	16	L=5.250					
	0	-0.146	-1.054	-128.126	0.970	84.097	-3.622
	0.525	-0.146	-1.054	-101.594	0.970	23.795	-3.069
	1.050	-0.146	-1.054	-75.062	0.970	-22.577	-2.516
	1.575	-0.146	-1.054	-48.530	0.970	-55.020	-1.963
	2.100	-0.146	-1.054	-21.998	0.970	-73.534	-1.410
	2.625	-0.146	-1.054	4.533	0.970	-78.118	-0.857
	3.150	-0.146	-1.054	31.065	0.970	-68.774	-0.303
	3.675	-0.146	-1.054	57.597	0.970	-45.500	0.250
	4.200	-0.146	-1.054	84.129	0.970	-8.297	0.803
	4.725	-0.146	-1.054	110.661	0.970	42.836	1.356
	5.250	-0.146	-1.054	137.192	0.970	107.897	1.909
407	18	L=3.475					
	0	1.875	-0.089	-88.123	0.405	58.547	0.055
	0.347	1.875	-0.089	-70.869	0.405	30.923	0.086
	0.695	1.875	-0.089	-53.615	0.405	9.294	0.117
	1.043	1.875	-0.089	-36.362	0.405	-6.340	0.148
	1.390	1.875	-0.089	-19.108	0.405	-15.978	0.179
	1.737	1.875	-0.089	-1.854	0.405	-19.620	0.210

# Verifica statica scuola media via Mentana 14 TORINO - Norme epoca

Analisi di: ING. RINALDIS GIUSEPPE

AxisVM 7.0 R5a - Registrato a ING. RINALDIS CARMELO

Se.	Loc. [m]	Nx [kN]	Qy [kN]	Qz [kN]	Mx [kNm]	My [kNm]	Mz [kNm]
	2.085	1.875	-0.089	15.399	0.405	-17.267	0.241
	2.432	1.875	-0.089	32.653	0.405	-8.917	0.272
	2.780	1.875	-0.089	49.907	0.405	5.427	0.303
	3.128	1.875	-0.089	67.160	0.405	25.768	0.334
	3.475	1.875	-0.089	84.414	0.405	52.104	0.366
408	18	L=3.550					
	0	-6.798	0.383	-81.108	-0.269	39.620	0.876
	0.355	-6.798	0.383	-63.482	-0.269	13.955	0.739
	0.710	-6.798	0.383	-45.856	-0.269	-5.453	0.603
	1.065	-6.798	0.383	-28.230	-0.269	-18.603	0.467
	1.420	-6.798	0.383	-10.604	-0.269	-25.496	0.331
	1.775	-6.798	0.383	7.022	-0.269	-26.132	0.195
	2.130	-6.798	0.383	24.648	-0.269	-20.511	0.059
	2.485	-6.798	0.383	42.274	-0.269	-8.632	-0.077
	2.840	-6.798	0.383	59.900	-0.269	9.504	-0.213
	3.195	-6.798	0.383	77.526	-0.269	33.897	-0.350
	3.550	-6.798	0.383	95.152	-0.269	64.547	-0.486
409	18	L=3.526					
	0	-6.757	-0.103	-95.271	0.114	61.850	-0.216
	0.353	-6.757	-0.103	-77.762	0.114	31.340	-0.179
	0.705	-6.757	-0.103	-60.253	0.114	7.006	-0.143
	1.058	-6.757	-0.103	-42.744	0.114	-11.155	-0.107
	1.411	-6.757	-0.103	-25.235	0.114	-23.141	-0.071
	1.763	-6.757	-0.103	-7.726	0.114	-28.953	-0.034
	2.116	-6.757	-0.103	9.783	0.114	-28.590	0.002
	2.468	-6.757	-0.103	27.292	0.114	-22.053	0.038
	2.821	-6.757	-0.103	44.801	0.114	-9.341	0.074
	3.174	-6.757	-0.103	62.310	0.114	9.544	0.111
	3.526	-6.757	-0.103	79.819	0.114	34.605	0.147
410	25	L=10.475					
	0	-0.109	0.134	-164.250	-0.926	187.914	0.923
	1.048	-0.109	0.134	-130.932	-0.926	33.313	0.783
	2.095	-0.109	0.134	-97.613	-0.926	-86.388	0.642
	3.142	-0.109	0.134	-64.295	-0.926	-171.187	0.501
	4.190	-0.109	0.134	-30.977	-0.926	-221.086	0.360
	5.238	-0.109	0.134	2.341	-0.926	-236.084	0.219
	6.285	-0.109	0.134	35.659	-0.926	-216.182	0.078
	7.332	-0.109	0.134	68.977	-0.926	-161.378	-0.063
	8.380	-0.109	0.134	102.295	-0.926	-71.674	-0.203
	9.427	-0.109	0.134	135.614	-0.926	52.931	-0.344
	10.475	-0.109	0.134	168.932	-0.926	212.436	-0.485
411	28	L=5.600					
	0	-2.702	-0.195	-30.484	0.748	29.735	-0.683
	0.560	-2.702	-0.195	-24.466	0.748	14.349	-0.574
	1.120	-2.702	-0.195	-18.448	0.748	2.334	-0.465
	1.680	-2.702	-0.195	-12.429	0.748	-6.312	-0.356
	2.240	-2.702	-0.195	-6.411	0.748	-11.587	-0.247
	2.800	-2.702	-0.195	-0.393	0.748	-13.492	-0.138
	3.360	-2.702	-0.195	5.625	0.748	-12.027	-0.029
	3.920	-2.702	-0.195	11.644	0.748	-7.192	0.080
	4.480	-2.702	-0.195	17.662	0.748	1.014	0.189
	5.040	-2.702	-0.195	23.680	0.748	12.589	0.298
	5.600	-2.702	-0.195	29.698	0.748	27.535	0.407
412	28	L=1.838					
	0	-1.966	0.742	-11.524	-2.111	8.947	0.545
	0.184	-1.966	0.742	-9.548	-2.111	7.010	0.409
	0.368	-1.966	0.742	-7.572	-2.111	5.436	0.273
	0.552	-1.966	0.742	-5.596	-2.111	4.226	0.136
	0.735	-1.966	0.742	-3.620	-2.111	3.379	0
	0.919	-1.966	0.742	-1.645	-2.111	2.895	-0.137
	1.103	-1.966	0.742	0.331	-2.111	2.774	-0.273
	1.287	-1.966	0.742	2.307	-2.111	3.016	-0.409
	1.471	-1.966	0.742	4.283	-2.111	3.622	-0.546
	1.655	-1.966	0.742	6.258	-2.111	4.591	-0.682
	1.838	-1.966	0.742	8.234	-2.111	5.923	-0.819

# Verifica statica scuola media via Mentana 14 TORINO - Norme epoca

Analisi di: ING. RINALDIS GIUSEPPE

AxisVM 7.0 R5a - Registrato a ING. RINALDIS CARMELO

Se.	Loc. [m]	Nx [kN]	Qy [kN]	Qz [kN]	Mx [kNm]	My [kNm]	Mz [kNm]		
413	24	L=1.838	0	-0.944	0.857	0.118	-5.477	10.628	0.996
			0.184	-0.944	0.857	2.489	-5.477	10.868	0.838
			0.368	-0.944	0.857	4.859	-5.477	11.543	0.681
			0.552	-0.944	0.857	7.229	-5.477	12.654	0.523
			0.735	-0.944	0.857	9.600	-5.477	14.201	0.365
			0.919	-0.944	0.857	11.970	-5.477	16.184	0.208
			1.103	-0.944	0.857	14.340	-5.477	18.603	0.050
			1.287	-0.944	0.857	16.710	-5.477	21.457	-0.107
			1.471	-0.944	0.857	19.081	-5.477	24.747	-0.265
			1.655	-0.944	0.857	21.451	-5.477	28.473	-0.422
			1.838	-0.944	0.857	23.821	-5.477	32.634	-0.580
414	24	L=6.000	0	0.332	-0.128	-35.343	4.008	32.470	-0.396
			0.600	0.332	-0.128	-27.608	4.008	13.585	-0.319
			1.200	0.332	-0.128	-19.872	4.008	-0.659	-0.242
			1.800	0.332	-0.128	-12.136	4.008	-10.262	-0.166
			2.400	0.332	-0.128	-4.401	4.008	-15.223	-0.089
			3.000	0.332	-0.128	3.335	4.008	-15.543	-0.012
			3.600	0.332	-0.128	11.071	4.008	-11.221	0.065
			4.200	0.332	-0.128	18.806	4.008	-2.258	0.141
			4.800	0.332	-0.128	26.542	4.008	11.346	0.218
			5.400	0.332	-0.128	34.277	4.008	29.592	0.295
			6.000	0.332	-0.128	42.013	4.008	52.479	0.372
415	24	L=7.000	0	8.808	-0.148	-126.715	-5.294	130.315	-1.045
			0.700	8.808	-0.148	-100.466	-5.294	50.802	-0.941
			1.400	8.808	-0.148	-74.216	-5.294	-10.337	-0.838
			2.100	8.808	-0.148	-47.967	-5.294	-53.101	-0.735
			2.800	8.808	-0.148	-21.717	-5.294	-77.490	-0.631
			3.500	8.808	-0.148	4.532	-5.294	-83.505	-0.528
			4.200	8.808	-0.148	30.782	-5.294	-71.145	-0.425
			4.900	8.808	-0.148	57.031	-5.294	-40.411	-0.321
			5.600	8.808	-0.148	83.280	-5.294	8.698	-0.218
			6.300	8.808	-0.148	109.530	-5.294	76.182	-0.114
			7.000	8.808	-0.148	135.779	-5.294	162.040	-0.011
416	24	L=6.000	0	6.842	-0.111	-120.340	0.158	127.647	-0.051
			0.600	6.842	-0.111	-97.841	0.158	62.192	0.015
			1.200	6.842	-0.111	-75.341	0.158	10.238	0.082
			1.800	6.842	-0.111	-52.842	0.158	-28.217	0.148
			2.400	6.842	-0.111	-30.342	0.158	-53.172	0.215
			3.000	6.842	-0.111	-7.843	0.158	-64.628	0.281
			3.600	6.842	-0.111	14.657	0.158	-62.583	0.348
			4.200	6.842	-0.111	37.156	0.158	-47.039	0.414
			4.800	6.842	-0.111	59.656	0.158	-17.996	0.481
			5.400	6.842	-0.111	82.155	0.158	24.548	0.547
			6.000	6.842	-0.111	104.655	0.158	80.591	0.614
417	24	L=3.547	0	0.268	-1.065	-15.540	7.234	6.712	0.376
			0.355	0.268	-1.065	-10.968	7.234	2.011	0.754
			0.709	0.268	-1.065	-6.395	7.234	-1.068	1.132
			1.064	0.268	-1.065	-1.822	7.234	-2.525	1.509
			1.419	0.268	-1.065	2.751	7.234	-2.360	1.887
			1.773	0.268	-1.065	7.324	7.234	-0.573	2.264
			2.128	0.268	-1.065	11.897	7.234	2.835	2.642
			2.483	0.268	-1.065	16.469	7.234	7.866	3.020
			2.837	0.268	-1.065	21.042	7.234	14.518	3.397
			3.192	0.268	-1.065	25.615	7.234	22.792	3.775
			3.547	0.268	-1.065	30.188	7.234	32.688	4.152
418	24	L=3.800	0	0.323	3.532	-30.903	0.575	29.083	4.943
			0.380	0.323	3.532	-26.004	0.575	18.271	3.601
			0.760	0.323	3.532	-21.104	0.575	9.320	2.259
			1.140	0.323	3.532	-16.205	0.575	2.231	0.916
			1.520	0.323	3.532	-11.306	0.575	-2.996	-0.426

# Verifica statica scuola media via Mentana 14 TORINO - Norme epoca

Analisi di: ING. RINALDIS GIUSEPPE

AxisVM 7.0 R5a - Registrato a ING. RINALDIS CARMELO

Se.	Loc. [m]	Nx [kN]	Qy [kN]	Qz [kN]	Mx [kNm]	My [kNm]	Mz [kNm]
	1.900	0.323	3.532	-6.407	0.575	-6.361	-1.768
	2.280	0.323	3.532	-1.507	0.575	-7.865	-3.111
	2.660	0.323	3.532	3.392	0.575	-7.507	-4.453
	3.040	0.323	3.532	8.291	0.575	-5.287	-5.795
	3.420	0.323	3.532	13.190	0.575	-1.206	-7.138
	3.800	0.323	3.532	18.090	0.575	4.737	-8.480
419	24	L=5.350					
	0	0.565	-2.334	-29.489	-2.207	15.597	-7.014
	0.535	0.565	-2.334	-22.591	-2.207	1.666	-5.766
	1.070	0.565	-2.334	-15.694	-2.207	-8.575	-4.517
	1.605	0.565	-2.334	-8.796	-2.207	-15.126	-3.268
	2.140	0.565	-2.334	-1.898	-2.207	-17.987	-2.019
	2.675	0.565	-2.334	4.999	-2.207	-17.158	-0.771
	3.210	0.565	-2.334	11.897	-2.207	-12.638	0.478
	3.745	0.565	-2.334	18.794	-2.207	-4.428	1.727
	4.280	0.565	-2.334	25.692	-2.207	7.472	2.976
	4.815	0.565	-2.334	32.590	-2.207	23.062	4.224
	5.350	0.565	-2.334	39.487	-2.207	42.343	5.473
420	24	L=5.350					
	0	-1.066	1.250	-33.413	-1.933	28.311	3.936
	0.535	-1.066	1.250	-26.515	-1.933	12.280	3.267
	1.070	-1.066	1.250	-19.618	-1.933	-0.061	2.598
	1.605	-1.066	1.250	-12.720	-1.933	-8.711	1.930
	2.140	-1.066	1.250	-5.822	-1.933	-13.671	1.261
	2.675	-1.066	1.250	1.075	-1.933	-14.941	0.592
	3.210	-1.066	1.250	7.973	-1.933	-12.521	-0.077
	3.745	-1.066	1.250	14.870	-1.933	-6.410	-0.746
	4.280	-1.066	1.250	21.768	-1.933	3.391	-1.415
	4.815	-1.066	1.250	28.666	-1.933	16.882	-2.084
	5.350	-1.066	1.250	35.563	-1.933	34.063	-2.753
421	24	L=6.600					
	0	6.086	-0.100	-108.515	0.352	87.587	-0.209
	0.660	6.086	-0.100	-85.020	0.352	23.720	-0.143
	1.320	6.086	-0.100	-61.524	0.352	-24.639	-0.077
	1.980	6.086	-0.100	-38.028	0.352	-57.491	-0.011
	2.640	6.086	-0.100	-14.533	0.352	-74.837	0.055
	3.300	6.086	-0.100	8.963	0.352	-76.675	0.121
	3.960	6.086	-0.100	32.458	0.352	-63.006	0.187
	4.620	6.086	-0.100	55.954	0.352	-33.830	0.253
	5.280	6.086	-0.100	79.449	0.352	10.853	0.320
	5.940	6.086	-0.100	102.945	0.352	71.043	0.386
	6.600	6.086	-0.100	126.441	0.352	146.741	0.452
422	24	L=6.600					
	0	4.174	-0.299	-122.761	0.211	137.709	-0.535
	0.660	4.174	-0.299	-99.265	0.211	64.441	-0.337
	1.320	4.174	-0.299	-75.770	0.211	6.679	-0.140
	1.980	4.174	-0.299	-52.274	0.211	-35.575	0.057
	2.640	4.174	-0.299	-28.779	0.211	-62.323	0.254
	3.300	4.174	-0.299	-5.283	0.211	-73.563	0.452
	3.960	4.174	-0.299	18.213	0.211	-69.296	0.649
	4.620	4.174	-0.299	41.708	0.211	-49.523	0.846
	5.280	4.174	-0.299	65.204	0.211	-14.242	1.044
	5.940	4.174	-0.299	88.699	0.211	36.546	1.241
	6.600	4.174	-0.299	112.195	0.211	102.841	1.438
423	24	L=1.838					
	0	2.163	1.050	-11.164	-18.938	37.665	1.311
	0.184	2.163	1.050	-8.793	-18.938	35.830	1.118
	0.368	2.163	1.050	-6.423	-18.938	34.431	0.925
	0.552	2.163	1.050	-4.053	-18.938	33.468	0.732
	0.735	2.163	1.050	-1.682	-18.938	32.941	0.539
	0.919	2.163	1.050	0.688	-18.938	32.850	0.346
	1.103	2.163	1.050	3.058	-18.938	33.194	0.153
	1.287	2.163	1.050	5.428	-18.938	33.974	-0.041
	1.471	2.163	1.050	7.799	-18.938	35.190	-0.234
	1.655	2.163	1.050	10.169	-18.938	36.842	-0.427
	1.838	2.163	1.050	12.539	-18.938	38.929	-0.620

# Verifica statica scuola media via Mentana 14 TORINO - Norme epoca

Analisi di: ING. RINALDIS GIUSEPPE

AxisVM 7.0 R5a - Registrato a ING. RINALDIS CARMELO

Se.	Loc. [m]	Nx [kN]	Qy [kN]	Qz [kN]	Mx [kNm]	My [kNm]	Mz [kNm]
424	24	L=5.600					
	0	1.843	-3.973	-111.021	0.419	88.862	-6.174
	0.560	1.843	-3.413	-89.227	0.419	32.793	-4.106
	1.120	1.843	-2.853	-67.432	0.419	-11.072	-2.351
	1.680	1.843	-2.293	-45.637	0.419	-42.731	-0.910
	2.240	1.843	-1.733	-23.843	0.419	-62.185	0.217
	2.800	1.843	-1.173	-2.048	0.419	-69.435	1.031
	3.360	1.843	-0.613	19.747	0.419	-64.479	1.531
	3.920	1.843	-0.053	41.541	0.419	-47.319	1.717
	4.480	1.843	0.507	63.336	0.419	-17.953	1.590
	5.040	1.843	1.067	85.131	0.419	23.618	1.149
	5.600	1.843	1.627	106.925	0.419	77.393	0.395
425	27	L=5.805					
	0	-2.781	2.706	-10.786	8.430	9.258	5.602
	0.581	-2.781	2.706	-8.394	8.430	3.691	4.031
	1.161	-2.781	2.706	-6.002	8.430	-0.488	2.460
	1.742	-2.781	2.706	-3.610	8.430	-3.279	0.889
	2.322	-2.781	2.706	-1.219	8.430	-4.680	-0.682
	2.903	-2.781	2.706	1.173	8.430	-4.693	-2.254
	3.483	-2.781	2.706	3.565	8.430	-3.318	-3.825
	4.064	-2.781	2.706	5.957	8.430	-0.554	-5.396
	4.644	-2.781	2.706	8.349	8.430	3.599	-6.967
	5.225	-2.781	2.706	10.741	8.430	9.140	-8.539
	5.805	-2.781	2.706	13.133	8.430	16.070	-10.110
426	27	L=1.521					
	0	2.761	-11.177	-25.555	-36.693	20.827	-17.199
	0.152	2.761	-11.177	-24.928	-36.693	16.988	-15.499
	0.304	2.761	-11.177	-24.302	-36.693	13.245	-13.799
	0.456	2.761	-11.177	-23.675	-36.693	9.597	-12.100
	0.608	2.761	-11.177	-23.049	-36.693	6.045	-10.400
	0.760	2.761	-11.177	-22.422	-36.693	2.587	-8.700
	0.912	2.761	-11.177	-21.796	-36.693	-0.775	-7.000
	1.064	2.761	-11.177	-21.169	-36.693	-4.042	-5.301
	1.217	2.761	-11.177	-20.543	-36.693	-7.213	-3.601
	1.369	2.761	-11.177	-19.916	-36.693	-10.289	-1.901
	1.521	2.761	-11.177	-19.289	-36.693	-13.270	-0.201
427	27	L=3.858					
	0	36.544	-7.011	-66.917	12.022	34.096	-9.723
	0.386	36.544	-7.011	-52.142	12.022	11.129	-7.018
	0.772	36.544	-7.011	-37.367	12.022	-6.138	-4.313
	1.157	36.544	-7.011	-22.592	12.022	-17.704	-1.608
	1.543	36.544	-7.011	-7.817	12.022	-23.570	1.097
	1.929	36.544	-7.011	6.958	12.022	-23.736	3.802
	2.315	36.544	-7.011	21.734	12.022	-18.201	6.507
	2.701	36.544	-7.011	36.509	12.022	-6.966	9.212
	3.086	36.544	-7.011	51.284	12.022	9.970	11.917
	3.472	36.544	-7.011	66.059	12.022	32.606	14.622
	3.858	36.544	-7.011	80.834	12.022	60.942	17.327
428	27	L=3.160					
	0	40.185	1.052	-66.994	-8.148	43.730	4.770
	0.316	40.185	1.052	-54.892	-8.148	24.472	4.437
	0.632	40.185	1.052	-42.791	-8.148	9.039	4.105
	0.948	40.185	1.052	-30.690	-8.148	-2.571	3.772
	1.264	40.185	1.052	-18.588	-8.148	-10.356	3.440
	1.580	40.185	1.052	-6.487	-8.148	-14.318	3.107
	1.896	40.185	1.052	5.614	-8.148	-14.456	2.774
	2.212	40.185	1.052	17.716	-8.148	-10.770	2.442
	2.528	40.185	1.052	29.817	-8.148	-3.260	2.109
	2.844	40.185	1.052	41.918	-8.148	8.074	1.777
	3.160	40.185	1.052	54.019	-8.148	23.231	1.444
429	27	L=2.300					
	0	1.969	2.861	-27.017	1.128	-2.326	3.974
	0.230	1.969	2.861	-18.209	1.128	-7.527	3.316
	0.460	1.969	2.861	-9.400	1.128	-10.702	2.658
	0.690	1.969	2.861	-0.592	1.128	-11.851	2.000

# Verifica statica scuola media via Mentana 14 TORINO - Norme epoca

Analisi di: ING. RINALDIS GIUSEPPE

AxisVM 7.0 R5a - Registrato a ING. RINALDIS CARMELO

Se.	Loc. [m]	Nx [kN]	Qy [kN]	Qz [kN]	Mx [kNm]	My [kNm]	Mz [kNm]
	0.920	1.969	2.861	8.216	1.128	-10.974	1.342
	1.150	1.969	2.861	17.024	1.128	-8.072	0.684
	1.380	1.969	2.861	25.832	1.128	-3.143	0.026
	1.610	1.969	2.861	34.640	1.128	3.811	-0.632
	1.840	1.969	2.861	43.449	1.128	12.791	-1.290
	2.070	1.969	2.861	52.257	1.128	23.798	-1.948
	2.300	1.969	2.861	61.065	1.128	36.830	-2.606
430	16	L=5.000					
	0	-2.661	-0.080	-99.260	1.919	76.111	-0.722
	0.500	-2.661	-0.080	-80.006	1.919	31.295	-0.682
	1.000	-2.661	-0.080	-60.752	1.919	-3.894	-0.642
	1.500	-2.661	-0.080	-41.498	1.919	-29.457	-0.602
	2.000	-2.661	-0.080	-22.244	1.919	-45.392	-0.561
	2.500	-2.661	-0.080	-2.990	1.919	-51.701	-0.521
	3.000	-2.661	-0.080	16.264	1.919	-48.382	-0.481
	3.500	-2.661	-0.080	35.518	1.919	-35.436	-0.441
	4.000	-2.661	-0.080	54.772	1.919	-12.863	-0.401
	4.500	-2.661	-0.080	74.027	1.919	19.336	-0.361
	5.000	-2.661	-0.080	93.281	1.919	61.163	-0.321
431	16	L=5.500					
	0	-1.340	-0.029	-115.485	1.592	62.181	0.665
	0.550	-1.340	-0.029	-85.600	1.592	6.883	0.681
	1.100	-1.340	-0.029	-55.715	1.592	-31.979	0.697
	1.650	-1.340	-0.029	-25.830	1.592	-54.403	0.713
	2.200	-1.340	-0.029	4.056	1.592	-60.391	0.729
	2.750	-1.340	-0.029	33.941	1.592	-49.942	0.745
	3.300	-1.340	-0.029	63.826	1.592	-23.057	0.761
	3.850	-1.340	-0.029	93.711	1.592	20.266	0.777
	4.400	-1.340	-0.029	123.596	1.592	80.025	0.793
	4.950	-1.340	-0.029	153.481	1.592	156.221	0.809
	5.500	-1.340	-0.029	183.366	1.592	248.854	0.825
432	16	L=6.900					
	0	-1.766	1.100	-142.559	2.158	140.430	5.826
	0.690	-1.766	1.100	-114.133	2.158	51.871	5.068
	1.380	-1.766	1.100	-85.707	2.158	-17.073	4.309
	2.070	-1.766	1.100	-57.280	2.158	-66.404	3.550
	2.760	-1.766	1.100	-28.854	2.158	-96.120	2.792
	3.450	-1.766	1.100	-0.427	2.158	-106.222	2.033
	4.140	-1.766	1.100	27.999	2.158	-96.709	1.274
	4.830	-1.766	1.100	56.426	2.158	-67.583	0.516
	5.520	-1.766	1.100	84.852	2.158	-18.842	-0.243
	6.210	-1.766	1.100	113.279	2.158	49.513	-1.002
	6.900	-1.766	1.100	141.705	2.158	137.483	-1.761
433	16	L=5.504					
	0	43.392	-0.580	-109.916	0.734	41.413	-1.469
	0.550	43.392	-0.580	-75.829	0.734	-9.701	-1.150
	1.101	43.392	-0.580	-41.742	0.734	-42.054	-0.831
	1.651	43.392	-0.580	-7.655	0.734	-55.647	-0.512
	2.201	43.392	-0.580	26.432	0.734	-50.480	-0.193
	2.752	43.392	-0.580	60.520	0.734	-26.552	0.127
	3.302	43.392	-0.580	94.607	0.734	16.136	0.446
	3.853	43.392	-0.580	128.694	0.734	77.584	0.765
	4.403	43.392	-0.580	162.781	0.734	157.792	1.084
	4.953	43.392	-0.580	196.868	0.734	256.761	1.403
	5.504	43.392	-0.580	230.955	0.734	374.490	1.722
434	18	L=5.101					
	0	-2.879	0.470	-1.220	-1.374	-9.904	1.228
	0.510	-2.879	0.470	0.206	-1.374	-10.163	0.989
	1.020	-2.879	0.470	1.632	-1.374	-9.694	0.749
	1.530	-2.879	0.470	3.058	-1.374	-8.498	0.509
	2.040	-2.879	0.470	4.484	-1.374	-6.575	0.269
	2.550	-2.879	0.470	5.910	-1.374	-3.924	0.029
	3.060	-2.879	0.470	7.336	-1.374	-0.546	-0.211
	3.570	-2.879	0.470	8.762	-1.374	3.559	-0.451
	4.080	-2.879	0.470	10.188	-1.374	8.392	-0.691
	4.590	-2.879	0.470	11.614	-1.374	13.952	-0.931

# Verifica statica scuola media via Mentana 14 TORINO - Norme epoca

Analisi di: ING. RINALDIS GIUSEPPE

AxisVM 7.0 R5a - Registrato a ING. RINALDIS CARMELO

Se.	Loc. [m]	Nx [kN]	Qy [kN]	Qz [kN]	Mx [kNm]	My [kNm]	Mz [kNm]
	5.101	-2.879	0.470	13.040	-1.374	20.240	-1.171
435	24	L=2.389					
	0	-4.421	0.980	-18.605	-19.371	19.584	0.348
	0.239	-4.421	0.980	-15.525	-19.371	15.506	0.114
	0.478	-4.421	0.980	-12.444	-19.371	12.165	-0.120
	0.717	-4.421	0.980	-9.364	-19.371	9.559	-0.354
	0.956	-4.421	0.980	-6.283	-19.371	7.690	-0.588
	1.195	-4.421	0.980	-3.203	-19.371	6.557	-0.822
	1.434	-4.421	0.980	-0.122	-19.371	6.160	-1.056
	1.673	-4.421	0.980	2.958	-19.371	6.498	-1.291
	1.911	-4.421	0.980	6.039	-19.371	7.573	-1.525
	2.150	-4.421	0.980	9.119	-19.371	9.384	-1.759
	2.389	-4.421	0.980	12.200	-19.371	11.931	-1.993
436	28	L=5.600					
	0	-0.141	0.083	-29.919	-0.690	28.071	0.213
	0.560	-0.141	0.083	-23.900	-0.690	13.002	0.167
	1.120	-0.141	0.083	-17.882	-0.690	1.303	0.121
	1.680	-0.141	0.083	-11.864	-0.690	-7.026	0.074
	2.240	-0.141	0.083	-5.846	-0.690	-11.985	0.028
	2.800	-0.141	0.083	0.172	-0.690	-13.574	-0.018
	3.360	-0.141	0.083	6.191	-0.690	-11.792	-0.065
	3.920	-0.141	0.083	12.209	-0.690	-6.640	-0.111
	4.480	-0.141	0.083	18.227	-0.690	1.882	-0.158
	5.040	-0.141	0.083	24.245	-0.690	13.774	-0.204
	5.600	-0.141	0.083	30.264	-0.690	29.037	-0.250
437	28	L=1.838					
	0	0.519	-0.468	-3.731	2.349	2.366	-0.612
	0.184	0.519	-0.468	-1.755	2.349	1.861	-0.526
	0.368	0.519	-0.468	0.221	2.349	1.720	-0.440
	0.552	0.519	-0.468	2.197	2.349	1.943	-0.354
	0.735	0.519	-0.468	4.173	2.349	2.528	-0.268
	0.919	0.519	-0.468	6.148	2.349	3.477	-0.182
	1.103	0.519	-0.468	8.124	2.349	4.789	-0.096
	1.287	0.519	-0.468	10.100	2.349	6.464	-0.010
	1.471	0.519	-0.468	12.076	2.349	8.503	0.076
	1.655	0.519	-0.468	14.051	2.349	10.904	0.162
	1.838	0.519	-0.468	16.027	2.349	13.669	0.248
438	24	L=6.000					
	0	-0.057	0.168	-121.799	0.219	129.368	0.372
	0.600	-0.057	0.168	-99.299	0.219	63.038	0.272
	1.200	-0.057	0.168	-76.800	0.219	10.209	0.171
	1.800	-0.057	0.168	-54.300	0.219	-29.121	0.070
	2.400	-0.057	0.168	-31.801	0.219	-54.952	-0.031
	3.000	-0.057	0.168	-9.301	0.219	-67.282	-0.131
	3.600	-0.057	0.168	13.198	0.219	-66.113	-0.232
	4.200	-0.057	0.168	35.698	0.219	-51.444	-0.333
	4.800	-0.057	0.168	58.197	0.219	-23.276	-0.433
	5.400	-0.057	0.168	80.697	0.219	18.392	-0.534
	6.000	-0.057	0.168	103.196	0.219	73.560	-0.635
439	24	L=7.000					
	0	-2.183	-0.046	-126.193	6.040	126.756	0.056
	0.700	-2.183	-0.046	-99.943	6.040	47.609	0.089
	1.400	-2.183	-0.046	-73.694	6.040	-13.164	0.121
	2.100	-2.183	-0.046	-47.444	6.040	-55.563	0.153
	2.800	-2.183	-0.046	-21.195	6.040	-79.587	0.185
	3.500	-2.183	-0.046	5.054	6.040	-85.236	0.217
	4.200	-2.183	-0.046	31.304	6.040	-72.510	0.249
	4.900	-2.183	-0.046	57.553	6.040	-41.410	0.282
	5.600	-2.183	-0.046	83.803	6.040	8.064	0.314
	6.300	-2.183	-0.046	110.052	6.040	75.913	0.346
	7.000	-2.183	-0.046	136.302	6.040	162.137	0.378
440	24	L=6.000					
	0	0.931	0.055	-39.246	-4.728	43.532	0.174
	0.600	0.931	0.055	-31.510	-4.728	22.305	0.141
	1.200	0.931	0.055	-23.775	-4.728	5.720	0.108

# Verifica statica scuola media via Mentana 14 TORINO - Norme epoca

Analisi di: ING. RINALDIS GIUSEPPE

AxisVM 7.0 R5a - Registrato a ING. RINALDIS CARMELO

Se.	Loc. [m]	Nx [kN]	Qy [kN]	Qz [kN]	Mx [kNm]	My [kNm]	Mz [kNm]
	1.800	0.931	0.055	-16.039	-4.728	-6.224	0.075
	2.400	0.931	0.055	-8.303	-4.728	-13.527	0.042
	3.000	0.931	0.055	-0.568	-4.728	-16.188	0.009
	3.600	0.931	0.055	7.168	-4.728	-14.208	-0.024
	4.200	0.931	0.055	14.904	-4.728	-7.587	-0.057
	4.800	0.931	0.055	22.639	-4.728	3.676	-0.090
	5.400	0.931	0.055	30.375	-4.728	19.580	-0.123
	6.000	0.931	0.055	38.110	-4.728	40.126	-0.156
441	24	L=1.838					
	0	-0.251	-0.356	-2.062	3.987	16.930	-0.561
	0.184	-0.251	-0.356	0.308	3.987	16.769	-0.496
	0.368	-0.251	-0.356	2.679	3.987	17.043	-0.430
	0.552	-0.251	-0.356	5.049	3.987	17.754	-0.365
	0.735	-0.251	-0.356	7.419	3.987	18.900	-0.300
	0.919	-0.251	-0.356	9.789	3.987	20.482	-0.234
	1.103	-0.251	-0.356	12.160	3.987	22.499	-0.169
	1.287	-0.251	-0.356	14.530	3.987	24.953	-0.103
	1.471	-0.251	-0.356	16.900	3.987	27.842	-0.038
	1.655	-0.251	-0.356	19.271	3.987	31.167	0.027
	1.838	-0.251	-0.356	21.641	3.987	34.928	0.093
442	24	L=5.600					
	0	-0.324	0.285	-116.488	-0.249	90.759	0.971
	0.560	-0.324	0.285	-93.629	-0.249	31.926	0.811
	1.120	-0.324	0.285	-70.770	-0.249	-14.106	0.651
	1.680	-0.324	0.285	-47.912	-0.249	-47.337	0.492
	2.240	-0.324	0.285	-25.053	-0.249	-67.767	0.332
	2.800	-0.324	0.285	-2.195	-0.249	-75.396	0.172
	3.360	-0.324	0.285	20.664	-0.249	-70.225	0.012
	3.920	-0.324	0.285	43.522	-0.249	-52.253	-0.147
	4.480	-0.324	0.285	66.381	-0.249	-21.480	-0.307
	5.040	-0.324	0.285	89.239	-0.249	22.094	-0.467
	5.600	-0.324	0.285	112.098	-0.249	78.468	-0.626
443	24	L=1.838					
	0	0.568	-0.863	-20.203	22.098	50.580	-0.610
	0.184	0.568	-0.863	-17.832	22.098	47.083	-0.451
	0.368	0.568	-0.863	-15.462	22.098	44.023	-0.293
	0.552	0.568	-0.863	-13.092	22.098	41.398	-0.134
	0.735	0.568	-0.863	-10.722	22.098	39.209	0.025
	0.919	0.568	-0.863	-8.351	22.098	37.456	0.184
	1.103	0.568	-0.863	-5.981	22.098	36.138	0.342
	1.287	0.568	-0.863	-3.611	22.098	35.256	0.501
	1.471	0.568	-0.863	-1.240	22.098	34.811	0.660
	1.655	0.568	-0.863	1.130	22.098	34.800	0.819
	1.838	0.568	-0.863	3.500	22.098	35.226	0.977
444	24	L=6.600					
	0	-0.462	0.123	-128.326	-0.291	141.118	0.107
	0.660	-0.462	0.123	-103.576	-0.291	64.590	0.026
	1.320	-0.462	0.123	-78.827	-0.291	4.397	-0.055
	1.980	-0.462	0.123	-54.077	-0.291	-39.461	-0.136
	2.640	-0.462	0.123	-29.328	-0.291	-66.984	-0.217
	3.300	-0.462	0.123	-4.578	-0.291	-78.173	-0.297
	3.960	-0.462	0.123	20.171	-0.291	-73.028	-0.378
	4.620	-0.462	0.123	44.921	-0.291	-51.547	-0.459
	5.280	-0.462	0.123	69.670	-0.291	-13.732	-0.540
	5.940	-0.462	0.123	94.420	-0.291	40.417	-0.621
	6.600	-0.462	0.123	119.169	-0.291	110.901	-0.702
445	24	L=6.600					
	0	0.071	0.153	-116.584	-0.179	98.275	0.394
	0.660	0.071	0.153	-91.835	-0.179	29.496	0.293
	1.320	0.071	0.153	-67.085	-0.179	-22.947	0.192
	1.980	0.071	0.153	-42.336	-0.179	-59.056	0.090
	2.640	0.071	0.153	-17.586	-0.179	-78.831	-0.011
	3.300	0.071	0.153	7.163	-0.179	-82.271	-0.112
	3.960	0.071	0.153	31.912	-0.179	-69.376	-0.213
	4.620	0.071	0.153	56.662	-0.179	-40.146	-0.315
	5.280	0.071	0.153	81.411	-0.179	5.418	-0.416

# Verifica statica scuola media via Mentana 14 TORINO - Norme epoca

Analisi di: ING. RINALDIS GIUSEPPE

AxisVM 7.0 R5a - Registrato a ING. RINALDIS CARMELO

Se.	Loc. [m]	Nx [kN]	Qy [kN]	Qz [kN]	Mx [kNm]	My [kNm]	Mz [kNm]
	5.940	0.071	0.153	106.161	-0.179	67.317	-0.517
	6.600	0.071	0.153	130.910	-0.179	145.550	-0.618
446	24	L=1.838					
	0	-0.809	0.844	-20.189	-5.651	36.658	1.740
	0.184	-0.809	0.844	-17.818	-5.651	33.164	1.585
	0.368	-0.809	0.844	-15.448	-5.651	30.106	1.430
	0.552	-0.809	0.844	-13.078	-5.651	27.484	1.275
	0.735	-0.809	0.844	-10.707	-5.651	25.298	1.120
	0.919	-0.809	0.844	-8.337	-5.651	23.547	0.964
	1.103	-0.809	0.844	-5.967	-5.651	22.232	0.809
	1.287	-0.809	0.844	-3.596	-5.651	21.353	0.654
	1.471	-0.809	0.844	-1.226	-5.651	20.910	0.499
	1.655	-0.809	0.844	1.144	-5.651	20.902	0.344
	1.838	-0.809	0.844	3.514	-5.651	21.331	0.188
447	24	L=5.600					
	0	-0.586	-0.606	-41.879	9.961	45.103	-1.384
	0.560	-0.586	-0.606	-34.659	9.961	23.672	-1.045
	1.120	-0.586	-0.606	-27.439	9.961	6.284	-0.706
	1.680	-0.586	-0.606	-20.220	9.961	-7.060	-0.367
	2.240	-0.586	-0.606	-13.000	9.961	-16.362	-0.028
	2.800	-0.586	-0.606	-5.780	9.961	-21.620	0.311
	3.360	-0.586	-0.606	1.440	9.961	-22.835	0.650
	3.920	-0.586	-0.606	8.660	9.961	-20.007	0.989
	4.480	-0.586	-0.606	15.880	9.961	-13.135	1.329
	5.040	-0.586	-0.606	23.100	9.961	-2.221	1.668
	5.600	-0.586	-0.606	30.320	9.961	12.737	2.007
448	24	L=5.350					
	0	0.083	0.463	-28.426	-4.823	13.456	1.131
	0.535	0.083	0.463	-21.528	-4.823	0.094	0.884
	1.070	0.083	0.463	-14.630	-4.823	-9.579	0.636
	1.605	0.083	0.463	-7.733	-4.823	-15.561	0.389
	2.140	0.083	0.463	-0.835	-4.823	-17.853	0.141
	2.675	0.083	0.463	6.062	-4.823	-16.454	-0.107
	3.210	0.083	0.463	12.960	-4.823	-11.366	-0.354
	3.745	0.083	0.463	19.858	-4.823	-2.587	-0.602
	4.280	0.083	0.463	26.755	-4.823	9.882	-0.849
	4.815	0.083	0.463	33.653	-4.823	26.041	-1.097
	5.350	0.083	0.463	40.550	-4.823	45.890	-1.345
449	24	L=5.350					
	0	0.143	-0.131	-36.368	-2.145	34.777	-0.552
	0.535	0.143	-0.131	-29.470	-2.145	17.166	-0.482
	1.070	0.143	-0.131	-22.572	-2.145	3.245	-0.412
	1.605	0.143	-0.131	-15.675	-2.145	-6.986	-0.342
	2.140	0.143	-0.131	-8.777	-2.145	-13.527	-0.272
	2.675	0.143	-0.131	-1.879	-2.145	-16.378	-0.202
	3.210	0.143	-0.131	5.018	-2.145	-15.538	-0.132
	3.745	0.143	-0.131	11.916	-2.145	-11.009	-0.062
	4.280	0.143	-0.131	18.813	-2.145	-2.789	0.008
	4.815	0.143	-0.131	25.711	-2.145	9.122	0.078
	5.350	0.143	-0.131	32.609	-2.145	24.722	0.148
450	24	L=2.389					
	0	-1.329	-0.661	-7.880	6.230	14.173	-0.468
	0.239	-1.329	-0.661	-4.800	6.230	12.659	-0.310
	0.478	-1.329	-0.661	-1.719	6.230	11.880	-0.152
	0.717	-1.329	-0.661	1.361	6.230	11.837	0.006
	0.956	-1.329	-0.661	4.442	6.230	12.530	0.164
	1.195	-1.329	-0.661	7.522	6.230	13.960	0.322
	1.434	-1.329	-0.661	10.603	6.230	16.125	0.480
	1.673	-1.329	-0.661	13.683	6.230	19.027	0.638
	1.911	-1.329	-0.661	16.764	6.230	22.664	0.796
	2.150	-1.329	-0.661	19.845	6.230	27.038	0.954
	2.389	-1.329	-0.661	22.925	6.230	32.147	1.112
451	16	L=5.250					
	0	-4.466	0.102	-137.367	-0.735	82.997	0.511
	0.525	-4.466	0.102	-108.840	-0.735	18.367	0.457

# Verifica statica scuola media via Mentana 14 TORINO - Norme epoca

Analisi di: ING. RINALDIS GIUSEPPE

AxisVM 7.0 R5a - Registrato a ING. RINALDIS CARMELO

Se.	Loc. [m]	Nx [kN]	Qy [kN]	Qz [kN]	Mx [kNm]	My [kNm]	Mz [kNm]
	1.050	-4.466	0.102	-80.314	-0.735	-31.286	0.403
	1.575	-4.466	0.102	-51.787	-0.735	-65.962	0.350
	2.100	-4.466	0.102	-23.261	-0.735	-85.662	0.296
	2.625	-4.466	0.102	5.266	-0.735	-90.386	0.242
	3.150	-4.466	0.102	33.793	-0.735	-80.133	0.188
	3.675	-4.466	0.102	62.319	-0.735	-54.903	0.135
	4.200	-4.466	0.102	90.846	-0.735	-14.697	0.081
	4.725	-4.466	0.102	119.373	-0.735	40.485	0.027
	5.250	-4.466	0.102	147.899	-0.735	110.644	-0.026
452	18	L=3.350					
	0	-3.791	0.168	-81.614	-0.292	48.806	0.226
	0.335	-3.791	0.168	-64.981	-0.292	24.252	0.169
	0.670	-3.791	0.168	-48.348	-0.292	5.269	0.113
	1.005	-3.791	0.168	-31.715	-0.292	-8.141	0.057
	1.340	-3.791	0.168	-15.082	-0.292	-15.980	0
	1.675	-3.791	0.168	1.551	-0.292	-18.246	-0.056
	2.010	-3.791	0.168	18.184	-0.292	-14.940	-0.113
	2.345	-3.791	0.168	34.817	-0.292	-6.063	-0.169
	2.680	-3.791	0.168	51.450	-0.292	8.387	-0.225
	3.015	-3.791	0.168	68.083	-0.292	28.409	-0.282
	3.350	-3.791	0.168	84.716	-0.292	54.003	-0.338
453	18	L=3.625					
	0	-4.243	-0.050	-46.118	0.274	29.731	0.014
	0.363	-4.243	-0.050	-36.384	0.274	14.778	0.032
	0.725	-4.243	-0.050	-26.649	0.274	3.353	0.050
	1.087	-4.243	-0.050	-16.915	0.274	-4.543	0.069
	1.450	-4.243	-0.050	-7.181	0.274	-8.910	0.087
	1.813	-4.243	-0.050	2.554	0.274	-9.749	0.105
	2.175	-4.243	-0.050	12.288	0.274	-7.059	0.123
	2.537	-4.243	-0.050	22.022	0.274	-0.840	0.141
	2.900	-4.243	-0.050	31.757	0.274	8.908	0.160
	3.263	-4.243	-0.050	41.491	0.274	22.184	0.178
	3.625	-4.243	-0.050	51.225	0.274	38.988	0.196
454	18	L=3.575					
	0	-3.944	0.127	-94.309	-0.567	57.104	0.115
	0.357	-3.944	0.127	-76.559	-0.567	26.561	0.070
	0.715	-3.944	0.127	-58.808	-0.567	2.364	0.025
	1.072	-3.944	0.127	-41.058	-0.567	-15.487	-0.020
	1.430	-3.944	0.127	-23.308	-0.567	-26.993	-0.066
	1.788	-3.944	0.127	-5.558	-0.567	-32.152	-0.111
	2.145	-3.944	0.127	12.192	-0.567	-30.967	-0.156
	2.503	-3.944	0.127	29.942	-0.567	-23.435	-0.201
	2.860	-3.944	0.127	47.693	-0.567	-9.558	-0.247
	3.217	-3.944	0.127	65.443	-0.567	10.665	-0.292
	3.575	-3.944	0.127	83.193	-0.567	37.234	-0.337
455	27	L=5.600					
	0	0.264	-0.171	-12.230	-7.505	12.696	-0.003
	0.560	0.264	-0.171	-9.923	-7.505	6.493	0.093
	1.120	0.264	-0.171	-7.616	-7.505	1.582	0.189
	1.680	0.264	-0.171	-5.309	-7.505	-2.037	0.284
	2.240	0.264	-0.171	-3.001	-7.505	-4.364	0.380
	2.800	0.264	-0.171	-0.694	-7.505	-5.399	0.476
	3.360	0.264	-0.171	1.613	-7.505	-5.141	0.572
	3.920	0.264	-0.171	3.921	-7.505	-3.592	0.668
	4.480	0.264	-0.171	6.228	-7.505	-0.750	0.764
	5.040	0.264	-0.171	8.535	-7.505	3.384	0.860
	5.600	0.264	-0.171	10.843	-7.505	8.810	0.956
456	16	L=1.700					
	0	5.465	0.021	29.569	56.913	19.297	1.443
	0.170	5.465	0.021	30.520	56.913	24.404	1.440
	0.340	5.465	0.021	31.470	56.913	29.673	1.436
	0.510	5.465	0.021	32.421	56.913	35.104	1.432
	0.680	5.465	0.021	33.371	56.913	40.696	1.429
	0.850	5.465	0.021	34.322	56.913	46.450	1.425
	1.020	5.465	0.021	35.273	56.913	52.366	1.422
	1.190	5.465	0.021	36.223	56.913	58.443	1.418

# Verifica statica scuola media via Mentana 14 TORINO - Norme epoca

Analisi di: ING. RINALDIS GIUSEPPE

AxisVM 7.0 R5a - Registrato a ING. RINALDIS CARMELO

Se.	Loc. [m]	Nx [kN]	Qy [kN]	Qz [kN]	Mx [kNm]	My [kNm]	Mz [kNm]
	1.360	5.465	0.021	37.174	56.913	64.682	1.414
	1.530	5.465	0.021	38.124	56.913	71.082	1.411
	1.700	5.465	0.021	39.075	56.913	77.644	1.407
457	16	L=2.000					
	0	4.372	-0.906	-53.637	-1.387	84.159	-1.032
	0.200	4.372	-0.906	-45.619	-1.387	74.233	-0.851
	0.400	4.372	-0.906	-37.602	-1.387	65.911	-0.669
	0.600	4.372	-0.906	-29.584	-1.387	59.192	-0.488
	0.800	4.372	-0.906	-21.567	-1.387	54.077	-0.307
	1.000	4.372	-0.906	-13.549	-1.387	50.566	-0.126
	1.200	4.372	-0.906	-5.531	-1.387	48.658	0.055
	1.400	4.372	-0.906	2.486	-1.387	48.353	0.237
	1.600	4.372	-0.906	10.504	-1.387	49.652	0.418
	1.800	4.372	-0.906	18.521	-1.387	52.555	0.599
	2.000	4.372	-0.906	26.539	-1.387	57.061	0.780
458	16	L=5.300					
	0	-2.335	-0.092	-115.406	-2.296	104.789	-0.086
	0.530	-2.335	-0.092	-94.159	-2.296	49.254	-0.037
	1.060	-2.335	-0.092	-72.913	-2.296	4.980	0.012
	1.590	-2.335	-0.092	-51.666	-2.296	-28.034	0.061
	2.120	-2.335	-0.092	-30.420	-2.296	-49.787	0.110
	2.650	-2.335	-0.092	-9.173	-2.296	-60.279	0.159
	3.180	-2.335	-0.092	12.073	-2.296	-59.510	0.208
	3.710	-2.335	-0.092	33.320	-2.296	-47.481	0.257
	4.240	-2.335	-0.092	54.566	-2.296	-24.191	0.306
	4.770	-2.335	-0.092	75.813	-2.296	10.359	0.355
	5.300	-2.335	-0.092	97.060	-2.296	56.170	0.404
459	16	L=6.900					
	0	0.044	-0.201	-156.484	2.567	170.031	-1.149
	0.690	0.044	-0.201	-126.533	2.567	72.390	-1.011
	1.380	0.044	-0.201	-96.582	2.567	-4.585	-0.872
	2.070	0.044	-0.201	-66.630	2.567	-60.893	-0.734
	2.760	0.044	-0.201	-36.679	2.567	-96.535	-0.596
	3.450	0.044	-0.201	-6.728	2.567	-111.510	-0.457
	4.140	0.044	-0.201	23.223	2.567	-105.819	-0.319
	4.830	0.044	-0.201	53.174	2.567	-79.462	-0.180
	5.520	0.044	-0.201	83.125	2.567	-32.439	-0.042
	6.210	0.044	-0.201	113.077	2.567	35.251	0.097
	6.900	0.044	-0.201	143.028	2.567	123.607	0.235
460	28	L=6.900					
	0	1.893	-0.217	-10.170	-0.037	12.842	-0.799
	0.690	1.893	-0.217	-8.275	-0.037	6.478	-0.649
	1.380	1.893	-0.217	-6.380	-0.037	1.422	-0.500
	2.070	1.893	-0.217	-4.484	-0.037	-2.326	-0.350
	2.760	1.893	-0.217	-2.589	-0.037	-4.766	-0.200
	3.450	1.893	-0.217	-0.694	-0.037	-5.899	-0.050
	4.140	1.893	-0.217	1.201	-0.037	-5.724	0.100
	4.830	1.893	-0.217	3.097	-0.037	-4.241	0.249
	5.520	1.893	-0.217	4.992	-0.037	-1.450	0.399
	6.210	1.893	-0.217	6.887	-0.037	2.648	0.549
	6.900	1.893	-0.217	8.783	-0.037	8.054	0.699
461	22	L=7.900					
	0	1.346	0.242	-228.432	0.831	196.317	0.689
	0.790	1.346	0.242	-178.153	0.831	35.716	0.498
	1.580	1.346	0.242	-127.873	0.831	-85.164	0.307
	2.370	1.346	0.242	-77.594	0.831	-166.324	0.116
	3.160	1.346	0.242	-27.315	0.831	-207.763	-0.075
	3.950	1.346	0.242	22.964	0.831	-209.481	-0.267
	4.740	1.346	0.242	73.243	0.831	-171.479	-0.458
	5.530	1.346	0.242	123.523	0.831	-93.757	-0.649
	6.320	1.346	0.242	173.802	0.831	23.687	-0.840
	7.110	1.346	0.242	224.081	0.831	180.851	-1.031
	7.900	1.346	0.242	274.360	0.831	377.735	-1.222
462	22	L=7.900					
	0	-0.296	-0.103	-262.888	-0.876	349.248	-0.423

# Verifica statica scuola media via Mentana 14 TORINO - Norme epoca

Analisi di: ING. RINALDIS GIUSEPPE

AxisVM 7.0 R5a - Registrato a ING. RINALDIS CARMELO

Se.	Loc. [m]	Nx [kN]	Qy [kN]	Qz [kN]	Mx [kNm]	My [kNm]	Mz [kNm]
	0.790	-0.296	-0.103	-212.609	-0.876	161.427	-0.342
	1.580	-0.296	-0.103	-162.330	-0.876	13.326	-0.260
	2.370	-0.296	-0.103	-112.050	-0.876	-95.054	-0.179
	3.160	-0.296	-0.103	-61.771	-0.876	-163.714	-0.098
	3.950	-0.296	-0.103	-11.492	-0.876	-192.653	-0.017
	4.740	-0.296	-0.103	38.787	-0.876	-181.871	0.065
	5.530	-0.296	-0.103	89.066	-0.876	-131.369	0.146
	6.320	-0.296	-0.103	139.346	-0.876	-41.146	0.227
	7.110	-0.296	-0.103	189.625	-0.876	88.798	0.308
	7.900	-0.296	-0.103	239.904	-0.876	258.462	0.390
463	26	L=5.250					
	0	0.810	-0.135	-140.160	-0.235	107.864	-0.872
	0.525	0.810	-0.135	-111.036	-0.235	41.925	-0.801
	1.050	0.810	-0.135	-81.912	-0.235	-8.724	-0.730
	1.575	0.810	-0.135	-52.788	-0.235	-44.083	-0.660
	2.100	0.810	-0.135	-23.664	-0.235	-64.151	-0.589
	2.625	0.810	-0.135	5.461	-0.235	-68.929	-0.518
	3.150	0.810	-0.135	34.585	-0.235	-58.418	-0.447
	3.675	0.810	-0.135	63.709	-0.235	-32.615	-0.376
	4.200	0.810	-0.135	92.833	-0.235	8.477	-0.305
	4.725	0.810	-0.135	121.958	-0.235	64.860	-0.234
	5.250	0.810	-0.135	151.082	-0.235	136.532	-0.163
464	26	L=5.250					
	0	4.168	-0.224	-144.600	0.214	125.764	-0.239
	0.525	4.168	-0.224	-115.476	0.214	57.494	-0.122
	1.050	4.168	-0.224	-86.352	0.214	4.515	-0.004
	1.575	4.168	-0.224	-57.228	0.214	-33.175	0.113
	2.100	4.168	-0.224	-28.103	0.214	-55.574	0.231
	2.625	4.168	-0.224	1.021	0.214	-62.683	0.348
	3.150	4.168	-0.224	30.145	0.214	-54.502	0.466
	3.675	4.168	-0.224	59.269	0.214	-31.031	0.583
	4.200	4.168	-0.224	88.394	0.214	7.731	0.701
	4.725	4.168	-0.224	117.518	0.214	61.782	0.819
	5.250	4.168	-0.224	146.642	0.214	131.124	0.936
465	26	L=5.300					
	0	1.325	-0.043	-166.492	2.017	171.212	0.966
	0.530	1.325	-0.043	-137.090	2.017	90.762	0.989
	1.060	1.325	-0.043	-107.689	2.017	25.896	1.012
	1.590	1.325	-0.043	-78.287	2.017	-23.388	1.035
	2.120	1.325	-0.043	-48.886	2.017	-57.088	1.058
	2.650	1.325	-0.043	-19.484	2.017	-75.206	1.081
	3.180	1.325	-0.043	9.918	2.017	-77.741	1.104
	3.710	1.325	-0.043	39.319	2.017	-64.694	1.127
	4.240	1.325	-0.043	68.721	2.017	-36.063	1.150
	4.770	1.325	-0.043	98.122	2.017	8.150	1.173
	5.300	1.325	-0.043	127.524	2.017	67.947	1.196
466	16	L=3.350					
	0	-8.447	-0.068	76.173	29.887	-218.425	-1.074
	0.335	-8.447	-0.068	89.602	29.887	-190.657	-1.051
	0.670	-8.447	-0.068	103.032	29.887	-158.391	-1.028
	1.005	-8.447	-0.068	116.461	29.887	-121.626	-1.006
	1.340	-8.447	-0.068	129.891	29.887	-80.362	-0.983
	1.675	-8.447	-0.068	143.320	29.887	-34.600	-0.960
	2.010	-8.447	-0.068	156.749	29.887	15.662	-0.938
	2.345	-8.447	-0.068	170.179	29.887	70.423	-0.915
	2.680	-8.447	-0.068	183.608	29.887	129.682	-0.892
	3.015	-8.447	-0.068	197.038	29.887	193.440	-0.870
	3.350	-8.447	-0.068	210.467	29.887	261.697	-0.847
467	16	L=3.650					
	0	-8.404	1.258	-197.672	-38.060	238.059	2.321
	0.365	-8.404	1.258	-183.040	-38.060	168.579	1.862
	0.730	-8.404	1.258	-168.408	-38.060	104.440	1.403
	1.095	-8.404	1.258	-153.776	-38.060	45.642	0.944
	1.460	-8.404	1.258	-139.144	-38.060	-7.816	0.485
	1.825	-8.404	1.258	-124.511	-38.060	-55.933	0.026
	2.190	-8.404	1.258	-109.879	-38.060	-98.709	-0.433

# Verifica statica scuola media via Mentana 14 TORINO - Norme epoca

Analisi di: ING. RINALDIS GIUSEPPE

AxisVM 7.0 R5a - Registrato a ING. RINALDIS CARMELO

Se.	Loc. [m]	Nx [kN]	Qy [kN]	Qz [kN]	Mx [kNm]	My [kNm]	Mz [kNm]
	2.555	-8.404	1.258	-95.247	-38.060	-136.145	-0.892
	2.920	-8.404	1.258	-80.615	-38.060	-168.240	-1.351
	3.285	-8.404	1.258	-65.983	-38.060	-194.994	-1.810
	3.650	-8.404	1.258	-51.351	-38.060	-216.407	-2.269
468	18	L=5.300					
	0	-1.121	-0.097	-3.685	1.723	-4.303	-0.236
	0.530	-1.121	-0.097	-2.203	1.723	-5.863	-0.185
	1.060	-1.121	-0.097	-0.721	1.723	-6.638	-0.133
	1.590	-1.121	-0.097	0.761	1.723	-6.627	-0.082
	2.120	-1.121	-0.097	2.243	1.723	-5.831	-0.031
	2.650	-1.121	-0.097	3.724	1.723	-4.250	0.021
	3.180	-1.121	-0.097	5.206	1.723	-1.883	0.072
	3.710	-1.121	-0.097	6.688	1.723	1.269	0.123
	4.240	-1.121	-0.097	8.170	1.723	5.206	0.175
	4.770	-1.121	-0.097	9.652	1.723	9.929	0.226
	5.300	-1.121	-0.097	11.133	1.723	15.437	0.278
469	21	L=5.300					
	0	-0.071	-0.173	-9.354	1.115	10.366	-0.252
	0.530	-0.071	-0.173	-7.794	1.115	5.822	-0.160
	1.060	-0.071	-0.173	-6.234	1.115	2.104	-0.068
	1.590	-0.071	-0.173	-4.675	1.115	-0.787	0.023
	2.120	-0.071	-0.173	-3.115	1.115	-2.851	0.115
	2.650	-0.071	-0.173	-1.555	1.115	-4.088	0.207
	3.180	-0.071	-0.173	0.005	1.115	-4.499	0.299
	3.710	-0.071	-0.173	1.565	1.115	-4.083	0.391
	4.240	-0.071	-0.173	3.124	1.115	-2.841	0.483
	4.770	-0.071	-0.173	4.684	1.115	-0.771	0.575
	5.300	-0.071	-0.173	6.244	1.115	2.125	0.667
470	25	L=3.350					
	0	-8.519	0.148	-172.944	2.329	199.663	0.097
	0.335	-8.519	0.148	-162.289	2.329	143.511	0.047
	0.670	-8.519	0.148	-151.633	2.329	90.929	-0.002
	1.005	-8.519	0.148	-140.978	2.329	41.917	-0.052
	1.340	-8.519	0.148	-130.322	2.329	-3.526	-0.102
	1.675	-8.519	0.148	-119.667	2.329	-45.399	-0.151
	2.010	-8.519	0.148	-109.012	2.329	-83.703	-0.201
	2.345	-8.519	0.148	-98.356	2.329	-118.437	-0.250
	2.680	-8.519	0.148	-87.701	2.329	-149.601	-0.300
	3.015	-8.519	0.148	-77.045	2.329	-177.196	-0.349
	3.350	-8.519	0.148	-66.390	2.329	-201.222	-0.399
471	25	L=7.200					
	0	-8.346	0.077	-60.146	0.204	-200.106	0.268
	0.720	-8.346	0.077	-37.244	0.204	-235.167	0.212
	1.440	-8.346	0.077	-14.343	0.204	-253.738	0.157
	2.160	-8.346	0.077	8.558	0.204	-255.821	0.101
	2.880	-8.346	0.077	31.459	0.204	-241.415	0.046
	3.600	-8.346	0.077	54.361	0.204	-210.520	-0.010
	4.320	-8.346	0.077	77.262	0.204	-163.136	-0.066
	5.040	-8.346	0.077	100.163	0.204	-99.263	-0.121
	5.760	-8.346	0.077	123.064	0.204	-18.901	-0.177
	6.480	-8.346	0.077	145.966	0.204	77.950	-0.232
	7.200	-8.346	0.077	168.867	0.204	191.290	-0.288
472	24	L=2.389					
	0	4.356	1.503	-12.762	-20.610	13.804	2.073
	0.239	4.356	1.503	-9.682	-20.610	11.123	1.713
	0.478	4.356	1.503	-6.601	-20.610	9.178	1.354
	0.717	4.356	1.503	-3.521	-20.610	7.968	0.995
	0.956	4.356	1.503	-0.440	-20.610	7.495	0.636
	1.195	4.356	1.503	2.640	-20.610	7.758	0.277
	1.434	4.356	1.503	5.721	-20.610	8.757	-0.082
	1.673	4.356	1.503	8.801	-20.610	10.492	-0.441
	1.911	4.356	1.503	11.882	-20.610	12.963	-0.800
	2.150	4.356	1.503	14.962	-20.610	16.170	-1.159
	2.389	4.356	1.503	18.043	-20.610	20.113	-1.518
473	28	L=5.600					

# Verifica statica scuola media via Mentana 14 TORINO - Norme epoca

Analisi di: ING. RINALDIS GIUSEPPE

AxisVM 7.0 R5a - Registrato a ING. RINALDIS CARMELO

Se.	Loc. [m]	Nx [kN]	Qy [kN]	Qz [kN]	Mx [kNm]	My [kNm]	Mz [kNm]
	0	-2.183	-0.018	-29.393	-0.390	26.712	-0.019
	0.560	-2.183	-0.018	-23.375	-0.390	11.937	-0.009
	1.120	-2.183	-0.018	-17.357	-0.390	0.532	0.002
	1.680	-2.183	-0.018	-11.338	-0.390	-7.503	0.012
	2.240	-2.183	-0.018	-5.320	-0.390	-12.167	0.022
	2.800	-2.183	-0.018	0.698	-0.390	-13.461	0.032
	3.360	-2.183	-0.018	6.716	-0.390	-11.385	0.042
	3.920	-2.183	-0.018	12.734	-0.390	-5.939	0.052
	4.480	-2.183	-0.018	18.753	-0.390	2.877	0.062
	5.040	-2.183	-0.018	24.771	-0.390	15.064	0.072
	5.600	-2.183	-0.018	30.789	-0.390	30.621	0.082
474	28	L=1.838					
	0	-2.781	-0.142	-1.056	2.257	-0.339	-0.400
	0.184	-2.781	-0.142	0.920	2.257	-0.352	-0.374
	0.368	-2.781	-0.142	2.895	2.257	-0.001	-0.348
	0.552	-2.781	-0.142	4.871	2.257	0.713	-0.322
	0.735	-2.781	-0.142	6.847	2.257	1.790	-0.296
	0.919	-2.781	-0.142	8.823	2.257	3.231	-0.270
	1.103	-2.781	-0.142	10.799	2.257	5.034	-0.244
	1.287	-2.781	-0.142	12.774	2.257	7.201	-0.218
	1.471	-2.781	-0.142	14.750	2.257	9.731	-0.191
	1.655	-2.781	-0.142	16.726	2.257	12.625	-0.165
	1.838	-2.781	-0.142	18.702	2.257	15.881	-0.139
475	24	L=6.000					
	0	-0.440	0.213	-121.793	0.281	128.664	0.476
	0.600	-0.440	0.213	-99.293	0.281	62.338	0.348
	1.200	-0.440	0.213	-76.794	0.281	9.512	0.221
	1.800	-0.440	0.213	-54.294	0.281	-29.815	0.093
	2.400	-0.440	0.213	-31.795	0.281	-55.641	-0.035
	3.000	-0.440	0.213	-9.295	0.281	-67.968	-0.162
	3.600	-0.440	0.213	13.204	0.281	-66.795	-0.290
	4.200	-0.440	0.213	35.704	0.281	-52.123	-0.418
	4.800	-0.440	0.213	58.203	0.281	-23.951	-0.545
	5.400	-0.440	0.213	80.703	0.281	17.721	-0.673
	6.000	-0.440	0.213	103.202	0.281	72.893	-0.801
476	24	L=7.000					
	0	2.326	-0.036	-125.759	6.043	123.800	0.225
	0.700	2.326	-0.036	-99.509	6.043	44.956	0.250
	1.400	2.326	-0.036	-73.260	6.043	-15.513	0.276
	2.100	2.326	-0.036	-47.010	6.043	-57.608	0.301
	2.800	2.326	-0.036	-20.761	6.043	-81.328	0.326
	3.500	2.326	-0.036	5.488	6.043	-86.673	0.352
	4.200	2.326	-0.036	31.738	6.043	-73.644	0.377
	4.900	2.326	-0.036	57.987	6.043	-42.240	0.402
	5.600	2.326	-0.036	84.237	6.043	7.538	0.428
	6.300	2.326	-0.036	110.486	6.043	75.691	0.453
	7.000	2.326	-0.036	136.736	6.043	162.219	0.478
477	24	L=6.000					
	0	-2.000	-0.018	-41.513	-3.976	50.451	0.070
	0.600	-2.000	-0.018	-33.777	-3.976	27.864	0.080
	1.200	-2.000	-0.018	-26.042	-3.976	9.918	0.091
	1.800	-2.000	-0.018	-18.306	-3.976	-3.386	0.101
	2.400	-2.000	-0.018	-10.570	-3.976	-12.049	0.112
	3.000	-2.000	-0.018	-2.835	-3.976	-16.071	0.122
	3.600	-2.000	-0.018	4.901	-3.976	-15.451	0.133
	4.200	-2.000	-0.018	12.637	-3.976	-10.190	0.144
	4.800	-2.000	-0.018	20.372	-3.976	-0.287	0.154
	5.400	-2.000	-0.018	28.108	-3.976	14.257	0.165
	6.000	-2.000	-0.018	35.843	-3.976	33.442	0.175
478	24	L=1.838					
	0	-0.831	-1.081	3.608	2.660	11.758	-1.658
	0.184	-0.831	-1.081	5.978	2.660	12.639	-1.460
	0.368	-0.831	-1.081	8.348	2.660	13.956	-1.261
	0.552	-0.831	-1.081	10.719	2.660	15.709	-1.062
	0.735	-0.831	-1.081	13.089	2.660	17.897	-0.864
	0.919	-0.831	-1.081	15.459	2.660	20.522	-0.665

# Verifica statica scuola media via Mentana 14 TORINO - Norme epoca

Analisi di: ING. RINALDIS GIUSEPPE

AxisVM 7.0 R5a - Registrato a ING. RINALDIS CARMELO

Se.	Loc. [m]	Nx [kN]	Qy [kN]	Qz [kN]	Mx [kNm]	My [kNm]	Mz [kNm]
	1.103	-0.831	-1.081	17.829	2.660	23.582	-0.466
	1.287	-0.831	-1.081	20.200	2.660	27.077	-0.267
	1.471	-0.831	-1.081	22.570	2.660	31.009	-0.069
	1.655	-0.831	-1.081	24.940	2.660	35.376	0.130
	1.838	-0.831	-1.081	27.311	2.660	40.179	0.329
479	24	L=5.600					
	0	1.089	0.690	-116.752	-0.247	89.670	2.379
	0.560	1.089	0.690	-93.894	-0.247	30.689	1.993
	1.120	1.089	0.690	-71.035	-0.247	-15.491	1.606
	1.680	1.089	0.690	-48.177	-0.247	-48.870	1.220
	2.240	1.089	0.690	-25.318	-0.247	-69.449	0.833
	2.800	1.089	0.690	-2.460	-0.247	-77.227	0.447
	3.360	1.089	0.690	20.399	-0.247	-72.204	0.060
	3.920	1.089	0.690	43.257	-0.247	-54.380	-0.326
	4.480	1.089	0.690	66.116	-0.247	-23.755	-0.713
	5.040	1.089	0.690	88.974	-0.247	19.670	-1.099
	5.600	1.089	0.690	111.833	-0.247	75.896	-1.485
480	24	L=1.838					
	0	1.802	-1.704	-20.776	24.560	52.277	-0.713
	0.184	1.802	-1.704	-18.406	24.560	48.675	-0.400
	0.368	1.802	-1.704	-16.035	24.560	45.509	-0.086
	0.552	1.802	-1.704	-13.665	24.560	42.779	0.227
	0.735	1.802	-1.704	-11.295	24.560	40.485	0.540
	0.919	1.802	-1.704	-8.924	24.560	38.626	0.853
	1.103	1.802	-1.704	-6.554	24.560	37.203	1.167
	1.287	1.802	-1.704	-4.184	24.560	36.216	1.480
	1.471	1.802	-1.704	-1.814	24.560	35.665	1.793
	1.655	1.802	-1.704	0.557	24.560	35.549	2.107
	1.838	1.802	-1.704	2.927	24.560	35.870	2.420
481	24	L=6.600					
	0	2.518	0.344	-127.941	-0.628	139.526	0.327
	0.660	2.518	0.344	-103.192	-0.628	63.252	0.099
	1.320	2.518	0.344	-78.442	-0.628	3.313	-0.128
	1.980	2.518	0.344	-53.693	-0.628	-40.292	-0.355
	2.640	2.518	0.344	-28.943	-0.628	-67.561	-0.583
	3.300	2.518	0.344	-4.194	-0.628	-78.497	-0.810
	3.960	2.518	0.344	20.556	-0.628	-73.097	-1.037
	4.620	2.518	0.344	45.305	-0.628	-51.363	-1.265
	5.280	2.518	0.344	70.055	-0.628	-13.294	-1.492
	5.940	2.518	0.344	94.804	-0.628	41.109	-1.719
	6.600	2.518	0.344	119.554	-0.628	111.847	-1.947
482	24	L=6.600					
	0	0.330	0.220	-117.109	-0.338	97.633	0.572
	0.660	0.330	0.220	-92.359	-0.338	28.508	0.427
	1.320	0.330	0.220	-67.610	-0.338	-24.281	0.281
	1.980	0.330	0.220	-42.860	-0.338	-60.736	0.136
	2.640	0.330	0.220	-18.111	-0.338	-80.857	-0.009
	3.300	0.330	0.220	6.639	-0.338	-84.643	-0.155
	3.960	0.330	0.220	31.388	-0.338	-72.094	-0.300
	4.620	0.330	0.220	56.138	-0.338	-43.210	-0.445
	5.280	0.330	0.220	80.887	-0.338	2.008	-0.590
	5.940	0.330	0.220	105.637	-0.338	63.561	-0.736
	6.600	0.330	0.220	130.386	-0.338	141.448	-0.881
483	24	L=1.838					
	0	-1.977	1.038	-26.225	-4.327	42.837	2.745
	0.184	-1.977	1.038	-23.854	-4.327	38.234	2.555
	0.368	-1.977	1.038	-21.484	-4.327	34.066	2.364
	0.552	-1.977	1.038	-19.114	-4.327	30.334	2.173
	0.735	-1.977	1.038	-16.743	-4.327	27.038	1.982
	0.919	-1.977	1.038	-14.373	-4.327	24.178	1.791
	1.103	-1.977	1.038	-12.003	-4.327	21.753	1.601
	1.287	-1.977	1.038	-9.632	-4.327	19.765	1.410
	1.471	-1.977	1.038	-7.262	-4.327	18.212	1.219
	1.655	-1.977	1.038	-4.892	-4.327	17.094	1.028
	1.838	-1.977	1.038	-2.522	-4.327	16.413	0.837

# Verifica statica scuola media via Mentana 14 TORINO - Norme epoca

Analisi di: ING. RINALDIS GIUSEPPE

AxisVM 7.0 R5a - Registrato a ING. RINALDIS CARMELO

Se.	Loc. [m]	Nx [kN]	Qy [kN]	Qz [kN]	Mx [kNm]	My [kNm]	Mz [kNm]		
484	24	L=5.600	0	-1.364	-1.031	-45.389	9.760	53.992	-2.464
	0.560		-1.364	-1.031	-38.169	9.760	30.596	-1.887	
	1.120		-1.364	-1.031	-30.949	9.760	11.243	-1.309	
	1.680		-1.364	-1.031	-23.729	9.760	-4.068	-0.731	
	2.240		-1.364	-1.031	-16.509	9.760	-15.334	-0.154	
	2.800		-1.364	-1.031	-9.290	9.760	-22.558	0.424	
	3.360		-1.364	-1.031	-2.070	9.760	-25.739	1.002	
	3.920		-1.364	-1.031	5.150	9.760	-24.876	1.579	
	4.480		-1.364	-1.031	12.370	9.760	-19.970	2.157	
	5.040		-1.364	-1.031	19.590	9.760	-11.022	2.734	
	5.600		-1.364	-1.031	26.810	9.760	1.971	3.312	
485	24	L=5.350	0	4.597	0.433	-28.015	-5.434	11.980	1.160
	0.535		4.597	0.433	-21.117	-5.434	-1.163	0.928	
	1.070		4.597	0.433	-14.220	-5.434	-10.616	0.697	
	1.605		4.597	0.433	-7.322	-5.434	-16.378	0.465	
	2.140		4.597	0.433	-0.424	-5.434	-18.450	0.233	
	2.675		4.597	0.433	6.473	-5.434	-16.832	0.001	
	3.210		4.597	0.433	13.371	-5.434	-11.524	-0.231	
	3.745		4.597	0.433	20.268	-5.434	-2.525	-0.463	
	4.280		4.597	0.433	27.166	-5.434	10.163	-0.695	
	4.815		4.597	0.433	34.064	-5.434	26.542	-0.927	
	5.350		4.597	0.433	40.961	-5.434	46.611	-1.158	
486	24	L=5.350	0	8.062	0.373	-38.500	-1.256	40.162	0.825
	0.535		8.062	0.373	-31.602	-1.256	21.410	0.626	
	1.070		8.062	0.373	-24.704	-1.256	6.348	0.427	
	1.605		8.062	0.373	-17.807	-1.256	-5.024	0.227	
	2.140		8.062	0.373	-10.909	-1.256	-12.705	0.028	
	2.675		8.062	0.373	-4.012	-1.256	-16.697	-0.171	
	3.210		8.062	0.373	2.886	-1.256	-16.998	-0.371	
	3.745		8.062	0.373	9.784	-1.256	-13.609	-0.570	
	4.280		8.062	0.373	16.681	-1.256	-6.529	-0.769	
	4.815		8.062	0.373	23.579	-1.256	4.240	-0.969	
	5.350		8.062	0.373	30.476	-1.256	18.700	-1.168	
487	24	L=2.389	0	13.165	-0.914	-4.916	6.002	9.225	-1.962
	0.239		13.165	-0.914	-1.835	6.002	8.418	-1.744	
	0.478		13.165	-0.914	1.245	6.002	8.348	-1.526	
	0.717		13.165	-0.914	4.326	6.002	9.014	-1.307	
	0.956		13.165	-0.914	7.407	6.002	10.415	-1.089	
	1.195		13.165	-0.914	10.487	6.002	12.553	-0.870	
	1.434		13.165	-0.914	13.568	6.002	15.427	-0.652	
	1.673		13.165	-0.914	16.648	6.002	19.036	-0.434	
	1.911		13.165	-0.914	19.729	6.002	23.382	-0.215	
	2.150		13.165	-0.914	22.809	6.002	28.464	0.003	
	2.389		13.165	-0.914	25.890	6.002	34.282	0.221	
488	16	L=5.250	0	9.998	0.278	-136.939	-0.641	77.220	0.757
	0.525		9.998	0.278	-108.413	-0.641	12.815	0.611	
	1.050		9.998	0.278	-79.886	-0.641	-36.613	0.465	
	1.575		9.998	0.278	-51.360	-0.641	-71.065	0.319	
	2.100		9.998	0.278	-22.833	-0.641	-90.541	0.173	
	2.625		9.998	0.278	5.694	-0.641	-95.040	0.027	
	3.150		9.998	0.278	34.220	-0.641	-84.562	-0.119	
	3.675		9.998	0.278	62.747	-0.641	-59.109	-0.265	
	4.200		9.998	0.278	91.274	-0.641	-18.678	-0.412	
	4.725		9.998	0.278	119.800	-0.641	36.729	-0.558	
	5.250		9.998	0.278	148.327	-0.641	107.112	-0.704	
489	18	L=3.350	0	8.238	-0.208	-78.455	-0.301	43.663	-0.429
	0.335		8.238	-0.208	-61.822	-0.301	20.166	-0.359	
	0.670		8.238	-0.208	-45.189	-0.301	2.242	-0.290	
	1.005		8.238	-0.208	-28.556	-0.301	-10.111	-0.220	
	1.340		8.238	-0.208	-11.923	-0.301	-16.891	-0.150	

# Verifica statica scuola media via Mentana 14 TORINO - Norme epoca

Analisi di: ING. RINALDIS GIUSEPPE

AxisVM 7.0 R5a - Registrato a ING. RINALDIS CARMELO

Se.	Loc. [m]	Nx [kN]	Qy [kN]	Qz [kN]	Mx [kNm]	My [kNm]	Mz [kNm]
	1.675	8.238	-0.208	4.710	-0.301	-18.099	-0.081
	2.010	8.238	-0.208	21.343	-0.301	-13.736	-0.011
	2.345	8.238	-0.208	37.976	-0.301	-3.800	0.059
	2.680	8.238	-0.208	54.609	-0.301	11.708	0.128
	3.015	8.238	-0.208	71.242	-0.301	32.788	0.198
	3.350	8.238	-0.208	87.875	-0.301	59.440	0.268
490	18	L=3.625					
	0	5.460	-0.232	-45.308	0.328	29.700	-0.226
	0.363	5.460	-0.232	-35.574	0.328	15.040	-0.142
	0.725	5.460	-0.232	-25.840	0.328	3.909	-0.058
	1.087	5.460	-0.232	-16.105	0.328	-3.693	0.027
	1.450	5.460	-0.232	-6.371	0.328	-7.767	0.111
	1.813	5.460	-0.232	3.363	0.328	-8.312	0.195
	2.175	5.460	-0.232	13.098	0.328	-5.329	0.279
	2.537	5.460	-0.232	22.832	0.328	1.183	0.363
	2.900	5.460	-0.232	32.566	0.328	11.224	0.447
	3.263	5.460	-0.232	42.300	0.328	24.794	0.531
	3.625	5.460	-0.232	52.035	0.328	41.892	0.615
491	18	L=3.575					
	0	3.467	0.311	-95.039	-0.606	57.897	0.436
	0.357	3.467	0.311	-77.289	-0.606	27.093	0.325
	0.715	3.467	0.311	-59.538	-0.606	2.635	0.214
	1.072	3.467	0.311	-41.788	-0.606	-15.477	0.103
	1.430	3.467	0.311	-24.038	-0.606	-27.243	-0.009
	1.788	3.467	0.311	-6.288	-0.606	-32.664	-0.120
	2.145	3.467	0.311	11.462	-0.606	-31.739	-0.231
	2.503	3.467	0.311	29.212	-0.606	-24.469	-0.343
	2.860	3.467	0.311	46.963	-0.606	-10.852	-0.454
	3.217	3.467	0.311	64.713	-0.606	9.110	-0.565
	3.575	3.467	0.311	82.463	-0.606	35.417	-0.676
492	27	L=5.600					
	0	0.086	-0.143	-12.472	-7.877	13.683	0.647
	0.560	0.086	-0.143	-10.165	-7.877	7.345	0.727
	1.120	0.086	-0.143	-7.858	-7.877	2.298	0.807
	1.680	0.086	-0.143	-5.551	-7.877	-1.456	0.887
	2.240	0.086	-0.143	-3.243	-7.877	-3.918	0.967
	2.800	0.086	-0.143	-0.936	-7.877	-5.088	1.047
	3.360	0.086	-0.143	1.371	-7.877	-4.967	1.127
	3.920	0.086	-0.143	3.679	-7.877	-3.553	1.207
	4.480	0.086	-0.143	5.986	-7.877	-0.846	1.287
	5.040	0.086	-0.143	8.293	-7.877	3.152	1.367
	5.600	0.086	-0.143	10.601	-7.877	8.442	1.447
493	16	L=1.700					
	0	0.242	0.053	-9.587	58.828	32.217	1.928
	0.170	0.242	0.053	-8.636	58.828	30.668	1.919
	0.340	0.242	0.053	-7.686	58.828	29.280	1.910
	0.510	0.242	0.053	-6.735	58.828	28.054	1.901
	0.680	0.242	0.053	-5.785	58.828	26.990	1.892
	0.850	0.242	0.053	-4.834	58.828	26.088	1.883
	1.020	0.242	0.053	-3.884	58.828	25.347	1.874
	1.190	0.242	0.053	-2.933	58.828	24.767	1.864
	1.360	0.242	0.053	-1.982	58.828	24.349	1.855
	1.530	0.242	0.053	-1.032	58.828	24.093	1.846
	1.700	0.242	0.053	-0.081	58.828	23.999	1.837
494	16	L=2.000					
	0	-1.660	0.963	-27.205	-0.811	52.381	0.374
	0.200	-1.660	0.963	-19.188	-0.811	47.741	0.181
	0.400	-1.660	0.963	-11.170	-0.811	44.705	-0.012
	0.600	-1.660	0.963	-3.153	-0.811	43.273	-0.204
	0.800	-1.660	0.963	4.865	-0.811	43.444	-0.397
	1.000	-1.660	0.963	12.882	-0.811	45.219	-0.589
	1.200	-1.660	0.963	20.900	-0.811	48.597	-0.782
	1.400	-1.660	0.963	28.918	-0.811	53.579	-0.974
	1.600	-1.660	0.963	36.935	-0.811	60.164	-1.167
	1.800	-1.660	0.963	44.953	-0.811	68.353	-1.359
	2.000	-1.660	0.963	52.970	-0.811	78.146	-1.552

# Verifica statica scuola media via Mentana 14 TORINO - Norme epoca

Analisi di: ING. RINALDIS GIUSEPPE

AxisVM 7.0 R5a - Registrato a ING. RINALDIS CARMELO

Se.	Loc. [m]	Nx [kN]	Qy [kN]	Qz [kN]	Mx [kNm]	My [kNm]	Mz [kNm]	
495	16	L=5.300						
	0		-0.992	-0.527	-117.987	-2.713	113.026	-1.540
	0.530		-0.992	-0.527	-96.740	-2.713	56.124	-1.261
	1.060		-0.992	-0.527	-75.493	-2.713	10.482	-0.981
	1.590		-0.992	-0.527	-54.247	-2.713	-23.899	-0.702
	2.120		-0.992	-0.527	-33.000	-2.713	-47.020	-0.423
	2.650		-0.992	-0.527	-11.754	-2.713	-58.879	-0.144
	3.180		-0.992	-0.527	9.493	-2.713	-59.478	0.135
	3.710		-0.992	-0.527	30.739	-2.713	-48.817	0.414
	4.240		-0.992	-0.527	51.986	-2.713	-26.895	0.693
	4.770		-0.992	-0.527	73.233	-2.713	6.288	0.972
5.300	-0.992	-0.527	94.479	-2.713	50.732	1.251		
496	16	L=6.900						
	0		1.186	-0.190	-156.632	0.356	170.383	-1.197
	0.690		1.186	-0.190	-126.681	0.356	72.640	-1.066
	1.380		1.186	-0.190	-96.730	0.356	-4.436	-0.935
	2.070		1.186	-0.190	-66.779	0.356	-60.847	-0.803
	2.760		1.186	-0.190	-36.828	0.356	-96.591	-0.672
	3.450		1.186	-0.190	-6.876	0.356	-111.669	-0.540
	4.140		1.186	-0.190	23.075	0.356	-106.080	-0.409
	4.830		1.186	-0.190	53.026	0.356	-79.826	-0.278
	5.520		1.186	-0.190	82.977	0.356	-32.904	-0.146
	6.210		1.186	-0.190	112.928	0.356	34.683	-0.015
6.900	1.186	-0.190	142.880	0.356	122.937	0.117		
497	22	L=7.900						
	0		3.699	0.567	-229.943	-0.517	199.171	1.930
	0.790		3.699	0.567	-179.663	-0.517	37.377	1.482
	1.580		3.699	0.567	-129.384	-0.517	-84.697	1.034
	2.370		3.699	0.567	-79.105	-0.517	-167.050	0.587
	3.160		3.699	0.567	-28.826	-0.517	-209.683	0.139
	3.950		3.699	0.567	21.454	-0.517	-212.595	-0.309
	4.740		3.699	0.567	71.733	-0.517	-175.786	-0.757
	5.530		3.699	0.567	122.012	-0.517	-99.257	-1.205
	6.320		3.699	0.567	172.291	-0.517	16.993	-1.652
	7.110		3.699	0.567	222.570	-0.517	172.963	-2.100
7.900	3.699	0.567	272.850	-0.517	368.654	-2.548		
498	22	L=7.900						
	0		4.666	-0.237	-260.371	-0.541	338.142	-0.969
	0.790		4.666	-0.237	-210.091	-0.541	152.310	-0.781
	1.580		4.666	-0.237	-159.812	-0.541	6.198	-0.594
	2.370		4.666	-0.237	-109.533	-0.541	-100.193	-0.406
	3.160		4.666	-0.237	-59.254	-0.541	-166.864	-0.219
	3.950		4.666	-0.237	-8.974	-0.541	-193.814	-0.031
	4.740		4.666	-0.237	41.305	-0.541	-181.044	0.156
	5.530		4.666	-0.237	91.584	-0.541	-128.553	0.344
	6.320		4.666	-0.237	141.863	-0.541	-36.341	0.531
	7.110		4.666	-0.237	192.142	-0.541	95.591	0.719
7.900	4.666	-0.237	242.422	-0.541	267.244	0.906		
499	26	L=5.250						
	0		0.771	-0.471	-140.434	-0.414	108.322	-2.213
	0.525		0.771	-0.471	-111.309	-0.414	42.239	-1.966
	1.050		0.771	-0.471	-82.185	-0.414	-8.553	-1.719
	1.575		0.771	-0.471	-53.061	-0.414	-44.055	-1.472
	2.100		0.771	-0.471	-23.937	-0.414	-64.267	-1.225
	2.625		0.771	-0.471	5.187	-0.414	-69.189	-0.978
	3.150		0.771	-0.471	34.312	-0.414	-58.820	-0.731
	3.675		0.771	-0.471	63.436	-0.414	-33.161	-0.484
	4.200		0.771	-0.471	92.560	-0.414	7.787	-0.236
	4.725		0.771	-0.471	121.684	-0.414	64.027	0.011
5.250	0.771	-0.471	150.809	-0.414	135.556	0.258		
500	26	L=5.250						
	0		-0.270	-0.195	-145.100	0	127.048	-0.217
	0.525		-0.270	-0.195	-115.975	0	58.516	-0.114
	1.050		-0.270	-0.195	-86.851	0	5.274	-0.011
1.575	-0.270	-0.195	-57.727	0	-32.678	0.091		

# Verifica statica scuola media via Mentana 14 TORINO - Norme epoca

Analisi di: ING. RINALDIS GIUSEPPE

AxisVM 7.0 R5a - Registrato a ING. RINALDIS CARMELO

Se.	Loc. [m]	Nx [kN]	Qy [kN]	Qz [kN]	Mx [kNm]	My [kNm]	Mz [kNm]
	2.100	-0.270	-0.195	-28.603	0	-55.340	0.194
	2.625	-0.270	-0.195	0.521	0	-62.711	0.296
	3.150	-0.270	-0.195	29.646	0	-54.792	0.399
	3.675	-0.270	-0.195	58.770	0	-31.583	0.502
	4.200	-0.270	-0.195	87.894	0	6.916	0.604
	4.725	-0.270	-0.195	117.018	0	60.705	0.707
	5.250	-0.270	-0.195	146.142	0	129.785	0.809
501	26	L=5.300					
	0	1.553	-0.191	-164.575	0.810	165.542	0.957
	0.530	1.553	-0.191	-135.174	0.810	86.109	1.058
	1.060	1.553	-0.191	-105.772	0.810	22.258	1.159
	1.590	1.553	-0.191	-76.370	0.810	-26.010	1.261
	2.120	1.553	-0.191	-46.969	0.810	-58.695	1.362
	2.650	1.553	-0.191	-17.567	0.810	-75.797	1.463
	3.180	1.553	-0.191	11.834	0.810	-77.316	1.565
	3.710	1.553	-0.191	41.236	0.810	-63.252	1.666
	4.240	1.553	-0.191	70.638	0.810	-33.606	1.767
	4.770	1.553	-0.191	100.039	0.810	11.624	1.869
	5.300	1.553	-0.191	129.441	0.810	72.436	1.970
502	16	L=3.350					
	0	5.345	-0.110	49.329	32.120	-179.747	-0.568
	0.335	5.345	-0.110	62.758	32.120	-160.973	-0.531
	0.670	5.345	-0.110	76.187	32.120	-137.700	-0.494
	1.005	5.345	-0.110	89.617	32.120	-109.927	-0.457
	1.340	5.345	-0.110	103.046	32.120	-77.656	-0.421
	1.675	5.345	-0.110	116.476	32.120	-40.886	-0.384
	2.010	5.345	-0.110	129.905	32.120	0.382	-0.347
	2.345	5.345	-0.110	143.335	32.120	46.150	-0.310
	2.680	5.345	-0.110	156.764	32.120	96.417	-0.273
	3.015	5.345	-0.110	170.193	32.120	151.182	-0.237
	3.350	5.345	-0.110	183.623	32.120	210.446	-0.200
503	16	L=3.650					
	0	5.536	1.443	-100.522	-40.316	150.720	2.730
	0.365	5.536	1.443	-98.481	-40.316	114.402	2.203
	0.730	5.536	1.443	-96.440	-40.316	78.829	1.676
	1.095	5.536	1.443	-94.399	-40.316	44.001	1.150
	1.460	5.536	1.443	-92.358	-40.316	9.918	0.623
	1.825	5.536	1.443	-90.317	-40.316	-23.421	0.096
	2.190	5.536	1.443	-88.276	-40.316	-56.014	-0.431
	2.555	5.536	1.443	-86.235	-40.316	-87.862	-0.957
	2.920	5.536	1.443	-84.194	-40.316	-118.965	-1.484
	3.285	5.536	1.443	-82.153	-40.316	-149.324	-2.011
	3.650	5.536	1.443	-80.112	-40.316	-178.937	-2.537
504	28	L=6.900					
	0	1.167	-0.468	-10.328	0.035	13.608	-1.748
	0.690	1.167	-0.468	-8.433	0.035	7.135	-1.425
	1.380	1.167	-0.468	-6.538	0.035	1.970	-1.103
	2.070	1.167	-0.468	-4.643	0.035	-1.887	-0.780
	2.760	1.167	-0.468	-2.747	0.035	-4.437	-0.458
	3.450	1.167	-0.468	-0.852	0.035	-5.678	-0.135
	4.140	1.167	-0.468	1.043	0.035	-5.612	0.188
	4.830	1.167	-0.468	2.939	0.035	-4.239	0.510
	5.520	1.167	-0.468	4.834	0.035	-1.557	0.833
	6.210	1.167	-0.468	6.729	0.035	2.432	1.155
	6.900	1.167	-0.468	8.625	0.035	7.729	1.478
505	18	L=5.300					
	0	1.772	-0.091	-3.526	1.974	-4.807	-0.249
	0.530	1.772	-0.091	-2.044	1.974	-6.283	-0.201
	1.060	1.772	-0.091	-0.562	1.974	-6.974	-0.153
	1.590	1.772	-0.091	0.920	1.974	-6.879	-0.105
	2.120	1.772	-0.091	2.401	1.974	-5.999	-0.057
	2.650	1.772	-0.091	3.883	1.974	-4.333	-0.009
	3.180	1.772	-0.091	5.365	1.974	-1.882	0.039
	3.710	1.772	-0.091	6.847	1.974	1.354	0.087
	4.240	1.772	-0.091	8.329	1.974	5.375	0.135
	4.770	1.772	-0.091	9.811	1.974	10.182	0.183

# Verifica statica scuola media via Mentana 14 TORINO - Norme epoca

Analisi di: ING. RINALDIS GIUSEPPE

AxisVM 7.0 R5a - Registrato a ING. RINALDIS CARMELO

Se.	Loc. [m]	Nx [kN]	Qy [kN]	Qz [kN]	Mx [kNm]	My [kNm]	Mz [kNm]
	5.300	1.772	-0.091	11.292	1.974	15.774	0.231
506	21	L=5.300					
	0	0.831	0.080	-9.562	1.282	10.986	0.330
	0.530	0.831	0.080	-8.002	1.282	6.331	0.287
	1.060	0.831	0.080	-6.442	1.282	2.503	0.245
	1.590	0.831	0.080	-4.883	1.282	-0.498	0.202
	2.120	0.831	0.080	-3.323	1.282	-2.672	0.160
	2.650	0.831	0.080	-1.763	1.282	-4.020	0.117
	3.180	0.831	0.080	-0.203	1.282	-4.541	0.075
	3.710	0.831	0.080	1.357	1.282	-4.235	0.032
	4.240	0.831	0.080	2.916	1.282	-3.103	-0.010
	4.770	0.831	0.080	4.476	1.282	-1.144	-0.053
	5.300	0.831	0.080	6.036	1.282	1.642	-0.095
507	25	L=3.350					
	0	-1.287	-0.618	-171.967	1.805	182.148	-1.165
	0.335	-1.287	-0.618	-161.311	1.805	126.324	-0.958
	0.670	-1.287	-0.618	-150.656	1.805	74.070	-0.751
	1.005	-1.287	-0.618	-140.000	1.805	25.385	-0.544
	1.340	-1.287	-0.618	-129.345	1.805	-19.731	-0.337
	1.675	-1.287	-0.618	-118.689	1.805	-61.276	-0.130
	2.010	-1.287	-0.618	-108.034	1.805	-99.252	0.078
	2.345	-1.287	-0.618	-97.378	1.805	-133.659	0.285
	2.680	-1.287	-0.618	-86.723	1.805	-164.496	0.492
	3.015	-1.287	-0.618	-76.068	1.805	-191.763	0.699
	3.350	-1.287	-0.618	-65.412	1.805	-215.461	0.906
508	25	L=7.200					
	0	-1.367	0.213	-59.376	0.163	-214.179	0.811
	0.720	-1.367	0.213	-36.475	0.163	-248.685	0.658
	1.440	-1.367	0.213	-13.574	0.163	-266.703	0.504
	2.160	-1.367	0.213	9.328	0.163	-268.231	0.351
	2.880	-1.367	0.213	32.229	0.163	-253.271	0.198
	3.600	-1.367	0.213	55.130	0.163	-221.822	0.045
	4.320	-1.367	0.213	78.031	0.163	-173.883	-0.109
	5.040	-1.367	0.213	100.933	0.163	-109.456	-0.262
	5.760	-1.367	0.213	123.834	0.163	-28.540	-0.415
	6.480	-1.367	0.213	146.735	0.163	68.865	-0.569
	7.200	-1.367	0.213	169.636	0.163	182.758	-0.722
509	24	L=2.389					
	0	0.094	1.269	-0.756	11.698	3.129	-1.459
	0.239	0.094	1.269	2.325	11.698	3.316	-1.762
	0.478	0.094	1.269	5.405	11.698	4.240	-2.065
	0.717	0.094	1.269	8.486	11.698	5.899	-2.369
	0.956	0.094	1.269	11.566	11.698	8.295	-2.672
	1.195	0.094	1.269	14.647	11.698	11.426	-2.975
	1.434	0.094	1.269	17.727	11.698	15.294	-3.278
	1.673	0.094	1.269	20.808	11.698	19.898	-3.582
	1.911	0.094	1.269	23.888	11.698	25.237	-3.885
	2.150	0.094	1.269	26.969	11.698	31.313	-4.188
	2.389	0.094	1.269	30.049	11.698	38.125	-4.492
510	24	L=2.389					
	0	-2.264	0.071	-6.009	-26.708	-2.245	4.457
	0.239	-2.264	0.071	-2.929	-26.708	-3.313	4.440
	0.478	-2.264	0.071	0.152	-26.708	-3.644	4.423
	0.717	-2.264	0.071	3.232	-26.708	-3.240	4.406
	0.956	-2.264	0.071	6.313	-26.708	-2.100	4.390
	1.195	-2.264	0.071	9.393	-26.708	-0.223	4.373
	1.434	-2.264	0.071	12.474	-26.708	2.389	4.356
	1.673	-2.264	0.071	15.554	-26.708	5.737	4.339
	1.911	-2.264	0.071	18.635	-26.708	9.822	4.322
	2.150	-2.264	0.071	21.715	-26.708	14.643	4.305
	2.389	-2.264	0.071	24.796	-26.708	20.199	4.288
511	28	L=5.600					
	0	17.801	0.069	-28.310	-1.290	23.746	-0.044
	0.560	17.801	0.069	-22.292	-1.290	9.577	-0.083
	1.120	17.801	0.069	-16.273	-1.290	-1.221	-0.121

# Verifica statica scuola media via Mentana 14 TORINO - Norme epoca

Analisi di: ING. RINALDIS GIUSEPPE

AxisVM 7.0 R5a - Registrato a ING. RINALDIS CARMELO

Se.	Loc. [m]	Nx [kN]	Qy [kN]	Qz [kN]	Mx [kNm]	My [kNm]	Mz [kNm]
	1.680	17.801	0.069	-10.255	-1.290	-8.649	-0.160
	2.240	17.801	0.069	-4.237	-1.290	-12.707	-0.199
	2.800	17.801	0.069	1.781	-1.290	-13.394	-0.238
	3.360	17.801	0.069	7.799	-1.290	-10.712	-0.277
	3.920	17.801	0.069	13.818	-1.290	-4.659	-0.316
	4.480	17.801	0.069	19.836	-1.290	4.764	-0.355
	5.040	17.801	0.069	25.854	-1.290	17.557	-0.394
	5.600	17.801	0.069	31.872	-1.290	33.720	-0.433
512	28	L=1.838					
	0	18.556	-0.541	0.802	3.324	0.737	0.251
	0.184	18.556	-0.541	2.778	3.324	1.066	0.351
	0.368	18.556	-0.541	4.753	3.324	1.758	0.450
	0.552	18.556	-0.541	6.729	3.324	2.814	0.550
	0.735	18.556	-0.541	8.705	3.324	4.233	0.650
	0.919	18.556	-0.541	10.681	3.324	6.015	0.749
	1.103	18.556	-0.541	12.657	3.324	8.160	0.849
	1.287	18.556	-0.541	14.632	3.324	10.668	0.948
	1.471	18.556	-0.541	16.608	3.324	13.540	1.048
	1.655	18.556	-0.541	18.584	3.324	16.775	1.147
	1.838	18.556	-0.541	20.560	3.324	20.373	1.247
513	24	L=6.000					
	0	14.964	0.007	-121.827	3.203	129.521	-0.714
	0.600	14.964	0.007	-99.328	3.203	63.175	-0.719
	1.200	14.964	0.007	-76.828	3.203	10.328	-0.723
	1.800	14.964	0.007	-54.329	3.203	-29.019	-0.727
	2.400	14.964	0.007	-31.829	3.203	-54.866	-0.731
	3.000	14.964	0.007	-9.330	3.203	-67.214	-0.735
	3.600	14.964	0.007	13.170	3.203	-66.061	-0.739
	4.200	14.964	0.007	35.669	3.203	-51.410	-0.744
	4.800	14.964	0.007	58.169	3.203	-23.258	-0.748
	5.400	14.964	0.007	80.669	3.203	18.393	-0.752
	6.000	14.964	0.007	103.168	3.203	73.544	-0.756
514	24	L=7.000					
	0	10.760	0.211	-124.923	5.672	118.180	1.177
	0.700	10.760	0.211	-98.674	5.672	39.921	1.029
	1.400	10.760	0.211	-72.424	5.672	-19.963	0.882
	2.100	10.760	0.211	-46.175	5.672	-61.473	0.735
	2.800	10.760	0.211	-19.925	5.672	-84.608	0.587
	3.500	10.760	0.211	6.324	5.672	-89.369	0.440
	4.200	10.760	0.211	32.574	5.672	-75.754	0.292
	4.900	10.760	0.211	58.823	5.672	-43.766	0.145
	5.600	10.760	0.211	85.072	5.672	6.598	-0.002
	6.300	10.760	0.211	111.322	5.672	75.336	-0.150
	7.000	10.760	0.211	137.571	5.672	162.448	-0.297
515	24	L=6.000					
	0	17.396	-0.242	-44.162	-5.662	62.593	-0.782
	0.600	17.396	-0.242	-36.427	-5.662	38.416	-0.637
	1.200	17.396	-0.242	-28.691	-5.662	18.881	-0.492
	1.800	17.396	-0.242	-20.955	-5.662	3.987	-0.347
	2.400	17.396	-0.242	-13.220	-5.662	-6.266	-0.202
	3.000	17.396	-0.242	-5.484	-5.662	-11.877	-0.057
	3.600	17.396	-0.242	2.251	-5.662	-12.847	0.088
	4.200	17.396	-0.242	9.987	-5.662	-9.175	0.233
	4.800	17.396	-0.242	17.723	-5.662	-0.862	0.378
	5.400	17.396	-0.242	25.458	-5.662	12.092	0.523
	6.000	17.396	-0.242	33.194	-5.662	29.688	0.667
516	24	L=1.838					
	0	17.213	-1.530	9.781	1.941	13.409	-2.123
	0.184	17.213	-1.530	12.151	1.941	15.425	-1.842
	0.368	17.213	-1.530	14.521	1.941	17.877	-1.560
	0.552	17.213	-1.530	16.892	1.941	20.764	-1.279
	0.735	17.213	-1.530	19.262	1.941	24.088	-0.998
	0.919	17.213	-1.530	21.632	1.941	27.847	-0.716
	1.103	17.213	-1.530	24.002	1.941	32.042	-0.435
	1.287	17.213	-1.530	26.373	1.941	36.672	-0.154
	1.471	17.213	-1.530	28.743	1.941	41.739	0.127

# Verifica statica scuola media via Mentana 14 TORINO - Norme epoca

Analisi di: ING. RINALDIS GIUSEPPE

AxisVM 7.0 R5a - Registrato a ING. RINALDIS CARMELO

Se.	Loc. [m]	Nx [kN]	Qy [kN]	Qz [kN]	Mx [kNm]	My [kNm]	Mz [kNm]
	1.655	17.213	-1.530	31.113	1.941	47.241	0.409
	1.838	17.213	-1.530	33.484	1.941	53.179	0.690
517	24	L=5.600					
	0	22.652	1.608	-114.216	1.764	85.229	6.348
	0.560	22.652	1.608	-91.358	1.764	27.668	5.448
	1.120	22.652	1.608	-68.499	1.764	-17.092	4.547
	1.680	22.652	1.608	-45.641	1.764	-49.051	3.647
	2.240	22.652	1.608	-22.782	1.764	-68.209	2.747
	2.800	22.652	1.608	0.077	1.764	-74.567	1.847
	3.360	22.652	1.608	22.935	1.764	-68.123	0.946
	3.920	22.652	1.608	45.794	1.764	-48.879	0.046
	4.480	22.652	1.608	68.652	1.764	-16.835	-0.854
	5.040	22.652	1.608	91.511	1.764	28.011	-1.755
	5.600	22.652	1.608	114.369	1.764	85.657	-2.655
518	24	L=1.838					
	0	15.534	-12.657	-21.278	25.678	51.016	-7.347
	0.184	15.534	-12.657	-18.908	25.678	47.322	-5.020
	0.368	15.534	-12.657	-16.538	25.678	44.064	-2.694
	0.552	15.534	-12.657	-14.167	25.678	41.241	-0.367
	0.735	15.534	-12.657	-11.797	25.678	38.855	1.960
	0.919	15.534	-12.657	-9.427	25.678	36.904	4.287
	1.103	15.534	-12.657	-7.056	25.678	35.389	6.614
	1.287	15.534	-12.657	-4.686	25.678	34.309	8.941
	1.471	15.534	-12.657	-2.316	25.678	33.666	11.268
	1.655	15.534	-12.657	0.055	25.678	33.458	13.595
	1.838	15.534	-12.657	2.425	25.678	33.686	15.922
519	24	L=6.600					
	0	24.446	1.497	-126.406	0.558	133.409	1.693
	0.660	24.446	1.497	-101.657	0.558	58.148	0.704
	1.320	24.446	1.497	-76.907	0.558	-0.778	-0.284
	1.980	24.446	1.497	-52.158	0.558	-43.370	-1.272
	2.640	24.446	1.497	-27.408	0.558	-69.626	-2.261
	3.300	24.446	1.497	-2.659	0.558	-79.548	-3.249
	3.960	24.446	1.497	22.091	0.558	-73.136	-4.237
	4.620	24.446	1.497	46.840	0.558	-50.389	-5.226
	5.280	24.446	1.497	71.590	0.558	-11.307	-6.214
	5.940	24.446	1.497	96.339	0.558	44.110	-7.202
	6.600	24.446	1.497	121.089	0.558	115.861	-8.191
520	24	L=6.600					
	0	31.270	0.733	-119.837	-4.350	109.820	2.308
	0.660	31.270	0.733	-95.087	-4.350	38.895	1.825
	1.320	31.270	0.733	-70.338	-4.350	-15.695	1.341
	1.980	31.270	0.733	-45.588	-4.350	-53.951	0.858
	2.640	31.270	0.733	-20.839	-4.350	-75.872	0.374
	3.300	31.270	0.733	3.911	-4.350	-81.458	-0.109
	3.960	31.270	0.733	28.660	-4.350	-70.710	-0.592
	4.620	31.270	0.733	53.410	-4.350	-43.626	-1.076
	5.280	31.270	0.733	78.159	-4.350	-0.209	-1.559
	5.940	31.270	0.733	102.909	-4.350	59.544	-2.043
	6.600	31.270	0.733	127.658	-4.350	135.631	-2.526
521	24	L=1.838					
	0	22.541	1.950	-34.759	-2.925	61.352	6.818
	0.184	22.541	1.950	-32.389	-2.925	55.180	6.460
	0.368	22.541	1.950	-30.019	-2.925	49.443	6.101
	0.552	22.541	1.950	-27.648	-2.925	44.142	5.743
	0.735	22.541	1.950	-25.278	-2.925	39.277	5.384
	0.919	22.541	1.950	-22.908	-2.925	34.847	5.025
	1.103	22.541	1.950	-20.537	-2.925	30.854	4.667
	1.287	22.541	1.950	-18.167	-2.925	27.296	4.308
	1.471	22.541	1.950	-15.797	-2.925	24.174	3.950
	1.655	22.541	1.950	-13.427	-2.925	21.487	3.591
	1.838	22.541	1.950	-11.056	-2.925	19.237	3.233
522	24	L=5.600					
	0	21.214	-2.329	-49.674	12.661	70.818	-5.379
	0.560	21.214	-2.329	-42.454	12.661	45.023	-4.075

# Verifica statica scuola media via Mentana 14 TORINO - Norme epoca

Analisi di: ING. RINALDIS GIUSEPPE

AxisVM 7.0 R5a - Registrato a ING. RINALDIS CARMELO

Se.	Loc. [m]	Nx [kN]	Qy [kN]	Qz [kN]	Mx [kNm]	My [kNm]	Mz [kNm]
	1.120	21.214	-2.329	-35.234	12.661	23.270	-2.770
	1.680	21.214	-2.329	-28.014	12.661	5.560	-1.466
	2.240	21.214	-2.329	-20.794	12.661	-8.106	-0.161
	2.800	21.214	-2.329	-13.574	12.661	-17.729	1.143
	3.360	21.214	-2.329	-6.354	12.661	-23.309	2.448
	3.920	21.214	-2.329	0.866	12.661	-24.846	3.752
	4.480	21.214	-2.329	8.086	12.661	-22.340	5.056
	5.040	21.214	-2.329	15.305	12.661	-15.790	6.361
	5.600	21.214	-2.329	22.525	12.661	-5.198	7.665
523	24	L=5.350					
	0	8.541	0.307	-26.140	-6.132	4.671	0.938
	0.535	8.541	0.307	-19.243	-6.132	-7.469	0.773
	1.070	8.541	0.307	-12.345	-6.132	-15.918	0.609
	1.605	8.541	0.307	-5.447	-6.132	-20.678	0.445
	2.140	8.541	0.307	1.450	-6.132	-21.747	0.280
	2.675	8.541	0.307	8.348	-6.132	-19.126	0.116
	3.210	8.541	0.307	15.245	-6.132	-12.815	-0.049
	3.745	8.541	0.307	22.143	-6.132	-2.814	-0.213
	4.280	8.541	0.307	29.041	-6.132	10.878	-0.378
	4.815	8.541	0.307	35.938	-6.132	28.260	-0.542
	5.350	8.541	0.307	42.836	-6.132	49.332	-0.706
524	24	L=5.350					
	0	5.881	-0.342	-38.563	0.053	41.919	-1.216
	0.535	5.881	-0.342	-31.666	0.053	23.133	-1.033
	1.070	5.881	-0.342	-24.768	0.053	8.037	-0.850
	1.605	5.881	-0.342	-17.870	0.053	-3.369	-0.667
	2.140	5.881	-0.342	-10.973	0.053	-11.085	-0.484
	2.675	5.881	-0.342	-4.075	0.053	-15.110	-0.301
	3.210	5.881	-0.342	2.822	0.053	-15.445	-0.118
	3.745	5.881	-0.342	9.720	0.053	-12.090	0.065
	4.280	5.881	-0.342	16.618	0.053	-5.044	0.248
	4.815	5.881	-0.342	23.515	0.053	5.691	0.432
	5.350	5.881	-0.342	30.413	0.053	20.117	0.615
525	16	L=5.250					
	0	-3.147	0.877	-135.640	0.199	68.612	1.911
	0.525	-3.147	0.877	-107.114	0.199	4.889	1.451
	1.050	-3.147	0.877	-78.587	0.199	-43.857	0.991
	1.575	-3.147	0.877	-50.061	0.199	-77.627	0.531
	2.100	-3.147	0.877	-21.534	0.199	-96.421	0.071
	2.625	-3.147	0.877	6.993	0.199	-100.238	-0.389
	3.150	-3.147	0.877	35.519	0.199	-89.079	-0.850
	3.675	-3.147	0.877	64.046	0.199	-62.943	-1.310
	4.200	-3.147	0.877	92.572	0.199	-21.831	-1.770
	4.725	-3.147	0.877	121.099	0.199	34.258	-2.230
	5.250	-3.147	0.877	149.626	0.199	105.323	-2.690
526	18	L=3.350					
	0	-1.684	-1.725	-76.003	0.090	39.356	-2.912
	0.335	-1.684	-1.725	-59.370	0.090	16.681	-2.334
	0.670	-1.684	-1.725	-42.737	0.090	-0.422	-1.756
	1.005	-1.684	-1.725	-26.104	0.090	-11.953	-1.178
	1.340	-1.684	-1.725	-9.471	0.090	-17.911	-0.600
	1.675	-1.684	-1.725	7.162	0.090	-18.298	-0.022
	2.010	-1.684	-1.725	23.795	0.090	-13.112	0.556
	2.345	-1.684	-1.725	40.429	0.090	-2.355	1.134
	2.680	-1.684	-1.725	57.062	0.090	13.975	1.712
	3.015	-1.684	-1.725	73.695	0.090	35.876	2.290
	3.350	-1.684	-1.725	90.328	0.090	63.350	2.868
527	18	L=3.625					
	0	1.629	0.312	-44.670	-0.225	29.673	0.893
	0.363	1.629	0.312	-34.936	-0.225	15.245	0.780
	0.725	1.629	0.312	-25.201	-0.225	4.345	0.667
	1.087	1.629	0.312	-15.467	-0.225	-3.026	0.554
	1.450	1.629	0.312	-5.733	-0.225	-6.869	0.441
	1.813	1.629	0.312	4.002	-0.225	-7.182	0.327
	2.175	1.629	0.312	13.736	-0.225	-3.967	0.214
	2.537	1.629	0.312	23.470	-0.225	2.776	0.101

# Verifica statica scuola media via Mentana 14 TORINO - Norme epoca

Analisi di: ING. RINALDIS GIUSEPPE

AxisVM 7.0 R5a - Registrato a ING. RINALDIS CARMELO

Se.	Loc. [m]	Nx [kN]	Qy [kN]	Qz [kN]	Mx [kNm]	My [kNm]	Mz [kNm]
	2.900	1.629	0.312	33.204	-0.225	13.048	-0.012
	3.263	1.629	0.312	42.939	-0.225	26.849	-0.125
	3.625	1.629	0.312	52.673	-0.225	44.179	-0.238
528	18	L=3.575					
	0	0.589	0.723	-93.177	-0.541	54.789	0.928
	0.357	0.589	0.723	-75.427	-0.541	24.651	0.669
	0.715	0.589	0.723	-57.677	-0.541	0.858	0.411
	1.072	0.589	0.723	-39.927	-0.541	-16.588	0.152
	1.430	0.589	0.723	-22.176	-0.541	-27.689	-0.106
	1.788	0.589	0.723	-4.426	-0.541	-32.444	-0.365
	2.145	0.589	0.723	13.324	-0.541	-30.854	-0.624
	2.503	0.589	0.723	31.074	-0.541	-22.918	-0.882
	2.860	0.589	0.723	48.824	-0.541	-8.636	-1.141
	3.217	0.589	0.723	66.574	-0.541	11.992	-1.399
	3.575	0.589	0.723	84.325	-0.541	38.965	-1.658
529	16	L=2.000					
	0	1.786	-1.163	-41.888	0.339	87.398	-2.540
	0.200	1.786	-1.163	-33.870	0.339	79.822	-2.308
	0.400	1.786	-1.163	-25.853	0.339	73.850	-2.075
	0.600	1.786	-1.163	-17.835	0.339	69.481	-1.842
	0.800	1.786	-1.163	-9.817	0.339	66.716	-1.610
	1.000	1.786	-1.163	-1.800	0.339	65.554	-1.377
	1.200	1.786	-1.163	6.218	0.339	65.996	-1.145
	1.400	1.786	-1.163	14.235	0.339	68.041	-0.912
	1.600	1.786	-1.163	22.253	0.339	71.690	-0.679
	1.800	1.786	-1.163	30.270	0.339	76.942	-0.447
	2.000	1.786	-1.163	38.288	0.339	83.798	-0.214
530	16	L=1.700					
	0	-1.208	0.860	38.912	62.601	22.586	2.673
	0.170	-1.208	0.860	39.863	62.601	29.281	2.527
	0.340	-1.208	0.860	40.813	62.601	36.139	2.381
	0.510	-1.208	0.860	41.764	62.601	43.158	2.235
	0.680	-1.208	0.860	42.714	62.601	50.339	2.088
	0.850	-1.208	0.860	43.665	62.601	57.681	1.942
	1.020	-1.208	0.860	44.615	62.601	65.185	1.796
	1.190	-1.208	0.860	45.566	62.601	72.850	1.650
	1.360	-1.208	0.860	46.517	62.601	80.677	1.503
	1.530	-1.208	0.860	47.467	62.601	88.666	1.357
	1.700	-1.208	0.860	48.418	62.601	96.816	1.211
531	27	L=5.600					
	0	0.908	1.907	-13.316	-8.193	15.570	9.830
	0.560	0.908	1.907	-11.009	-8.193	8.759	8.763
	1.120	0.908	1.907	-8.702	-8.193	3.240	7.695
	1.680	0.908	1.907	-6.394	-8.193	-0.987	6.627
	2.240	0.908	1.907	-4.087	-8.193	-3.922	5.559
	2.800	0.908	1.907	-1.780	-8.193	-5.564	4.491
	3.360	0.908	1.907	0.528	-8.193	-5.915	3.424
	3.920	0.908	1.907	2.835	-8.193	-4.973	2.356
	4.480	0.908	1.907	5.142	-8.193	-2.740	1.288
	5.040	0.908	1.907	7.450	-8.193	0.786	0.220
	5.600	0.908	1.907	9.757	-8.193	5.604	-0.848
532	16	L=5.300					
	0	-2.492	-0.686	-118.839	-1.769	114.466	-0.976
	0.530	-2.492	-0.686	-97.592	-1.769	57.111	-0.613
	1.060	-2.492	-0.686	-76.346	-1.769	11.018	-0.249
	1.590	-2.492	-0.686	-55.099	-1.769	-23.815	0.115
	2.120	-2.492	-0.686	-33.853	-1.769	-47.388	0.479
	2.650	-2.492	-0.686	-12.606	-1.769	-59.699	0.842
	3.180	-2.492	-0.686	8.640	-1.769	-60.750	1.206
	3.710	-2.492	-0.686	29.887	-1.769	-50.541	1.570
	4.240	-2.492	-0.686	51.133	-1.769	-29.070	1.934
	4.770	-2.492	-0.686	72.380	-1.769	3.661	2.297
	5.300	-2.492	-0.686	93.627	-1.769	47.653	2.661
533	18	L=5.300					
	0	1.371	0.129	-3.364	1.813	-6.070	0.232

# Verifica statica scuola media via Mentana 14 TORINO - Norme epoca

Analisi di: ING. RINALDIS GIUSEPPE

AxisVM 7.0 R5a - Registrato a ING. RINALDIS CARMELO

Se.	Loc. [m]	Nx [kN]	Qy [kN]	Qz [kN]	Mx [kNm]	My [kNm]	Mz [kNm]
	0.530	1.371	0.129	-1.882	1.813	-7.460	0.164
	1.060	1.371	0.129	-0.400	1.813	-8.065	0.095
	1.590	1.371	0.129	1.082	1.813	-7.884	0.027
	2.120	1.371	0.129	2.563	1.813	-6.918	-0.042
	2.650	1.371	0.129	4.045	1.813	-5.167	-0.111
	3.180	1.371	0.129	5.527	1.813	-2.630	-0.179
	3.710	1.371	0.129	7.009	1.813	0.692	-0.248
	4.240	1.371	0.129	8.491	1.813	4.799	-0.317
	4.770	1.371	0.129	9.972	1.813	9.692	-0.385
	5.300	1.371	0.129	11.454	1.813	15.370	-0.454
534	21	L=5.300					
	0	4.030	0.882	-9.697	1.313	11.489	1.703
	0.530	4.030	0.882	-8.137	1.313	6.763	1.235
	1.060	4.030	0.882	-6.577	1.313	2.864	0.768
	1.590	4.030	0.882	-5.017	1.313	-0.208	0.300
	2.120	4.030	0.882	-3.458	1.313	-2.454	-0.168
	2.650	4.030	0.882	-1.898	1.313	-3.874	-0.635
	3.180	4.030	0.882	-0.338	1.313	-4.466	-1.103
	3.710	4.030	0.882	1.222	1.313	-4.232	-1.571
	4.240	4.030	0.882	2.782	1.313	-3.171	-2.038
	4.770	4.030	0.882	4.341	1.313	-1.283	-2.506
	5.300	4.030	0.882	5.901	1.313	1.431	-2.973
535	25	L=3.350					
	0	52.819	-3.348	-173.322	1.418	218.530	-5.477
	0.335	52.819	-3.348	-162.666	1.418	162.253	-4.356
	0.670	52.819	-3.348	-152.011	1.418	109.544	-3.234
	1.005	52.819	-3.348	-141.355	1.418	60.405	-2.113
	1.340	52.819	-3.348	-130.700	1.418	14.836	-0.991
	1.675	52.819	-3.348	-120.044	1.418	-27.163	0.130
	2.010	52.819	-3.348	-109.389	1.418	-65.594	1.252
	2.345	52.819	-3.348	-98.733	1.418	-100.454	2.373
	2.680	52.819	-3.348	-88.078	1.418	-131.745	3.495
	3.015	52.819	-3.348	-77.423	1.418	-159.466	4.616
	3.350	52.819	-3.348	-66.767	1.418	-183.618	5.738
536	25	L=7.200					
	0	51.936	0.683	-60.866	-0.013	-182.305	2.764
	0.720	51.936	0.683	-37.965	-0.013	-217.884	2.273
	1.440	51.936	0.683	-15.063	-0.013	-236.974	1.781
	2.160	51.936	0.683	7.838	-0.013	-239.576	1.289
	2.880	51.936	0.683	30.739	-0.013	-225.688	0.798
	3.600	51.936	0.683	53.640	-0.013	-195.311	0.306
	4.320	51.936	0.683	76.542	-0.013	-148.446	-0.185
	5.040	51.936	0.683	99.443	-0.013	-85.091	-0.677
	5.760	51.936	0.683	122.344	-0.013	-5.248	-1.168
	6.480	51.936	0.683	145.245	-0.013	91.084	-1.660
	7.200	51.936	0.683	168.147	-0.013	203.905	-2.151
537	26	L=5.250					
	0	1.526	0.696	-140.599	-0.675	108.572	0.969
	0.525	1.526	0.696	-111.475	-0.675	42.403	0.604
	1.050	1.526	0.696	-82.350	-0.675	-8.477	0.239
	1.575	1.526	0.696	-53.226	-0.675	-44.065	-0.126
	2.100	1.526	0.696	-24.102	-0.675	-64.364	-0.492
	2.625	1.526	0.696	5.022	-0.675	-69.373	-0.857
	3.150	1.526	0.696	34.146	-0.675	-59.091	-1.222
	3.675	1.526	0.696	63.271	-0.675	-33.519	-1.587
	4.200	1.526	0.696	92.395	-0.675	7.343	-1.953
	4.725	1.526	0.696	121.519	-0.675	63.496	-2.318
	5.250	1.526	0.696	150.643	-0.675	134.938	-2.683
538	26	L=5.250					
	0	2.742	-0.128	-144.816	-0.039	126.847	-2.251
	0.525	2.742	-0.128	-115.691	-0.039	58.464	-2.184
	1.050	2.742	-0.128	-86.567	-0.039	5.371	-2.117
	1.575	2.742	-0.128	-57.443	-0.039	-32.432	-2.049
	2.100	2.742	-0.128	-28.319	-0.039	-54.944	-1.982
	2.625	2.742	-0.128	0.806	-0.039	-62.166	-1.915
	3.150	2.742	-0.128	29.930	-0.039	-54.098	-1.848

# Verifica statica scuola media via Mentana 14 TORINO - Norme epoca

Analisi di: ING. RINALDIS GIUSEPPE

AxisVM 7.0 R5a - Registrato a ING. RINALDIS CARMELO

Se.	Loc. [m]	Nx [kN]	Qy [kN]	Qz [kN]	Mx [kNm]	My [kNm]	Mz [kNm]
	3.675	2.742	-0.128	59.054	-0.039	-30.740	-1.781
	4.200	2.742	-0.128	88.178	-0.039	7.909	-1.713
	4.725	2.742	-0.128	117.302	-0.039	61.847	-1.646
	5.250	2.742	-0.128	146.427	-0.039	131.076	-1.579
539	26	L=5.300					
	0	-0.226	-1.290	-166.250	2.158	170.134	-1.505
	0.530	-0.226	-1.290	-136.849	2.158	89.813	-0.821
	1.060	-0.226	-1.290	-107.447	2.158	25.074	-0.137
	1.590	-0.226	-1.290	-78.046	2.158	-24.081	0.547
	2.120	-0.226	-1.290	-48.644	2.158	-57.654	1.230
	2.650	-0.226	-1.290	-19.242	2.158	-75.644	1.914
	3.180	-0.226	-1.290	10.159	2.158	-78.051	2.598
	3.710	-0.226	-1.290	39.561	2.158	-64.875	3.282
	4.240	-0.226	-1.290	68.962	2.158	-36.116	3.966
	4.770	-0.226	-1.290	98.364	2.158	8.225	4.650
	5.300	-0.226	-1.290	127.766	2.158	68.149	5.334
540	16	L=3.350					
	0	-11.526	1.658	74.453	29.668	-226.434	2.219
	0.335	-11.526	1.658	87.883	29.668	-199.242	1.664
	0.670	-11.526	1.658	101.312	29.668	-167.552	1.109
	1.005	-11.526	1.658	114.742	29.668	-131.363	0.553
	1.340	-11.526	1.658	128.171	29.668	-90.675	-0.002
	1.675	-11.526	1.658	141.600	29.668	-45.489	-0.557
	2.010	-11.526	1.658	155.030	29.668	4.197	-1.113
	2.345	-11.526	1.658	168.459	29.668	58.381	-1.668
	2.680	-11.526	1.658	181.889	29.668	117.065	-2.223
	3.015	-11.526	1.658	195.318	29.668	180.247	-2.779
	3.350	-11.526	1.658	208.748	29.668	247.928	-3.334
541	16	L=3.650					
	0	-10.235	1.432	-199.633	-38.482	237.350	2.113
	0.365	-10.235	1.432	-185.001	-38.482	167.154	1.590
	0.730	-10.235	1.432	-170.369	-38.482	102.299	1.067
	1.095	-10.235	1.432	-155.737	-38.482	42.785	0.544
	1.460	-10.235	1.432	-141.105	-38.482	-11.389	0.022
	1.825	-10.235	1.432	-126.473	-38.482	-60.222	-0.501
	2.190	-10.235	1.432	-111.841	-38.482	-103.714	-1.024
	2.555	-10.235	1.432	-97.209	-38.482	-141.865	-1.546
	2.920	-10.235	1.432	-82.576	-38.482	-174.676	-2.069
	3.285	-10.235	1.432	-67.944	-38.482	-202.146	-2.592
	3.650	-10.235	1.432	-53.312	-38.482	-224.276	-3.115
542	22	L=7.900					
	0	-0.553	1.852	-230.638	0.658	199.564	6.597
	0.790	-0.553	1.852	-180.359	0.658	37.220	5.134
	1.580	-0.553	1.852	-130.080	0.658	-85.403	3.670
	2.370	-0.553	1.852	-79.801	0.658	-168.306	2.207
	3.160	-0.553	1.852	-29.521	0.658	-211.488	0.744
	3.950	-0.553	1.852	20.758	0.658	-214.950	-0.719
	4.740	-0.553	1.852	71.037	0.658	-178.691	-2.183
	5.530	-0.553	1.852	121.316	0.658	-102.711	-3.646
	6.320	-0.553	1.852	171.595	0.658	12.989	-5.109
	7.110	-0.553	1.852	221.875	0.658	168.409	-6.573
	7.900	-0.553	1.852	272.154	0.658	363.551	-8.036
543	22	L=7.900					
	0	-5.809	-1.168	-258.201	0.138	326.721	-4.183
	0.790	-5.809	-1.168	-207.922	0.138	142.602	-3.260
	1.580	-5.809	-1.168	-157.642	0.138	-1.795	-2.337
	2.370	-5.809	-1.168	-107.363	0.138	-106.472	-1.414
	3.160	-5.809	-1.168	-57.084	0.138	-171.429	-0.492
	3.950	-5.809	-1.168	-6.805	0.138	-196.665	0.431
	4.740	-5.809	-1.168	43.475	0.138	-182.180	1.354
	5.530	-5.809	-1.168	93.754	0.138	-127.975	2.277
	6.320	-5.809	-1.168	144.033	0.138	-34.049	3.199
	7.110	-5.809	-1.168	194.312	0.138	99.597	4.122
	7.900	-5.809	-1.168	244.592	0.138	272.964	5.045
544	16	L=6.900					

# Verifica statica scuola media via Mentana 14 TORINO - Norme epoca

Analisi di: ING. RINALDIS GIUSEPPE

AxisVM 7.0 R5a - Registrato a ING. RINALDIS CARMELO

Se.	Loc. [m]	Nx [kN]	Qy [kN]	Qz [kN]	Mx [kNm]	My [kNm]	Mz [kNm]
	0	-2.289	-0.375	-156.542	2.351	169.020	-2.094
	0.690	-2.289	-0.375	-126.591	2.351	71.339	-1.835
	1.380	-2.289	-0.375	-96.640	2.351	-5.676	-1.576
	2.070	-2.289	-0.375	-66.689	2.351	-62.024	-1.317
	2.760	-2.289	-0.375	-36.737	2.351	-97.706	-1.058
	3.450	-2.289	-0.375	-6.786	2.351	-112.722	-0.799
	4.140	-2.289	-0.375	23.165	2.351	-107.071	-0.540
	4.830	-2.289	-0.375	53.116	2.351	-80.754	-0.281
	5.520	-2.289	-0.375	83.067	2.351	-33.771	-0.022
	6.210	-2.289	-0.375	113.018	2.351	33.879	0.237
	6.900	-2.289	-0.375	142.970	2.351	122.195	0.496
545	28	L=6.900					
	0	-5.265	-1.272	-10.310	0.014	12.945	-4.951
	0.690	-5.265	-1.272	-8.415	0.014	6.485	-4.074
	1.380	-5.265	-1.272	-6.520	0.014	1.332	-3.197
	2.070	-5.265	-1.272	-4.624	0.014	-2.512	-2.319
	2.760	-5.265	-1.272	-2.729	0.014	-5.050	-1.442
	3.450	-5.265	-1.272	-0.834	0.014	-6.279	-0.564
	4.140	-5.265	-1.272	1.061	0.014	-6.200	0.313
	4.830	-5.265	-1.272	2.957	0.014	-4.814	1.191
	5.520	-5.265	-1.272	4.852	0.014	-2.120	2.068
	6.210	-5.265	-1.272	6.747	0.014	1.882	2.945
	6.900	-5.265	-1.272	8.643	0.014	7.191	3.823
546	27	L=7.460					
	0	-7.841	0.737	-14.118	-1.327	14.922	4.765
	0.746	-7.841	0.737	-11.044	-1.327	5.537	4.215
	1.492	-7.841	0.737	-7.971	-1.327	-1.556	3.666
	2.238	-7.841	0.737	-4.897	-1.327	-6.356	3.116
	2.984	-7.841	0.737	-1.823	-1.327	-8.862	2.566
	3.730	-7.841	0.737	1.250	-1.327	-9.076	2.016
	4.476	-7.841	0.737	4.324	-1.327	-6.997	1.467
	5.222	-7.841	0.737	7.398	-1.327	-2.624	0.917
	5.968	-7.841	0.737	10.472	-1.327	4.041	0.367
	6.714	-7.841	0.737	13.545	-1.327	13.000	-0.183
	7.460	-7.841	0.737	16.619	-1.327	24.251	-0.732
547	24	L=2.389					
	0	-11.072	-5.297	-5.470	-1.375	20.661	-8.336
	0.239	-11.072	-5.297	-4.301	-1.375	19.493	-7.071
	0.478	-11.072	-5.297	-3.132	-1.375	18.605	-5.805
	0.717	-11.072	-5.297	-1.963	-1.375	17.997	-4.540
	0.956	-11.072	-5.297	-0.794	-1.375	17.667	-3.274
	1.195	-11.072	-5.297	0.375	-1.375	17.617	-2.008
	1.434	-11.072	-5.297	1.544	-1.375	17.847	-0.743
	1.673	-11.072	-5.297	2.713	-1.375	18.355	0.523
	1.911	-11.072	-5.297	3.882	-1.375	19.143	1.788
	2.150	-11.072	-5.297	5.051	-1.375	20.211	3.054
	2.389	-11.072	-5.297	6.220	-1.375	21.557	4.320
548	24	L=2.389					
	0	-7.022	2.788	-32.800	-14.407	74.348	7.573
	0.239	-7.022	2.788	-31.631	-14.407	66.651	6.906
	0.478	-7.022	2.788	-30.462	-14.407	59.232	6.240
	0.717	-7.022	2.788	-29.293	-14.407	52.094	5.574
	0.956	-7.022	2.788	-28.124	-14.407	45.234	4.908
	1.195	-7.022	2.788	-26.955	-14.407	38.654	4.242
	1.434	-7.022	2.788	-25.786	-14.407	32.353	3.576
	1.673	-7.022	2.788	-24.617	-14.407	26.332	2.910
	1.911	-7.022	2.788	-23.448	-14.407	20.589	2.244
	2.150	-7.022	2.788	-22.279	-14.407	15.127	1.578
	2.389	-7.022	2.788	-21.110	-14.407	9.943	0.912
549	24	L=5.600					
	0	35.995	-1.689	-108.258	13.749	159.497	-4.191
	0.560	35.995	-1.689	-92.117	13.749	103.392	-3.245
	1.120	35.995	-1.689	-75.976	13.749	56.326	-2.299
	1.680	35.995	-1.689	-59.836	13.749	18.298	-1.354
	2.240	35.995	-1.689	-43.695	13.749	-10.690	-0.408
	2.800	35.995	-1.689	-27.554	13.749	-30.640	0.538

# Verifica statica scuola media via Mentana 14 TORINO - Norme epoca

Analisi di: ING. RINALDIS GIUSEPPE

AxisVM 7.0 R5a - Registrato a ING. RINALDIS CARMELO

Se.	Loc. [m]	Nx [kN]	Qy [kN]	Qz [kN]	Mx [kNm]	My [kNm]	Mz [kNm]
	3.360	35.995	-1.689	-11.413	13.749	-41.551	1.484
	3.920	35.995	-1.689	4.727	13.749	-43.423	2.430
	4.480	35.995	-1.689	20.868	13.749	-36.256	3.376
	5.040	35.995	-1.689	37.009	13.749	-20.050	4.321
	5.600	35.995	-1.689	53.150	13.749	5.194	5.267
550	24	L=6.000					
	0	24.755	-0.177	-181.929	-5.267	207.299	-4.351
	0.600	24.755	-0.177	-151.466	-5.267	107.280	-4.245
	1.200	24.755	-0.177	-121.002	-5.267	25.540	-4.139
	1.800	24.755	-0.177	-90.539	-5.267	-37.922	-4.033
	2.400	24.755	-0.177	-60.075	-5.267	-83.106	-3.927
	3.000	24.755	-0.177	-29.611	-5.267	-110.012	-3.821
	3.600	24.755	-0.177	0.852	-5.267	-118.640	-3.715
	4.200	24.755	-0.177	31.316	-5.267	-108.989	-3.609
	4.800	24.755	-0.177	61.780	-5.267	-81.061	-3.503
	5.400	24.755	-0.177	92.243	-5.267	-34.854	-3.397
	6.000	24.755	-0.177	122.707	-5.267	29.631	-3.291
551	24	L=7.000					
	0	17.768	1.652	-171.191	2.923	173.199	6.716
	0.700	17.768	1.652	-135.650	2.923	65.805	5.560
	1.400	17.768	1.652	-100.109	2.923	-16.711	4.403
	2.100	17.768	1.652	-64.568	2.923	-74.347	3.247
	2.800	17.768	1.652	-29.027	2.923	-107.106	2.090
	3.500	17.768	1.652	6.514	2.923	-114.985	0.933
	4.200	17.768	1.652	42.055	2.923	-97.986	-0.223
	4.900	17.768	1.652	77.596	2.923	-56.108	-1.380
	5.600	17.768	1.652	113.137	2.923	10.648	-2.536
	6.300	17.768	1.652	148.678	2.923	102.283	-3.693
	7.000	17.768	1.652	184.219	2.923	218.797	-4.849
552	24	L=6.000					
	0	41.689	-2.512	-95.610	3.621	55.138	-10.585
	0.600	41.689	-2.512	-73.840	3.621	4.303	-9.077
	1.200	41.689	-2.512	-52.071	3.621	-33.470	-7.570
	1.800	41.689	-2.512	-30.301	3.621	-58.182	-6.062
	2.400	41.689	-2.512	-8.531	3.621	-69.831	-4.555
	3.000	41.689	-2.512	13.238	3.621	-68.419	-3.047
	3.600	41.689	-2.512	35.008	3.621	-53.945	-1.540
	4.200	41.689	-2.512	56.778	3.621	-26.410	-0.032
	4.800	41.689	-2.512	78.547	3.621	14.188	1.475
	5.400	41.689	-2.512	100.317	3.621	67.847	2.982
	6.000	41.689	-2.512	122.086	3.621	134.568	4.490
553	24	L=5.600					
	0	28.246	4.368	-160.330	-8.221	121.690	15.455
	0.560	28.246	4.368	-130.620	-8.221	40.224	13.009
	1.120	28.246	4.368	-100.911	-8.221	-24.604	10.563
	1.680	28.246	4.368	-71.201	-8.221	-72.796	8.118
	2.240	28.246	4.368	-41.491	-8.221	-104.350	5.672
	2.800	28.246	4.368	-11.782	-8.221	-119.266	3.226
	3.360	28.246	4.368	17.928	-8.221	-117.545	0.780
	3.920	28.246	4.368	47.637	-8.221	-99.187	-1.666
	4.480	28.246	4.368	77.347	-8.221	-64.192	-4.112
	5.040	28.246	4.368	107.056	-8.221	-12.559	-6.557
	5.600	28.246	4.368	136.766	-8.221	55.711	-9.003
554	24	L=1.838					
	0	22.203	-29.229	3.690	49.419	62.967	-14.295
	0.184	22.203	-29.229	4.590	49.419	63.728	-8.921
	0.368	22.203	-29.229	5.489	49.419	64.655	-3.547
	0.552	22.203	-29.229	6.389	49.419	65.746	1.826
	0.735	22.203	-29.229	7.288	49.419	67.004	7.200
	0.919	22.203	-29.229	8.188	49.419	68.426	12.574
	1.103	22.203	-29.229	9.087	49.419	70.014	17.947
	1.287	22.203	-29.229	9.987	49.419	71.768	23.321
	1.471	22.203	-29.229	10.886	49.419	73.686	28.695
	1.655	22.203	-29.229	11.786	49.419	75.770	34.068
	1.838	22.203	-29.229	12.685	49.419	78.020	39.442

# Verifica statica scuola media via Mentana 14 TORINO - Norme epoca

Analisi di: ING. RINALDIS GIUSEPPE

AxisVM 7.0 R5a - Registrato a ING. RINALDIS CARMELO

Se.	Loc. [m]	Nx [kN]	Qy [kN]	Qz [kN]	Mx [kNm]	My [kNm]	Mz [kNm]		
555	24	L=6.600	0	15.230	0.957	-182.055	2.195	215.356	-5.506
	0.660		15.230	0.957	-148.545	2.195	106.258	-6.137	
	1.320		15.230	0.957	-115.035	2.195	19.276	-6.769	
	1.980		15.230	0.957	-81.525	2.195	-45.589	-7.400	
	2.640		15.230	0.957	-48.015	2.195	-88.337	-8.032	
	3.300		15.230	0.957	-14.505	2.195	-108.969	-8.664	
	3.960		15.230	0.957	19.005	2.195	-107.484	-9.295	
	4.620		15.230	0.957	52.515	2.195	-83.882	-9.927	
	5.280		15.230	0.957	86.025	2.195	-38.164	-10.559	
	5.940		15.230	0.957	119.535	2.195	29.671	-11.190	
	6.600		15.230	0.957	153.045	2.195	119.622	-11.822	
556	24	L=6.600	0	10.795	1.770	-140.320	8.409	46.195	4.865
	0.660		10.795	1.770	-106.810	8.409	-35.358	3.697	
	1.320		10.795	1.770	-73.300	8.409	-94.794	2.529	
	1.980		10.795	1.770	-39.790	8.409	-132.114	1.361	
	2.640		10.795	1.770	-6.280	8.409	-147.318	0.193	
	3.300		10.795	1.770	27.230	8.409	-140.405	-0.975	
	3.960		10.795	1.770	60.740	8.409	-111.375	-2.143	
	4.620		10.795	1.770	94.250	8.409	-60.228	-3.311	
	5.280		10.795	1.770	127.760	8.409	13.035	-4.479	
	5.940		10.795	1.770	161.270	8.409	108.415	-5.647	
	6.600		10.795	1.770	194.780	8.409	225.911	-6.815	
557	24	L=5.600	0	36.970	-0.753	-68.781	-4.088	3.980	3.016
	0.560		36.970	-0.753	-52.641	-4.088	-30.018	3.438	
	1.120		36.970	-0.753	-36.500	-4.088	-54.977	3.860	
	1.680		36.970	-0.753	-20.359	-4.088	-70.898	4.282	
	2.240		36.970	-0.753	-4.218	-4.088	-77.779	4.704	
	2.800		36.970	-0.753	11.922	-4.088	-75.622	5.126	
	3.360		36.970	-0.753	28.063	-4.088	-64.426	5.547	
	3.920		36.970	-0.753	44.204	-4.088	-44.192	5.969	
	4.480		36.970	-0.753	60.345	-4.088	-14.918	6.391	
	5.040		36.970	-0.753	76.485	-4.088	23.394	6.813	
	5.600		36.970	-0.753	92.626	-4.088	70.745	7.235	
558	24	L=5.350	0	39.887	1.775	-71.612	-5.621	60.311	4.317
	0.535		39.887	1.775	-56.192	-5.621	26.123	3.367	
	1.070		39.887	1.775	-40.772	-5.621	0.185	2.418	
	1.605		39.887	1.775	-25.352	-5.621	-17.503	1.468	
	2.140		39.887	1.775	-9.932	-5.621	-26.941	0.518	
	2.675		39.887	1.775	5.488	-5.621	-28.130	-0.432	
	3.210		39.887	1.775	20.909	-5.621	-21.069	-1.381	
	3.745		39.887	1.775	36.329	-5.621	-5.758	-2.331	
	4.280		39.887	1.775	51.749	-5.621	17.803	-3.281	
	4.815		39.887	1.775	67.169	-5.621	49.613	-4.231	
	5.350		39.887	1.775	82.589	-5.621	89.674	-5.181	
559	24	L=5.350	0	42.903	-1.425	-89.750	-4.835	88.549	-3.382
	0.535		42.903	-1.425	-74.330	-4.835	44.658	-2.619	
	1.070		42.903	-1.425	-58.910	-4.835	9.016	-1.857	
	1.605		42.903	-1.425	-43.490	-4.835	-18.376	-1.095	
	2.140		42.903	-1.425	-28.070	-4.835	-37.518	-0.333	
	2.675		42.903	-1.425	-12.649	-4.835	-48.410	0.430	
	3.210		42.903	-1.425	2.771	-4.835	-51.053	1.192	
	3.745		42.903	-1.425	18.191	-4.835	-45.446	1.954	
	4.280		42.903	-1.425	33.611	-4.835	-31.588	2.716	
	4.815		42.903	-1.425	49.031	-4.835	-9.482	3.479	
	5.350		42.903	-1.425	64.451	-4.835	20.875	4.241	
560	22	L=7.900	0	-48.736	1.173	-158.420	0.121	92.665	3.186
	0.790		-48.736	1.173	-122.830	0.121	-18.429	2.259	
	1.580		-48.736	1.173	-87.240	0.121	-101.406	1.332	
	2.370		-48.736	1.173	-51.650	0.121	-156.267	0.405	
	3.160		-48.736	1.173	-16.059	0.121	-183.012	-0.522	

# Verifica statica scuola media via Mentana 14 TORINO - Norme epoca

Analisi di: ING. RINALDIS GIUSEPPE

AxisVM 7.0 R5a - Registrato a ING. RINALDIS CARMELO

Se.	Loc. [m]	Nx [kN]	Qy [kN]	Qz [kN]	Mx [kNm]	My [kNm]	Mz [kNm]
	3.950	-48.736	1.173	19.531	0.121	-181.641	-1.449
	4.740	-48.736	1.173	55.121	0.121	-152.154	-2.376
	5.530	-48.736	1.173	90.711	0.121	-94.550	-3.302
	6.320	-48.736	1.173	126.301	0.121	-8.830	-4.229
	7.110	-48.736	1.173	161.891	0.121	105.006	-5.156
	7.900	-48.736	1.173	197.481	0.121	246.958	-6.083
561	22	L=7.900					
	0	-21.166	-2.513	-182.069	-2.756	233.437	-7.254
	0.790	-21.166	-2.513	-146.479	-2.756	103.660	-5.268
	1.580	-21.166	-2.513	-110.889	-2.756	2.000	-3.283
	2.370	-21.166	-2.513	-75.299	-2.756	-71.544	-1.297
	3.160	-21.166	-2.513	-39.709	-2.756	-116.972	0.688
	3.950	-21.166	-2.513	-4.119	-2.756	-134.284	2.674
	4.740	-21.166	-2.513	31.472	-2.756	-123.480	4.659
	5.530	-21.166	-2.513	67.062	-2.756	-84.559	6.645
	6.320	-21.166	-2.513	102.652	-2.756	-17.522	8.630
	7.110	-21.166	-2.513	138.242	-2.756	77.631	10.616
	7.900	-21.166	-2.513	173.832	-2.756	200.900	12.601
562	16	L=6.900					
	0	-35.722	-1.347	-117.644	-0.175	133.498	-7.012
	0.690	-35.722	-1.347	-96.384	-0.175	59.659	-6.083
	1.380	-35.722	-1.347	-75.124	-0.175	0.489	-5.154
	2.070	-35.722	-1.347	-53.864	-0.175	-44.012	-4.225
	2.760	-35.722	-1.347	-32.604	-0.175	-73.843	-3.295
	3.450	-35.722	-1.347	-11.344	-0.175	-89.005	-2.366
	4.140	-35.722	-1.347	9.916	-0.175	-89.497	-1.437
	4.830	-35.722	-1.347	31.177	-0.175	-75.320	-0.507
	5.520	-35.722	-1.347	52.437	-0.175	-46.474	0.422
	6.210	-35.722	-1.347	73.697	-0.175	-2.958	1.351
	6.900	-35.722	-1.347	94.957	-0.175	55.228	2.280
563	27	L=5.600					
	0	-11.926	3.300	-13.687	-9.028	16.561	22.882
	0.560	-11.926	3.300	-11.380	-9.028	9.542	21.034
	1.120	-11.926	3.300	-9.072	-9.028	3.816	19.186
	1.680	-11.926	3.300	-6.765	-9.028	-0.619	17.338
	2.240	-11.926	3.300	-4.458	-9.028	-3.761	15.491
	2.800	-11.926	3.300	-2.150	-9.028	-5.611	13.643
	3.360	-11.926	3.300	0.157	-9.028	-6.169	11.795
	3.920	-11.926	3.300	2.464	-9.028	-5.436	9.947
	4.480	-11.926	3.300	4.772	-9.028	-3.410	8.100
	5.040	-11.926	3.300	7.079	-9.028	-0.091	6.252
	5.600	-11.926	3.300	9.386	-9.028	4.519	4.404
564	16	L=1.700					
	0	-15.053	27.080	7.713	48.167	24.857	23.656
	0.170	-15.053	27.080	8.664	48.167	26.249	19.052
	0.340	-15.053	27.080	9.614	48.167	27.803	14.449
	0.510	-15.053	27.080	10.565	48.167	29.518	9.845
	0.680	-15.053	27.080	11.516	48.167	31.395	5.242
	0.850	-15.053	27.080	12.466	48.167	33.433	0.638
	1.020	-15.053	27.080	13.417	48.167	35.633	-3.966
	1.190	-15.053	27.080	14.367	48.167	37.995	-8.569
	1.360	-15.053	27.080	15.318	48.167	40.518	-13.173
	1.530	-15.053	27.080	16.269	48.167	43.203	-17.777
	1.700	-15.053	27.080	17.219	48.167	46.049	-22.380
565	16	L=2.000					
	0	0.756	-17.617	7.247	-0.004	25.577	-20.345
	0.200	0.756	-17.617	12.957	-0.004	27.597	-16.822
	0.400	0.756	-17.617	18.668	-0.004	30.759	-13.298
	0.600	0.756	-17.617	24.378	-0.004	35.064	-9.775
	0.800	0.756	-17.617	30.088	-0.004	40.511	-6.251
	1.000	0.756	-17.617	35.799	-0.004	47.099	-2.728
	1.200	0.756	-17.617	41.509	-0.004	54.830	0.796
	1.400	0.756	-17.617	47.219	-0.004	63.703	4.319
	1.600	0.756	-17.617	52.930	-0.004	73.718	7.843
	1.800	0.756	-17.617	58.640	-0.004	84.875	11.366
	2.000	0.756	-17.617	64.350	-0.004	97.174	14.890

# Verifica statica scuola media via Mentana 14 TORINO - Norme epoca

Analisi di: ING. RINALDIS GIUSEPPE

AxisVM 7.0 R5a - Registrato a ING. RINALDIS CARMELO

Se.	Loc. [m]	Nx [kN]	Qy [kN]	Qz [kN]	Mx [kNm]	My [kNm]	Mz [kNm]		
566	16	L=5.300	0	-15.295	2.850	-92.408	-13.643	103.313	11.279
			0.530	-15.295	2.850	-77.276	-13.643	58.347	9.769
			1.060	-15.295	2.850	-62.143	-13.643	21.401	8.258
			1.590	-15.295	2.850	-47.011	-13.643	-7.525	6.748
			2.120	-15.295	2.850	-31.878	-13.643	-28.430	5.238
			2.650	-15.295	2.850	-16.746	-13.643	-41.316	3.728
			3.180	-15.295	2.850	-1.614	-13.643	-46.181	2.217
			3.710	-15.295	2.850	13.519	-13.643	-43.026	0.707
			4.240	-15.295	2.850	28.651	-13.643	-31.851	-0.803
			4.770	-15.295	2.850	43.784	-13.643	-12.656	-2.314
			5.300	-15.295	2.850	58.916	-13.643	14.559	-3.824
567	16	L=5.250	0	-1.706	1.192	-95.486	-8.580	44.598	1.718
			0.525	-1.706	1.192	-75.131	-8.580	-0.189	1.092
			1.050	-1.706	1.192	-54.776	-8.580	-34.290	0.466
			1.575	-1.706	1.192	-34.420	-8.580	-57.704	-0.160
			2.100	-1.706	1.192	-14.065	-8.580	-70.431	-0.786
			2.625	-1.706	1.192	6.290	-8.580	-72.472	-1.412
			3.150	-1.706	1.192	26.645	-8.580	-63.827	-2.038
			3.675	-1.706	1.192	47.000	-8.580	-44.495	-2.664
			4.200	-1.706	1.192	67.355	-8.580	-14.477	-3.290
			4.725	-1.706	1.192	87.710	-8.580	26.228	-3.916
			5.250	-1.706	1.192	108.066	-8.580	77.619	-4.542
568	29	L=3.350	0	-5.389	-4.663	-52.688	-8.254	23.037	-6.835
			0.335	-5.389	-4.663	-40.698	-8.254	7.395	-5.273
			0.670	-5.389	-4.663	-28.708	-8.254	-4.231	-3.711
			1.005	-5.389	-4.663	-16.719	-8.254	-11.840	-2.148
			1.340	-5.389	-4.663	-4.729	-8.254	-15.432	-0.586
			1.675	-5.389	-4.663	7.261	-8.254	-15.008	0.976
			2.010	-5.389	-4.663	19.251	-8.254	-10.568	2.538
			2.345	-5.389	-4.663	31.240	-8.254	-2.110	4.100
			2.680	-5.389	-4.663	43.230	-8.254	10.363	5.662
			3.015	-5.389	-4.663	55.220	-8.254	26.854	7.224
			3.350	-5.389	-4.663	67.209	-8.254	47.361	8.786
569	29	L=3.625	0	-12.305	2.572	-33.735	5.285	16.433	3.598
			0.363	-12.305	2.572	-26.220	5.285	5.566	2.666
			0.725	-12.305	2.572	-18.705	5.285	-2.577	1.734
			1.087	-12.305	2.572	-11.191	5.285	-7.995	0.802
			1.450	-12.305	2.572	-3.676	5.285	-10.690	-0.131
			1.813	-12.305	2.572	3.839	5.285	-10.661	-1.063
			2.175	-12.305	2.572	11.353	5.285	-7.907	-1.995
			2.537	-12.305	2.572	18.868	5.285	-2.429	-2.927
			2.900	-12.305	2.572	26.383	5.285	5.772	-3.859
			3.263	-12.305	2.572	33.897	5.285	16.698	-4.791
			3.625	-12.305	2.572	41.412	5.285	30.348	-5.724
570	29	L=3.575	0	-15.096	0.166	-65.450	3.149	38.837	-1.508
			0.357	-15.096	0.166	-52.655	3.149	17.726	-1.568
			0.715	-15.096	0.166	-39.860	3.149	1.189	-1.627
			1.072	-15.096	0.166	-27.065	3.149	-10.774	-1.686
			1.430	-15.096	0.166	-14.270	3.149	-18.162	-1.746
			1.788	-15.096	0.166	-1.475	3.149	-20.976	-1.805
			2.145	-15.096	0.166	11.320	3.149	-19.216	-1.865
			2.503	-15.096	0.166	24.115	3.149	-12.882	-1.924
			2.860	-15.096	0.166	36.910	3.149	-1.974	-1.984
			3.217	-15.096	0.166	49.705	3.149	13.508	-2.043
			3.575	-15.096	0.166	62.500	3.149	33.565	-2.102
571	26	L=5.250	0	-38.383	-0.791	-94.933	0.857	63.106	-2.000
			0.525	-38.383	-0.791	-74.542	0.857	18.619	-1.585
			1.050	-38.383	-0.791	-54.151	0.857	-15.163	-1.169
			1.575	-38.383	-0.791	-33.760	0.857	-38.239	-0.754

# Verifica statica scuola media via Mentana 14 TORINO - Norme epoca

Analisi di: ING. RINALDIS GIUSEPPE

AxisVM 7.0 R5a - Registrato a ING. RINALDIS CARMELO

Se.	Loc. [m]	Nx [kN]	Qy [kN]	Qz [kN]	Mx [kNm]	My [kNm]	Mz [kNm]
	2.100	-38.383	-0.791	-13.368	0.857	-50.610	-0.339
	2.625	-38.383	-0.791	7.023	0.857	-52.276	0.076
	3.150	-38.383	-0.791	27.414	0.857	-43.236	0.491
	3.675	-38.383	-0.791	47.805	0.857	-23.491	0.906
	4.200	-38.383	-0.791	68.196	0.857	6.959	1.321
	4.725	-38.383	-0.791	88.587	0.857	48.115	1.736
	5.250	-38.383	-0.791	108.978	0.857	99.976	2.151
572	26	L=5.250					
	0	-20.464	2.612	-102.135	0.054	90.636	3.726
	0.525	-20.464	2.612	-81.744	0.054	42.368	2.355
	1.050	-20.464	2.612	-61.353	0.054	4.805	0.984
	1.575	-20.464	2.612	-40.961	0.054	-22.052	-0.387
	2.100	-20.464	2.612	-20.570	0.054	-38.204	-1.758
	2.625	-20.464	2.612	-0.179	0.054	-43.651	-3.129
	3.150	-20.464	2.612	20.212	0.054	-38.393	-4.501
	3.675	-20.464	2.612	40.603	0.054	-22.429	-5.872
	4.200	-20.464	2.612	60.994	0.054	4.241	-7.243
	4.725	-20.464	2.612	81.385	0.054	41.615	-8.614
	5.250	-20.464	2.612	101.776	0.054	89.695	-9.985
573	26	L=5.300					
	0	-12.211	-4.038	-116.282	0.875	118.744	-8.370
	0.530	-12.211	-4.038	-95.697	0.875	62.570	-6.230
	1.060	-12.211	-4.038	-75.111	0.875	17.305	-4.090
	1.590	-12.211	-4.038	-54.526	0.875	-17.048	-1.950
	2.120	-12.211	-4.038	-33.941	0.875	-40.492	0.191
	2.650	-12.211	-4.038	-13.355	0.875	-53.026	2.331
	3.180	-12.211	-4.038	7.230	0.875	-54.649	4.471
	3.710	-12.211	-4.038	27.815	0.875	-45.362	6.611
	4.240	-12.211	-4.038	48.401	0.875	-25.164	8.751
	4.770	-12.211	-4.038	68.986	0.875	5.943	10.891
	5.300	-12.211	-4.038	89.571	0.875	47.961	13.031
574	16	L=3.350					
	0	33.924	9.647	48.894	19.773	-161.233	13.935
	0.335	33.924	9.647	58.458	19.773	-143.251	10.703
	0.670	33.924	9.647	68.023	19.773	-122.065	7.471
	1.005	33.924	9.647	77.588	19.773	-97.676	4.239
	1.340	33.924	9.647	87.153	19.773	-70.082	1.008
	1.675	33.924	9.647	96.718	19.773	-39.283	-2.224
	2.010	33.924	9.647	106.282	19.773	-5.281	-5.456
	2.345	33.924	9.647	115.847	19.773	31.926	-8.688
	2.680	33.924	9.647	125.412	19.773	72.337	-11.919
	3.015	33.924	9.647	134.977	19.773	115.952	-15.151
	3.350	33.924	9.647	144.542	19.773	162.772	-18.383
575	16	L=3.650					
	0	37.962	-2.564	-144.892	-28.188	178.306	-8.455
	0.365	37.962	-2.564	-134.470	-28.188	127.323	-7.519
	0.730	37.962	-2.564	-124.049	-28.188	80.143	-6.583
	1.095	37.962	-2.564	-113.627	-28.188	36.767	-5.647
	1.460	37.962	-2.564	-103.206	-28.188	-2.805	-4.711
	1.825	37.962	-2.564	-92.785	-28.188	-38.573	-3.776
	2.190	37.962	-2.564	-82.363	-28.188	-70.538	-2.840
	2.555	37.962	-2.564	-71.942	-28.188	-98.699	-1.904
	2.920	37.962	-2.564	-61.521	-28.188	-123.055	-0.968
	3.285	37.962	-2.564	-51.099	-28.188	-143.609	-0.032
	3.650	37.962	-2.564	-40.678	-28.188	-160.358	0.903
576	28	L=5.300					
	0	-25.340	3.350	-14.132	9.028	22.228	6.184
	0.530	-25.340	3.350	-12.676	9.028	15.124	4.409
	1.060	-25.340	3.350	-11.220	9.028	8.791	2.633
	1.590	-25.340	3.350	-9.764	9.028	3.231	0.858
	2.120	-25.340	3.350	-8.308	9.028	-1.559	-0.918
	2.650	-25.340	3.350	-6.853	9.028	-5.576	-2.693
	3.180	-25.340	3.350	-5.397	9.028	-8.822	-4.469
	3.710	-25.340	3.350	-3.941	9.028	-11.297	-6.244
	4.240	-25.340	3.350	-2.485	9.028	-13.000	-8.020
	4.770	-25.340	3.350	-1.029	9.028	-13.931	-9.795

# Verifica statica scuola media via Mentana 14 TORINO - Norme epoca

Analisi di: ING. RINALDIS GIUSEPPE

AxisVM 7.0 R5a - Registrato a ING. RINALDIS CARMELO

Se.	Loc. [m]	Nx [kN]	Qy [kN]	Qz [kN]	Mx [kNm]	My [kNm]	Mz [kNm]
	5.300	-25.340	3.350	0.426	9.028	-14.091	-11.571
577	24	L=3.350					
	0	-44.853	5.670	-218.731	-11.902	344.606	5.782
	0.335	-44.853	5.670	-205.072	-11.902	273.619	3.883
	0.670	-44.853	5.670	-191.414	-11.902	207.207	1.984
	1.005	-44.853	5.670	-177.755	-11.902	145.371	0.084
	1.340	-44.853	5.670	-164.096	-11.902	88.111	-1.815
	1.675	-44.853	5.670	-150.437	-11.902	35.427	-3.715
	2.010	-44.853	5.670	-136.778	-11.902	-12.681	-5.614
	2.345	-44.853	5.670	-123.119	-11.902	-56.214	-7.513
	2.680	-44.853	5.670	-109.460	-11.902	-95.171	-9.413
	3.015	-44.853	5.670	-95.802	-11.902	-129.553	-11.312
	3.350	-44.853	5.670	-82.143	-11.902	-159.358	-13.211
578	24	L=7.200					
	0	-39.929	1.258	-82.220	7.305	-125.871	7.701
	0.720	-39.929	1.258	-52.863	7.305	-174.500	6.795
	1.440	-39.929	1.258	-23.507	7.305	-201.994	5.889
	2.160	-39.929	1.258	5.849	7.305	-208.350	4.983
	2.880	-39.929	1.258	35.206	7.305	-193.571	4.077
	3.600	-39.929	1.258	64.562	7.305	-157.654	3.171
	4.320	-39.929	1.258	93.919	7.305	-100.601	2.265
	5.040	-39.929	1.258	123.275	7.305	-22.411	1.359
	5.760	-39.929	1.258	152.631	7.305	76.915	0.452
	6.480	-39.929	1.258	181.988	7.305	197.378	-0.454
	7.200	-39.929	1.258	211.344	7.305	338.977	-1.360
579	24	L=2.871					
	0	-8.933	-0.363	-35.515	18.579	22.300	0.275
	0.287	-8.933	-0.363	-28.020	18.579	13.178	0.379
	0.574	-8.933	-0.363	-20.526	18.579	6.208	0.483
	0.861	-8.933	-0.363	-13.031	18.579	1.390	0.587
	1.149	-8.933	-0.363	-5.536	18.579	-1.276	0.691
	1.436	-8.933	-0.363	1.958	18.579	-1.789	0.795
	1.723	-8.933	-0.363	9.453	18.579	-0.151	0.900
	2.010	-8.933	-0.363	16.948	18.579	3.639	1.004
	2.297	-8.933	-0.363	24.442	18.579	9.582	1.108
	2.584	-8.933	-0.363	31.937	18.579	17.676	1.212
	2.871	-8.933	-0.363	39.431	18.579	27.923	1.316
580	28	L=5.600					
	0	-2.888	-0.018	-30.236	0.478	29.009	-0.373
	0.560	-2.888	-0.018	-24.218	0.478	13.762	-0.363
	1.120	-2.888	-0.018	-18.200	0.478	1.885	-0.353
	1.680	-2.888	-0.018	-12.182	0.478	-6.622	-0.343
	2.240	-2.888	-0.018	-6.164	0.478	-11.759	-0.333
	2.800	-2.888	-0.018	-0.145	0.478	-13.525	-0.324
	3.360	-2.888	-0.018	5.873	0.478	-11.922	-0.314
	3.920	-2.888	-0.018	11.891	0.478	-6.948	-0.304
	4.480	-2.888	-0.018	17.909	0.478	1.396	-0.294
	5.040	-2.888	-0.018	23.927	0.478	13.110	-0.284
	5.600	-2.888	-0.018	29.946	0.478	28.195	-0.275
581	28	L=1.838					
	0	-2.902	0.194	-15.707	-2.036	12.584	-0.281
	0.184	-2.902	0.194	-13.731	-2.036	9.878	-0.317
	0.368	-2.902	0.194	-11.756	-2.036	7.535	-0.352
	0.552	-2.902	0.194	-9.780	-2.036	5.555	-0.388
	0.735	-2.902	0.194	-7.804	-2.036	3.939	-0.424
	0.919	-2.902	0.194	-5.828	-2.036	2.686	-0.459
	1.103	-2.902	0.194	-3.853	-2.036	1.796	-0.495
	1.287	-2.902	0.194	-1.877	-2.036	1.269	-0.531
	1.471	-2.902	0.194	0.099	-2.036	1.106	-0.566
	1.655	-2.902	0.194	2.075	-2.036	1.306	-0.602
	1.838	-2.902	0.194	4.051	-2.036	1.869	-0.637
582	24	L=6.000					
	0	-7.347	-0.239	-120.508	0.233	126.627	-0.322
	0.600	-7.347	-0.239	-98.008	0.233	61.073	-0.178
	1.200	-7.347	-0.239	-75.509	0.233	9.018	-0.035

# Verifica statica scuola media via Mentana 14 TORINO - Norme epoca

Analisi di: ING. RINALDIS GIUSEPPE

AxisVM 7.0 R5a - Registrato a ING. RINALDIS CARMELO

Se.	Loc. [m]	Nx [kN]	Qy [kN]	Qz [kN]	Mx [kNm]	My [kNm]	Mz [kNm]
	1.800	-7.347	-0.239	-53.009	0.233	-29.538	0.109
	2.400	-7.347	-0.239	-30.510	0.233	-54.593	0.252
	3.000	-7.347	-0.239	-8.010	0.233	-66.149	0.396
	3.600	-7.347	-0.239	14.489	0.233	-64.205	0.539
	4.200	-7.347	-0.239	36.989	0.233	-48.762	0.682
	4.800	-7.347	-0.239	59.489	0.233	-19.819	0.826
	5.400	-7.347	-0.239	81.988	0.233	22.624	0.969
	6.000	-7.347	-0.239	104.488	0.233	78.567	1.113
583	24	L=7.000					
	0	-6.861	-0.231	-125.711	-6.089	125.390	-1.685
	0.700	-6.861	-0.231	-99.462	-6.089	46.580	-1.523
	1.400	-6.861	-0.231	-73.212	-6.089	-13.856	-1.361
	2.100	-6.861	-0.231	-46.963	-6.089	-55.918	-1.200
	2.800	-6.861	-0.231	-20.714	-6.089	-79.605	-1.038
	3.500	-6.861	-0.231	5.536	-6.089	-84.917	-0.876
	4.200	-6.861	-0.231	31.785	-6.089	-71.854	-0.714
	4.900	-6.861	-0.231	58.035	-6.089	-40.417	-0.552
	5.600	-6.861	-0.231	84.284	-6.089	9.394	-0.390
	6.300	-6.861	-0.231	110.534	-6.089	77.580	-0.228
	7.000	-6.861	-0.231	136.783	-6.089	164.141	-0.066
584	24	L=6.000					
	0	-3.361	0.524	-37.077	3.759	38.129	1.400
	0.600	-3.361	0.524	-29.341	3.759	18.204	1.085
	1.200	-3.361	0.524	-21.605	3.759	2.920	0.771
	1.800	-3.361	0.524	-13.870	3.759	-7.723	0.457
	2.400	-3.361	0.524	-6.134	3.759	-13.724	0.142
	3.000	-3.361	0.524	1.602	3.759	-15.084	-0.172
	3.600	-3.361	0.524	9.337	3.759	-11.802	-0.486
	4.200	-3.361	0.524	17.073	3.759	-3.879	-0.801
	4.800	-3.361	0.524	24.808	3.759	8.685	-1.115
	5.400	-3.361	0.524	32.544	3.759	25.891	-1.429
	6.000	-3.361	0.524	40.280	3.759	47.738	-1.744
585	24	L=1.838					
	0	-0.699	1.298	6.965	-3.223	4.141	2.993
	0.184	-0.699	1.298	9.335	-3.223	5.639	2.755
	0.368	-0.699	1.298	11.706	-3.223	7.573	2.516
	0.552	-0.699	1.298	14.076	-3.223	9.943	2.277
	0.735	-0.699	1.298	16.446	-3.223	12.749	2.039
	0.919	-0.699	1.298	18.816	-3.223	15.990	1.800
	1.103	-0.699	1.298	21.187	-3.223	19.667	1.561
	1.287	-0.699	1.298	23.557	-3.223	23.780	1.323
	1.471	-0.699	1.298	25.927	-3.223	28.329	1.084
	1.655	-0.699	1.298	28.298	-3.223	33.314	0.845
	1.838	-0.699	1.298	30.668	-3.223	38.734	0.607
586	24	L=5.600					
	0	-1.432	-1.246	-112.619	0.229	89.609	-4.431
	0.560	-1.432	-1.246	-90.825	0.229	32.644	-3.733
	1.120	-1.432	-1.246	-69.030	0.229	-12.115	-3.036
	1.680	-1.432	-1.246	-47.235	0.229	-44.669	-2.338
	2.240	-1.432	-1.246	-25.441	0.229	-65.019	-1.640
	2.800	-1.432	-1.246	-3.646	0.229	-73.163	-0.942
	3.360	-1.432	-1.246	18.149	0.229	-69.102	-0.244
	3.920	-1.432	-1.246	39.943	0.229	-52.837	0.454
	4.480	-1.432	-1.246	61.738	0.229	-24.366	1.151
	5.040	-1.432	-1.246	83.533	0.229	16.310	1.849
	5.600	-1.432	-1.246	105.327	0.229	69.191	2.547
587	24	L=1.838					
	0	0.854	0.782	-12.611	-23.508	42.583	0.646
	0.184	0.854	0.782	-10.241	-23.508	40.482	0.503
	0.368	0.854	0.782	-7.871	-23.508	38.817	0.359
	0.552	0.854	0.782	-5.500	-23.508	37.588	0.215
	0.735	0.854	0.782	-3.130	-23.508	36.795	0.072
	0.919	0.854	0.782	-0.760	-23.508	36.437	-0.072
	1.103	0.854	0.782	1.611	-23.508	36.515	-0.216
	1.287	0.854	0.782	3.981	-23.508	37.029	-0.359
	1.471	0.854	0.782	6.351	-23.508	37.979	-0.503

# Verifica statica scuola media via Mentana 14 TORINO - Norme epoca

Analisi di: ING. RINALDIS GIUSEPPE

AxisVM 7.0 R5a - Registrato a ING. RINALDIS CARMELO

Se.	Loc. [m]	Nx [kN]	Qy [kN]	Qz [kN]	Mx [kNm]	My [kNm]	Mz [kNm]
	1.655	0.854	0.782	8.722	-23.508	39.365	-0.647
	1.838	0.854	0.782	11.092	-23.508	41.186	-0.791
588	24	L=6.600					
	0	-1.101	-0.202	-129.932	-1.517	146.759	-0.317
	0.660	-1.101	-0.202	-105.182	-1.517	69.171	-0.184
	1.320	-1.101	-0.202	-80.433	-1.517	7.918	-0.050
	1.980	-1.101	-0.202	-55.683	-1.517	-37.000	0.084
	2.640	-1.101	-0.202	-30.934	-1.517	-65.584	0.217
	3.300	-1.101	-0.202	-6.184	-1.517	-77.833	0.351
	3.960	-1.101	-0.202	18.565	-1.517	-73.747	0.484
	4.620	-1.101	-0.202	43.314	-1.517	-53.327	0.618
	5.280	-1.101	-0.202	68.064	-1.517	-16.572	0.751
	5.940	-1.101	-0.202	92.813	-1.517	36.517	0.885
	6.600	-1.101	-0.202	117.563	-1.517	105.941	1.018
589	24	L=6.600					
	0	-3.788	-1.639	-113.826	2.580	86.583	-4.315
	0.660	-3.788	-1.639	-89.076	2.580	19.625	-3.233
	1.320	-3.788	-1.639	-64.327	2.580	-30.998	-2.151
	1.980	-3.788	-1.639	-39.577	2.580	-65.286	-1.070
	2.640	-3.788	-1.639	-14.828	2.580	-83.240	0.012
	3.300	-3.788	-1.639	9.922	2.580	-84.859	1.094
	3.960	-3.788	-1.639	34.671	2.580	-70.143	2.176
	4.620	-3.788	-1.639	59.421	2.580	-39.093	3.258
	5.280	-3.788	-1.639	84.170	2.580	8.292	4.340
	5.940	-3.788	-1.639	108.919	2.580	72.011	5.422
	6.600	-3.788	-1.639	133.669	2.580	152.065	6.504
590	24	L=3.547					
	0	-4.845	-0.176	-12.864	4.289	0.754	3.481
	0.355	-4.845	-0.176	-8.292	4.289	-2.998	3.544
	0.709	-4.845	-0.176	-3.719	4.289	-5.128	3.606
	1.064	-4.845	-0.176	0.854	4.289	-5.636	3.668
	1.419	-4.845	-0.176	5.427	4.289	-4.522	3.731
	1.773	-4.845	-0.176	10.000	4.289	-1.786	3.793
	2.128	-4.845	-0.176	14.573	4.289	2.572	3.856
	2.483	-4.845	-0.176	19.145	4.289	8.551	3.918
	2.837	-4.845	-0.176	23.718	4.289	16.153	3.981
	3.192	-4.845	-0.176	28.291	4.289	25.376	4.043
	3.547	-4.845	-0.176	32.864	4.289	36.221	4.106
591	24	L=3.800					
	0	-2.347	3.464	-36.260	-21.008	39.055	4.107
	0.380	-2.347	3.464	-31.361	-21.008	26.207	2.791
	0.760	-2.347	3.464	-26.462	-21.008	15.221	1.475
	1.140	-2.347	3.464	-21.562	-21.008	6.096	0.158
	1.520	-2.347	3.464	-16.663	-21.008	-1.166	-1.158
	1.900	-2.347	3.464	-11.764	-21.008	-6.568	-2.474
	2.280	-2.347	3.464	-6.865	-21.008	-10.107	-3.790
	2.660	-2.347	3.464	-1.966	-21.008	-11.785	-5.107
	3.040	-2.347	3.464	2.934	-21.008	-11.601	-6.423
	3.420	-2.347	3.464	7.833	-21.008	-9.555	-7.739
	3.800	-2.347	3.464	12.732	-21.008	-5.648	-9.055
592	24	L=5.350					
	0	-1.438	-0.276	-27.215	7.599	7.767	-1.752
	0.535	-1.438	-0.276	-20.317	7.599	-4.948	-1.604
	1.070	-1.438	-0.276	-13.420	7.599	-13.973	-1.456
	1.605	-1.438	-0.276	-6.522	7.599	-19.307	-1.308
	2.140	-1.438	-0.276	0.375	7.599	-20.951	-1.160
	2.675	-1.438	-0.276	7.273	7.599	-18.905	-1.012
	3.210	-1.438	-0.276	14.171	7.599	-13.169	-0.864
	3.745	-1.438	-0.276	21.068	7.599	-3.743	-0.717
	4.280	-1.438	-0.276	27.966	7.599	9.374	-0.569
	4.815	-1.438	-0.276	34.863	7.599	26.181	-0.421
	5.350	-1.438	-0.276	41.761	7.599	46.678	-0.273
593	24	L=5.350					
	0	0.748	-0.474	-35.096	6.193	32.668	-0.930
	0.535	0.748	-0.474	-28.199	6.193	15.737	-0.677

# Verifica statica scuola media via Mentana 14 TORINO - Norme epoca

Analisi di: ING. RINALDIS GIUSEPPE

AxisVM 7.0 R5a - Registrato a ING. RINALDIS CARMELO

Se.	Loc. [m]	Nx [kN]	Qy [kN]	Qz [kN]	Mx [kNm]	My [kNm]	Mz [kNm]
	1.070	0.748	-0.474	-21.301	6.193	2.496	-0.423
	1.605	0.748	-0.474	-14.403	6.193	-7.055	-0.170
	2.140	0.748	-0.474	-7.506	6.193	-12.916	0.084
	2.675	0.748	-0.474	-0.608	6.193	-15.086	0.337
	3.210	0.748	-0.474	6.289	6.193	-13.566	0.590
	3.745	0.748	-0.474	13.187	6.193	-8.356	0.844
	4.280	0.748	-0.474	20.085	6.193	0.544	1.097
	4.815	0.748	-0.474	26.982	6.193	13.134	1.351
	5.350	0.748	-0.474	33.880	6.193	29.415	1.604
594	24	L=2.750					
	0	2.807	-0.326	-15.790	-7.748	12.924	-3.631
	0.275	2.807	-0.326	-11.225	-7.748	9.210	-3.541
	0.550	2.807	-0.326	-6.660	-7.748	6.751	-3.451
	0.825	2.807	-0.326	-2.095	-7.748	5.547	-3.362
	1.100	2.807	-0.326	2.470	-7.748	5.599	-3.272
	1.375	2.807	-0.326	7.034	-7.748	6.905	-3.182
	1.650	2.807	-0.326	11.599	-7.748	9.467	-3.093
	1.925	2.807	-0.326	16.164	-7.748	13.284	-3.003
	2.200	2.807	-0.326	20.729	-7.748	18.357	-2.913
	2.475	2.807	-0.326	25.294	-7.748	24.684	-2.823
	2.750	2.807	-0.326	29.859	-7.748	32.267	-2.734
595	16	L=6.900					
	0	-3.050	0.384	-144.500	-4.038	144.623	2.669
	0.690	-3.050	0.384	-116.073	-4.038	54.725	2.404
	1.380	-3.050	0.384	-87.647	-4.038	-15.558	2.139
	2.070	-3.050	0.384	-59.221	-4.038	-66.228	1.875
	2.760	-3.050	0.384	-30.794	-4.038	-97.283	1.610
	3.450	-3.050	0.384	-2.368	-4.038	-108.723	1.345
	4.140	-3.050	0.384	26.059	-4.038	-100.550	1.081
	4.830	-3.050	0.384	54.485	-4.038	-72.762	0.816
	5.520	-3.050	0.384	82.912	-4.038	-25.360	0.551
	6.210	-3.050	0.384	111.338	-4.038	41.656	0.287
	6.900	-3.050	0.384	139.765	-4.038	128.286	0.022
596	27	L=5.805					
	0	0.575	1.733	-11.289	4.327	10.629	3.508
	0.581	0.575	1.733	-8.897	4.327	4.769	2.502
	1.161	0.575	1.733	-6.506	4.327	0.298	1.496
	1.742	0.575	1.733	-4.114	4.327	-2.784	0.490
	2.322	0.575	1.733	-1.722	4.327	-4.478	-0.516
	2.903	0.575	1.733	0.670	4.327	-4.783	-1.522
	3.483	0.575	1.733	3.062	4.327	-3.700	-2.528
	4.064	0.575	1.733	5.454	4.327	-1.228	-3.534
	4.644	0.575	1.733	7.846	4.327	2.633	-4.540
	5.225	0.575	1.733	10.238	4.327	7.882	-5.546
	5.805	0.575	1.733	12.630	4.327	14.520	-6.552
597	16	L=1.521					
	0	3.794	-5.522	-5.468	-39.509	51.057	-9.742
	0.152	3.794	-5.522	1.039	-39.509	50.720	-8.902
	0.304	3.794	-5.522	7.545	-39.509	51.373	-8.062
	0.456	3.794	-5.522	14.052	-39.509	53.015	-7.223
	0.608	3.794	-5.522	20.559	-39.509	55.646	-6.383
	0.760	3.794	-5.522	27.065	-39.509	59.267	-5.543
	0.912	3.794	-5.522	33.572	-39.509	63.878	-4.703
	1.064	3.794	-5.522	40.079	-39.509	69.478	-3.864
	1.217	3.794	-5.522	46.585	-39.509	76.067	-3.024
	1.369	3.794	-5.522	53.092	-39.509	83.646	-2.184
	1.521	3.794	-5.522	59.599	-39.509	92.215	-1.344
598	16	L=2.300					
	0	1.934	1.441	-89.489	4.631	90.246	4.048
	0.230	1.934	1.441	-72.767	4.631	71.586	3.717
	0.460	1.934	1.441	-56.045	4.631	56.773	3.385
	0.690	1.934	1.441	-39.323	4.631	45.805	3.054
	0.920	1.934	1.441	-22.601	4.631	38.684	2.722
	1.150	1.934	1.441	-5.879	4.631	35.409	2.391
	1.380	1.934	1.441	10.843	4.631	35.979	2.060
	1.610	1.934	1.441	27.565	4.631	40.396	1.728

# Verifica statica scuola media via Mentana 14 TORINO - Norme epoca

Analisi di: ING. RINALDIS GIUSEPPE

AxisVM 7.0 R5a - Registrato a ING. RINALDIS CARMELO

Se.	Loc. [m]	Nx [kN]	Qy [kN]	Qz [kN]	Mx [kNm]	My [kNm]	Mz [kNm]
	1.840	1.934	1.441	44.287	4.631	48.659	1.397
	2.070	1.934	1.441	61.009	4.631	60.768	1.065
	2.300	1.934	1.441	77.731	4.631	76.723	0.734
599	16	L=5.000					
	0	-2.710	0.150	-104.082	4.464	90.100	0.573
	0.500	-2.710	0.150	-84.828	4.464	42.873	0.498
	1.000	-2.710	0.150	-65.574	4.464	5.273	0.423
	1.500	-2.710	0.150	-46.320	4.464	-22.701	0.349
	2.000	-2.710	0.150	-27.066	4.464	-41.047	0.274
	2.500	-2.710	0.150	-7.811	4.464	-49.766	0.199
	3.000	-2.710	0.150	11.443	4.464	-48.858	0.124
	3.500	-2.710	0.150	30.697	4.464	-38.324	0.049
	4.000	-2.710	0.150	49.951	4.464	-18.162	-0.026
	4.500	-2.710	0.150	69.205	4.464	11.627	-0.101
	5.000	-2.710	0.150	88.459	4.464	51.043	-0.176
600	16	L=5.250					
	0	2.624	-0.430	-123.788	-2.707	72.562	-1.574
	0.525	2.624	-0.430	-97.256	-2.707	14.538	-1.348
	1.050	2.624	-0.430	-70.724	-2.707	-29.557	-1.122
	1.575	2.624	-0.430	-44.192	-2.707	-59.722	-0.897
	2.100	2.624	-0.430	-17.660	-2.707	-75.958	-0.671
	2.625	2.624	-0.430	8.872	-2.707	-78.265	-0.445
	3.150	2.624	-0.430	35.403	-2.707	-66.643	-0.219
	3.675	2.624	-0.430	61.935	-2.707	-41.092	0.007
	4.200	2.624	-0.430	88.467	-2.707	-1.611	0.233
	4.725	2.624	-0.430	114.999	-2.707	51.799	0.459
	5.250	2.624	-0.430	141.531	-2.707	119.138	0.685
601	18	L=3.550					
	0	-5.638	0.558	-45.149	0.392	30.823	1.446
	0.355	-5.638	0.558	-35.616	0.392	16.487	1.248
	0.710	-5.638	0.558	-26.083	0.392	5.535	1.050
	1.065	-5.638	0.558	-16.550	0.392	-2.032	0.851
	1.420	-5.638	0.558	-7.017	0.392	-6.215	0.653
	1.775	-5.638	0.558	2.516	0.392	-7.014	0.455
	2.130	-5.638	0.558	12.049	0.392	-4.429	0.257
	2.485	-5.638	0.558	21.582	0.392	1.540	0.059
	2.840	-5.638	0.558	31.114	0.392	10.894	-0.140
	3.195	-5.638	0.558	40.647	0.392	23.631	-0.338
	3.550	-5.638	0.558	50.180	0.392	39.753	-0.536
602	18	L=3.526					
	0	-5.621	0.144	-53.321	0.014	37.482	0.020
	0.353	-5.621	0.144	-43.852	0.014	20.348	-0.031
	0.705	-5.621	0.144	-34.382	0.014	6.554	-0.082
	1.058	-5.621	0.144	-24.913	0.014	-3.901	-0.133
	1.411	-5.621	0.144	-15.443	0.014	-11.017	-0.184
	1.763	-5.621	0.144	-5.974	0.014	-14.793	-0.235
	2.116	-5.621	0.144	3.496	0.014	-15.230	-0.286
	2.468	-5.621	0.144	12.966	0.014	-12.327	-0.337
	2.821	-5.621	0.144	22.435	0.014	-6.085	-0.388
	3.174	-5.621	0.144	31.905	0.014	3.496	-0.439
	3.526	-5.621	0.144	41.374	0.014	16.416	-0.490
603	34	L=2.400					
	0	-392.661	1.163	-1831.997	33.356	1528.161	2.350
	0.240	-392.661	1.163	-1814.555	33.356	1090.574	2.071
	0.480	-392.661	1.163	-1797.112	33.356	657.174	1.792
	0.720	-392.661	1.163	-1779.669	33.356	227.960	1.513
	0.960	-392.661	1.163	-1762.227	33.356	-197.067	1.234
	1.200	-392.661	1.163	-1744.784	33.356	-617.908	0.954
	1.440	-392.661	1.163	-1727.342	33.356	-1034.564	0.675
	1.680	-392.661	1.163	-1709.899	33.356	-1447.032	0.396
	1.920	-392.661	1.163	-1692.456	33.356	-1855.315	0.117
	2.160	-392.661	1.163	-1675.014	33.356	-2259.412	-0.162
	2.400	-392.661	1.163	-1657.571	33.356	-2659.322	-0.441
604	34	L=2.400					
	0	-275.152	-2.493	-1055.382	0.933	1001.867	0.714

# Verifica statica scuola media via Mentana 14 TORINO - Norme epoca

Analisi di: ING. RINALDIS GIUSEPPE

AxisVM 7.0 R5a - Registrato a ING. RINALDIS CARMELO

Se.	Loc. [m]	Nx [kN]	Qy [kN]	Qz [kN]	Mx [kNm]	My [kNm]	Mz [kNm]
	0.240	-275.152	-2.493	-1039.764	0.933	750.450	1.312
	0.480	-275.152	-2.493	-1024.145	0.933	502.781	1.911
	0.720	-275.152	-2.493	-1008.526	0.933	258.860	2.509
	0.960	-275.152	-2.493	-992.907	0.933	18.688	3.107
	1.200	-275.152	-2.493	-977.289	0.933	-217.735	3.706
	1.440	-275.152	-2.493	-961.670	0.933	-450.410	4.304
	1.680	-275.152	-2.493	-946.051	0.933	-679.337	4.902
	1.920	-275.152	-2.493	-930.432	0.933	-904.515	5.501
	2.160	-275.152	-2.493	-914.813	0.933	-1125.944	6.099
	2.400	-275.152	-2.493	-899.194	0.933	-1343.625	6.697
605	34	L=7.653					
	0	-344.390	0.558	204.764	-14.401	-2496.225	-0.073
	0.765	-344.390	0.558	260.382	-14.401	-2318.246	-0.500
	1.531	-344.390	0.558	315.999	-14.401	-2097.705	-0.927
	2.296	-344.390	0.558	371.616	-14.401	-1834.602	-1.354
	3.061	-344.390	0.558	427.233	-14.401	-1528.938	-1.781
	3.826	-344.390	0.558	482.851	-14.401	-1180.712	-2.209
	4.592	-344.390	0.558	538.468	-14.401	-789.924	-2.636
	5.357	-344.390	0.558	594.085	-14.401	-356.574	-3.063
	6.122	-344.390	0.558	649.703	-14.401	119.338	-3.490
	6.887	-344.390	0.558	705.320	-14.401	637.811	-3.917
	7.653	-344.390	0.558	760.937	-14.401	1198.846	-4.344
606	34	L=7.650					
	0	-248.537	2.611	-0.133	-6.666	-1269.222	8.667
	0.765	-248.537	2.611	49.652	-6.666	-1250.281	6.669
	1.530	-248.537	2.611	99.437	-6.666	-1193.255	4.671
	2.295	-248.537	2.611	149.222	-6.666	-1098.143	2.673
	3.060	-248.537	2.611	199.007	-6.666	-964.946	0.676
	3.825	-248.537	2.611	248.792	-6.666	-793.663	-1.322
	4.590	-248.537	2.611	298.576	-6.666	-584.295	-3.320
	5.355	-248.537	2.611	348.361	-6.666	-336.841	-5.318
	6.120	-248.537	2.611	398.146	-6.666	-51.302	-7.315
	6.885	-248.537	2.611	447.931	-6.666	272.323	-9.313
	7.650	-248.537	2.611	497.716	-6.666	634.033	-11.311
607	15	L=3.450					
	0	-1862.332	9.606	48.504	-0.367	-163.573	17.486
	0.345	-1860.470	9.606	48.504	-0.367	-146.839	14.172
	0.690	-1858.609	9.606	48.504	-0.367	-130.105	10.858
	1.035	-1856.748	9.606	48.504	-0.367	-113.371	7.544
	1.380	-1854.886	9.606	48.504	-0.367	-96.638	4.230
	1.725	-1853.025	9.606	48.504	-0.367	-79.904	0.916
	2.070	-1851.163	9.606	48.504	-0.367	-63.170	-2.398
	2.415	-1849.302	9.606	48.503	-0.367	-46.436	-5.712
	2.760	-1847.440	9.606	48.503	-0.367	-29.703	-9.026
	3.105	-1845.579	9.606	48.503	-0.367	-12.969	-12.340
	3.450	-1843.718	9.606	48.503	-0.367	3.765	-15.655
608	15	L=3.450					
	0	-899.060	-5.104	26.679	-1.970	-74.403	-7.599
	0.345	-897.198	-5.104	26.678	-1.970	-65.199	-5.838
	0.690	-895.337	-5.104	26.678	-1.970	-55.995	-4.077
	1.035	-893.475	-5.104	26.678	-1.970	-46.791	-2.316
	1.380	-891.614	-5.104	26.678	-1.970	-37.587	-0.555
	1.725	-889.752	-5.104	26.678	-1.970	-28.383	1.206
	2.070	-887.891	-5.104	26.678	-1.970	-19.179	2.967
	2.415	-886.029	-5.104	26.678	-1.970	-9.975	4.728
	2.760	-884.168	-5.104	26.678	-1.970	-0.771	6.489
	3.105	-882.307	-5.104	26.677	-1.970	8.432	8.250
	3.450	-880.445	-5.104	26.677	-1.970	17.636	10.011
609	27	L=7.300					
	0	7.979	2.538	-16.664	2.349	24.164	8.044
	0.730	7.979	2.538	-13.656	2.349	13.097	6.191
	1.460	7.979	2.538	-10.648	2.349	4.226	4.339
	2.190	7.979	2.538	-7.640	2.349	-2.449	2.486
	2.920	7.979	2.538	-4.633	2.349	-6.929	0.633
	3.650	7.979	2.538	-1.625	2.349	-9.212	-1.219
	4.380	7.979	2.538	1.383	2.349	-9.301	-3.072

# Verifica statica scuola media via Mentana 14 TORINO - Norme epoca

Analisi di: ING. RINALDIS GIUSEPPE

AxisVM 7.0 R5a - Registrato a ING. RINALDIS CARMELO

Se.	Loc. [m]	Nx [kN]	Qy [kN]	Qz [kN]	Mx [kNm]	My [kNm]	Mz [kNm]
	5.110	7.979	2.538	4.391	2.349	-7.193	-4.925
	5.840	7.979	2.538	7.398	2.349	-2.890	-6.778
	6.570	7.979	2.538	10.406	2.349	3.608	-8.630
	7.300	7.979	2.538	13.414	2.349	12.303	-10.483
610	35	L=5.150					
	0	7.040	-1.806	-101.078	-6.060	63.221	-10.202
	0.515	7.040	-1.806	-78.360	-6.060	17.016	-9.272
	1.030	7.040	-1.806	-55.641	-6.060	-17.489	-8.342
	1.545	7.040	-1.806	-32.923	-6.060	-40.295	-7.412
	2.060	7.040	-1.806	-10.204	-6.060	-51.400	-6.483
	2.575	7.040	-1.806	12.514	-6.060	-50.805	-5.553
	3.090	7.040	-1.806	35.233	-6.060	-38.511	-4.623
	3.605	7.040	-1.806	57.951	-6.060	-14.516	-3.693
	4.120	7.040	-1.806	80.670	-6.060	21.179	-2.763
	4.635	7.040	-1.806	103.388	-6.060	68.574	-1.833
	5.150	7.040	-1.806	126.107	-6.060	127.669	-0.904
611	35	L=5.350					
	0	2.082	-2.361	-124.406	3.870	106.838	-5.172
	0.535	2.082	-2.361	-100.131	3.870	46.774	-3.910
	1.070	2.082	-2.361	-75.856	3.870	-0.303	-2.647
	1.605	2.082	-2.361	-51.582	3.870	-34.392	-1.384
	2.140	2.082	-2.361	-27.307	3.870	-55.495	-0.121
	2.675	2.082	-2.361	-3.032	3.870	-63.611	1.142
	3.210	2.082	-2.361	21.243	3.870	-58.739	2.405
	3.745	2.082	-2.361	45.518	3.870	-40.881	3.668
	4.280	2.082	-2.361	69.793	3.870	-10.035	4.931
	4.815	2.082	-2.361	94.068	3.870	33.798	6.194
	5.350	2.082	-2.361	118.343	3.870	90.617	7.456
612	16	L=2.650					
	0	5.223	-1.277	-121.807	-33.179	86.653	-1.176
	0.265	5.223	-1.277	-107.910	-33.179	56.218	-0.837
	0.530	5.223	-1.277	-94.012	-33.179	29.466	-0.499
	0.795	5.223	-1.277	-80.115	-33.179	6.396	-0.161
	1.060	5.223	-1.277	-66.218	-33.179	-12.992	0.178
	1.325	5.223	-1.277	-52.321	-33.179	-28.697	0.516
	1.590	5.223	-1.277	-38.424	-33.179	-40.719	0.854
	1.855	5.223	-1.277	-24.527	-33.179	-49.059	1.193
	2.120	5.223	-1.277	-10.630	-33.179	-53.717	1.531
	2.385	5.223	-1.277	3.267	-33.179	-54.693	1.870
	2.650	5.223	-1.277	17.164	-33.179	-51.986	2.208
613	18	L=0.825					
	0	-0.489	-6.284	154.135	19.877	-60.664	-2.231
	0.083	-0.489	-6.284	156.351	19.877	-47.852	-1.713
	0.165	-0.489	-6.284	158.567	19.877	-34.858	-1.194
	0.248	-0.489	-6.284	160.783	19.877	-21.681	-0.676
	0.330	-0.489	-6.284	162.999	19.877	-8.321	-0.157
	0.413	-0.489	-6.284	165.215	19.877	5.222	0.361
	0.495	-0.489	-6.284	167.431	19.877	18.947	0.880
	0.578	-0.489	-6.284	169.647	19.877	32.856	1.398
	0.660	-0.489	-6.284	171.863	19.877	46.947	1.917
	0.743	-0.489	-6.284	174.079	19.877	61.222	2.435
	0.825	-0.489	-6.284	176.295	19.877	75.679	2.954
614	22	L=7.653					
	0	-54.179	1.203	-145.223	-2.025	163.730	5.116
	0.765	-54.179	1.203	-113.963	-2.025	64.555	4.195
	1.531	-54.179	1.203	-82.703	-2.025	-10.698	3.275
	2.296	-54.179	1.203	-51.444	-2.025	-62.029	2.355
	3.061	-54.179	1.203	-20.184	-2.025	-89.437	1.434
	3.826	-54.179	1.203	11.075	-2.025	-92.922	0.514
	4.592	-54.179	1.203	42.335	-2.025	-72.485	-0.406
	5.357	-54.179	1.203	73.595	-2.025	-28.125	-1.327
	6.122	-54.179	1.203	104.854	-2.025	40.157	-2.247
	6.888	-54.179	1.203	136.114	-2.025	132.362	-3.167
	7.653	-54.179	1.203	167.374	-2.025	248.489	-4.088
615	22	L=7.902					

# Verifica statica scuola media via Mentana 14 TORINO - Norme epoca

Analisi di: ING. RINALDIS GIUSEPPE

AxisVM 7.0 R5a - Registrato a ING. RINALDIS CARMELO

Se.	Loc. [m]	Nx [kN]	Qy [kN]	Qz [kN]	Mx [kNm]	My [kNm]	Mz [kNm]
	0	34.219	-1.654	-250.551	3.782	246.794	-6.630
	0.790	34.219	-1.654	-200.257	3.782	68.674	-5.323
	1.580	34.219	-1.654	-149.963	3.782	-69.703	-4.016
	2.371	34.219	-1.654	-99.669	3.782	-168.336	-2.710
	3.161	34.219	-1.654	-49.375	3.782	-227.226	-1.403
	3.951	34.219	-1.654	0.918	3.782	-246.372	-0.096
	4.741	34.219	-1.654	51.212	3.782	-225.774	1.210
	5.532	34.219	-1.654	101.506	3.782	-165.433	2.517
	6.322	34.219	-1.654	151.800	3.782	-65.348	3.824
	7.112	34.219	-1.654	202.094	3.782	74.480	5.130
	7.902	34.219	-1.654	252.387	3.782	254.052	6.437
616	35	L=5.500					
	0	14.235	-0.066	-149.293	0.971	118.171	0.441
	0.550	14.235	-0.066	-118.423	0.971	44.552	0.477
	1.100	14.235	-0.066	-87.554	0.971	-12.089	0.514
	1.650	14.235	-0.066	-56.685	0.971	-51.753	0.550
	2.200	14.235	-0.066	-25.816	0.971	-74.440	0.587
	2.750	14.235	-0.066	5.053	0.971	-80.150	0.623
	3.300	14.235	-0.066	35.922	0.971	-68.883	0.659
	3.850	14.235	-0.066	66.791	0.971	-40.638	0.696
	4.400	14.235	-0.066	97.660	0.971	4.584	0.732
	4.950	14.235	-0.066	128.529	0.971	66.783	0.768
	5.500	14.235	-0.066	159.398	0.971	145.959	0.805
617	35	L=2.400					
	0	2.656	0.900	-142.453	-0.560	122.027	-0.071
	0.240	2.656	0.900	-128.983	-0.560	89.454	-0.287
	0.480	2.656	0.900	-115.512	-0.560	60.115	-0.503
	0.720	2.656	0.900	-102.041	-0.560	34.009	-0.719
	0.960	2.656	0.900	-88.570	-0.560	11.135	-0.935
	1.200	2.656	0.900	-75.100	-0.560	-8.505	-1.151
	1.440	2.656	0.900	-61.629	-0.560	-24.913	-1.367
	1.680	2.656	0.900	-48.158	-0.560	-38.087	-1.583
	1.920	2.656	0.900	-34.688	-0.560	-48.029	-1.799
	2.160	2.656	0.900	-21.217	-0.560	-54.737	-2.015
	2.400	2.656	0.900	-7.746	-0.560	-58.213	-2.231
618	2	L=3.450					
	0	-1227.826	-0.375	12.564	-1.000	-57.650	-0.185
	0.345	-1226.134	-0.375	12.564	-1.000	-53.316	-0.056
	0.690	-1224.442	-0.375	12.563	-1.000	-48.981	0.074
	1.035	-1222.750	-0.375	12.563	-1.000	-44.647	0.203
	1.380	-1221.057	-0.375	12.563	-1.000	-40.313	0.332
	1.725	-1219.365	-0.375	12.563	-1.000	-35.978	0.462
	2.070	-1217.673	-0.375	12.563	-1.000	-31.644	0.591
	2.415	-1215.981	-0.375	12.563	-1.000	-27.310	0.721
	2.760	-1214.289	-0.375	12.563	-1.000	-22.976	0.850
	3.105	-1212.596	-0.375	12.563	-1.000	-18.642	0.979
	3.450	-1210.904	-0.375	12.562	-1.000	-14.308	1.109
619	4	L=3.450					
	0	-909.054	-1.341	0.898	-0.124	9.625	-0.422
	0.345	-907.531	-1.341	0.898	-0.124	9.935	0.040
	0.690	-906.008	-1.341	0.898	-0.124	10.245	0.503
	1.035	-904.485	-1.341	0.898	-0.124	10.554	0.966
	1.380	-902.962	-1.341	0.898	-0.124	10.864	1.429
	1.725	-901.439	-1.341	0.898	-0.124	11.174	1.892
	2.070	-899.916	-1.341	0.898	-0.124	11.484	2.354
	2.415	-898.393	-1.341	0.898	-0.124	11.793	2.817
	2.760	-896.870	-1.341	0.898	-0.124	12.103	3.280
	3.105	-895.347	-1.341	0.898	-0.124	12.413	3.743
	3.450	-893.824	-1.341	0.898	-0.124	12.723	4.205
620	4	L=3.450					
	0	-517.836	-3.306	9.298	0.380	-15.032	-3.726
	0.345	-516.313	-3.306	9.298	0.380	-11.825	-2.586
	0.690	-514.790	-3.306	9.298	0.380	-8.617	-1.445
	1.035	-513.267	-3.306	9.298	0.380	-5.409	-0.305
	1.380	-511.744	-3.306	9.298	0.380	-2.202	0.836
	1.725	-510.221	-3.306	9.298	0.380	1.006	1.976

# Verifica statica scuola media via Mentana 14 TORINO - Norme epoca

Analisi di: ING. RINALDIS GIUSEPPE

AxisVM 7.0 R5a - Registrato a ING. RINALDIS CARMELO

Se.	Loc. [m]	Nx [kN]	Qy [kN]	Qz [kN]	Mx [kNm]	My [kNm]	Mz [kNm]
	2.070	-508.698	-3.306	9.298	0.380	4.214	3.117
	2.415	-507.175	-3.306	9.298	0.380	7.421	4.257
	2.760	-505.652	-3.306	9.298	0.380	10.629	5.398
	3.105	-504.129	-3.306	9.298	0.380	13.837	6.538
	3.450	-502.606	-3.306	9.298	0.380	17.044	7.679
621	28	L=5.600					
	0	19.059	-0.651	-29.343	1.444	26.768	-2.210
	0.560	19.059	-0.651	-23.324	1.444	12.022	-1.845
	1.120	19.059	-0.651	-17.306	1.444	0.645	-1.481
	1.680	19.059	-0.651	-11.288	1.444	-7.361	-1.116
	2.240	19.059	-0.651	-5.270	1.444	-11.998	-0.752
	2.800	19.059	-0.651	0.748	1.444	-13.264	-0.387
	3.360	19.059	-0.651	6.767	1.444	-11.159	-0.023
	3.920	19.059	-0.651	12.785	1.444	-5.685	0.342
	4.480	19.059	-0.651	18.803	1.444	3.160	0.706
	5.040	19.059	-0.651	24.821	1.444	15.375	1.071
	5.600	19.059	-0.651	30.839	1.444	30.960	1.435
622	28	L=1.838					
	0	21.359	1.791	-18.565	-3.174	18.184	2.281
	0.184	21.359	1.791	-16.590	-3.174	14.952	1.952
	0.368	21.359	1.791	-14.614	-3.174	12.084	1.623
	0.552	21.359	1.791	-12.638	-3.174	9.579	1.294
	0.735	21.359	1.791	-10.662	-3.174	7.437	0.965
	0.919	21.359	1.791	-8.687	-3.174	5.658	0.635
	1.103	21.359	1.791	-6.711	-3.174	4.243	0.306
	1.287	21.359	1.791	-4.735	-3.174	3.191	-0.023
	1.471	21.359	1.791	-2.759	-3.174	2.502	-0.352
	1.655	21.359	1.791	-0.783	-3.174	2.176	-0.681
	1.838	21.359	1.791	1.192	-3.174	2.214	-1.011
623	24	L=6.000					
	0	27.496	-0.284	-119.990	-2.974	125.918	0.092
	0.600	27.496	-0.284	-97.490	-2.974	60.674	0.262
	1.200	27.496	-0.284	-74.991	-2.974	8.929	0.432
	1.800	27.496	-0.284	-52.491	-2.974	-29.315	0.603
	2.400	27.496	-0.284	-29.992	-2.974	-54.060	0.773
	3.000	27.496	-0.284	-7.492	-2.974	-65.306	0.943
	3.600	27.496	-0.284	15.007	-2.974	-63.051	1.113
	4.200	27.496	-0.284	37.507	-2.974	-47.297	1.283
	4.800	27.496	-0.284	60.006	-2.974	-18.043	1.453
	5.400	27.496	-0.284	82.506	-2.974	24.710	1.623
	6.000	27.496	-0.284	105.005	-2.974	80.963	1.793
624	24	L=7.000					
	0	26.681	-0.316	-125.218	-6.001	121.765	-2.188
	0.700	26.681	-0.316	-98.968	-6.001	43.300	-1.967
	1.400	26.681	-0.316	-72.719	-6.001	-16.791	-1.745
	2.100	26.681	-0.316	-46.469	-6.001	-58.507	-1.524
	2.800	26.681	-0.316	-20.220	-6.001	-81.848	-1.302
	3.500	26.681	-0.316	6.029	-6.001	-86.815	-1.081
	4.200	26.681	-0.316	32.279	-6.001	-73.407	-0.859
	4.900	26.681	-0.316	58.528	-6.001	-41.624	-0.638
	5.600	26.681	-0.316	84.778	-6.001	8.533	-0.416
	6.300	26.681	-0.316	111.027	-6.001	77.065	-0.195
	7.000	26.681	-0.316	137.277	-6.001	163.971	0.027
625	24	L=6.000					
	0	20.630	1.854	-40.356	4.538	51.140	6.209
	0.600	20.630	1.854	-32.621	4.538	29.247	5.097
	1.200	20.630	1.854	-24.885	4.538	11.995	3.984
	1.800	20.630	1.854	-17.149	4.538	-0.615	2.872
	2.400	20.630	1.854	-9.414	4.538	-8.584	1.759
	3.000	20.630	1.854	-1.678	4.538	-11.911	0.646
	3.600	20.630	1.854	6.057	4.538	-10.598	-0.466
	4.200	20.630	1.854	13.793	4.538	-4.642	-1.579
	4.800	20.630	1.854	21.529	4.538	5.954	-2.691
	5.400	20.630	1.854	29.264	4.538	21.192	-3.804
	6.000	20.630	1.854	37.000	4.538	41.071	-4.916

# Verifica statica scuola media via Mentana 14 TORINO - Norme epoca

Analisi di: ING. RINALDIS GIUSEPPE

AxisVM 7.0 R5a - Registrato a ING. RINALDIS CARMELO

Se.	Loc.	Nx	Qy	Qz	Mx	My	Mz		
	[m]	[kN]	[kN]	[kN]	[kNm]	[kNm]	[kNm]		
626	24	L=1.838	0	16.567	-2.846	13.684	1.809	2.817	-0.282
	0.184		16.567	-2.846	16.055	1.809	5.551	0.241	
	0.368		16.567	-2.846	18.425	1.809	8.720	0.764	
	0.552		16.567	-2.846	20.795	1.809	12.326	1.287	
	0.735		16.567	-2.846	23.166	1.809	16.367	1.810	
	0.919		16.567	-2.846	25.536	1.809	20.844	2.334	
	1.103		16.567	-2.846	27.906	1.809	25.756	2.857	
	1.287		16.567	-2.846	30.276	1.809	31.105	3.380	
	1.471		16.567	-2.846	32.647	1.809	36.889	3.903	
	1.655		16.567	-2.846	35.017	1.809	43.109	4.426	
	1.838		16.567	-2.846	37.387	1.809	49.764	4.949	
627	24	L=5.600	0	24.288	-0.713	-111.584	-2.298	89.249	-4.637
	0.560		24.288	-0.713	-89.790	-2.298	32.864	-4.238	
	1.120		24.288	-0.713	-67.995	-2.298	-11.315	-3.839	
	1.680		24.288	-0.713	-46.200	-2.298	-43.290	-3.439	
	2.240		24.288	-0.713	-24.406	-2.298	-63.060	-3.040	
	2.800		24.288	-0.713	-2.611	-2.298	-70.625	-2.641	
	3.360		24.288	-0.713	19.184	-2.298	-65.984	-2.241	
	3.920		24.288	-0.713	40.978	-2.298	-49.139	-1.842	
	4.480		24.288	-0.713	62.773	-2.298	-20.089	-1.443	
	5.040		24.288	-0.713	84.568	-2.298	21.167	-1.043	
	5.600		24.288	-0.713	106.362	-2.298	74.627	-0.644	
628	24	L=1.838	0	14.921	7.681	-22.408	-22.644	50.585	5.395
	0.184		14.921	7.681	-20.038	-22.644	46.684	3.982	
	0.368		14.921	7.681	-17.667	-22.644	43.218	2.570	
	0.552		14.921	7.681	-15.297	-22.644	40.187	1.158	
	0.735		14.921	7.681	-12.927	-22.644	37.593	-0.254	
	0.919		14.921	7.681	-10.556	-22.644	35.434	-1.666	
	1.103		14.921	7.681	-8.186	-22.644	33.711	-3.078	
	1.287		14.921	7.681	-5.816	-22.644	32.424	-4.490	
	1.471		14.921	7.681	-3.446	-22.644	31.573	-5.902	
	1.655		14.921	7.681	-1.075	-22.644	31.157	-7.314	
	1.838		14.921	7.681	1.295	-22.644	31.177	-8.726	
629	24	L=6.600	0	22.628	-1.087	-127.239	0.814	136.639	-1.917
	0.660		22.628	-1.087	-102.490	0.814	60.829	-1.199	
	1.320		22.628	-1.087	-77.740	0.814	1.353	-0.481	
	1.980		22.628	-1.087	-52.991	0.814	-41.788	0.236	
	2.640		22.628	-1.087	-28.241	0.814	-68.595	0.954	
	3.300		22.628	-1.087	-3.492	0.814	-79.066	1.671	
	3.960		22.628	-1.087	21.258	0.814	-73.204	2.389	
	4.620		22.628	-1.087	46.007	0.814	-51.006	3.107	
	5.280		22.628	-1.087	70.757	0.814	-12.474	3.824	
	5.940		22.628	-1.087	95.506	0.814	42.392	4.542	
	6.600		22.628	-1.087	120.256	0.814	113.594	5.260	
630	27	L=7.300	0	9.898	3.143	-18.997	1.209	32.209	11.424
	0.730		9.898	3.143	-15.989	1.209	19.440	9.130	
	1.460		9.898	3.143	-12.981	1.209	8.865	6.836	
	2.190		9.898	3.143	-9.974	1.209	0.487	4.542	
	2.920		9.898	3.143	-6.966	1.209	-5.696	2.248	
	3.650		9.898	3.143	-3.958	1.209	-9.683	-0.046	
	4.380		9.898	3.143	-0.950	1.209	-11.475	-2.340	
	5.110		9.898	3.143	2.057	1.209	-11.071	-4.634	
	5.840		9.898	3.143	5.065	1.209	-8.471	-6.928	
	6.570		9.898	3.143	8.073	1.209	-3.676	-9.222	
	7.300		9.898	3.143	11.081	1.209	3.315	-11.516	
631	16	L=5.150	0	1.912	-1.903	-80.410	-11.558	5.459	-6.848
	0.515		1.912	-1.903	-57.641	-11.558	-30.089	-5.868	
	1.030		1.912	-1.903	-34.872	-11.558	-53.911	-4.888	
	1.545		1.912	-1.903	-12.103	-11.558	-66.007	-3.908	
	2.060		1.912	-1.903	10.666	-11.558	-66.377	-2.928	

# Verifica statica scuola media via Mentana 14 TORINO - Norme epoca

Analisi di: ING. RINALDIS GIUSEPPE

AxisVM 7.0 R5a - Registrato a ING. RINALDIS CARMELO

Se.	Loc. [m]	Nx [kN]	Qy [kN]	Qz [kN]	Mx [kNm]	My [kNm]	Mz [kNm]
	2.575	1.912	-1.903	33.435	-11.558	-55.021	-1.948
	3.090	1.912	-1.903	56.204	-11.558	-31.938	-0.968
	3.605	1.912	-1.903	78.974	-11.558	2.870	0.012
	4.120	1.912	-1.903	101.743	-11.558	49.404	0.992
	4.635	1.912	-1.903	124.512	-11.558	107.665	1.972
	5.150	1.912	-1.903	147.281	-11.558	177.651	2.953
632	24	L=6.600					
	0	37.600	-2.753	-118.639	3.347	109.509	-8.749
	0.660	37.600	-2.753	-93.889	3.347	39.375	-6.932
	1.320	37.600	-2.753	-69.140	3.347	-14.425	-5.115
	1.980	37.600	-2.753	-44.390	3.347	-51.890	-3.298
	2.640	37.600	-2.753	-19.641	3.347	-73.020	-1.481
	3.300	37.600	-2.753	5.108	3.347	-77.816	0.336
	3.960	37.600	-2.753	29.858	3.347	-66.277	2.153
	4.620	37.600	-2.753	54.607	3.347	-38.404	3.970
	5.280	37.600	-2.753	79.357	3.347	5.805	5.787
	5.940	37.600	-2.753	104.106	3.347	66.348	7.604
	6.600	37.600	-2.753	128.856	3.347	143.225	9.421
633	24	L=3.547					
	0	23.207	2.195	-14.492	0.138	14.878	7.760
	0.355	23.207	2.195	-9.919	0.138	10.549	6.981
	0.709	23.207	2.195	-5.346	0.138	7.842	6.202
	1.064	23.207	2.195	-0.773	0.138	6.756	5.424
	1.419	23.207	2.195	3.800	0.138	7.293	4.645
	1.773	23.207	2.195	8.372	0.138	9.452	3.866
	2.128	23.207	2.195	12.945	0.138	13.232	3.088
	2.483	23.207	2.195	17.518	0.138	18.635	2.309
	2.837	23.207	2.195	22.091	0.138	25.659	1.530
	3.192	23.207	2.195	26.664	0.138	34.305	0.752
	3.547	23.207	2.195	31.237	0.138	44.573	-0.027
634	24	L=3.800					
	0	22.935	2.059	-42.833	-20.007	51.659	-0.375
	0.380	22.935	2.059	-37.934	-20.007	36.314	-1.158
	0.760	22.935	2.059	-33.035	-20.007	22.830	-1.941
	1.140	22.935	2.059	-28.135	-20.007	11.207	-2.723
	1.520	22.935	2.059	-23.236	-20.007	1.447	-3.506
	1.900	22.935	2.059	-18.337	-20.007	-6.452	-4.289
	2.280	22.935	2.059	-13.438	-20.007	-12.489	-5.071
	2.660	22.935	2.059	-8.539	-20.007	-16.665	-5.854
	3.040	22.935	2.059	-3.639	-20.007	-18.979	-6.636
	3.420	22.935	2.059	1.260	-20.007	-19.431	-7.419
	3.800	22.935	2.059	6.159	-20.007	-18.021	-8.202
635	24	L=5.350					
	0	21.977	-0.071	-26.703	10.818	5.696	-0.651
	0.535	21.977	-0.071	-19.806	10.818	-6.745	-0.613
	1.070	21.977	-0.071	-12.908	10.818	-15.496	-0.575
	1.605	21.977	-0.071	-6.010	10.818	-20.557	-0.537
	2.140	21.977	-0.071	0.887	10.818	-21.927	-0.500
	2.675	21.977	-0.071	7.785	10.818	-19.608	-0.462
	3.210	21.977	-0.071	14.682	10.818	-13.598	-0.424
	3.745	21.977	-0.071	21.580	10.818	-3.897	-0.386
	4.280	21.977	-0.071	28.478	10.818	9.493	-0.348
	4.815	21.977	-0.071	35.375	10.818	26.574	-0.310
	5.350	21.977	-0.071	42.273	10.818	47.344	-0.272
636	24	L=5.350					
	0	20.130	0.291	-35.859	-0.470	35.613	1.236
	0.535	20.130	0.291	-28.961	-0.470	18.274	1.080
	1.070	20.130	0.291	-22.063	-0.470	4.625	0.925
	1.605	20.130	0.291	-15.166	-0.470	-5.334	0.769
	2.140	20.130	0.291	-8.268	-0.470	-11.603	0.614
	2.675	20.130	0.291	-1.370	-0.470	-14.181	0.458
	3.210	20.130	0.291	5.527	-0.470	-13.069	0.303
	3.745	20.130	0.291	12.425	-0.470	-8.267	0.147
	4.280	20.130	0.291	19.322	-0.470	0.225	-0.008
	4.815	20.130	0.291	26.220	-0.470	12.408	-0.164
	5.350	20.130	0.291	33.118	-0.470	28.281	-0.319

# Verifica statica scuola media via Mentana 14 TORINO - Norme epoca

Analisi di: ING. RINALDIS GIUSEPPE

AxisVM 7.0 R5a - Registrato a ING. RINALDIS CARMELO

Se.	Loc. [m]	Nx [kN]	Qy [kN]	Qz [kN]	Mx [kNm]	My [kNm]	Mz [kNm]	
637	24	L=2.750						
		0	22.413	1.344	-20.580	-8.130	20.361	0.127
		0.275	22.413	1.344	-16.015	-8.130	15.329	-0.243
		0.550	22.413	1.344	-11.450	-8.130	11.553	-0.612
		0.825	22.413	1.344	-6.885	-8.130	9.032	-0.982
		1.100	22.413	1.344	-2.321	-8.130	7.767	-1.351
		1.375	22.413	1.344	2.244	-8.130	7.756	-1.721
		1.650	22.413	1.344	6.809	-8.130	9.001	-2.090
		1.925	22.413	1.344	11.374	-8.130	11.501	-2.460
		2.200	22.413	1.344	15.939	-8.130	15.256	-2.829
		2.475	22.413	1.344	20.504	-8.130	20.266	-3.199
	2.750	22.413	1.344	25.069	-8.130	26.532	-3.568	
638	16	L=5.250						
		0	12.198	-0.918	-125.829	-0.602	71.905	-3.223
		0.525	12.198	-0.918	-99.297	-0.602	12.809	-2.741
		1.050	12.198	-0.918	-72.766	-0.602	-32.358	-2.259
		1.575	12.198	-0.918	-46.234	-0.602	-63.595	-1.777
		2.100	12.198	-0.918	-19.702	-0.602	-80.903	-1.295
		2.625	12.198	-0.918	6.830	-0.602	-84.282	-0.813
		3.150	12.198	-0.918	33.362	-0.602	-73.732	-0.332
		3.675	12.198	-0.918	59.893	-0.602	-49.252	0.150
		4.200	12.198	-0.918	86.425	-0.602	-10.844	0.632
		4.725	12.198	-0.918	112.957	-0.602	41.494	1.114
	5.250	12.198	-0.918	139.489	-0.602	107.761	1.596	
639	18	L=5.101						
		0	1.020	0.818	-1.715	-1.365	-8.921	1.985
		0.510	1.020	0.818	-0.289	-1.365	-9.432	1.567
		1.020	1.020	0.818	1.138	-1.365	-9.215	1.150
		1.530	1.020	0.818	2.564	-1.365	-8.271	0.732
		2.040	1.020	0.818	3.990	-1.365	-6.600	0.315
		2.550	1.020	0.818	5.416	-1.365	-4.201	-0.102
		3.060	1.020	0.818	6.842	-1.365	-1.076	-0.520
		3.570	1.020	0.818	8.268	-1.365	2.778	-0.937
		4.080	1.020	0.818	9.694	-1.365	7.358	-1.355
		4.590	1.020	0.818	11.120	-1.365	12.667	-1.772
	5.101	1.020	0.818	12.546	-1.365	18.702	-2.190	
640	18	L=3.550						
		0	12.331	-0.046	-44.699	1.063	32.836	0.038
		0.355	12.331	-0.046	-35.166	1.063	18.660	0.054
		0.710	12.331	-0.046	-25.633	1.063	7.868	0.070
		1.065	12.331	-0.046	-16.100	1.063	0.460	0.087
		1.420	12.331	-0.046	-6.567	1.063	-3.563	0.103
		1.775	12.331	-0.046	2.965	1.063	-4.203	0.120
		2.130	12.331	-0.046	12.498	1.063	-1.458	0.136
		2.485	12.331	-0.046	22.031	1.063	4.671	0.152
		2.840	12.331	-0.046	31.564	1.063	14.184	0.169
		3.195	12.331	-0.046	41.097	1.063	27.082	0.185
	3.550	12.331	-0.046	50.630	1.063	43.363	0.201	
641	18	L=3.526						
		0	11.227	0.496	-53.903	0.021	39.221	0.501
		0.353	11.227	0.496	-44.434	0.021	21.882	0.326
		0.705	11.227	0.496	-34.964	0.021	7.882	0.151
		1.058	11.227	0.496	-25.495	0.021	-2.778	-0.024
		1.411	11.227	0.496	-16.025	0.021	-10.098	-0.200
		1.763	11.227	0.496	-6.555	0.021	-14.080	-0.375
		2.116	11.227	0.496	2.914	0.021	-14.722	-0.550
		2.468	11.227	0.496	12.384	0.021	-12.025	-0.725
		2.821	11.227	0.496	21.853	0.021	-5.988	-0.900
		3.174	11.227	0.496	31.323	0.021	3.388	-1.075
	3.526	11.227	0.496	40.792	0.021	16.104	-1.250	
642	27	L=5.805						
		0	4.738	-0.646	-11.380	5.737	11.194	-4.502
		0.581	4.738	-0.646	-8.988	5.737	5.282	-4.127
		1.161	4.738	-0.646	-6.596	5.737	0.759	-3.752
		1.742	4.738	-0.646	-4.204	5.737	-2.376	-3.376

# Verifica statica scuola media via Mentana 14 TORINO - Norme epoca

Analisi di: ING. RINALDIS GIUSEPPE

AxisVM 7.0 R5a - Registrato a ING. RINALDIS CARMELO

Se.	Loc. [m]	Nx [kN]	Qy [kN]	Qz [kN]	Mx [kNm]	My [kNm]	Mz [kNm]
	2.322	4.738	-0.646	-1.812	5.737	-4.122	-3.001
	2.903	4.738	-0.646	0.580	5.737	-4.479	-2.626
	3.483	4.738	-0.646	2.972	5.737	-3.448	-2.251
	4.064	4.738	-0.646	5.364	5.737	-1.028	-1.875
	4.644	4.738	-0.646	7.756	5.737	2.780	-1.500
	5.225	4.738	-0.646	10.148	5.737	7.977	-1.125
	5.805	4.738	-0.646	12.540	5.737	14.562	-0.750
643	16	L=1.521					
	0	7.053	3.334	-33.836	-51.970	74.170	-1.352
	0.152	7.053	3.334	-27.330	-51.970	69.519	-1.859
	0.304	7.053	3.334	-20.823	-51.970	65.858	-2.366
	0.456	7.053	3.334	-14.316	-51.970	63.186	-2.873
	0.608	7.053	3.334	-7.810	-51.970	61.504	-3.380
	0.760	7.053	3.334	-1.303	-51.970	60.811	-3.887
	0.912	7.053	3.334	5.204	-51.970	61.107	-4.394
	1.064	7.053	3.334	11.710	-51.970	62.393	-4.901
	1.217	7.053	3.334	18.217	-51.970	64.669	-5.408
	1.369	7.053	3.334	24.724	-51.970	67.934	-5.916
	1.521	7.053	3.334	31.230	-51.970	72.188	-6.423
644	16	L=2.300					
	0	7.358	-3.650	-66.354	2.863	63.745	-1.074
	0.230	7.358	-3.650	-49.632	2.863	50.407	-0.234
	0.460	7.358	-3.650	-32.910	2.863	40.915	0.605
	0.690	7.358	-3.650	-16.188	2.863	35.268	1.445
	0.920	7.358	-3.650	0.534	2.863	33.468	2.284
	1.150	7.358	-3.650	17.256	2.863	35.514	3.124
	1.380	7.358	-3.650	33.978	2.863	41.406	3.963
	1.610	7.358	-3.650	50.700	2.863	51.144	4.803
	1.840	7.358	-3.650	67.422	2.863	64.728	5.642
	2.070	7.358	-3.650	84.144	2.863	82.158	6.482
	2.300	7.358	-3.650	100.866	2.863	103.435	7.321
645	16	L=5.000					
	0	0.869	1.149	-107.045	4.587	99.727	3.960
	0.500	0.869	1.149	-87.791	4.587	51.018	3.386
	1.000	0.869	1.149	-68.537	4.587	11.936	2.811
	1.500	0.869	1.149	-49.283	4.587	-17.519	2.237
	2.000	0.869	1.149	-30.029	4.587	-37.347	1.662
	2.500	0.869	1.149	-10.775	4.587	-47.548	1.088
	3.000	0.869	1.149	8.479	4.587	-48.122	0.513
	3.500	0.869	1.149	27.733	4.587	-39.069	-0.061
	4.000	0.869	1.149	46.987	4.587	-20.389	-0.636
	4.500	0.869	1.149	66.241	4.587	7.918	-1.210
	5.000	0.869	1.149	85.495	4.587	45.852	-1.785
646	22	L=7.902					
	0	1.150	-1.904	-251.317	-1.686	266.694	-6.473
	0.790	1.150	-1.904	-201.024	-1.686	87.967	-4.968
	1.580	1.150	-1.904	-150.730	-1.686	-51.016	-3.463
	2.371	1.150	-1.904	-100.436	-1.686	-150.255	-1.959
	3.161	1.150	-1.904	-50.142	-1.686	-209.751	-0.454
	3.951	1.150	-1.904	0.152	-1.686	-229.503	1.051
	4.741	1.150	-1.904	50.445	-1.686	-209.511	2.556
	5.532	1.150	-1.904	100.739	-1.686	-149.776	4.061
	6.322	1.150	-1.904	151.033	-1.686	-50.297	5.565
	7.112	1.150	-1.904	201.327	-1.686	88.925	7.070
	7.902	1.150	-1.904	251.621	-1.686	267.892	8.575
647	22	L=7.653					
	0	16.597	0.878	-142.402	3.971	132.859	3.811
	0.765	16.597	0.878	-111.143	3.971	35.842	3.139
	1.531	16.597	0.878	-79.883	3.971	-37.253	2.467
	2.296	16.597	0.878	-48.623	3.971	-86.425	1.796
	3.061	16.597	0.878	-17.364	3.971	-111.674	1.124
	3.826	16.597	0.878	13.896	3.971	-113.001	0.453
	4.592	16.597	0.878	45.156	3.971	-90.405	-0.219
	5.357	16.597	0.878	76.415	3.971	-43.887	-0.891
	6.122	16.597	0.878	107.675	3.971	26.553	-1.562
	6.888	16.597	0.878	138.934	3.971	120.917	-2.234

# Verifica statica scuola media via Mentana 14 TORINO - Norme epoca

Analisi di: ING. RINALDIS GIUSEPPE

AxisVM 7.0 R5a - Registrato a ING. RINALDIS CARMELO

Se.	Loc. [m]	Nx [kN]	Qy [kN]	Qz [kN]	Mx [kNm]	My [kNm]	Mz [kNm]
	7.653	16.597	0.878	170.194	3.971	239.203	-2.906
648	16	L=6.900					
	0	-2.630	-0.635	-145.540	-3.775	147.094	-1.435
	0.690	-2.630	-0.635	-117.114	-3.775	56.479	-0.996
	1.380	-2.630	-0.635	-88.687	-3.775	-14.523	-0.558
	2.070	-2.630	-0.635	-60.261	-3.775	-65.910	-0.119
	2.760	-2.630	-0.635	-31.834	-3.775	-97.683	0.319
	3.450	-2.630	-0.635	-3.408	-3.775	-109.841	0.757
	4.140	-2.630	-0.635	25.019	-3.775	-102.386	1.196
	4.830	-2.630	-0.635	53.445	-3.775	-75.316	1.634
	5.520	-2.630	-0.635	81.871	-3.775	-28.632	2.073
	6.210	-2.630	-0.635	110.298	-3.775	37.667	2.511
	6.900	-2.630	-0.635	138.724	-3.775	123.579	2.949
649	27	L=5.350					
	0	-7.671	-0.803	-127.874	6.783	121.545	0.301
	0.535	-7.671	-0.803	-104.334	6.783	59.430	0.730
	1.070	-7.671	-0.803	-80.794	6.783	9.908	1.160
	1.605	-7.671	-0.803	-57.254	6.783	-27.020	1.590
	2.140	-7.671	-0.803	-33.714	6.783	-51.354	2.019
	2.675	-7.671	-0.803	-10.174	6.783	-63.094	2.449
	3.210	-7.671	-0.803	13.366	6.783	-62.240	2.879
	3.745	-7.671	-0.803	36.906	6.783	-48.792	3.308
	4.280	-7.671	-0.803	60.447	6.783	-22.750	3.738
	4.815	-7.671	-0.803	83.987	6.783	15.886	4.168
	5.350	-7.671	-0.803	107.527	6.783	67.116	4.598
650	18	L=2.650					
	0	11.139	-0.998	-109.394	-11.128	77.052	-0.891
	0.265	11.139	-0.998	-96.237	-11.128	49.808	-0.627
	0.530	11.139	-0.998	-83.081	-11.128	26.051	-0.362
	0.795	11.139	-0.998	-69.925	-11.128	5.779	-0.098
	1.060	11.139	-0.998	-56.769	-11.128	-11.006	0.166
	1.325	11.139	-0.998	-43.612	-11.128	-24.305	0.431
	1.590	11.139	-0.998	-30.456	-11.128	-34.119	0.695
	1.855	11.139	-0.998	-17.300	-11.128	-40.446	0.959
	2.120	11.139	-0.998	-4.144	-11.128	-43.287	1.224
	2.385	11.139	-0.998	9.013	-11.128	-42.642	1.488
	2.650	11.139	-0.998	22.169	-11.128	-38.510	1.753
651	18	L=0.825					
	0	8.952	4.322	142.567	31.389	-47.714	2.582
	0.083	8.952	4.322	144.783	31.389	-35.857	2.225
	0.165	8.952	4.322	146.999	31.389	-23.817	1.868
	0.248	8.952	4.322	149.215	31.389	-11.595	1.512
	0.330	8.952	4.322	151.431	31.389	0.810	1.155
	0.413	8.952	4.322	153.648	31.389	13.399	0.798
	0.495	8.952	4.322	155.864	31.389	26.170	0.442
	0.578	8.952	4.322	158.080	31.389	39.124	0.085
	0.660	8.952	4.322	160.296	31.389	52.260	-0.272
	0.743	8.952	4.322	162.512	31.389	65.580	-0.629
	0.825	8.952	4.322	164.728	31.389	79.083	-0.985
652	24	L=2.871					
	0	9.302	-2.994	-32.360	18.415	16.465	-4.362
	0.287	9.302	-2.994	-24.865	18.415	8.249	-3.502
	0.574	9.302	-2.994	-17.371	18.415	2.186	-2.642
	0.861	9.302	-2.994	-9.876	18.415	-1.726	-1.782
	1.149	9.302	-2.994	-2.381	18.415	-3.486	-0.923
	1.436	9.302	-2.994	5.113	18.415	-3.094	-0.063
	1.723	9.302	-2.994	12.608	18.415	-0.550	0.797
	2.010	9.302	-2.994	20.102	18.415	4.147	1.657
	2.297	9.302	-2.994	27.597	18.415	10.995	2.516
	2.584	9.302	-2.994	35.092	18.415	19.995	3.376
	2.871	9.302	-2.994	42.586	18.415	31.148	4.236
653	16	L=5.500					
	0	-14.814	-0.753	-136.971	0.285	82.421	-2.026
	0.550	-14.814	-0.753	-106.048	0.285	15.594	-1.612
	1.100	-14.814	-0.753	-75.125	0.285	-34.226	-1.198

# Verifica statica scuola media via Mentana 14 TORINO - Norme epoca

Analisi di: ING. RINALDIS GIUSEPPE

AxisVM 7.0 R5a - Registrato a ING. RINALDIS CARMELO

Se.	Loc. [m]	Nx [kN]	Qy [kN]	Qz [kN]	Mx [kNm]	My [kNm]	Mz [kNm]
	1.650	-14.814	-0.753	-44.202	0.285	-67.039	-0.784
	2.200	-14.814	-0.753	-13.279	0.285	-82.845	-0.370
	2.750	-14.814	-0.753	17.644	0.285	-81.645	0.044
	3.300	-14.814	-0.753	48.567	0.285	-63.438	0.458
	3.850	-14.814	-0.753	79.490	0.285	-28.223	0.872
	4.400	-14.814	-0.753	110.413	0.285	23.998	1.286
	4.950	-14.814	-0.753	141.336	0.285	93.226	1.700
	5.500	-14.814	-0.753	172.259	0.285	179.461	2.114
654	16	L=2.400					
	0	-6.414	1.212	-203.728	-7.647	207.216	1.610
	0.240	-6.414	1.212	-190.234	-7.647	159.941	1.319
	0.480	-6.414	1.212	-176.740	-7.647	115.904	1.028
	0.720	-6.414	1.212	-163.245	-7.647	75.105	0.737
	0.960	-6.414	1.212	-149.751	-7.647	37.546	0.447
	1.200	-6.414	1.212	-136.257	-7.647	3.225	0.156
	1.440	-6.414	1.212	-122.763	-7.647	-27.857	-0.135
	1.680	-6.414	1.212	-109.268	-7.647	-55.701	-0.426
	1.920	-6.414	1.212	-95.774	-7.647	-80.306	-0.717
	2.160	-6.414	1.212	-82.280	-7.647	-101.673	-1.007
	2.400	-6.414	1.212	-68.785	-7.647	-119.800	-1.298
655	27	L=7.460					
	0	-12.315	0.233	-18.623	1.009	19.725	-0.408
	0.746	-12.315	0.233	-14.677	1.009	7.304	-0.582
	1.492	-12.315	0.233	-10.730	1.009	-2.173	-0.756
	2.238	-12.315	0.233	-6.784	1.009	-8.706	-0.930
	2.984	-12.315	0.233	-2.837	1.009	-12.295	-1.104
	3.730	-12.315	0.233	1.109	1.009	-12.939	-1.277
	4.476	-12.315	0.233	5.056	1.009	-10.639	-1.451
	5.222	-12.315	0.233	9.002	1.009	-5.395	-1.625
	5.968	-12.315	0.233	12.949	1.009	2.793	-1.799
	6.714	-12.315	0.233	16.896	1.009	13.925	-1.972
	7.460	-12.315	0.233	20.842	1.009	28.001	-2.146
656	24	L=2.871					
	0	-0.914	-1.926	-7.040	11.290	0.697	-1.521
	0.287	-0.914	-1.926	1.047	11.290	-0.164	-0.968
	0.574	-0.914	-1.926	9.134	11.290	1.298	-0.415
	0.861	-0.914	-1.926	17.221	11.290	5.082	0.138
	1.149	-0.914	-1.926	25.308	11.290	11.188	0.691
	1.436	-0.914	-1.926	33.395	11.290	19.616	1.245
	1.723	-0.914	-1.926	41.481	11.290	30.366	1.798
	2.010	-0.914	-1.926	49.568	11.290	43.439	2.351
	2.297	-0.914	-1.926	57.655	11.290	58.833	2.904
	2.584	-0.914	-1.926	65.742	11.290	76.549	3.457
	2.871	-0.914	-1.926	73.829	11.290	96.588	4.010
657	24	L=2.750					
	0	-5.675	2.350	-28.678	-0.134	11.852	0.247
	0.275	-5.675	2.350	-20.934	-0.134	5.031	-0.399
	0.550	-5.675	2.350	-13.190	-0.134	0.339	-1.045
	0.825	-5.675	2.350	-5.447	-0.134	-2.223	-1.691
	1.100	-5.675	2.350	2.297	-0.134	-2.656	-2.337
	1.375	-5.675	2.350	10.041	-0.134	-0.959	-2.983
	1.650	-5.675	2.350	17.785	-0.134	2.866	-3.629
	1.925	-5.675	2.350	25.529	-0.134	8.821	-4.275
	2.200	-5.675	2.350	33.273	-0.134	16.906	-4.921
	2.475	-5.675	2.350	41.017	-0.134	27.120	-5.567
	2.750	-5.675	2.350	48.761	-0.134	39.463	-6.213
658	24	L=5.600					
	0	16.420	0.845	-97.579	-10.844	147.613	0.938
	0.560	16.420	0.845	-83.376	-10.844	96.945	0.465
	1.120	16.420	0.845	-69.173	-10.844	54.232	-0.008
	1.680	16.420	0.845	-54.970	-10.844	19.472	-0.481
	2.240	16.420	0.845	-40.766	-10.844	-7.334	-0.954
	2.800	16.420	0.845	-26.563	-10.844	-26.186	-1.427
	3.360	16.420	0.845	-12.360	-10.844	-37.085	-1.900
	3.920	16.420	0.845	1.843	-10.844	-40.030	-2.374
	4.480	16.420	0.845	16.046	-10.844	-35.021	-2.847

# Verifica statica scuola media via Mentana 14 TORINO - Norme epoca

Analisi di: ING. RINALDIS GIUSEPPE

AxisVM 7.0 R5a - Registrato a ING. RINALDIS CARMELO

Se.	Loc. [m]	Nx [kN]	Qy [kN]	Qz [kN]	Mx [kNm]	My [kNm]	Mz [kNm]
	5.040	16.420	0.845	30.249	-10.844	-22.058	-3.320
	5.600	16.420	0.845	44.452	-10.844	-1.142	-3.793
659	24	L=6.000					
	0	-5.173	0.391	-166.652	5.003	189.522	3.772
	0.600	-5.173	0.391	-138.349	5.003	98.022	3.538
	1.200	-5.173	0.391	-110.045	5.003	23.504	3.304
	1.800	-5.173	0.391	-81.741	5.003	-34.032	3.069
	2.400	-5.173	0.391	-53.438	5.003	-74.586	2.835
	3.000	-5.173	0.391	-25.134	5.003	-98.157	2.601
	3.600	-5.173	0.391	3.170	5.003	-104.746	2.366
	4.200	-5.173	0.391	31.473	5.003	-94.354	2.132
	4.800	-5.173	0.391	59.777	5.003	-66.978	1.898
	5.400	-5.173	0.391	88.081	5.003	-22.621	1.664
	6.000	-5.173	0.391	116.384	5.003	38.718	1.429
660	24	L=7.000					
	0	-15.569	-1.559	-157.389	-3.147	153.423	-6.949
	0.700	-15.569	-1.559	-124.368	-3.147	54.808	-5.858
	1.400	-15.569	-1.559	-91.347	-3.147	-20.693	-4.767
	2.100	-15.569	-1.559	-58.326	-3.147	-73.078	-3.675
	2.800	-15.569	-1.559	-25.305	-3.147	-102.349	-2.584
	3.500	-15.569	-1.559	7.716	-3.147	-108.506	-1.493
	4.200	-15.569	-1.559	40.737	-3.147	-91.547	-0.402
	4.900	-15.569	-1.559	73.757	-3.147	-51.474	0.690
	5.600	-15.569	-1.559	106.778	-3.147	11.713	1.781
	6.300	-15.569	-1.559	139.799	-3.147	98.015	2.872
	7.000	-15.569	-1.559	172.820	-3.147	207.432	3.963
661	24	L=6.000					
	0	11.246	4.990	-64.296	-1.680	39.063	18.320
	0.600	11.246	4.990	-49.163	-1.680	5.025	15.326
	1.200	11.246	4.990	-34.029	-1.680	-19.932	12.332
	1.800	11.246	4.990	-18.895	-1.680	-35.809	9.338
	2.400	11.246	4.990	-3.762	-1.680	-42.607	6.344
	3.000	11.246	4.990	11.372	-1.680	-40.323	3.350
	3.600	11.246	4.990	26.506	-1.680	-28.960	0.356
	4.200	11.246	4.990	41.639	-1.680	-8.517	-2.638
	4.800	11.246	4.990	56.773	-1.680	21.007	-5.632
	5.400	11.246	4.990	71.906	-1.680	59.611	-8.626
	6.000	11.246	4.990	87.040	-1.680	107.295	-11.620
662	24	L=1.838					
	0	6.087	-23.033	15.551	-13.753	2.389	-22.257
	0.184	6.087	-23.033	16.451	-13.753	5.330	-18.023
	0.368	6.087	-23.033	17.350	-13.753	8.438	-13.788
	0.552	6.087	-23.033	18.250	-13.753	11.710	-9.554
	0.735	6.087	-23.033	19.149	-13.753	15.148	-5.319
	0.919	6.087	-23.033	20.049	-13.753	18.751	-1.085
	1.103	6.087	-23.033	20.948	-13.753	22.520	3.150
	1.287	6.087	-23.033	21.848	-13.753	26.454	7.384
	1.471	6.087	-23.033	22.747	-13.753	30.553	11.619
	1.655	6.087	-23.033	23.647	-13.753	34.818	15.853
	1.838	6.087	-23.033	24.546	-13.753	39.248	20.088
663	24	L=5.600					
	0	-7.243	0.034	-170.515	7.835	134.753	-5.364
	0.560	-7.243	0.034	-139.899	7.835	47.837	-5.383
	1.120	-7.243	0.034	-109.282	7.835	-21.933	-5.402
	1.680	-7.243	0.034	-78.665	7.835	-74.558	-5.421
	2.240	-7.243	0.034	-48.048	7.835	-110.038	-5.440
	2.800	-7.243	0.034	-17.432	7.835	-128.373	-5.458
	3.360	-7.243	0.034	13.185	7.835	-129.562	-5.477
	3.920	-7.243	0.034	43.802	7.835	-113.605	-5.496
	4.480	-7.243	0.034	74.419	7.835	-80.504	-5.515
	5.040	-7.243	0.034	105.035	7.835	-30.257	-5.534
	5.600	-7.243	0.034	135.652	7.835	37.136	-5.553
664	24	L=1.838					
	0	4.430	12.680	1.871	-48.345	67.566	10.807
	0.184	4.430	12.680	2.771	-48.345	67.993	8.476

# Verifica statica scuola media via Mentana 14 TORINO - Norme epoca

Analisi di: ING. RINALDIS GIUSEPPE

AxisVM 7.0 R5a - Registrato a ING. RINALDIS CARMELO

Se.	Loc. [m]	Nx [kN]	Qy [kN]	Qz [kN]	Mx [kNm]	My [kNm]	Mz [kNm]
	0.368	4.430	12.680	3.670	-48.345	68.585	6.145
	0.552	4.430	12.680	4.570	-48.345	69.342	3.814
	0.735	4.430	12.680	5.469	-48.345	70.265	1.483
	0.919	4.430	12.680	6.369	-48.345	71.354	-0.848
	1.103	4.430	12.680	7.268	-48.345	72.607	-3.179
	1.287	4.430	12.680	8.168	-48.345	74.026	-5.511
	1.471	4.430	12.680	9.067	-48.345	75.610	-7.842
	1.655	4.430	12.680	9.967	-48.345	77.360	-10.173
	1.838	4.430	12.680	10.866	-48.345	79.275	-12.504
665	24	L=6.600					
	0	-10.288	-2.164	-194.766	-1.864	241.001	-4.248
	0.660	-10.288	-2.164	-159.342	-1.864	124.145	-2.819
	1.320	-10.288	-2.164	-123.918	-1.864	30.669	-1.391
	1.980	-10.288	-2.164	-88.494	-1.864	-39.427	0.037
	2.640	-10.288	-2.164	-53.070	-1.864	-86.143	1.465
	3.300	-10.288	-2.164	-17.646	-1.864	-109.480	2.893
	3.960	-10.288	-2.164	17.778	-1.864	-109.436	4.321
	4.620	-10.288	-2.164	53.202	-1.864	-86.013	5.749
	5.280	-10.288	-2.164	88.626	-1.864	-39.210	7.177
	5.940	-10.288	-2.164	124.050	-1.864	30.973	8.605
	6.600	-10.288	-2.164	159.474	-1.864	124.536	10.033
666	24	L=6.600					
	0	-16.292	-4.955	-135.382	-7.444	-8.847	-18.052
	0.660	-16.292	-4.955	-99.958	-7.444	-86.509	-14.782
	1.320	-16.292	-4.955	-64.534	-7.444	-140.792	-11.512
	1.980	-16.292	-4.955	-29.110	-7.444	-171.694	-8.242
	2.640	-16.292	-4.955	6.314	-7.444	-179.217	-4.972
	3.300	-16.292	-4.955	41.738	-7.444	-163.360	-1.702
	3.960	-16.292	-4.955	77.162	-7.444	-124.123	1.568
	4.620	-16.292	-4.955	112.586	-7.444	-61.506	4.838
	5.280	-16.292	-4.955	148.010	-7.444	24.491	8.108
	5.940	-16.292	-4.955	183.434	-7.444	133.867	11.378
	6.600	-16.292	-4.955	218.858	-7.444	266.623	14.648
667	24	L=3.547					
	0	14.899	16.437	-3.620	23.086	-71.676	31.626
	0.355	14.899	16.437	4.365	23.086	-71.544	25.796
	0.709	14.899	16.437	12.349	23.086	-68.580	19.966
	1.064	14.899	16.437	20.334	23.086	-62.784	14.136
	1.419	14.899	16.437	28.319	23.086	-54.155	8.306
	1.773	14.899	16.437	36.304	23.086	-42.695	2.477
	2.128	14.899	16.437	44.289	23.086	-28.403	-3.353
	2.483	14.899	16.437	52.274	23.086	-11.278	-9.183
	2.837	14.899	16.437	60.259	23.086	8.679	-15.013
	3.192	14.899	16.437	68.244	23.086	31.467	-20.843
	3.547	14.899	16.437	76.228	23.086	57.088	-26.672
668	24	L=3.800					
	0	16.440	-9.245	-55.275	-3.799	51.353	-25.842
	0.380	16.440	-9.245	-46.720	-3.799	31.974	-22.329
	0.760	16.440	-9.245	-38.166	-3.799	15.846	-18.816
	1.140	16.440	-9.245	-29.611	-3.799	2.968	-15.303
	1.520	16.440	-9.245	-21.056	-3.799	-6.659	-11.789
	1.900	16.440	-9.245	-12.501	-3.799	-13.034	-8.276
	2.280	16.440	-9.245	-3.946	-3.799	-16.159	-4.763
	2.660	16.440	-9.245	4.609	-3.799	-16.034	-1.250
	3.040	16.440	-9.245	13.163	-3.799	-12.657	2.263
	3.420	16.440	-9.245	21.718	-3.799	-6.029	5.776
	3.800	16.440	-9.245	30.273	-3.799	3.849	9.289
669	24	L=5.350					
	0	8.928	1.524	-50.311	13.340	21.527	5.672
	0.535	8.928	1.524	-38.267	13.340	-2.168	4.857
	1.070	8.928	1.524	-26.223	13.340	-19.419	4.041
	1.605	8.928	1.524	-14.178	13.340	-30.226	3.226
	2.140	8.928	1.524	-2.134	13.340	-34.589	2.411
	2.675	8.928	1.524	9.910	13.340	-32.509	1.595
	3.210	8.928	1.524	21.955	13.340	-23.985	0.780
	3.745	8.928	1.524	33.999	13.340	-9.018	-0.036

# Verifica statica scuola media via Mentana 14 TORINO - Norme epoca

Analisi di: ING. RINALDIS GIUSEPPE

AxisVM 7.0 R5a - Registrato a ING. RINALDIS CARMELO

Se.	Loc. [m]	Nx [kN]	Qy [kN]	Qz [kN]	Mx [kNm]	My [kNm]	Mz [kNm]
	4.280	8.928	1.524	46.043	13.340	12.394	-0.851
	4.815	8.928	1.524	58.088	13.340	40.249	-1.667
	5.350	8.928	1.524	70.132	13.340	74.547	-2.482
670	24	L=5.350					
	0	11.461	0.926	-67.703	2.198	69.580	1.562
	0.535	11.461	0.926	-55.659	2.198	36.581	1.067
	1.070	11.461	0.926	-43.614	2.198	10.025	0.571
	1.605	11.461	0.926	-31.570	2.198	-10.086	0.076
	2.140	11.461	0.926	-19.526	2.198	-23.754	-0.419
	2.675	11.461	0.926	-7.481	2.198	-30.979	-0.914
	3.210	11.461	0.926	4.563	2.198	-31.760	-1.410
	3.745	11.461	0.926	16.607	2.198	-26.097	-1.905
	4.280	11.461	0.926	28.652	2.198	-13.990	-2.400
	4.815	11.461	0.926	40.696	2.198	4.561	-2.896
	5.350	11.461	0.926	52.740	2.198	29.555	-3.391
671	22	L=7.902					
	0	-80.609	-0.420	-175.290	-4.344	141.845	1.947
	0.790	-80.609	-0.420	-139.689	-4.344	17.392	2.279
	1.580	-80.609	-0.420	-104.089	-4.344	-78.928	2.611
	2.371	-80.609	-0.420	-68.488	-4.344	-147.116	2.943
	3.161	-80.609	-0.420	-32.888	-4.344	-187.171	3.275
	3.951	-80.609	-0.420	2.713	-4.344	-199.094	3.607
	4.741	-80.609	-0.420	38.313	-4.344	-182.884	3.939
	5.532	-80.609	-0.420	73.914	-4.344	-138.541	4.271
	6.322	-80.609	-0.420	109.514	-4.344	-66.066	4.603
	7.112	-80.609	-0.420	145.114	-4.344	34.541	4.935
	7.902	-80.609	-0.420	180.715	-4.344	163.281	5.267
672	22	L=7.653					
	0	-23.681	1.518	-99.758	5.412	89.467	3.989
	0.765	-23.681	1.518	-77.220	5.412	21.747	2.827
	1.531	-23.681	1.518	-54.682	5.412	-28.724	1.666
	2.296	-23.681	1.518	-32.144	5.412	-61.947	0.504
	3.061	-23.681	1.518	-9.605	5.412	-77.922	-0.658
	3.826	-23.681	1.518	12.933	5.412	-76.649	-1.820
	4.592	-23.681	1.518	35.471	5.412	-58.128	-2.982
	5.357	-23.681	1.518	58.009	5.412	-22.358	-4.143
	6.122	-23.681	1.518	80.548	5.412	30.660	-5.305
	6.888	-23.681	1.518	103.086	5.412	100.926	-6.467
	7.653	-23.681	1.518	125.624	5.412	188.440	-7.629
673	27	L=5.805					
	0	-6.531	0.923	-12.593	8.126	14.891	-6.180
	0.581	-6.531	0.923	-10.201	8.126	8.275	-6.716
	1.161	-6.531	0.923	-7.809	8.126	3.047	-7.251
	1.742	-6.531	0.923	-5.417	8.126	-0.792	-7.787
	2.322	-6.531	0.923	-3.025	8.126	-3.243	-8.323
	2.903	-6.531	0.923	-0.633	8.126	-4.305	-8.859
	3.483	-6.531	0.923	1.759	8.126	-3.978	-9.395
	4.064	-6.531	0.923	4.151	8.126	-2.263	-9.930
	4.644	-6.531	0.923	6.543	8.126	0.841	-10.466
	5.225	-6.531	0.923	8.934	8.126	5.334	-11.002
	5.805	-6.531	0.923	11.326	8.126	11.215	-11.538
674	16	L=1.521					
	0	-13.380	-30.875	-6.986	-29.090	61.413	-25.169
	0.152	-13.380	-30.875	-2.325	-29.090	60.705	-20.474
	0.304	-13.380	-30.875	2.336	-29.090	60.705	-15.779
	0.456	-13.380	-30.875	6.997	-29.090	61.415	-11.083
	0.608	-13.380	-30.875	11.658	-29.090	62.834	-6.388
	0.760	-13.380	-30.875	16.319	-29.090	64.961	-1.693
	0.912	-13.380	-30.875	20.981	-29.090	67.797	3.002
	1.064	-13.380	-30.875	25.642	-29.090	71.342	7.697
	1.217	-13.380	-30.875	30.303	-29.090	75.596	12.392
	1.369	-13.380	-30.875	34.964	-29.090	80.558	17.087
	1.521	-13.380	-30.875	39.625	-29.090	86.229	21.782
675	36	L=3.858					
	0	83.287	3.582	-289.095	19.532	342.184	15.435

# Verifica statica scuola media via Mentana 14 TORINO - Norme epoca

Analisi di: ING. RINALDIS GIUSEPPE

AxisVM 7.0 R5a - Registrato a ING. RINALDIS CARMELO

Se.	Loc. [m]	Nx [kN]	Qy [kN]	Qz [kN]	Mx [kNm]	My [kNm]	Mz [kNm]
	0.386	83.287	3.582	-265.364	19.532	235.226	14.053
	0.772	83.287	3.582	-241.633	19.532	137.423	12.671
	1.157	83.287	3.582	-217.901	19.532	48.777	11.289
	1.543	83.287	3.582	-194.170	19.532	-30.714	9.907
	1.929	83.287	3.582	-170.439	19.532	-101.049	8.526
	2.315	83.287	3.582	-146.707	19.532	-162.229	7.144
	2.701	83.287	3.582	-122.976	19.532	-214.252	5.762
	3.086	83.287	3.582	-99.245	19.532	-257.119	4.380
	3.472	83.287	3.582	-75.513	19.532	-290.831	2.998
	3.858	83.287	3.582	-51.782	19.532	-315.387	1.617
676	16	L=3.160					
	0	72.259	-16.397	100.718	-0.010	-316.983	-28.937
	0.316	72.259	-16.397	116.869	-0.010	-282.605	-23.756
	0.632	72.259	-16.397	133.020	-0.010	-243.124	-18.575
	0.948	72.259	-16.397	149.171	-0.010	-198.539	-13.394
	1.264	72.259	-16.397	165.321	-0.010	-148.851	-8.212
	1.580	72.259	-16.397	181.472	-0.010	-94.059	-3.031
	1.896	72.259	-16.397	197.623	-0.010	-34.164	2.150
	2.212	72.259	-16.397	213.774	-0.010	30.835	7.332
	2.528	72.259	-16.397	229.925	-0.010	100.937	12.513
	2.844	72.259	-16.397	246.076	-0.010	176.143	17.694
	3.160	72.259	-16.397	262.226	-0.010	256.452	22.875
677	16	L=2.300					
	0	17.941	14.261	-20.342	-3.828	25.475	21.610
	0.230	17.941	14.261	-8.586	-3.828	22.149	18.330
	0.460	17.941	14.261	3.170	-3.828	21.526	15.050
	0.690	17.941	14.261	14.925	-3.828	23.607	11.770
	0.920	17.941	14.261	26.681	-3.828	28.391	8.490
	1.150	17.941	14.261	38.437	-3.828	35.880	5.210
	1.380	17.941	14.261	50.193	-3.828	46.072	1.930
	1.610	17.941	14.261	61.948	-3.828	58.969	-1.350
	1.840	17.941	14.261	73.704	-3.828	74.569	-4.630
	2.070	17.941	14.261	85.460	-3.828	92.872	-7.910
	2.300	17.941	14.261	97.215	-3.828	113.880	-11.190
678	16	L=5.000					
	0	-11.965	-2.625	-83.339	12.258	88.156	-7.651
	0.500	-11.965	-2.625	-69.483	12.258	49.951	-6.338
	1.000	-11.965	-2.625	-55.627	12.258	18.674	-5.026
	1.500	-11.965	-2.625	-41.771	12.258	-5.676	-3.713
	2.000	-11.965	-2.625	-27.915	12.258	-23.097	-2.400
	2.500	-11.965	-2.625	-14.059	12.258	-33.591	-1.088
	3.000	-11.965	-2.625	-0.204	12.258	-37.157	0.225
	3.500	-11.965	-2.625	13.652	12.258	-33.795	1.537
	4.000	-11.965	-2.625	27.508	12.258	-23.504	2.850
	4.500	-11.965	-2.625	41.364	12.258	-6.286	4.162
	5.000	-11.965	-2.625	55.220	12.258	17.860	5.475
679	16	L=5.250					
	0	-28.332	-1.582	-94.458	0.937	60.643	-2.633
	0.525	-28.332	-1.582	-75.641	0.937	15.993	-1.802
	1.050	-28.332	-1.582	-56.824	0.937	-18.779	-0.971
	1.575	-28.332	-1.582	-38.007	0.937	-43.673	-0.141
	2.100	-28.332	-1.582	-19.190	0.937	-58.687	0.690
	2.625	-28.332	-1.582	-0.373	0.937	-63.822	1.520
	3.150	-28.332	-1.582	18.444	0.937	-59.079	2.351
	3.675	-28.332	-1.582	37.261	0.937	-44.456	3.182
	4.200	-28.332	-1.582	56.077	0.937	-19.955	4.012
	4.725	-28.332	-1.582	74.894	0.937	14.425	4.843
	5.250	-28.332	-1.582	93.711	0.937	58.684	5.674
680	29	L=3.550					
	0	-24.907	0.180	-32.053	-0.174	18.252	0.220
	0.355	-24.907	0.180	-25.184	-0.174	8.092	0.156
	0.710	-24.907	0.180	-18.314	-0.174	0.371	0.092
	1.065	-24.907	0.180	-11.445	-0.174	-4.911	0.028
	1.420	-24.907	0.180	-4.576	-0.174	-7.755	-0.036
	1.775	-24.907	0.180	2.294	-0.174	-8.160	-0.100
	2.130	-24.907	0.180	9.163	-0.174	-6.126	-0.164

# Verifica statica scuola media via Mentana 14 TORINO - Norme epoca

Analisi di: ING. RINALDIS GIUSEPPE

AxisVM 7.0 R5a - Registrato a ING. RINALDIS CARMELO

Se.	Loc. [m]	Nx [kN]	Qy [kN]	Qz [kN]	Mx [kNm]	My [kNm]	Mz [kNm]
	2.485	-24.907	0.180	16.032	-0.174	-1.654	-0.228
	2.840	-24.907	0.180	22.902	-0.174	5.257	-0.292
	3.195	-24.907	0.180	29.771	-0.174	14.606	-0.356
	3.550	-24.907	0.180	36.640	-0.174	26.394	-0.420
681	29	L=3.526					
	0	-22.359	-0.738	-37.749	-0.246	25.451	-1.050
	0.353	-22.359	-0.738	-30.925	-0.246	13.342	-0.789
	0.705	-22.359	-0.738	-24.102	-0.246	3.640	-0.529
	1.058	-22.359	-0.738	-17.278	-0.246	-3.656	-0.269
	1.411	-22.359	-0.738	-10.454	-0.246	-8.546	-0.008
	1.763	-22.359	-0.738	-3.631	-0.246	-11.030	0.252
	2.116	-22.359	-0.738	3.193	-0.246	-11.107	0.512
	2.468	-22.359	-0.738	10.017	-0.246	-8.778	0.773
	2.821	-22.359	-0.738	16.840	-0.246	-4.042	1.033
	3.174	-22.359	-0.738	23.664	-0.246	3.100	1.293
	3.526	-22.359	-0.738	30.488	-0.246	12.648	1.554
682	27	L=7.300					
	0	-12.544	4.654	-18.155	0.180	26.672	18.539
	0.730	-12.544	4.654	-15.147	0.180	14.516	15.141
	1.460	-12.544	4.654	-12.140	0.180	4.557	11.743
	2.190	-12.544	4.654	-9.132	0.180	-3.207	8.346
	2.920	-12.544	4.654	-6.124	0.180	-8.776	4.948
	3.650	-12.544	4.654	-3.116	0.180	-12.148	1.550
	4.380	-12.544	4.654	-0.109	0.180	-13.325	-1.847
	5.110	-12.544	4.654	2.899	0.180	-12.307	-5.245
	5.840	-12.544	4.654	5.907	0.180	-9.093	-8.643
	6.570	-12.544	4.654	8.915	0.180	-3.683	-12.041
	7.300	-12.544	4.654	11.922	0.180	3.923	-15.438
683	16	L=5.150					
	0	-26.183	-3.542	-55.476	-15.395	-3.712	-10.358
	0.515	-26.183	-3.542	-39.196	-15.395	-28.091	-8.534
	1.030	-26.183	-3.542	-22.916	-15.395	-44.085	-6.709
	1.545	-26.183	-3.542	-6.636	-15.395	-51.694	-4.885
	2.060	-26.183	-3.542	9.644	-15.395	-50.920	-3.061
	2.575	-26.183	-3.542	25.924	-15.395	-41.761	-1.237
	3.090	-26.183	-3.542	42.204	-15.395	-24.218	0.587
	3.605	-26.183	-3.542	58.484	-15.395	1.709	2.411
	4.120	-26.183	-3.542	74.764	-15.395	36.020	4.235
	4.635	-26.183	-3.542	91.044	-15.395	78.715	6.060
	5.150	-26.183	-3.542	107.324	-15.395	129.795	7.884
684	27	L=5.350					
	0	-6.369	-4.328	-89.250	10.351	86.625	-11.020
	0.535	-6.369	-4.328	-72.772	10.351	43.284	-8.705
	1.070	-6.369	-4.328	-56.294	10.351	8.759	-6.389
	1.605	-6.369	-4.328	-39.816	10.351	-16.950	-4.074
	2.140	-6.369	-4.328	-23.337	10.351	-33.844	-1.758
	2.675	-6.369	-4.328	-6.859	10.351	-41.921	0.557
	3.210	-6.369	-4.328	9.619	10.351	-41.183	2.872
	3.745	-6.369	-4.328	26.097	10.351	-31.629	5.188
	4.280	-6.369	-4.328	42.575	10.351	-13.260	7.503
	4.815	-6.369	-4.328	59.053	10.351	13.926	9.819
	5.350	-6.369	-4.328	75.531	10.351	49.927	12.134
685	29	L=2.650					
	0	-14.374	4.676	-68.361	-11.172	43.439	7.752
	0.265	-14.374	4.676	-59.100	-11.172	26.552	6.513
	0.530	-14.374	4.676	-49.839	-11.172	12.119	5.274
	0.795	-14.374	4.676	-40.578	-11.172	0.140	4.035
	1.060	-14.374	4.676	-31.317	-11.172	-9.386	2.797
	1.325	-14.374	4.676	-22.056	-11.172	-16.457	1.558
	1.590	-14.374	4.676	-12.795	-11.172	-21.074	0.319
	1.855	-14.374	4.676	-3.534	-11.172	-23.238	-0.920
	2.120	-14.374	4.676	5.727	-11.172	-22.947	-2.159
	2.385	-14.374	4.676	14.988	-11.172	-20.203	-3.398
	2.650	-14.374	4.676	24.249	-11.172	-15.005	-4.637
686	29	L=0.825					

# Verifica statica scuola media via Mentana 14 TORINO - Norme epoca

Analisi di: ING. RINALDIS GIUSEPPE

AxisVM 7.0 R5a - Registrato a ING. RINALDIS CARMELO

Se.	Loc. [m]	Nx [kN]	Qy [kN]	Qz [kN]	Mx [kNm]	My [kNm]	Mz [kNm]
	0	-18.702	11.045	99.780	38.755	-25.356	7.497
	0.083	-18.702	11.045	101.377	38.755	-17.056	6.585
	0.165	-18.702	11.045	102.973	38.755	-8.624	5.674
	0.248	-18.702	11.045	104.570	38.755	-0.060	4.763
	0.330	-18.702	11.045	106.167	38.755	8.635	3.851
	0.413	-18.702	11.045	107.764	38.755	17.463	2.940
	0.495	-18.702	11.045	109.361	38.755	26.422	2.028
	0.578	-18.702	11.045	110.958	38.755	35.512	1.117
	0.660	-18.702	11.045	112.555	38.755	44.735	0.205
	0.743	-18.702	11.045	114.151	38.755	54.089	-0.706
	0.825	-18.702	11.045	115.748	38.755	63.576	-1.618
687	16	L=5.500					
	0	-21.546	-1.190	-87.473	-1.373	28.582	-3.535
	0.550	-21.546	-1.190	-65.786	-1.373	-13.563	-2.881
	1.100	-21.546	-1.190	-44.100	-1.373	-43.780	-2.227
	1.650	-21.546	-1.190	-22.413	-1.373	-62.070	-1.573
	2.200	-21.546	-1.190	-0.727	-1.373	-68.434	-0.918
	2.750	-21.546	-1.190	20.960	-1.373	-62.870	-0.264
	3.300	-21.546	-1.190	42.646	-1.373	-45.379	0.390
	3.850	-21.546	-1.190	64.333	-1.373	-15.961	1.044
	4.400	-21.546	-1.190	86.019	-1.373	25.383	1.699
	4.950	-21.546	-1.190	107.705	-1.373	78.655	2.353
	5.500	-21.546	-1.190	129.392	-1.373	143.854	3.007
688	16	L=2.400					
	0	-9.488	-1.342	-151.346	-9.792	163.313	0.988
	0.240	-9.488	-1.342	-141.883	-9.792	128.126	1.310
	0.480	-9.488	-1.342	-132.419	-9.792	95.209	1.632
	0.720	-9.488	-1.342	-122.955	-9.792	64.564	1.954
	0.960	-9.488	-1.342	-113.492	-9.792	36.191	2.276
	1.200	-9.488	-1.342	-104.028	-9.792	10.088	2.598
	1.440	-9.488	-1.342	-94.565	-9.792	-13.743	2.920
	1.680	-9.488	-1.342	-85.101	-9.792	-35.303	3.242
	1.920	-9.488	-1.342	-75.637	-9.792	-54.591	3.564
	2.160	-9.488	-1.342	-66.174	-9.792	-71.609	3.886
	2.400	-9.488	-1.342	-56.710	-9.792	-86.355	4.208
689	28	L=5.100					
	0	-6.210	-0.073	-17.865	-9.548	36.085	-1.461
	0.510	-6.210	-0.073	-16.464	-9.548	27.331	-1.424
	1.020	-6.210	-0.073	-15.063	-9.548	19.291	-1.386
	1.530	-6.210	-0.073	-13.662	-9.548	11.967	-1.349
	2.040	-6.210	-0.073	-12.261	-9.548	5.356	-1.312
	2.550	-6.210	-0.073	-10.860	-9.548	-0.540	-1.275
	3.060	-6.210	-0.073	-9.459	-9.548	-5.721	-1.238
	3.570	-6.210	-0.073	-8.059	-9.548	-10.188	-1.201
	4.080	-6.210	-0.073	-6.658	-9.548	-13.941	-1.164
	4.590	-6.210	-0.073	-5.257	-9.548	-16.979	-1.127
	5.100	-6.210	-0.073	-3.856	-9.548	-19.303	-1.090
690	24	L=3.400					
	0	-54.333	-4.847	-192.823	12.130	308.138	-9.761
	0.340	-54.333	-4.847	-180.184	12.130	244.726	-8.113
	0.680	-54.333	-4.847	-167.546	12.130	185.612	-6.465
	1.020	-54.333	-4.847	-154.907	12.130	130.795	-4.817
	1.360	-54.333	-4.847	-142.268	12.130	80.276	-3.169
	1.700	-54.333	-4.847	-129.629	12.130	34.053	-1.521
	2.040	-54.333	-4.847	-116.991	12.130	-7.872	0.127
	2.380	-54.333	-4.847	-104.352	12.130	-45.501	1.776
	2.720	-54.333	-4.847	-91.713	12.130	-78.832	3.424
	3.060	-54.333	-4.847	-79.075	12.130	-107.866	5.072
	3.400	-54.333	-4.847	-66.436	12.130	-132.603	6.720
691	24	L=7.075					
	0	-54.406	1.362	-70.292	-7.173	-123.055	5.630
	0.707	-54.406	1.362	-43.992	-7.173	-163.483	4.666
	1.415	-54.406	1.362	-17.692	-7.173	-185.303	3.703
	2.122	-54.406	1.362	8.607	-7.173	-188.517	2.739
	2.830	-54.406	1.362	34.907	-7.173	-173.124	1.775
	3.537	-54.406	1.362	61.207	-7.173	-139.124	0.811

# Verifica statica scuola media via Mentana 14 TORINO - Norme epoca

Analisi di: ING. RINALDIS GIUSEPPE

AxisVM 7.0 R5a - Registrato a ING. RINALDIS CARMELO

Se.	Loc. [m]	Nx [kN]	Qy [kN]	Qz [kN]	Mx [kNm]	My [kNm]	Mz [kNm]
	4.245	-54.406	1.362	87.506	-7.173	-86.516	-0.153
	4.952	-54.406	1.362	113.806	-7.173	-15.302	-1.117
	5.660	-54.406	1.362	140.106	-7.173	74.519	-2.081
	6.367	-54.406	1.362	166.406	-7.173	182.948	-3.045
	7.075	-54.406	1.362	192.705	-7.173	309.983	-4.009
692	16	L=6.900					
	0	-39.009	-0.614	-111.995	-3.149	131.914	0.055
	0.690	-39.009	-0.614	-91.735	-3.149	61.627	0.478
	1.380	-39.009	-0.614	-71.475	-3.149	5.319	0.902
	2.070	-39.009	-0.614	-51.216	-3.149	-37.009	1.326
	2.760	-39.009	-0.614	-30.956	-3.149	-65.358	1.749
	3.450	-39.009	-0.614	-10.697	-3.149	-79.729	2.173
	4.140	-39.009	-0.614	9.563	-3.149	-80.120	2.597
	4.830	-39.009	-0.614	29.822	-3.149	-66.532	3.020
	5.520	-39.009	-0.614	50.082	-3.149	-38.965	3.444
	6.210	-39.009	-0.614	70.342	-3.149	2.581	3.868
	6.900	-39.009	-0.614	90.601	-3.149	58.107	4.291
693	31	L=7.653					
	0	-76.709	-0.837	-114.000	7.297	117.743	-2.297
	0.765	-76.709	-0.837	-89.755	7.297	39.777	-1.657
	1.531	-76.709	-0.837	-65.510	7.297	-19.634	-1.016
	2.296	-76.709	-0.837	-41.265	7.297	-60.490	-0.376
	3.061	-76.709	-0.837	-17.020	7.297	-82.792	0.264
	3.826	-76.709	-0.837	7.225	7.297	-86.540	0.905
	4.592	-76.709	-0.837	31.470	7.297	-71.734	1.545
	5.357	-76.709	-0.837	55.715	7.297	-38.373	2.186
	6.122	-76.709	-0.837	79.960	7.297	13.543	2.826
	6.888	-76.709	-0.837	104.205	7.297	84.012	3.466
	7.653	-76.709	-0.837	128.451	7.297	173.037	4.107
694	32	L=3.550					
	0	-3.379	0.047	-55.357	0.108	30.132	0.240
	0.355	-3.379	0.047	-43.295	0.108	12.621	0.223
	0.710	-3.379	0.047	-31.233	0.108	-0.608	0.206
	1.065	-3.379	0.047	-19.171	0.108	-9.554	0.190
	1.420	-3.379	0.047	-7.109	0.108	-14.219	0.173
	1.775	-3.379	0.047	4.953	0.108	-14.602	0.157
	2.130	-3.379	0.047	17.015	0.108	-10.702	0.140
	2.485	-3.379	0.047	29.077	0.108	-2.521	0.124
	2.840	-3.379	0.047	41.139	0.108	9.943	0.107
	3.195	-3.379	0.047	53.202	0.108	26.688	0.090
	3.550	-3.379	0.047	65.264	0.108	47.716	0.074
695	32	L=3.526					
	0	-4.107	0.291	-54.517	-1.504	46.821	0.413
	0.353	-4.107	0.291	-45.709	-1.504	29.149	0.310
	0.705	-4.107	0.291	-36.900	-1.504	14.584	0.208
	1.058	-4.107	0.291	-28.092	-1.504	3.124	0.105
	1.411	-4.107	0.291	-19.284	-1.504	-5.229	0.003
	1.763	-4.107	0.291	-10.476	-1.504	-10.476	-0.100
	2.116	-4.107	0.291	-1.668	-1.504	-12.617	-0.202
	2.468	-4.107	0.291	7.141	-1.504	-11.652	-0.305
	2.821	-4.107	0.291	15.949	-1.504	-7.581	-0.407
	3.174	-4.107	0.291	24.757	-1.504	-0.404	-0.510
	3.526	-4.107	0.291	33.565	-1.504	9.879	-0.612
696	4	L=1.900					
	0	-466.081	-17.786	14.778	-3.032	-3.947	6.791
	0.190	-465.242	-17.786	14.778	-3.032	-1.139	10.171
	0.380	-464.404	-17.786	14.778	-3.032	1.669	13.550
	0.570	-463.565	-17.786	14.778	-3.032	4.477	16.929
	0.760	-462.726	-17.786	14.778	-3.032	7.285	20.308
	0.950	-461.887	-17.786	14.778	-3.032	10.093	23.688
	1.140	-461.049	-17.786	14.778	-3.032	12.901	27.067
	1.330	-460.210	-17.786	14.778	-3.032	15.708	30.446
	1.520	-459.371	-17.786	14.778	-3.032	18.516	33.825
	1.710	-458.532	-17.786	14.778	-3.032	21.324	37.205
	1.900	-457.694	-17.786	14.778	-3.032	24.132	40.584

# Verifica statica scuola media via Mentana 14 TORINO - Norme epoca

Analisi di: ING. RINALDIS GIUSEPPE

AxisVM 7.0 R5a - Registrato a ING. RINALDIS CARMELO

Se.	Loc.	Nx	Qy	Qz	Mx	My	Mz	
	[m]	[kN]	[kN]	[kN]	[kNm]	[kNm]	[kNm]	
697	4	L=1.900						
		0	-483.307	15.420	-62.598	4.185	52.552	17.570
		0.190	-482.468	15.420	-62.598	4.185	40.658	14.640
		0.380	-481.629	15.420	-62.598	4.185	28.765	11.710
		0.570	-480.791	15.420	-62.598	4.185	16.871	8.780
		0.760	-479.952	15.420	-62.598	4.185	4.977	5.850
		0.950	-479.113	15.420	-62.598	4.185	-6.916	2.921
		1.140	-478.274	15.420	-62.598	4.185	-18.810	-0.009
		1.330	-477.436	15.420	-62.598	4.185	-30.704	-2.939
		1.520	-476.597	15.420	-62.598	4.185	-42.597	-5.869
		1.710	-475.758	15.420	-62.598	4.185	-54.491	-8.799
	1.900	-474.919	15.420	-62.598	4.185	-66.385	-11.729	
698	4	L=1.900						
		0	-89.039	9.667	-150.948	5.068	154.216	22.720
		0.190	-88.200	9.667	-150.948	5.068	125.536	20.883
		0.380	-87.362	9.667	-150.948	5.068	96.855	19.046
		0.570	-86.523	9.667	-150.948	5.068	68.175	17.210
		0.760	-85.684	9.667	-150.948	5.068	39.495	15.373
		0.950	-84.845	9.667	-150.948	5.068	10.815	13.536
		1.140	-84.007	9.667	-150.948	5.068	-17.865	11.700
		1.330	-83.168	9.667	-150.948	5.068	-46.546	9.863
		1.520	-82.329	9.667	-150.948	5.068	-75.226	8.026
		1.710	-81.490	9.667	-150.948	5.068	-103.906	6.189
	1.900	-80.651	9.667	-150.948	5.068	-132.586	4.353	
699	4	L=1.900						
		0	-383.814	21.708	116.055	1.840	-125.031	-4.566
		0.190	-382.975	21.708	116.055	1.840	-102.980	-8.691
		0.380	-382.136	21.708	116.055	1.840	-80.930	-12.816
		0.570	-381.297	21.708	116.055	1.840	-58.879	-16.940
		0.760	-380.458	21.708	116.055	1.840	-36.829	-21.065
		0.950	-379.620	21.708	116.055	1.840	-14.778	-25.189
		1.140	-378.781	21.708	116.055	1.840	7.272	-29.314
		1.330	-377.942	21.708	116.055	1.840	29.323	-33.438
		1.520	-377.104	21.708	116.055	1.840	51.373	-37.563
		1.710	-376.265	21.708	116.055	1.840	73.424	-41.687
	1.900	-375.426	21.708	116.055	1.840	95.474	-45.812	
700	4	L=1.900						
		0	-108.790	-4.007	34.472	-0.560	-16.207	-9.403
		0.190	-107.951	-4.007	34.472	-0.560	-9.658	-8.642
		0.380	-107.112	-4.007	34.472	-0.560	-3.108	-7.880
		0.570	-106.274	-4.007	34.472	-0.560	3.442	-7.119
		0.760	-105.435	-4.007	34.472	-0.560	9.991	-6.357
		0.950	-104.596	-4.007	34.472	-0.560	16.541	-5.596
		1.140	-103.757	-4.007	34.472	-0.560	23.091	-4.835
		1.330	-102.919	-4.007	34.472	-0.560	29.640	-4.073
		1.520	-102.080	-4.007	34.472	-0.560	36.190	-3.312
		1.710	-101.241	-4.007	34.472	-0.560	42.740	-2.551
	1.900	-100.402	-4.007	34.472	-0.560	49.289	-1.789	
701	12	L=1.900						
		0	-246.594	5.579	12.318	-1.688	-0.468	-0.783
		0.190	-246.035	5.579	12.318	-1.688	1.873	-1.843
		0.380	-245.476	5.579	12.318	-1.688	4.213	-2.903
		0.570	-244.917	5.579	12.318	-1.688	6.554	-3.963
		0.760	-244.357	5.579	12.318	-1.688	8.894	-5.023
		0.950	-243.798	5.579	12.318	-1.688	11.235	-6.083
		1.140	-243.239	5.579	12.318	-1.688	13.575	-7.143
		1.330	-242.680	5.579	12.318	-1.688	15.916	-8.203
		1.520	-242.121	5.579	12.318	-1.688	18.256	-9.263
		1.710	-241.561	5.579	12.318	-1.688	20.596	-10.323
	1.900	-241.002	5.579	12.318	-1.688	22.937	-11.383	
702	12	L=1.900						
		0	-122.709	-17.461	-0.020	-0.370	1.880	-17.158
		0.190	-122.150	-17.461	-0.020	-0.370	1.876	-13.840
		0.380	-121.591	-17.461	-0.020	-0.370	1.873	-10.522
		0.570	-121.032	-17.461	-0.020	-0.370	1.869	-7.205
		0.760	-120.473	-17.461	-0.020	-0.370	1.865	-3.887

# Verifica statica scuola media via Mentana 14 TORINO - Norme epoca

Analisi di: ING. RINALDIS GIUSEPPE

AxisVM 7.0 R5a - Registrato a ING. RINALDIS CARMELO

Se.	Loc. [m]	Nx [kN]	Qy [kN]	Qz [kN]	Mx [kNm]	My [kNm]	Mz [kNm]
	0.950	-119.914	-17.461	-0.020	-0.370	1.861	-0.569
	1.140	-119.354	-17.461	-0.020	-0.370	1.857	2.748
	1.330	-118.795	-17.461	-0.020	-0.370	1.853	6.066
	1.520	-118.236	-17.461	-0.020	-0.370	1.850	9.383
	1.710	-117.677	-17.461	-0.020	-0.370	1.846	12.701
	1.900	-117.118	-17.461	-0.020	-0.370	1.842	16.019
703	12	L=1.900					
	0	-125.372	0.719	-0.360	0.339	0.969	2.236
	0.190	-124.813	0.719	-0.360	0.339	0.901	2.099
	0.380	-124.254	0.719	-0.360	0.339	0.832	1.963
	0.570	-123.695	0.719	-0.360	0.339	0.764	1.826
	0.760	-123.135	0.719	-0.360	0.339	0.695	1.690
	0.950	-122.576	0.719	-0.360	0.339	0.627	1.553
	1.140	-122.017	0.719	-0.360	0.339	0.558	1.417
	1.330	-121.458	0.719	-0.360	0.339	0.490	1.280
	1.520	-120.899	0.719	-0.360	0.339	0.421	1.144
	1.710	-120.340	0.719	-0.360	0.339	0.353	1.007
	1.900	-119.780	0.719	-0.360	0.339	0.284	0.870
704	4	L=1.900					
	0	-221.868	-3.154	21.356	2.399	-2.414	-0.740
	0.190	-221.029	-3.154	21.356	2.399	1.643	-0.141
	0.380	-220.190	-3.154	21.356	2.399	5.701	0.458
	0.570	-219.352	-3.154	21.356	2.399	9.758	1.057
	0.760	-218.513	-3.154	21.356	2.399	13.816	1.657
	0.950	-217.674	-3.154	21.356	2.399	17.873	2.256
	1.140	-216.835	-3.154	21.356	2.399	21.931	2.855
	1.330	-215.997	-3.154	21.356	2.399	25.989	3.454
	1.520	-215.158	-3.154	21.356	2.399	30.046	4.054
	1.710	-214.319	-3.154	21.356	2.399	34.104	4.653
	1.900	-213.480	-3.154	21.356	2.399	38.161	5.252
705	31	L=5.682					
	0	-37.772	4.385	-80.450	-10.739	54.757	12.940
	0.568	-37.772	4.385	-61.427	-10.739	14.451	10.449
	1.136	-37.772	4.385	-42.404	-10.739	-15.046	7.957
	1.705	-37.772	4.385	-23.381	-10.739	-33.734	5.466
	2.273	-37.772	4.385	-4.358	-10.739	-41.615	2.974
	2.841	-37.772	4.385	14.666	-10.739	-38.686	0.483
	3.409	-37.772	4.385	33.689	-10.739	-24.949	-2.009
	3.977	-37.772	4.385	52.712	-10.739	-0.404	-4.500
	4.545	-37.772	4.385	71.735	-10.739	34.950	-6.992
	5.114	-37.772	4.385	90.758	-10.739	81.113	-9.483
	5.682	-37.772	4.385	109.781	-10.739	138.084	-11.975
706	16	L=5.685					
	0	-23.541	-3.597	-117.370	-0.938	164.626	-10.548
	0.568	-23.541	-3.597	-102.868	-0.938	102.028	-8.503
	1.137	-23.541	-3.597	-88.365	-0.938	47.673	-6.459
	1.705	-23.541	-3.597	-73.863	-0.938	1.562	-4.414
	2.274	-23.541	-3.597	-59.360	-0.938	-36.304	-2.369
	2.842	-23.541	-3.597	-44.858	-0.938	-65.926	-0.325
	3.411	-23.541	-3.597	-30.355	-0.938	-87.304	1.720
	3.979	-23.541	-3.597	-15.853	-0.938	-100.438	3.765
	4.548	-23.541	-3.597	-1.350	-0.938	-105.328	5.809
	5.116	-23.541	-3.597	13.152	-0.938	-101.973	7.854
	5.685	-23.541	-3.597	27.655	-0.938	-90.374	9.898
707	16	L=5.378					
	0	-3.390	-2.611	-94.156	-0.410	141.901	-5.373
	0.538	-3.390	-2.611	-80.436	-0.410	94.954	-3.969
	1.076	-3.390	-2.611	-66.715	-0.410	55.385	-2.564
	1.613	-3.390	-2.611	-52.995	-0.410	23.194	-1.160
	2.151	-3.390	-2.611	-39.275	-0.410	-1.617	0.244
	2.689	-3.390	-2.611	-25.555	-0.410	-19.050	1.649
	3.227	-3.390	-2.611	-11.834	-0.410	-29.104	3.053
	3.765	-3.390	-2.611	1.886	-0.410	-31.779	4.457
	4.302	-3.390	-2.611	15.606	-0.410	-27.075	5.861
	4.840	-3.390	-2.611	29.326	-0.410	-14.993	7.266
	5.378	-3.390	-2.611	43.046	-0.410	4.468	8.670

# Verifica statica scuola media via Mentana 14 TORINO - Norme epoca

Analisi di: ING. RINALDIS GIUSEPPE

AxisVM 7.0 R5a - Registrato a ING. RINALDIS CARMELO

Se.	Loc. [m]	Nx [kN]	Qy [kN]	Qz [kN]	Mx [kNm]	My [kNm]	Mz [kNm]
708	16	L=6.081					
	0	-22.713	-0.233	-51.579	-1.806	11.784	-1.708
	0.608	-22.713	-0.233	-36.066	-1.806	-14.864	-1.566
	1.216	-22.713	-0.233	-20.553	-1.806	-32.078	-1.424
	1.824	-22.713	-0.233	-5.040	-1.806	-39.859	-1.283
	2.432	-22.713	-0.233	10.474	-1.806	-38.207	-1.141
	3.040	-22.713	-0.233	25.987	-1.806	-27.121	-0.999
	3.648	-22.713	-0.233	41.500	-1.806	-6.603	-0.858
	4.257	-22.713	-0.233	57.013	-1.806	23.349	-0.716
	4.865	-22.713	-0.233	72.526	-1.806	62.734	-0.574
	5.473	-22.713	-0.233	88.039	-1.806	111.552	-0.432
	6.081	-22.713	-0.233	103.552	-1.806	169.803	-0.291
709	31	L=1.521					
	0	-23.210	12.598	-81.162	-12.187	88.079	9.649
	0.152	-23.210	12.598	-77.354	-12.187	76.026	7.733
	0.304	-23.210	12.598	-73.546	-12.187	64.553	5.818
	0.456	-23.210	12.598	-69.738	-12.187	53.658	3.902
	0.608	-23.210	12.598	-65.930	-12.187	43.343	1.986
	0.760	-23.210	12.598	-62.122	-12.187	33.606	0.070
	0.912	-23.210	12.598	-58.314	-12.187	24.449	-1.846
	1.064	-23.210	12.598	-54.506	-12.187	15.871	-3.761
	1.217	-23.210	12.598	-50.699	-12.187	7.871	-5.677
	1.369	-23.210	12.598	-46.891	-12.187	0.451	-7.593
	1.521	-23.210	12.598	-43.083	-12.187	-6.390	-9.509
710	31	L=7.000					
	0	-175.913	-1.055	-123.734	-6.618	124.280	-4.441
	0.700	-175.913	-1.055	-98.645	-6.618	46.447	-3.702
	1.400	-175.913	-1.055	-73.557	-6.618	-13.824	-2.963
	2.100	-175.913	-1.055	-48.468	-6.618	-56.532	-2.225
	2.800	-175.913	-1.055	-23.379	-6.618	-81.679	-1.486
	3.500	-175.913	-1.055	1.710	-6.618	-89.263	-0.747
	4.200	-175.913	-1.055	26.798	-6.618	-79.285	-0.008
	4.900	-175.913	-1.055	51.887	-6.618	-51.745	0.731
	5.600	-175.913	-1.055	76.976	-6.618	-6.643	1.470
	6.300	-175.913	-1.055	102.065	-6.618	56.021	2.208
	7.000	-175.913	-1.055	127.153	-6.618	136.247	2.947
711	31	L=2.300					
	0	-34.065	0.090	9.243	11.707	-36.979	1.379
	0.230	-34.065	0.090	15.002	11.707	-34.191	1.358
	0.460	-34.065	0.090	20.762	11.707	-30.078	1.338
	0.690	-34.065	0.090	26.521	11.707	-24.640	1.317
	0.920	-34.065	0.090	32.281	11.707	-17.878	1.296
	1.150	-34.065	0.090	38.040	11.707	-9.791	1.276
	1.380	-34.065	0.090	43.799	11.707	-0.380	1.255
	1.610	-34.065	0.090	49.559	11.707	10.356	1.234
	1.840	-34.065	0.090	55.318	11.707	22.417	1.213
	2.070	-34.065	0.090	61.078	11.707	35.803	1.193
	2.300	-34.065	0.090	66.837	11.707	50.513	1.172
712	32	L=3.475					
	0	-20.840	0.027	-25.037	1.950	-17.656	0.702
	0.347	-20.840	0.027	-16.358	1.950	-24.848	0.692
	0.695	-20.840	0.027	-7.678	1.950	-29.024	0.683
	1.043	-20.840	0.027	1.002	1.950	-30.184	0.674
	1.390	-20.840	0.027	9.682	1.950	-28.328	0.665
	1.737	-20.840	0.027	18.361	1.950	-23.455	0.655
	2.085	-20.840	0.027	27.041	1.950	-15.567	0.646
	2.432	-20.840	0.027	35.721	1.950	-4.662	0.637
	2.780	-20.840	0.027	44.401	1.950	9.260	0.628
	3.128	-20.840	0.027	53.081	1.950	26.197	0.619
	3.475	-20.840	0.027	61.760	1.950	46.151	0.609
713	31	L=5.356					
	0	-29.133	-2.787	-103.699	4.617	124.795	-9.576
	0.536	-29.133	-2.787	-87.695	4.617	73.542	-8.083
	1.071	-29.133	-2.787	-71.691	4.617	30.859	-6.590
	1.607	-29.133	-2.787	-55.688	4.617	-3.252	-5.097

# Verifica statica scuola media via Mentana 14 TORINO - Norme epoca

Analisi di: ING. RINALDIS GIUSEPPE

AxisVM 7.0 R5a - Registrato a ING. RINALDIS CARMELO

Se.	Loc. [m]	Nx [kN]	Qy [kN]	Qz [kN]	Mx [kNm]	My [kNm]	Mz [kNm]
	2.142	-29.133	-2.787	-39.684	4.617	-28.792	-3.605
	2.678	-29.133	-2.787	-23.680	4.617	-45.760	-2.112
	3.213	-29.133	-2.787	-7.676	4.617	-54.157	-0.619
	3.749	-29.133	-2.787	8.327	4.617	-53.983	0.874
	4.285	-29.133	-2.787	24.331	4.617	-45.237	2.367
	4.820	-29.133	-2.787	40.335	4.617	-27.920	3.860
	5.356	-29.133	-2.787	56.339	4.617	-2.031	5.353
714	31	L=7.900					
	0	-78.101	0.361	-139.775	-3.713	185.664	1.048
	0.790	-78.101	0.361	-112.377	-3.713	86.064	0.763
	1.580	-78.101	0.361	-84.979	-3.713	8.109	0.478
	2.370	-78.101	0.361	-57.581	-3.713	-48.202	0.193
	3.160	-78.101	0.361	-30.182	-3.713	-82.869	-0.092
	3.950	-78.101	0.361	-2.784	-3.713	-95.891	-0.377
	4.740	-78.101	0.361	24.614	-3.713	-87.268	-0.662
	5.530	-78.101	0.361	52.012	-3.713	-57.001	-0.947
	6.320	-78.101	0.361	79.410	-3.713	-5.090	-1.232
	7.110	-78.101	0.361	106.808	-3.713	68.466	-1.517
	7.900	-78.101	0.361	134.206	-3.713	163.667	-1.802
715	31	L=1.700					
	0	-17.123	-10.839	-20.736	13.561	42.514	-9.654
	0.170	-17.123	-10.839	-16.370	13.561	39.360	-7.812
	0.340	-17.123	-10.839	-12.005	13.561	36.948	-5.969
	0.510	-17.123	-10.839	-7.639	13.561	35.278	-4.126
	0.680	-17.123	-10.839	-3.273	13.561	34.351	-2.284
	0.850	-17.123	-10.839	1.093	13.561	34.165	-0.441
	1.020	-17.123	-10.839	5.458	13.561	34.722	1.402
	1.190	-17.123	-10.839	9.824	13.561	36.021	3.245
	1.360	-17.123	-10.839	14.190	13.561	38.062	5.087
	1.530	-17.123	-10.839	18.556	13.561	40.846	6.930
	1.700	-17.123	-10.839	22.922	13.561	44.371	8.773
716	31	L=2.000					
	0	-9.316	0.725	-8.162	-17.538	-8.798	-2.091
	0.200	-9.316	0.725	-3.026	-17.538	-9.917	-2.236
	0.400	-9.316	0.725	2.110	-17.538	-10.008	-2.381
	0.600	-9.316	0.725	7.246	-17.538	-9.073	-2.526
	0.800	-9.316	0.725	12.382	-17.538	-7.110	-2.671
	1.000	-9.316	0.725	17.519	-17.538	-4.120	-2.816
	1.200	-9.316	0.725	22.655	-17.538	-0.102	-2.961
	1.400	-9.316	0.725	27.791	-17.538	4.942	-3.106
	1.600	-9.316	0.725	32.927	-17.538	11.014	-3.251
	1.800	-9.316	0.725	38.064	-17.538	18.113	-3.396
	2.000	-9.316	0.725	43.200	-17.538	26.240	-3.541
717	32	L=3.350					
	0	-26.877	9.583	-10.986	-10.046	-32.532	15.469
	0.335	-26.877	9.583	-2.820	-10.046	-34.844	12.259
	0.670	-26.877	9.583	5.347	-10.046	-34.421	9.048
	1.005	-26.877	9.583	13.513	-10.046	-31.262	5.838
	1.340	-26.877	9.583	21.680	-10.046	-25.367	2.628
	1.675	-26.877	9.583	29.846	-10.046	-16.737	-0.582
	2.010	-26.877	9.583	38.013	-10.046	-5.370	-3.793
	2.345	-26.877	9.583	46.179	-10.046	8.732	-7.003
	2.680	-26.877	9.583	54.346	-10.046	25.570	-10.213
	3.015	-26.877	9.583	62.513	-10.046	45.144	-13.423
	3.350	-26.877	9.583	70.679	-10.046	67.453	-16.634
718	32	L=3.625					
	0	-17.663	-2.612	-59.836	4.709	37.803	-5.965
	0.363	-17.663	-2.612	-47.736	4.709	18.305	-5.018
	0.725	-17.663	-2.612	-35.637	4.709	3.194	-4.072
	1.087	-17.663	-2.612	-23.537	4.709	-7.531	-3.125
	1.450	-17.663	-2.612	-11.438	4.709	-13.871	-2.178
	1.813	-17.663	-2.612	0.662	4.709	-15.824	-1.231
	2.175	-17.663	-2.612	12.761	4.709	-13.391	-0.285
	2.537	-17.663	-2.612	24.860	4.709	-6.572	0.662
	2.900	-17.663	-2.612	36.960	4.709	4.633	1.609
	3.263	-17.663	-2.612	49.059	4.709	20.224	2.555

# Verifica statica scuola media via Mentana 14 TORINO - Norme epoca

Analisi di: ING. RINALDIS GIUSEPPE

AxisVM 7.0 R5a - Registrato a ING. RINALDIS CARMELO

Se.	Loc. [m]	Nx [kN]	Qy [kN]	Qz [kN]	Mx [kNm]	My [kNm]	Mz [kNm]
	3.625	-17.663	-2.612	61.159	4.709	40.201	3.502
719	32	L=3.575					
	0	-17.412	-1.398	-51.285	3.815	35.805	-1.563
	0.357	-17.412	-1.398	-41.497	3.815	19.221	-1.063
	0.715	-17.412	-1.398	-31.710	3.815	6.135	-0.563
	1.072	-17.412	-1.398	-21.922	3.815	-3.452	-0.063
	1.430	-17.412	-1.398	-12.135	3.815	-9.539	0.436
	1.788	-17.412	-1.398	-2.347	3.815	-12.128	0.936
	2.145	-17.412	-1.398	7.440	3.815	-11.218	1.436
	2.503	-17.412	-1.398	17.228	3.815	-6.808	1.936
	2.860	-17.412	-1.398	27.015	3.815	1.100	2.436
	3.217	-17.412	-1.398	36.803	3.815	12.508	2.936
	3.575	-17.412	-1.398	46.591	3.815	27.414	3.436
720	1	L=1.900					
	0	-522.762	-5.317	-12.612	0.841	15.265	9.048
	0.190	-522.017	-5.317	-12.612	0.841	12.868	10.058
	0.380	-521.271	-5.317	-12.612	0.841	10.472	11.068
	0.570	-520.525	-5.317	-12.612	0.841	8.076	12.079
	0.760	-519.780	-5.317	-12.612	0.841	5.680	13.089
	0.950	-519.034	-5.317	-12.612	0.841	3.284	14.099
	1.140	-518.289	-5.317	-12.612	0.841	0.887	15.109
	1.330	-517.543	-5.317	-12.612	0.841	-1.509	16.120
	1.520	-516.798	-5.317	-12.612	0.841	-3.905	17.130
	1.710	-516.052	-5.317	-12.612	0.841	-6.301	18.140
	1.900	-515.307	-5.317	-12.612	0.841	-8.697	19.150
721	1	L=1.900					
	0	-408.991	4.432	56.443	-4.882	-54.408	8.785
	0.190	-408.245	4.432	56.443	-4.882	-43.684	7.943
	0.380	-407.500	4.432	56.443	-4.882	-32.960	7.101
	0.570	-406.754	4.432	56.443	-4.882	-22.236	6.259
	0.760	-406.009	4.432	56.443	-4.882	-11.512	5.417
	0.950	-405.263	4.432	56.443	-4.882	-0.787	4.575
	1.140	-404.518	4.432	56.443	-4.882	9.937	3.733
	1.330	-403.772	4.432	56.443	-4.882	20.661	2.891
	1.520	-403.026	4.432	56.443	-4.882	31.385	2.049
	1.710	-402.281	4.432	56.443	-4.882	42.109	1.207
	1.900	-401.535	4.432	56.443	-4.882	52.833	0.365
722	1	L=1.900					
	0	-149.500	84.160	-11.689	-5.457	27.839	80.418
	0.190	-148.754	84.160	-11.689	-5.457	25.618	64.428
	0.380	-148.009	84.160	-11.689	-5.457	23.397	48.437
	0.570	-147.263	84.160	-11.689	-5.457	21.177	32.447
	0.760	-146.517	84.160	-11.689	-5.457	18.956	16.456
	0.950	-145.772	84.160	-11.689	-5.457	16.735	0.466
	1.140	-145.026	84.160	-11.689	-5.457	14.514	-15.525
	1.330	-144.281	84.160	-11.689	-5.457	12.293	-31.515
	1.520	-143.535	84.160	-11.689	-5.457	10.072	-47.506
	1.710	-142.790	84.160	-11.689	-5.457	7.851	-63.496
	1.900	-142.044	84.160	-11.689	-5.457	5.631	-79.487
723	1	L=1.900					
	0	-97.246	-10.714	18.137	0.105	-24.585	2.068
	0.190	-96.500	-10.714	18.137	0.105	-21.139	4.103
	0.380	-95.755	-10.714	18.137	0.105	-17.692	6.139
	0.570	-95.009	-10.714	18.137	0.105	-14.246	8.175
	0.760	-94.264	-10.714	18.137	0.105	-10.800	10.211
	0.950	-93.518	-10.714	18.137	0.105	-7.354	12.246
	1.140	-92.773	-10.714	18.137	0.105	-3.908	14.282
	1.330	-92.027	-10.714	18.137	0.105	-0.462	16.318
	1.520	-91.281	-10.714	18.137	0.105	2.984	18.353
	1.710	-90.536	-10.714	18.137	0.105	6.430	20.389
	1.900	-89.790	-10.714	18.137	0.105	9.876	22.425
724	1	L=1.900					
	0	-402.025	-70.907	-20.035	0.941	-6.845	-73.906
	0.190	-401.279	-70.907	-20.035	0.941	-10.652	-60.434
	0.380	-400.534	-70.907	-20.035	0.941	-14.459	-46.961

# Verifica statica scuola media via Mentana 14 TORINO - Norme epoca

Analisi di: ING. RINALDIS GIUSEPPE

AxisVM 7.0 R5a - Registrato a ING. RINALDIS CARMELO

Se.	Loc. [m]	Nx [kN]	Qy [kN]	Qz [kN]	Mx [kNm]	My [kNm]	Mz [kNm]
	0.570	-399.788	-70.907	-20.035	0.941	-18.265	-33.489
	0.760	-399.043	-70.907	-20.035	0.941	-22.072	-20.016
	0.950	-398.297	-70.907	-20.035	0.941	-25.878	-6.544
	1.140	-397.552	-70.907	-20.035	0.941	-29.685	6.928
	1.330	-396.806	-70.907	-20.035	0.941	-33.492	20.401
	1.520	-396.061	-70.907	-20.035	0.941	-37.298	33.873
	1.710	-395.315	-70.907	-20.035	0.941	-41.105	47.346
	1.900	-394.569	-70.907	-20.035	0.941	-44.911	60.818
725	12	L=1.900					
	0	-196.736	-7.837	20.925	2.186	-26.931	2.009
	0.190	-196.177	-7.837	20.925	2.186	-22.955	3.498
	0.380	-195.618	-7.837	20.925	2.186	-18.979	4.987
	0.570	-195.059	-7.837	20.925	2.186	-15.003	6.476
	0.760	-194.499	-7.837	20.925	2.186	-11.028	7.965
	0.950	-193.940	-7.837	20.925	2.186	-7.052	9.455
	1.140	-193.381	-7.837	20.925	2.186	-3.076	10.944
	1.330	-192.822	-7.837	20.925	2.186	0.900	12.433
	1.520	-192.263	-7.837	20.925	2.186	4.876	13.922
	1.710	-191.703	-7.837	20.925	2.186	8.851	15.411
	1.900	-191.144	-7.837	20.925	2.186	12.827	16.900
726	12	L=1.900					
	0	-158.151	-8.734	17.489	-0.702	-12.316	-16.711
	0.190	-157.591	-8.734	17.489	-0.702	-8.993	-15.051
	0.380	-157.032	-8.734	17.489	-0.702	-5.670	-13.392
	0.570	-156.473	-8.734	17.489	-0.702	-2.348	-11.732
	0.760	-155.914	-8.734	17.489	-0.702	0.975	-10.072
	0.950	-155.355	-8.734	17.489	-0.702	4.298	-8.413
	1.140	-154.796	-8.734	17.489	-0.702	7.621	-6.753
	1.330	-154.236	-8.734	17.489	-0.702	10.944	-5.094
	1.520	-153.677	-8.734	17.489	-0.702	14.267	-3.434
	1.710	-153.118	-8.734	17.489	-0.702	17.589	-1.775
	1.900	-152.559	-8.734	17.489	-0.702	20.912	-0.115
727	12	L=1.900					
	0	-118.035	-1.213	0.251	-5.065	3.919	-3.199
	0.190	-117.476	-1.213	0.251	-5.065	3.966	-2.969
	0.380	-116.917	-1.213	0.251	-5.065	4.014	-2.738
	0.570	-116.358	-1.213	0.251	-5.065	4.062	-2.508
	0.760	-115.799	-1.213	0.251	-5.065	4.109	-2.277
	0.950	-115.239	-1.213	0.251	-5.065	4.157	-2.047
	1.140	-114.680	-1.213	0.251	-5.065	4.205	-1.816
	1.330	-114.121	-1.213	0.251	-5.065	4.252	-1.585
	1.520	-113.562	-1.213	0.251	-5.065	4.300	-1.355
	1.710	-113.003	-1.213	0.251	-5.065	4.348	-1.124
	1.900	-112.444	-1.213	0.251	-5.065	4.395	-0.894
728	1	L=1.900					
	0	-226.290	2.637	-16.189	-1.626	-6.388	2.718
	0.190	-225.544	2.637	-16.189	-1.626	-9.464	2.217
	0.380	-224.798	2.637	-16.189	-1.626	-12.539	1.716
	0.570	-224.053	2.637	-16.189	-1.626	-15.615	1.215
	0.760	-223.307	2.637	-16.189	-1.626	-18.691	0.714
	0.950	-222.562	2.637	-16.189	-1.626	-21.767	0.213
	1.140	-221.816	2.637	-16.189	-1.626	-24.843	-0.288
	1.330	-221.071	2.637	-16.189	-1.626	-27.919	-0.789
	1.520	-220.325	2.637	-16.189	-1.626	-30.995	-1.290
	1.710	-219.580	2.637	-16.189	-1.626	-34.071	-1.791
	1.900	-218.834	2.637	-16.189	-1.626	-37.147	-2.293
729	1	L=1.900					
	0	-358.968	-8.106	-17.162	-1.944	15.041	2.451
	0.190	-358.222	-8.106	-17.162	-1.944	11.781	3.991
	0.380	-357.477	-8.106	-17.162	-1.944	8.520	5.531
	0.570	-356.731	-8.106	-17.162	-1.944	5.259	7.071
	0.760	-355.985	-8.106	-17.162	-1.944	1.998	8.611
	0.950	-355.240	-8.106	-17.162	-1.944	-1.263	10.151
	1.140	-354.494	-8.106	-17.162	-1.944	-4.523	11.691
	1.330	-353.749	-8.106	-17.162	-1.944	-7.784	13.232
	1.520	-353.003	-8.106	-17.162	-1.944	-11.045	14.772

# Verifica statica scuola media via Mentana 14 TORINO - Norme epoca

Analisi di: ING. RINALDIS GIUSEPPE

AxisVM 7.0 R5a - Registrato a ING. RINALDIS CARMELO

Se.	Loc. [m]	Nx [kN]	Qy [kN]	Qz [kN]	Mx [kNm]	My [kNm]	Mz [kNm]
	1.710	-352.258	-8.106	-17.162	-1.944	-14.306	16.312
	1.900	-351.512	-8.106	-17.162	-1.944	-17.567	17.852
730	31	L=7.000					
	0	-101.283	0.849	-119.123	7.930	123.858	3.315
	0.700	-101.283	0.849	-95.266	7.930	48.822	2.721
	1.400	-101.283	0.849	-71.409	7.930	-9.514	2.126
	2.100	-101.283	0.849	-47.552	7.930	-51.151	1.532
	2.800	-101.283	0.849	-23.696	7.930	-76.087	0.937
	3.500	-101.283	0.849	0.161	7.930	-84.324	0.343
	4.200	-101.283	0.849	24.018	7.930	-75.862	-0.252
	4.900	-101.283	0.849	47.875	7.930	-50.699	-0.846
	5.600	-101.283	0.849	71.731	7.930	-8.837	-1.441
	6.300	-101.283	0.849	95.588	7.930	49.725	-2.035
	7.000	-101.283	0.849	119.445	7.930	124.986	-2.630
731	16	L=7.496					
	0	-45.378	-0.779	-133.204	-2.901	200.985	0.326
	0.750	-45.378	-0.779	-109.584	-2.901	109.993	0.910
	1.499	-45.378	-0.779	-85.964	-2.901	36.705	1.494
	2.249	-45.378	-0.779	-62.344	-2.901	-18.879	2.078
	2.998	-45.378	-0.779	-38.724	-2.901	-56.757	2.662
	3.748	-45.378	-0.779	-15.103	-2.901	-76.930	3.246
	4.497	-45.378	-0.779	8.517	-2.901	-79.399	3.830
	5.247	-45.378	-0.779	32.137	-2.901	-64.163	4.414
	5.997	-45.378	-0.779	55.757	-2.901	-31.222	4.998
	6.746	-45.378	-0.779	79.377	-2.901	19.424	5.582
	7.496	-45.378	-0.779	102.997	-2.901	87.775	6.166
732	16	L=5.857					
	0	-64.174	1.443	-114.215	6.710	150.215	4.401
	0.586	-64.174	1.443	-99.273	6.710	87.698	3.556
	1.171	-64.174	1.443	-84.332	6.710	33.932	2.710
	1.757	-64.174	1.443	-69.390	6.710	-11.084	1.865
	2.343	-64.174	1.443	-54.449	6.710	-47.349	1.020
	2.928	-64.174	1.443	-39.507	6.710	-74.862	0.175
	3.514	-64.174	1.443	-24.566	6.710	-93.625	-0.671
	4.100	-64.174	1.443	-9.624	6.710	-103.637	-1.516
	4.685	-64.174	1.443	5.318	6.710	-104.898	-2.361
	5.271	-64.174	1.443	20.259	6.710	-97.409	-3.207
	5.857	-64.174	1.443	35.201	6.710	-81.168	-4.052
733	16	L=1.674					
	0	-63.218	-7.052	165.557	-1.864	-95.257	-9.534
	0.167	-63.218	-7.052	170.832	-1.864	-67.101	-8.354
	0.335	-63.218	-7.052	176.107	-1.864	-38.062	-7.174
	0.502	-63.218	-7.052	181.382	-1.864	-8.140	-5.993
	0.670	-63.218	-7.052	186.657	-1.864	22.666	-4.813
	0.837	-63.218	-7.052	191.932	-1.864	54.354	-3.632
	1.004	-63.218	-7.052	197.208	-1.864	86.926	-2.452
	1.172	-63.218	-7.052	202.483	-1.864	120.380	-1.271
	1.339	-63.218	-7.052	207.758	-1.864	154.718	-0.091
	1.507	-63.218	-7.052	213.033	-1.864	189.939	1.090
	1.674	-63.218	-7.052	218.308	-1.864	226.042	2.270
734	16	L=5.620					
	0	-46.448	1.046	-89.076	11.512	132.179	2.301
	0.562	-46.448	1.046	-74.738	11.512	86.147	1.713
	1.124	-46.448	1.046	-60.400	11.512	48.172	1.126
	1.686	-46.448	1.046	-46.062	11.512	18.256	0.538
	2.248	-46.448	1.046	-31.724	11.512	-3.603	-0.050
	2.810	-46.448	1.046	-17.386	11.512	-17.403	-0.638
	3.372	-46.448	1.046	-3.048	11.512	-23.145	-1.226
	3.934	-46.448	1.046	11.290	11.512	-20.828	-1.814
	4.496	-46.448	1.046	25.628	11.512	-10.454	-2.402
	5.058	-46.448	1.046	39.966	11.512	7.978	-2.989
	5.620	-46.448	1.046	54.304	11.512	34.469	-3.577
735	16	L=6.131					
	0	-54.981	0.540	-76.052	-2.105	43.776	1.905
	0.613	-54.981	0.540	-56.731	-2.105	3.068	1.574

# Verifica statica scuola media via Mentana 14 TORINO - Norme epoca

Analisi di: ING. RINALDIS GIUSEPPE

AxisVM 7.0 R5a - Registrato a ING. RINALDIS CARMELO

Se.	Loc. [m]	Nx [kN]	Qy [kN]	Qz [kN]	Mx [kNm]	My [kNm]	Mz [kNm]
	1.226	-54.981	0.540	-37.409	-2.105	-25.792	1.243
	1.839	-54.981	0.540	-18.088	-2.105	-42.806	0.912
	2.453	-54.981	0.540	1.233	-2.105	-47.974	0.581
	3.066	-54.981	0.540	20.554	-2.105	-41.294	0.250
	3.679	-54.981	0.540	39.875	-2.105	-22.768	-0.081
	4.292	-54.981	0.540	59.197	-2.105	7.604	-0.412
	4.905	-54.981	0.540	78.518	-2.105	49.824	-0.744
	5.518	-54.981	0.540	97.839	-2.105	103.890	-1.075
	6.131	-54.981	0.540	117.160	-2.105	169.802	-1.406
736	31	L=5.350					
	0	-33.321	-0.283	-105.868	-6.729	116.950	1.419
	0.535	-33.321	-0.283	-88.918	-6.729	64.844	1.571
	1.070	-33.321	-0.283	-71.969	-6.729	21.807	1.722
	1.605	-33.321	-0.283	-55.019	-6.729	-12.162	1.874
	2.140	-33.321	-0.283	-38.070	-6.729	-37.064	2.025
	2.675	-33.321	-0.283	-21.121	-6.729	-52.897	2.177
	3.210	-33.321	-0.283	-4.171	-6.729	-59.663	2.328
	3.745	-33.321	-0.283	12.778	-6.729	-57.361	2.480
	4.280	-33.321	-0.283	29.727	-6.729	-45.990	2.632
	4.815	-33.321	-0.283	46.677	-6.729	-25.552	2.783
	5.350	-33.321	-0.283	63.626	-6.729	3.954	2.935
737	31	L=5.970					
	0	-34.807	-1.142	-104.838	11.574	97.954	-3.771
	0.597	-34.807	-1.142	-83.058	11.574	41.864	-3.089
	1.194	-34.807	-1.142	-61.277	11.574	-1.223	-2.408
	1.791	-34.807	-1.142	-39.497	11.574	-31.305	-1.726
	2.388	-34.807	-1.142	-17.716	11.574	-48.384	-1.045
	2.985	-34.807	-1.142	4.064	11.574	-52.460	-0.363
	3.582	-34.807	-1.142	25.845	11.574	-43.531	0.319
	4.179	-34.807	-1.142	47.625	11.574	-21.599	1.000
	4.776	-34.807	-1.142	69.406	11.574	13.336	1.682
	5.373	-34.807	-1.142	91.186	11.574	61.276	2.364
	5.970	-34.807	-1.142	112.966	11.574	122.219	3.045
738	16	L=7.000					
	0	23.086	-1.151	-252.524	4.005	259.436	-3.659
	0.700	23.086	-1.151	-201.631	4.005	100.482	-2.853
	1.400	23.086	-1.151	-150.738	4.005	-22.847	-2.048
	2.100	23.086	-1.151	-99.845	4.005	-110.551	-1.242
	2.800	23.086	-1.151	-48.951	4.005	-162.629	-0.436
	3.500	23.086	-1.151	1.942	4.005	-179.083	0.370
	4.200	23.086	-1.151	52.835	4.005	-159.911	1.176
	4.900	23.086	-1.151	103.728	4.005	-105.114	1.982
	5.600	23.086	-1.151	154.621	4.005	-14.691	2.788
	6.300	23.086	-1.151	205.514	4.005	111.356	3.594
	7.000	23.086	-1.151	256.408	4.005	273.029	4.399
739	16	L=7.000					
	0	11.176	-0.474	-253.376	3.732	259.986	-2.830
	0.700	11.176	-0.474	-202.483	3.732	100.435	-2.499
	1.400	11.176	-0.474	-151.590	3.732	-23.490	-2.167
	2.100	11.176	-0.474	-100.697	3.732	-111.790	-1.836
	2.800	11.176	-0.474	-49.804	3.732	-164.466	-1.504
	3.500	11.176	-0.474	1.090	3.732	-181.516	-1.173
	4.200	11.176	-0.474	51.983	3.732	-162.940	-0.841
	4.900	11.176	-0.474	102.876	3.732	-108.740	-0.510
	5.600	11.176	-0.474	153.769	3.732	-18.914	-0.178
	6.300	11.176	-0.474	204.662	3.732	106.537	0.153
	7.000	11.176	-0.474	255.555	3.732	267.613	0.485
740	27	L=1.700					
	0	-34.637	-11.757	-12.047	18.458	7.256	-9.644
	0.170	-34.637	-11.757	-11.347	18.458	5.267	-7.645
	0.340	-34.637	-11.757	-10.647	18.458	3.398	-5.646
	0.510	-34.637	-11.757	-9.946	18.458	1.648	-3.648
	0.680	-34.637	-11.757	-9.246	18.458	0.016	-1.649
	0.850	-34.637	-11.757	-8.545	18.458	-1.496	0.350
	1.020	-34.637	-11.757	-7.845	18.458	-2.889	2.348
	1.190	-34.637	-11.757	-7.144	18.458	-4.163	4.347

# Verifica statica scuola media via Mentana 14 TORINO - Norme epoca

Analisi di: ING. RINALDIS GIUSEPPE

AxisVM 7.0 R5a - Registrato a ING. RINALDIS CARMELO

Se.	Loc. [m]	Nx [kN]	Qy [kN]	Qz [kN]	Mx [kNm]	My [kNm]	Mz [kNm]
	1.360	-34.637	-11.757	-6.444	18.458	-5.318	6.345
	1.530	-34.637	-11.757	-5.743	18.458	-6.354	8.344
	1.700	-34.637	-11.757	-5.043	18.458	-7.271	10.343
741	30	L=5.583					
	0	-88.138	1.707	-27.093	0.767	21.074	5.101
	0.558	-86.078	1.707	-21.401	0.767	7.537	4.148
	1.117	-84.018	1.707	-15.708	0.767	-2.823	3.195
	1.675	-81.958	1.707	-10.015	0.767	-10.004	2.242
	2.233	-79.898	1.707	-4.323	0.767	-14.006	1.288
	2.792	-77.837	1.707	1.370	0.767	-14.831	0.335
	3.350	-75.777	1.707	7.062	0.767	-12.477	-0.618
	3.908	-73.717	1.707	12.755	0.767	-6.945	-1.571
	4.467	-71.657	1.707	18.447	0.767	1.766	-2.525
	5.025	-69.597	1.707	24.140	0.767	13.654	-3.478
	5.583	-67.537	1.707	29.833	0.767	28.721	-4.431
742	16	L=4.186					
	0	-5.957	2.321	0.463	0.745	-12.480	5.120
	0.419	-4.894	2.321	2.549	0.745	-11.850	4.149
	0.837	-3.832	2.321	4.634	0.745	-10.347	3.177
	1.256	-2.770	2.321	6.720	0.745	-7.970	2.205
	1.674	-1.707	2.321	8.806	0.745	-4.721	1.234
	2.093	-0.645	2.321	10.891	0.745	-0.598	0.262
	2.512	0.418	2.321	12.977	0.745	4.397	-0.710
	2.930	1.480	2.321	15.062	0.745	10.266	-1.681
	3.349	2.543	2.321	17.148	0.745	17.007	-2.653
	3.767	3.605	2.321	19.234	0.745	24.622	-3.624
	4.186	4.667	2.321	21.319	0.745	33.109	-4.596
743	24	L=3.765					
	0	66.585	-2.838	18.796	6.889	-2.682	-8.763
	0.377	66.585	-2.838	20.639	6.889	4.742	-7.694
	0.753	66.585	-2.838	22.481	6.889	12.860	-6.626
	1.130	66.585	-2.838	24.323	6.889	21.672	-5.557
	1.506	66.585	-2.838	26.166	6.889	31.178	-4.489
	1.883	66.585	-2.838	28.008	6.889	41.377	-3.420
	2.259	66.585	-2.838	29.850	6.889	52.270	-2.351
	2.636	66.585	-2.838	31.693	6.889	63.856	-1.283
	3.012	66.585	-2.838	33.535	6.889	76.137	-0.214
	3.389	66.585	-2.838	35.377	6.889	89.111	0.855
	3.765	66.585	-2.838	37.219	6.889	102.778	1.923
744	24	L=3.695					
	0	68.906	2.680	-1.572	-5.591	-28.609	6.039
	0.369	68.906	2.680	0.236	-5.591	-28.856	5.049
	0.739	68.906	2.680	2.044	-5.591	-28.435	4.059
	1.108	68.906	2.680	3.851	-5.591	-27.346	3.069
	1.478	68.906	2.680	5.659	-5.591	-25.589	2.078
	1.847	68.906	2.680	7.467	-5.591	-23.164	1.088
	2.217	68.906	2.680	9.274	-5.591	-20.071	0.098
	2.586	68.906	2.680	11.082	-5.591	-16.311	-0.892
	2.956	68.906	2.680	12.890	-5.591	-11.882	-1.882
	3.325	68.906	2.680	14.698	-5.591	-6.786	-2.872
	3.695	68.906	2.680	16.505	-5.591	-1.022	-3.863
745	16	L=9.759					
	0	-140.478	0.392	-160.067	1.293	127.661	2.279
	0.976	-133.353	0.392	-124.170	1.293	-11.030	1.896
	1.952	-126.227	0.392	-88.273	1.293	-114.691	1.514
	2.928	-119.102	0.392	-52.376	1.293	-183.320	1.132
	3.904	-111.977	0.392	-16.479	1.293	-216.917	0.749
	4.879	-104.851	0.392	19.418	1.293	-215.484	0.367
	5.855	-97.726	0.392	55.314	1.293	-179.019	-0.015
	6.831	-90.601	0.392	91.211	1.293	-107.523	-0.398
	7.807	-83.475	0.392	127.108	1.293	-0.995	-0.780
	8.783	-76.350	0.392	163.005	1.293	140.563	-1.162
	9.759	-69.225	0.392	198.902	1.293	317.153	-1.545
746	24	L=0.919					
	0	21.742	47.185	86.759	55.446	-69.960	46.992

# Verifica statica scuola media via Mentana 14 TORINO - Norme epoca

Analisi di: ING. RINALDIS GIUSEPPE

AxisVM 7.0 R5a - Registrato a ING. RINALDIS CARMELO

Se.	Loc. [m]	Nx [kN]	Qy [kN]	Qz [kN]	Mx [kNm]	My [kNm]	Mz [kNm]
	0.092	21.742	47.185	87.208	55.446	-61.964	42.654
	0.184	21.742	47.185	87.658	55.446	-53.927	38.317
	0.276	21.742	47.185	88.108	55.446	-45.848	33.980
	0.368	21.742	47.185	88.558	55.446	-37.729	29.642
	0.460	21.742	47.185	89.007	55.446	-29.567	25.305
	0.552	21.742	47.185	89.457	55.446	-21.365	20.967
	0.643	21.742	47.185	89.907	55.446	-13.121	16.630
	0.735	21.742	47.185	90.357	55.446	-4.836	12.293
	0.827	21.742	47.185	90.806	55.446	3.491	7.955
	0.919	21.742	47.185	91.256	55.446	11.859	3.618
747	24	L=0.919					
	0	13.475	-59.121	-102.094	-71.806	32.075	-4.867
	0.092	13.475	-59.121	-101.644	-71.806	22.711	0.567
	0.184	13.475	-59.121	-101.194	-71.806	13.388	6.002
	0.276	13.475	-59.121	-100.745	-71.806	4.106	11.436
	0.368	13.475	-59.121	-100.295	-71.806	-5.134	16.871
	0.460	13.475	-59.121	-99.845	-71.806	-14.333	22.306
	0.552	13.475	-59.121	-99.395	-71.806	-23.490	27.740
	0.643	13.475	-59.121	-98.946	-71.806	-32.606	33.175
	0.735	13.475	-59.121	-98.496	-71.806	-41.681	38.609
	0.827	13.475	-59.121	-98.046	-71.806	-50.715	44.044
	0.919	13.475	-59.121	-97.596	-71.806	-59.707	49.479
748	16	L=8.196					
	0	-63.782	-0.814	-151.286	-4.540	248.896	-2.552
	0.820	-69.769	-0.814	-126.162	-4.540	135.197	-1.885
	1.639	-75.757	-0.814	-101.038	-4.540	42.090	-1.218
	2.459	-81.744	-0.814	-75.915	-4.540	-30.426	-0.552
	3.278	-87.731	-0.814	-50.791	-4.540	-82.350	0.115
	4.098	-93.718	-0.814	-25.668	-4.540	-113.683	0.782
	4.918	-99.706	-0.814	-0.544	-4.540	-124.425	1.449
	5.737	-105.693	-0.814	24.579	-4.540	-114.575	2.116
	6.557	-111.680	-0.814	49.703	-4.540	-84.134	2.783
	7.376	-117.667	-0.814	74.826	-4.540	-33.102	3.450
	8.196	-123.654	-0.814	99.950	-4.540	38.521	4.117
749	24	L=0.919					
	0	24.304	52.433	77.243	16.170	-17.001	36.034
	0.092	24.304	52.433	77.693	16.170	-9.880	31.214
	0.184	24.304	52.433	78.142	16.170	-2.717	26.394
	0.276	24.304	52.433	78.592	16.170	4.487	21.575
	0.368	24.304	52.433	79.042	16.170	11.732	16.755
	0.460	24.304	52.433	79.492	16.170	19.018	11.935
	0.552	24.304	52.433	79.941	16.170	26.346	7.115
	0.643	24.304	52.433	80.391	16.170	33.715	2.295
	0.735	24.304	52.433	80.841	16.170	41.126	-2.525
	0.827	24.304	52.433	81.291	16.170	48.578	-7.345
	0.919	24.304	52.433	81.740	16.170	56.071	-12.165
750	24	L=0.919					
	0	36.309	-43.941	-53.147	-21.696	21.907	-9.416
	0.092	36.309	-43.941	-52.698	-21.696	17.042	-5.376
	0.184	36.309	-43.941	-52.248	-21.696	12.218	-1.337
	0.276	36.309	-43.941	-51.798	-21.696	7.436	2.702
	0.368	36.309	-43.941	-51.348	-21.696	2.695	6.741
	0.460	36.309	-43.941	-50.899	-21.696	-2.004	10.781
	0.552	36.309	-43.941	-50.449	-21.696	-6.662	14.820
	0.643	36.309	-43.941	-49.999	-21.696	-11.279	18.859
	0.735	36.309	-43.941	-49.549	-21.696	-15.855	22.898
	0.827	36.309	-43.941	-49.100	-21.696	-20.389	26.937
	0.919	36.309	-43.941	-48.650	-21.696	-24.881	30.977
751	16	L=9.322					
	0	-51.834	-0.137	-163.806	-3.421	271.110	-1.738
	0.932	-57.822	-0.137	-135.048	-3.421	131.818	-1.610
	1.864	-63.809	-0.137	-106.290	-3.421	19.333	-1.483
	2.797	-69.796	-0.137	-77.532	-3.421	-66.344	-1.356
	3.729	-75.783	-0.137	-48.775	-3.421	-125.214	-1.229
	4.661	-81.770	-0.137	-20.017	-3.421	-157.277	-1.101
	5.593	-87.758	-0.137	8.741	-3.421	-162.533	-0.974

# Verifica statica scuola media via Mentana 14 TORINO - Norme epoca

Analisi di: ING. RINALDIS GIUSEPPE

AxisVM 7.0 R5a - Registrato a ING. RINALDIS CARMELO

Se.	Loc. [m]	Nx [kN]	Qy [kN]	Qz [kN]	Mx [kNm]	My [kNm]	Mz [kNm]
	6.525	-93.745	-0.137	37.499	-3.421	-140.981	-0.847
	7.457	-99.732	-0.137	66.256	-3.421	-92.622	-0.719
	8.390	-105.719	-0.137	95.014	-3.421	-17.456	-0.592
	9.322	-111.707	-0.137	123.772	-3.421	84.517	-0.465
752	24	L=0.919					
	0	23.302	42.911	73.339	49.402	-47.479	33.423
	0.092	23.302	42.911	73.789	49.402	-40.717	29.478
	0.184	23.302	42.911	74.238	49.402	-33.913	25.533
	0.276	23.302	42.911	74.688	49.402	-27.068	21.589
	0.368	23.302	42.911	75.138	49.402	-20.182	17.644
	0.460	23.302	42.911	75.588	49.402	-13.254	13.700
	0.552	23.302	42.911	76.037	49.402	-6.285	9.755
	0.643	23.302	42.911	76.487	49.402	0.725	5.811
	0.735	23.302	42.911	76.937	49.402	7.777	1.866
	0.827	23.302	42.911	77.387	49.402	14.870	-2.079
	0.919	23.302	42.911	77.836	49.402	22.004	-6.023
753	24	L=0.919					
	0	26.046	-41.178	-75.101	-34.968	13.428	-4.672
	0.092	26.046	-41.178	-74.651	-34.968	6.545	-0.887
	0.184	26.046	-41.178	-74.201	-34.968	-0.297	2.898
	0.276	26.046	-41.178	-73.752	-34.968	-7.097	6.684
	0.368	26.046	-41.178	-73.302	-34.968	-13.856	10.469
	0.460	26.046	-41.178	-72.852	-34.968	-20.573	14.254
	0.552	26.046	-41.178	-72.402	-34.968	-27.250	18.039
	0.643	26.046	-41.178	-71.953	-34.968	-33.884	21.824
	0.735	26.046	-41.178	-71.503	-34.968	-40.478	25.610
	0.827	26.046	-41.178	-71.053	-34.968	-47.030	29.395
	0.919	26.046	-41.178	-70.603	-34.968	-53.541	33.180
754	33	L=5.630					
	0	27.140	-8.274	-13.688	12.063	14.870	-7.755
	0.563	26.413	-8.274	-11.661	12.063	7.734	-3.096
	1.126	25.686	-8.274	-9.633	12.063	1.740	1.563
	1.689	24.960	-8.274	-7.605	12.063	-3.113	6.221
	2.252	24.233	-8.274	-5.578	12.063	-6.824	10.880
	2.815	23.506	-8.274	-3.550	12.063	-9.394	15.539
	3.378	22.779	-8.274	-1.522	12.063	-10.822	20.197
	3.941	22.052	-8.274	0.506	12.063	-11.108	24.856
	4.504	21.325	-8.274	2.533	12.063	-10.252	29.515
	5.067	20.598	-8.274	4.561	12.063	-8.255	34.173
	5.630	19.871	-8.274	6.589	12.063	-5.116	38.832
755	30	L=5.630					
	0	-60.438	-4.480	-8.228	3.749	10.141	-11.239
	0.563	-60.997	-4.480	-6.669	3.749	5.947	-8.717
	1.126	-61.556	-4.480	-5.109	3.749	2.632	-6.195
	1.689	-62.115	-4.480	-3.549	3.749	0.195	-3.672
	2.252	-62.674	-4.480	-1.989	3.749	-1.365	-1.150
	2.815	-63.233	-4.480	-0.429	3.749	-2.045	1.372
	3.378	-63.793	-4.480	1.130	3.749	-1.848	3.895
	3.941	-64.352	-4.480	2.690	3.749	-0.773	6.417
	4.504	-64.911	-4.480	4.250	3.749	1.181	8.939
	5.067	-65.470	-4.480	5.810	3.749	4.013	11.462
	5.630	-66.029	-4.480	7.369	3.749	7.723	13.984
756	18	L=5.101					
	0	-1.688	0.735	-3.809	-1.228	0.937	1.789
	0.510	-1.688	0.735	-2.383	-1.228	-0.643	1.414
	1.020	-1.688	0.735	-0.957	-1.228	-1.494	1.039
	1.530	-1.688	0.735	0.469	-1.228	-1.619	0.665
	2.040	-1.688	0.735	1.895	-1.228	-1.016	0.290
	2.550	-1.688	0.735	3.321	-1.228	0.314	-0.085
	3.060	-1.688	0.735	4.747	-1.228	2.372	-0.460
	3.570	-1.688	0.735	6.173	-1.228	5.157	-0.834
	4.080	-1.688	0.735	7.599	-1.228	8.669	-1.209
	4.590	-1.688	0.735	9.025	-1.228	12.909	-1.584
	5.101	-1.688	0.735	10.451	-1.228	17.876	-1.959
757	27	L=5.100					

# Verifica statica scuola media via Mentana 14 TORINO - Norme epoca

Analisi di: ING. RINALDIS GIUSEPPE

AxisVM 7.0 R5a - Registrato a ING. RINALDIS CARMELO

Se.	Loc. [m]	Nx [kN]	Qy [kN]	Qz [kN]	Mx [kNm]	My [kNm]	Mz [kNm]
	0	-2.924	3.352	-18.628	-4.808	37.562	11.896
	0.510	-2.924	3.352	-16.527	-4.808	28.597	10.186
	1.020	-2.924	3.352	-14.426	-4.808	20.705	8.477
	1.530	-2.924	3.352	-12.324	-4.808	13.883	6.767
	2.040	-2.924	3.352	-10.223	-4.808	8.134	5.057
	2.550	-2.924	3.352	-8.122	-4.808	3.456	3.348
	3.060	-2.924	3.352	-6.020	-4.808	-0.150	1.638
	3.570	-2.924	3.352	-3.919	-4.808	-2.685	-0.072
	4.080	-2.924	3.352	-1.818	-4.808	-4.147	-1.781
	4.590	-2.924	3.352	0.284	-4.808	-4.539	-3.491
	5.100	-2.924	3.352	2.385	-4.808	-3.858	-5.200
758	25	L=2.575					
	0	-15.476	-2.804	-166.646	1.872	177.133	-1.574
	0.257	-15.476	-2.804	-158.457	1.872	135.280	-0.852
	0.515	-15.476	-2.804	-150.267	1.872	95.535	-0.130
	0.772	-15.476	-2.804	-142.077	1.872	57.900	0.592
	1.030	-15.476	-2.804	-133.888	1.872	22.372	1.314
	1.287	-15.476	-2.804	-125.698	1.872	-11.046	2.036
	1.545	-15.476	-2.804	-117.509	1.872	-42.356	2.758
	1.802	-15.476	-2.804	-109.319	1.872	-71.557	3.480
	2.060	-15.476	-2.804	-101.129	1.872	-98.650	4.202
	2.317	-15.476	-2.804	-92.940	1.872	-123.634	4.924
	2.575	-15.476	-2.804	-84.750	1.872	-146.510	5.646
759	25	L=7.900					
	0	-12.124	0.120	-82.365	-1.986	-141.702	0.446
	0.790	-12.124	0.120	-57.237	-1.986	-196.846	0.351
	1.580	-12.124	0.120	-32.108	-1.986	-232.138	0.257
	2.370	-12.124	0.120	-6.980	-1.986	-247.579	0.162
	3.160	-12.124	0.120	18.149	-1.986	-243.167	0.067
	3.950	-12.124	0.120	43.277	-1.986	-218.903	-0.027
	4.740	-12.124	0.120	68.406	-1.986	-174.786	-0.122
	5.530	-12.124	0.120	93.534	-1.986	-110.818	-0.217
	6.320	-12.124	0.120	118.663	-1.986	-26.997	-0.311
	7.110	-12.124	0.120	143.792	-1.986	76.675	-0.406
	7.900	-12.124	0.120	168.920	-1.986	200.200	-0.501
760	21	L=5.100					
	0	-2.351	1.384	-12.872	-2.421	24.598	3.768
	0.510	-2.351	1.384	-11.371	-2.421	18.416	3.062
	1.020	-2.351	1.384	-9.870	-2.421	13.000	2.356
	1.530	-2.351	1.384	-8.369	-2.421	8.349	1.650
	2.040	-2.351	1.384	-6.868	-2.421	4.464	0.944
	2.550	-2.351	1.384	-5.367	-2.421	1.344	0.238
	3.060	-2.351	1.384	-3.866	-2.421	-1.011	-0.468
	3.570	-2.351	1.384	-2.365	-2.421	-2.600	-1.174
	4.080	-2.351	1.384	-0.864	-2.421	-3.423	-1.880
	4.590	-2.351	1.384	0.637	-2.421	-3.481	-2.586
	5.100	-2.351	1.384	2.138	-2.421	-2.773	-3.292
761	25	L=2.575					
	0	47.002	-2.054	-167.484	1.583	197.371	-0.715
	0.257	47.002	-2.054	-159.295	1.583	155.302	-0.186
	0.515	47.002	-2.054	-151.105	1.583	115.342	0.343
	0.772	47.002	-2.054	-142.915	1.583	77.490	0.871
	1.030	47.002	-2.054	-134.726	1.583	41.747	1.400
	1.287	47.002	-2.054	-126.536	1.583	8.113	1.929
	1.545	47.002	-2.054	-118.347	1.583	-23.413	2.458
	1.802	47.002	-2.054	-110.157	1.583	-52.830	2.987
	2.060	47.002	-2.054	-101.967	1.583	-80.138	3.516
	2.317	47.002	-2.054	-93.778	1.583	-105.338	4.045
	2.575	47.002	-2.054	-85.588	1.583	-128.429	4.574
762	25	L=7.900					
	0	48.387	0.297	-83.450	-1.190	-126.009	1.282
	0.790	48.387	0.297	-58.322	-1.190	-182.011	1.047
	1.580	48.387	0.297	-33.193	-1.190	-218.160	0.813
	2.370	48.387	0.297	-8.065	-1.190	-234.458	0.579
	3.160	48.387	0.297	17.064	-1.190	-230.903	0.344
	3.950	48.387	0.297	42.192	-1.190	-207.496	0.110

# Verifica statica scuola media via Mentana 14 TORINO - Norme epoca

Analisi di: ING. RINALDIS GIUSEPPE

AxisVM 7.0 R5a - Registrato a ING. RINALDIS CARMELO

Se.	Loc. [m]	Nx [kN]	Qy [kN]	Qz [kN]	Mx [kNm]	My [kNm]	Mz [kNm]
	4.740	48.387	0.297	67.321	-1.190	-164.237	-0.124
	5.530	48.387	0.297	92.449	-1.190	-101.126	-0.359
	6.320	48.387	0.297	117.578	-1.190	-18.163	-0.593
	7.110	48.387	0.297	142.706	-1.190	84.652	-0.827
	7.900	48.387	0.297	167.835	-1.190	207.320	-1.061
763	37	L=2.550					
	0	-39.620	0.939	-260.987	0	-5.298	24.532
	0.255	-39.620	0.939	-256.522	0	-71.280	24.292
	0.510	-39.620	0.939	-252.056	0	-136.124	24.053
	0.765	-39.620	0.939	-247.591	0	-199.829	23.814
	1.020	-39.620	0.939	-243.126	0	-262.395	23.574
	1.275	-39.620	0.939	-238.661	0	-323.823	23.335
	1.530	-39.620	0.939	-234.195	0	-384.112	23.095
	1.785	-39.620	0.939	-229.730	0	-443.263	22.856
	2.040	-39.620	0.939	-225.265	0	-501.275	22.616
	2.295	-39.620	0.939	-220.800	0	-558.148	22.377
	2.550	-39.620	0.939	-216.334	0	-613.883	22.137
764	37	L=5.100					
	0	-8.806	10.015	63.191	0	-576.053	20.523
	0.510	-8.806	10.015	72.122	0	-541.546	15.415
	1.020	-8.806	10.015	81.053	0	-502.485	10.308
	1.530	-8.806	10.015	89.984	0	-458.869	5.200
	2.040	-8.806	10.015	98.914	0	-410.698	0.092
	2.550	-8.806	10.015	107.845	0	-357.971	-5.015
	3.060	-8.806	10.015	116.776	0	-300.690	-10.123
	3.570	-8.806	10.015	125.707	0	-238.854	-15.231
	4.080	-8.806	10.015	134.638	0	-172.462	-20.339
	4.590	-8.806	10.015	143.569	0	-101.516	-25.446
	5.100	-8.806	10.015	152.500	0	-26.015	-30.554
765	16	L=1.707					
	0	-19.988	16.026	122.280	4.555	-89.416	20.276
	0.171	-19.988	16.026	126.635	4.555	-68.168	17.540
	0.341	-19.988	16.026	130.991	4.555	-46.178	14.804
	0.512	-19.988	16.026	135.346	4.555	-23.443	12.068
	0.683	-19.988	16.026	139.701	4.555	0.034	9.332
	0.854	-19.988	16.026	144.057	4.555	24.256	6.596
	1.024	-19.988	16.026	148.412	4.555	49.220	3.860
	1.195	-19.988	16.026	152.767	4.555	74.929	1.124
	1.366	-19.988	16.026	157.123	4.555	101.381	-1.612
	1.536	-19.988	16.026	161.478	4.555	128.576	-4.348
	1.707	-19.988	16.026	165.833	4.555	156.515	-7.083
766	16	L=7.461					
	0	7.589	-0.267	-107.984	-2.323	129.776	-5.470
	0.746	7.589	-0.267	-86.712	-2.323	57.149	-5.270
	1.492	7.589	-0.267	-65.441	-2.323	0.391	-5.071
	2.238	7.589	-0.267	-44.170	-2.323	-40.497	-4.872
	2.984	7.589	-0.267	-22.898	-2.323	-65.515	-4.673
	3.730	7.589	-0.267	-1.627	-2.323	-74.663	-4.474
	4.476	7.589	-0.267	19.644	-2.323	-67.942	-4.275
	5.222	7.589	-0.267	40.916	-2.323	-45.352	-4.076
	5.968	7.589	-0.267	62.187	-2.323	-6.891	-3.877
	6.715	7.589	-0.267	83.458	-2.323	47.438	-3.678
	7.461	7.589	-0.267	104.730	-2.323	117.638	-3.479
767	10	L=1.900					
	0	-279.525	30.814	9.075	1.614	0	37.830
	0.190	-278.954	30.814	9.075	1.614	1.724	31.975
	0.380	-278.383	30.814	9.075	1.614	3.449	26.120
	0.570	-277.813	30.814	9.075	1.614	5.173	20.266
	0.760	-277.242	30.814	9.075	1.614	6.897	14.411
	0.950	-276.671	30.814	9.075	1.614	8.622	8.556
	1.140	-276.100	30.814	9.075	1.614	10.346	2.701
	1.330	-275.529	30.814	9.075	1.614	12.070	-3.153
	1.520	-274.958	30.814	9.075	1.614	13.795	-9.008
	1.710	-274.388	30.814	9.075	1.614	15.519	-14.863
	1.900	-273.817	30.814	9.075	1.614	17.243	-20.718

# Verifica statica scuola media via Mentana 14 TORINO - Norme epoca

Analisi di: ING. RINALDIS GIUSEPPE

AxisVM 7.0 R5a - Registrato a ING. RINALDIS CARMELO

Se.	Loc.	Nx	Qy	Qz	Mx	My	Mz
	[m]	[kN]	[kN]	[kN]	[kNm]	[kNm]	[kNm]
768	16	L=8.454					
	0	-13.790	3.023	-155.001	-0.343	271.120	9.352
	0.845	-19.777	3.023	-129.042	-0.343	151.053	6.797
	1.691	-25.764	3.023	-103.083	-0.343	52.932	4.241
	2.536	-31.752	3.023	-77.124	-0.343	-23.242	1.685
	3.382	-37.739	3.023	-51.165	-0.343	-77.471	-0.871
	4.227	-43.726	3.023	-25.206	-0.343	-109.753	-3.427
	5.072	-49.713	3.023	0.753	-0.343	-120.089	-5.982
	5.918	-55.701	3.023	26.712	-0.343	-108.480	-8.538
	6.763	-61.688	3.023	52.671	-0.343	-74.924	-11.094
	7.609	-67.675	3.023	78.630	-0.343	-19.422	-13.650
	8.454	-73.662	3.023	104.589	-0.343	58.025	-16.205
769	16	L=10.023					
	0	-98.877	-2.077	-160.992	4.232	180.713	-13.175
	1.002	-92.320	-2.077	-127.029	4.232	36.374	-11.094
	2.005	-85.763	-2.077	-93.066	4.232	-73.924	-9.012
	3.007	-79.206	-2.077	-59.102	4.232	-150.182	-6.931
	4.009	-72.648	-2.077	-25.139	4.232	-192.399	-4.850
	5.011	-66.091	-2.077	8.824	4.232	-200.575	-2.768
	6.014	-59.534	-2.077	42.787	4.232	-174.710	-0.687
	7.016	-52.977	-2.077	76.750	4.232	-114.805	1.395
	8.018	-46.419	-2.077	110.714	4.232	-20.859	3.476
	9.021	-39.862	-2.077	144.677	4.232	107.127	5.557
	10.023	-33.305	-2.077	178.640	4.232	269.155	7.639
770	16	L=4.098					
	0	12.888	-2.011	-55.214	-0.118	81.096	-0.644
	0.410	9.420	-2.011	-48.586	-0.118	59.826	0.180
	0.820	5.952	-2.011	-41.958	-0.118	41.272	1.004
	1.230	2.484	-2.011	-35.330	-0.118	25.434	1.828
	1.639	-0.983	-2.011	-28.702	-0.118	12.313	2.653
	2.049	-4.451	-2.011	-22.074	-0.118	1.907	3.477
	2.459	-7.919	-2.011	-15.447	-0.118	-5.781	4.301
	2.869	-11.387	-2.011	-8.819	-0.118	-10.754	5.125
	3.279	-14.855	-2.011	-2.191	-0.118	-13.010	5.949
	3.689	-18.323	-2.011	4.437	-0.118	-12.550	6.773
	4.098	-21.790	-2.011	11.065	-0.118	-9.373	7.597
771	24	L=3.582					
	0	15.406	9.384	27.421	-6.564	-21.988	17.402
	0.358	15.406	9.384	29.174	-6.564	-11.853	14.041
	0.716	15.406	9.384	30.926	-6.564	-1.090	10.680
	1.075	15.406	9.384	32.679	-6.564	10.301	7.319
	1.433	15.406	9.384	34.431	-6.564	22.319	3.958
	1.791	15.406	9.384	36.183	-6.564	34.966	0.597
	2.149	15.406	9.384	37.936	-6.564	48.240	-2.764
	2.507	15.406	9.384	39.688	-6.564	62.141	-6.125
	2.865	15.406	9.384	41.441	-6.564	76.670	-9.486
	3.224	15.406	9.384	43.193	-6.564	91.827	-12.847
	3.582	15.406	9.384	44.946	-6.564	107.612	-16.208
772	24	L=3.792					
	0	17.417	-4.794	-11.036	2.810	-11.897	-7.562
	0.379	17.417	-4.794	-9.181	2.810	-15.729	-5.744
	0.758	17.417	-4.794	-7.325	2.810	-18.858	-3.927
	1.137	17.417	-4.794	-5.470	2.810	-21.284	-2.109
	1.517	17.417	-4.794	-3.615	2.810	-23.007	-0.291
	1.896	17.417	-4.794	-1.760	2.810	-24.026	1.527
	2.275	17.417	-4.794	0.095	2.810	-24.341	3.344
	2.654	17.417	-4.794	1.950	2.810	-23.954	5.162
	3.033	17.417	-4.794	3.805	2.810	-22.863	6.980
	3.412	17.417	-4.794	5.660	2.810	-21.068	8.798
	3.792	17.417	-4.794	7.515	2.810	-18.570	10.615
773	24	L=0.919					
	0	6.838	-31.157	-77.317	-56.870	21.881	-4.651
	0.092	6.838	-31.157	-76.868	-56.870	14.795	-1.787
	0.184	6.838	-31.157	-76.418	-56.870	7.750	1.077
	0.276	6.838	-31.157	-75.968	-56.870	0.746	3.941
	0.368	6.838	-31.157	-75.518	-56.870	-6.217	6.805

# Verifica statica scuola media via Mentana 14 TORINO - Norme epoca

Analisi di: ING. RINALDIS GIUSEPPE

AxisVM 7.0 R5a - Registrato a ING. RINALDIS CARMELO

Se.	Loc. [m]	Nx [kN]	Qy [kN]	Qz [kN]	Mx [kNm]	My [kNm]	Mz [kNm]
	0.460	6.838	-31.157	-75.069	-56.870	-13.138	9.669
	0.552	6.838	-31.157	-74.619	-56.870	-20.018	12.533
	0.643	6.838	-31.157	-74.169	-56.870	-26.857	15.398
	0.735	6.838	-31.157	-73.719	-56.870	-33.654	18.262
	0.827	6.838	-31.157	-73.270	-56.870	-40.410	21.126
	0.919	6.838	-31.157	-72.820	-56.870	-47.124	23.990
774	24	L=0.919					
	0	9.243	25.952	66.961	40.065	-52.559	21.317
	0.092	9.243	25.952	67.411	40.065	-46.383	18.931
	0.184	9.243	25.952	67.861	40.065	-40.165	16.546
	0.276	9.243	25.952	68.310	40.065	-33.906	14.160
	0.368	9.243	25.952	68.760	40.065	-27.606	11.774
	0.460	9.243	25.952	69.210	40.065	-21.265	9.389
	0.552	9.243	25.952	69.660	40.065	-14.882	7.003
	0.643	9.243	25.952	70.109	40.065	-8.458	4.617
	0.735	9.243	25.952	70.559	40.065	-1.993	2.232
	0.827	9.243	25.952	71.009	40.065	4.514	-0.154
	0.919	9.243	25.952	71.459	40.065	11.062	-2.540
775	16	L=9.322					
	0	-24.575	0.634	-162.381	2.921	270.369	3.792
	0.932	-30.563	0.634	-133.623	2.921	132.405	3.201
	1.864	-36.550	0.634	-104.866	2.921	21.248	2.609
	2.797	-42.537	0.634	-76.108	2.921	-63.101	2.018
	3.729	-48.524	0.634	-47.350	2.921	-120.643	1.427
	4.661	-54.512	0.634	-18.592	2.921	-151.378	0.835
	5.593	-60.499	0.634	10.166	2.921	-155.305	0.244
	6.525	-66.486	0.634	38.923	2.921	-132.426	-0.348
	7.457	-72.473	0.634	67.681	2.921	-82.739	-0.939
	8.390	-78.460	0.634	96.439	2.921	-6.245	-1.531
	9.322	-84.448	0.634	125.197	2.921	97.057	-2.122
776	24	L=1.865					
	0	2.313	-6.286	-91.980	-0.393	86.705	-7.757
	0.186	2.313	-6.286	-86.404	-0.393	70.071	-6.585
	0.373	2.313	-6.286	-80.828	-0.393	54.477	-5.412
	0.559	2.313	-6.286	-75.251	-0.393	39.922	-4.240
	0.746	2.313	-6.286	-69.675	-0.393	26.408	-3.068
	0.933	2.313	-6.286	-64.098	-0.393	13.934	-1.896
	1.119	2.313	-6.286	-58.522	-0.393	2.499	-0.723
	1.306	2.313	-6.286	-52.946	-0.393	-7.895	0.449
	1.492	2.313	-6.286	-47.369	-0.393	-17.249	1.621
	1.679	2.313	-6.286	-41.793	-0.393	-25.564	2.794
	1.865	2.313	-6.286	-36.217	-0.393	-32.838	3.966
777	24	L=1.865					
	0	3.793	-1.498	-53.573	0.561	-24.478	1.611
	0.186	3.793	-1.498	-47.996	0.561	-33.950	1.891
	0.373	3.793	-1.498	-42.420	0.561	-42.381	2.170
	0.559	3.793	-1.498	-36.843	0.561	-49.772	2.450
	0.746	3.793	-1.498	-31.267	0.561	-56.124	2.729
	0.933	3.793	-1.498	-25.691	0.561	-61.435	3.008
	1.119	3.793	-1.498	-20.114	0.561	-65.706	3.288
	1.306	3.793	-1.498	-14.538	0.561	-68.938	3.567
	1.492	3.793	-1.498	-8.962	0.561	-71.129	3.847
	1.679	3.793	-1.498	-3.385	0.561	-72.280	4.126
	1.865	3.793	-1.498	2.191	0.561	-72.392	4.405
778	24	L=1.865					
	0	3.353	3.297	41.793	0.152	-31.029	1.463
	0.187	3.353	3.297	47.370	0.152	-22.714	0.848
	0.373	3.353	3.297	52.946	0.152	-13.360	0.233
	0.560	3.353	3.297	58.523	0.152	-2.965	-0.382
	0.746	3.353	3.297	64.099	0.152	8.470	-0.997
	0.933	3.353	3.297	69.676	0.152	20.945	-1.612
	1.119	3.353	3.297	75.252	0.152	34.460	-2.227
	1.306	3.353	3.297	80.829	0.152	49.015	-2.842
	1.492	3.353	3.297	86.405	0.152	64.610	-3.456
	1.679	3.353	3.297	91.982	0.152	81.245	-4.071
	1.865	3.353	3.297	97.558	0.152	98.920	-4.686

# Verifica statica scuola media via Mentana 14 TORINO - Norme epoca

Analisi di: ING. RINALDIS GIUSEPPE

AxisVM 7.0 R5a - Registrato a ING. RINALDIS CARMELO

Se.	Loc. [m]	Nx [kN]	Qy [kN]	Qz [kN]	Mx [kNm]	My [kNm]	Mz [kNm]
779	24	L=1.865					
	0	4.391	2.115	-0.074	-0.756	-72.862	3.704
	0.186	4.391	2.115	5.502	-0.756	-72.356	3.310
	0.373	4.391	2.115	11.079	-0.756	-70.810	2.915
	0.559	4.391	2.115	16.655	-0.756	-68.224	2.521
	0.746	4.391	2.115	22.231	-0.756	-64.598	2.126
	0.933	4.391	2.115	27.808	-0.756	-59.932	1.732
	1.119	4.391	2.115	33.384	-0.756	-54.226	1.337
	1.306	4.391	2.115	38.960	-0.756	-47.479	0.943
	1.492	4.391	2.115	44.537	-0.756	-39.693	0.548
	1.679	4.391	2.115	50.113	-0.756	-30.867	0.154
	1.865	4.391	2.115	55.689	-0.756	-21.001	-0.240
780	19	L=1.865					
	0	-67.636	7.804	-116.182	-1.382	110.034	9.030
	0.186	-67.636	7.804	-110.143	-1.382	88.929	7.574
	0.373	-67.636	7.804	-104.104	-1.382	68.950	6.119
	0.559	-67.636	7.804	-98.065	-1.382	50.098	4.663
	0.746	-67.636	7.804	-92.026	-1.382	32.372	3.207
	0.933	-67.636	7.804	-85.987	-1.382	15.772	1.752
	1.119	-67.636	7.804	-79.948	-1.382	0.299	0.296
	1.306	-67.636	7.804	-73.909	-1.382	-14.048	-1.159
	1.492	-67.636	7.804	-67.870	-1.382	-27.269	-2.615
	1.679	-67.636	7.804	-61.831	-1.382	-39.364	-4.070
	1.865	-67.636	7.804	-55.792	-1.382	-50.332	-5.526
781	19	L=1.865					
	0	-71.547	10.162	-118.845	3.934	114.321	8.979
	0.186	-71.547	10.162	-114.017	3.934	92.606	7.084
	0.373	-71.547	10.162	-109.188	3.934	71.793	5.189
	0.559	-71.547	10.162	-104.359	3.934	51.879	3.293
	0.746	-71.547	10.162	-99.531	3.934	32.867	1.398
	0.933	-71.547	10.162	-94.702	3.934	14.754	-0.497
	1.119	-71.547	10.162	-89.873	3.934	-2.457	-2.392
	1.306	-71.547	10.162	-85.045	3.934	-18.768	-4.288
	1.492	-71.547	10.162	-80.216	3.934	-34.179	-6.183
	1.679	-71.547	10.162	-75.387	3.934	-48.689	-8.078
	1.865	-71.547	10.162	-70.559	3.934	-62.298	-9.973
782	19	L=1.865					
	0	-65.667	-0.196	-59.520	-0.392	-48.551	-8.016
	0.186	-65.667	-0.196	-53.481	-0.392	-59.088	-7.979
	0.373	-65.667	-0.196	-47.442	-0.392	-68.499	-7.943
	0.559	-65.667	-0.196	-41.403	-0.392	-76.784	-7.906
	0.746	-65.667	-0.196	-35.364	-0.392	-83.942	-7.870
	0.933	-65.667	-0.196	-29.325	-0.392	-89.974	-7.833
	1.119	-65.667	-0.196	-23.286	-0.392	-94.880	-7.796
	1.306	-65.667	-0.196	-17.247	-0.392	-98.660	-7.760
	1.492	-65.667	-0.196	-11.208	-0.392	-101.313	-7.723
	1.679	-65.667	-0.196	-5.169	-0.392	-102.841	-7.686
	1.865	-65.667	-0.196	0.870	-0.392	-103.242	-7.650
783	19	L=1.865					
	0	-69.527	0.838	-48.802	1.249	-57.286	-7.046
	0.186	-69.527	0.838	-43.974	1.249	-65.937	-7.202
	0.373	-69.527	0.838	-39.145	1.249	-73.688	-7.359
	0.559	-69.527	0.838	-34.316	1.249	-80.538	-7.515
	0.746	-69.527	0.838	-29.487	1.249	-86.488	-7.671
	0.933	-69.527	0.838	-24.659	1.249	-91.537	-7.828
	1.119	-69.527	0.838	-19.830	1.249	-95.685	-7.984
	1.306	-69.527	0.838	-15.001	1.249	-98.933	-8.140
	1.492	-69.527	0.838	-10.173	1.249	-101.281	-8.296
	1.679	-69.527	0.838	-5.344	1.249	-102.728	-8.453
	1.865	-69.527	0.838	-0.515	1.249	-103.274	-8.609
784	19	L=1.865					
	0	-67.795	-7.671	57.859	0.525	-47.175	-4.695
	0.187	-67.795	-7.671	63.898	0.525	-35.821	-3.265
	0.373	-67.795	-7.671	69.937	0.525	-23.340	-1.834
	0.560	-67.795	-7.671	75.976	0.525	-9.733	-0.404

# Verifica statica scuola media via Mentana 14 TORINO - Norme epoca

Analisi di: ING. RINALDIS GIUSEPPE

AxisVM 7.0 R5a - Registrato a ING. RINALDIS CARMELO

Se.	Loc. [m]	Nx [kN]	Qy [kN]	Qz [kN]	Mx [kNm]	My [kNm]	Mz [kNm]
	0.746	-67.795	-7.671	82.016	0.525	5.000	1.027
	0.933	-67.795	-7.671	88.055	0.525	20.860	2.458
	1.119	-67.795	-7.671	94.094	0.525	37.846	3.888
	1.306	-67.795	-7.671	100.133	0.525	55.958	5.319
	1.492	-67.795	-7.671	106.172	0.525	75.196	6.750
	1.679	-67.795	-7.671	112.211	0.525	95.561	8.180
	1.865	-67.795	-7.671	118.250	0.525	117.053	9.611
785	19	L=1.865					
	0	-65.667	-0.196	0.870	-0.392	-103.242	-7.650
	0.186	-65.667	-0.196	6.909	-0.392	-102.516	-7.613
	0.373	-65.667	-0.196	12.948	-0.392	-100.665	-7.577
	0.559	-65.667	-0.196	18.987	-0.392	-97.687	-7.540
	0.746	-65.667	-0.196	25.026	-0.392	-93.583	-7.503
	0.933	-65.667	-0.196	31.065	-0.392	-88.352	-7.467
	1.119	-65.667	-0.196	37.103	-0.392	-81.996	-7.430
	1.306	-65.667	-0.196	43.142	-0.392	-74.513	-7.393
	1.492	-65.667	-0.196	49.181	-0.392	-65.903	-7.357
	1.679	-65.667	-0.196	55.220	-0.392	-56.168	-7.320
	1.865	-65.667	-0.196	61.259	-0.392	-45.306	-7.283
786	19	L=1.865					
	0	-73.267	-8.224	72.084	-4.280	-54.813	-8.301
	0.187	-73.267	-8.224	76.913	-4.280	-40.918	-6.768
	0.373	-73.267	-8.224	81.741	-4.280	-26.123	-5.234
	0.560	-73.267	-8.224	86.570	-4.280	-10.428	-3.700
	0.746	-73.267	-8.224	91.399	-4.280	6.168	-2.166
	0.933	-73.267	-8.224	96.228	-4.280	23.665	-0.632
	1.119	-73.267	-8.224	101.057	-4.280	42.062	0.901
	1.306	-73.267	-8.224	105.886	-4.280	61.360	2.435
	1.492	-73.267	-8.224	110.714	-4.280	81.559	3.969
	1.679	-73.267	-8.224	115.543	-4.280	102.658	5.503
	1.865	-73.267	-8.224	120.372	-4.280	124.658	7.036
787	19	L=1.865					
	0	-70.124	-2.775	5.276	-1.542	-103.741	-9.359
	0.186	-70.124	-2.775	10.105	-1.542	-102.307	-8.841
	0.373	-70.124	-2.775	14.933	-1.542	-99.972	-8.323
	0.559	-70.124	-2.775	19.762	-1.542	-96.737	-7.806
	0.746	-70.124	-2.775	24.591	-1.542	-92.601	-7.288
	0.933	-70.124	-2.775	29.419	-1.542	-87.565	-6.771
	1.119	-70.124	-2.775	34.248	-1.542	-81.628	-6.253
	1.306	-70.124	-2.775	39.077	-1.542	-74.790	-5.736
	1.492	-70.124	-2.775	43.905	-1.542	-67.052	-5.218
	1.679	-70.124	-2.775	48.734	-1.542	-58.413	-4.700
	1.865	-70.124	-2.775	53.563	-1.542	-48.874	-4.183
788	38	L=3.081					
	0	8.663	2.007	-1.645	0.005	0.981	3.065
	0.308	8.875	2.007	-1.350	0.005	0.520	2.447
	0.616	9.087	2.007	-1.056	0.005	0.149	1.828
	0.924	9.299	2.007	-0.762	0.005	-0.131	1.210
	1.232	9.511	2.007	-0.467	0.005	-0.320	0.592
	1.540	9.723	2.007	-0.173	0.005	-0.419	-0.026
	1.848	9.934	2.007	0.121	0.005	-0.427	-0.645
	2.156	10.146	2.007	0.416	0.005	-0.344	-1.263
	2.464	10.358	2.007	0.710	0.005	-0.171	-1.881
	2.773	10.570	2.007	1.004	0.005	0.093	-2.499
	3.081	10.782	2.007	1.298	0.005	0.448	-3.118
789	38	L=2.995					
	0	-20.435	-4.072	-0.455	-0.355	-0.784	-5.896
	0.300	-20.629	-4.072	-0.161	-0.355	-0.876	-4.676
	0.599	-20.823	-4.072	0.133	-0.355	-0.880	-3.456
	0.899	-21.017	-4.072	0.428	-0.355	-0.796	-2.237
	1.198	-21.212	-4.072	0.722	-0.355	-0.624	-1.017
	1.498	-21.406	-4.072	1.016	-0.355	-0.364	0.202
	1.797	-21.600	-4.072	1.311	-0.355	-0.015	1.422
	2.097	-21.794	-4.072	1.605	-0.355	0.421	2.642
	2.396	-21.989	-4.072	1.899	-0.355	0.946	3.861
	2.696	-22.183	-4.072	2.193	-0.355	1.559	5.081

# Verifica statica scuola media via Mentana 14 TORINO - Norme epoca

Analisi di: ING. RINALDIS GIUSEPPE

AxisVM 7.0 R5a - Registrato a ING. RINALDIS CARMELO

Se.	Loc. [m]	Nx [kN]	Qy [kN]	Qz [kN]	Mx [kNm]	My [kNm]	Mz [kNm]
	2.995	-22.377	-4.072	2.488	-0.355	2.260	6.300
790	38	L=2.995					
	0	-4.266	0.580	-0.101	0.012	-1.315	0.848
	0.300	-4.460	0.580	0.193	0.012	-1.301	0.674
	0.599	-4.654	0.580	0.487	0.012	-1.199	0.500
	0.899	-4.848	0.580	0.781	0.012	-1.009	0.326
	1.198	-5.043	0.580	1.076	0.012	-0.731	0.153
	1.498	-5.237	0.580	1.370	0.012	-0.365	-0.021
	1.797	-5.431	0.580	1.664	0.012	0.090	-0.195
	2.097	-5.625	0.580	1.959	0.012	0.632	-0.369
	2.396	-5.820	0.580	2.253	0.012	1.263	-0.543
	2.696	-6.014	0.580	2.547	0.012	1.982	-0.716
	2.995	-6.208	0.580	2.842	0.012	2.789	-0.890
791	38	L=2.995					
	0	-15.195	5.210	-0.482	0.345	-0.743	7.731
	0.300	-15.390	5.210	-0.188	0.345	-0.843	6.171
	0.599	-15.584	5.210	0.107	0.345	-0.855	4.611
	0.899	-15.778	5.210	0.401	0.345	-0.779	3.050
	1.198	-15.972	5.210	0.695	0.345	-0.615	1.490
	1.498	-16.167	5.210	0.990	0.345	-0.363	-0.071
	1.797	-16.361	5.210	1.284	0.345	-0.022	-1.631
	2.097	-16.555	5.210	1.578	0.345	0.406	-3.192
	2.396	-16.749	5.210	1.872	0.345	0.923	-4.752
	2.696	-16.943	5.210	2.167	0.345	1.528	-6.313
	2.995	-17.138	5.210	2.461	0.345	2.221	-7.873
792	38	L=3.081					
	0	8.060	-2.092	-1.614	0.001	0.927	-3.190
	0.308	8.272	-2.092	-1.319	0.001	0.475	-2.545
	0.616	8.484	-2.092	-1.025	0.001	0.114	-1.900
	0.924	8.696	-2.092	-0.731	0.001	-0.157	-1.256
	1.232	8.908	-2.092	-0.436	0.001	-0.337	-0.611
	1.540	9.120	-2.092	-0.142	0.001	-0.426	0.033
	1.848	9.332	-2.092	0.152	0.001	-0.424	0.678
	2.156	9.544	-2.092	0.446	0.001	-0.332	1.322
	2.464	9.756	-2.092	0.741	0.001	-0.149	1.967
	2.773	9.968	-2.092	1.035	0.001	0.124	2.611
	3.081	10.179	-2.092	1.329	0.001	0.489	3.256
793	24	L=1.865					
	0	-2.714	1.237	-108.447	1.962	105.622	-0.851
	0.186	-2.714	1.237	-104.023	1.962	85.809	-1.082
	0.373	-2.714	1.237	-99.600	1.962	66.822	-1.312
	0.559	-2.714	1.237	-95.176	1.962	48.659	-1.543
	0.746	-2.714	1.237	-90.752	1.962	31.321	-1.774
	0.933	-2.714	1.237	-86.328	1.962	14.808	-2.004
	1.119	-2.714	1.237	-81.904	1.962	-0.879	-2.235
	1.306	-2.714	1.237	-77.480	1.962	-15.742	-2.466
	1.492	-2.714	1.237	-73.056	1.962	-29.779	-2.697
	1.679	-2.714	1.237	-68.632	1.962	-42.992	-2.927
	1.865	-2.714	1.237	-64.208	1.962	-55.379	-3.158
794	24	L=1.865					
	0	-2.443	-1.203	-42.147	0.871	-45.276	-2.404
	0.186	-2.443	-1.203	-37.723	0.871	-52.724	-2.180
	0.373	-2.443	-1.203	-33.299	0.871	-59.347	-1.955
	0.559	-2.443	-1.203	-28.875	0.871	-65.145	-1.731
	0.746	-2.443	-1.203	-24.452	0.871	-70.118	-1.506
	0.933	-2.443	-1.203	-20.028	0.871	-74.266	-1.282
	1.119	-2.443	-1.203	-15.604	0.871	-77.588	-1.058
	1.306	-2.443	-1.203	-11.180	0.871	-80.086	-0.833
	1.492	-2.443	-1.203	-6.756	0.871	-81.758	-0.609
	1.679	-2.443	-1.203	-2.332	0.871	-82.606	-0.385
	1.865	-2.443	-1.203	2.092	0.871	-82.628	-0.160
795	24	L=1.865					
	0	-3.562	-0.889	67.555	-1.340	-48.128	-3.443
	0.187	-3.562	-0.889	71.979	-1.340	-35.116	-3.277
	0.373	-3.562	-0.889	76.403	-1.340	-21.279	-3.111

# Verifica statica scuola media via Mentana 14 TORINO - Norme epoca

Analisi di: ING. RINALDIS GIUSEPPE

AxisVM 7.0 R5a - Registrato a ING. RINALDIS CARMELO

Se.	Loc. [m]	Nx [kN]	Qy [kN]	Qz [kN]	Mx [kNm]	My [kNm]	Mz [kNm]
	0.560	-3.562	-0.889	80.827	-1.340	-6.616	-2.945
	0.746	-3.562	-0.889	85.251	-1.340	8.871	-2.779
	0.933	-3.562	-0.889	89.675	-1.340	25.183	-2.613
	1.119	-3.562	-0.889	94.100	-1.340	42.321	-2.447
	1.306	-3.562	-0.889	98.524	-1.340	60.284	-2.281
	1.492	-3.562	-0.889	102.948	-1.340	79.071	-2.116
	1.679	-3.562	-0.889	107.372	-1.340	98.684	-1.950
	1.865	-3.562	-0.889	111.796	-1.340	119.122	-1.784
796	24	L=1.865					
	0	-2.990	0.821	2.808	-0.272	-83.087	-0.862
	0.186	-2.990	0.821	7.232	-0.272	-82.151	-1.015
	0.373	-2.990	0.821	11.655	-0.272	-80.389	-1.168
	0.559	-2.990	0.821	16.079	-0.272	-77.803	-1.321
	0.746	-2.990	0.821	20.503	-0.272	-74.392	-1.475
	0.933	-2.990	0.821	24.927	-0.272	-70.155	-1.628
	1.119	-2.990	0.821	29.351	-0.272	-65.094	-1.781
	1.306	-2.990	0.821	33.775	-0.272	-59.208	-1.934
	1.492	-2.990	0.821	38.199	-0.272	-52.496	-2.087
	1.679	-2.990	0.821	42.623	-0.272	-44.959	-2.240
	1.865	-2.990	0.821	47.047	-0.272	-36.598	-2.393
797	38	L=3.081					
	0	13.939	5.530	-2.052	0.225	1.699	8.562
	0.308	14.151	5.530	-1.758	0.225	1.112	6.858
	0.616	14.363	5.530	-1.463	0.225	0.616	5.155
	0.924	14.575	5.530	-1.169	0.225	0.210	3.451
	1.232	14.787	5.530	-0.875	0.225	-0.105	1.748
	1.540	14.999	5.530	-0.581	0.225	-0.329	0.044
	1.848	15.210	5.530	-0.286	0.225	-0.462	-1.659
	2.156	15.422	5.530	0.008	0.225	-0.505	-3.362
	2.464	15.634	5.530	0.302	0.225	-0.457	-5.066
	2.773	15.846	5.530	0.597	0.225	-0.319	-6.769
	3.081	16.058	5.530	0.891	0.225	-0.090	-8.473
798	38	L=3.081					
	0	13.016	-6.252	-2.067	-0.210	1.698	-9.665
	0.308	13.228	-6.252	-1.772	-0.210	1.107	-7.739
	0.616	13.440	-6.252	-1.478	-0.210	0.606	-5.813
	0.924	13.652	-6.252	-1.184	-0.210	0.196	-3.887
	1.232	13.864	-6.252	-0.890	-0.210	-0.123	-1.961
	1.540	14.076	-6.252	-0.595	-0.210	-0.352	-0.034
	1.848	14.288	-6.252	-0.301	-0.210	-0.490	1.892
	2.156	14.500	-6.252	-0.007	-0.210	-0.537	3.818
	2.464	14.712	-6.252	0.288	-0.210	-0.494	5.744
	2.773	14.923	-6.252	0.582	-0.210	-0.360	7.670
	3.081	15.135	-6.252	0.876	-0.210	-0.136	9.596
799	24	L=1.865					
	0	1.934	-2.679	-96.871	-2.270	87.493	-3.231
	0.186	1.934	-2.679	-91.294	-2.270	69.947	-2.732
	0.373	1.934	-2.679	-85.718	-2.270	53.440	-2.232
	0.559	1.934	-2.679	-80.142	-2.270	37.974	-1.733
	0.746	1.934	-2.679	-74.565	-2.270	23.548	-1.233
	0.933	1.934	-2.679	-68.989	-2.270	10.161	-0.734
	1.119	1.934	-2.679	-63.412	-2.270	-2.185	-0.234
	1.306	1.934	-2.679	-57.836	-2.270	-13.492	0.266
	1.492	1.934	-2.679	-52.260	-2.270	-23.758	0.765
	1.679	1.934	-2.679	-46.683	-2.270	-32.985	1.265
	1.865	1.934	-2.679	-41.107	-2.270	-41.171	1.764
800	24	L=1.865					
	0	1.728	1.041	-55.517	-0.564	-31.622	1.746
	0.186	1.728	1.041	-49.941	-0.564	-41.456	1.552
	0.373	1.728	1.041	-44.364	-0.564	-50.250	1.358
	0.559	1.728	1.041	-38.788	-0.564	-58.004	1.164
	0.746	1.728	1.041	-33.212	-0.564	-64.718	0.969
	0.933	1.728	1.041	-27.635	-0.564	-70.392	0.775
	1.119	1.728	1.041	-22.059	-0.564	-75.026	0.581
	1.306	1.728	1.041	-16.483	-0.564	-78.620	0.387
	1.492	1.728	1.041	-10.906	-0.564	-81.174	0.193

# Verifica statica scuola media via Mentana 14 TORINO - Norme epoca

Analisi di: ING. RINALDIS GIUSEPPE

AxisVM 7.0 R5a - Registrato a ING. RINALDIS CARMELO

Se.	Loc. [m]	Nx [kN]	Qy [kN]	Qz [kN]	Mx [kNm]	My [kNm]	Mz [kNm]
	1.679	1.728	1.041	-5.330	-0.564	-82.688	-0.002
	1.865	1.728	1.041	0.246	-0.564	-83.162	-0.196
801	24	L=1.865					
	0	2.519	1.786	45.814	1.470	-37.259	0.899
	0.187	2.519	1.786	51.391	1.470	-28.194	0.566
	0.373	2.519	1.786	56.967	1.470	-18.090	0.233
	0.560	2.519	1.786	62.544	1.470	-6.945	-0.100
	0.746	2.519	1.786	68.120	1.470	5.240	-0.433
	0.933	2.519	1.786	73.697	1.470	18.465	-0.767
	1.119	2.519	1.786	79.273	1.470	32.730	-1.100
	1.306	2.519	1.786	84.850	1.470	48.035	-1.433
	1.492	2.519	1.786	90.426	1.470	64.380	-1.766
	1.679	2.519	1.786	96.003	1.470	81.765	-2.099
	1.865	2.519	1.786	101.579	1.470	100.190	-2.433
802	24	L=1.865					
	0	2.274	-0.983	3.057	-0.143	-83.618	-0.884
	0.186	2.274	-0.983	8.633	-0.143	-82.528	-0.701
	0.373	2.274	-0.983	14.209	-0.143	-80.398	-0.518
	0.559	2.274	-0.983	19.786	-0.143	-77.228	-0.335
	0.746	2.274	-0.983	25.362	-0.143	-73.018	-0.151
	0.933	2.274	-0.983	30.938	-0.143	-67.768	0.032
	1.119	2.274	-0.983	36.515	-0.143	-61.478	0.215
	1.306	2.274	-0.983	42.091	-0.143	-54.148	0.399
	1.492	2.274	-0.983	47.667	-0.143	-45.778	0.582
	1.679	2.274	-0.983	53.244	-0.143	-36.368	0.765
	1.865	2.274	-0.983	58.820	-0.143	-25.918	0.948
803	38	L=2.995					
	0	-17.120	-5.811	-1.200	0.013	0.416	-8.415
	0.300	-17.315	-5.811	-0.906	0.013	0.100	-6.674
	0.599	-17.509	-5.811	-0.611	0.013	-0.127	-4.933
	0.899	-17.703	-5.811	-0.317	0.013	-0.266	-3.192
	1.198	-17.897	-5.811	-0.023	0.013	-0.317	-1.452
	1.498	-18.092	-5.811	0.271	0.013	-0.279	0.289
	1.797	-18.286	-5.811	0.566	0.013	-0.154	2.030
	2.097	-18.480	-5.811	0.860	0.013	0.059	3.771
	2.396	-18.674	-5.811	1.154	0.013	0.361	5.511
	2.696	-18.869	-5.811	1.449	0.013	0.751	7.252
	2.995	-19.063	-5.811	1.743	0.013	1.229	8.993
804	38	L=2.995					
	0	3.235	0.556	-1.232	-0.001	0.423	0.825
	0.300	3.041	0.556	-0.938	-0.001	0.098	0.658
	0.599	2.847	0.556	-0.643	-0.001	-0.139	0.491
	0.899	2.652	0.556	-0.349	-0.001	-0.288	0.325
	1.198	2.458	0.556	-0.055	-0.001	-0.348	0.158
	1.498	2.264	0.556	0.239	-0.001	-0.320	-0.008
	1.797	2.070	0.556	0.534	-0.001	-0.205	-0.175
	2.097	1.875	0.556	0.828	-0.001	-0.001	-0.342
	2.396	1.681	0.556	1.122	-0.001	0.291	-0.508
	2.696	1.487	0.556	1.417	-0.001	0.672	-0.675
	2.995	1.293	0.556	1.711	-0.001	1.140	-0.842
805	38	L=2.995					
	0	-15.345	6.816	-1.228	-0.005	0.421	9.973
	0.300	-15.540	6.816	-0.934	-0.005	0.097	7.931
	0.599	-15.734	6.816	-0.640	-0.005	-0.139	5.889
	0.899	-15.928	6.816	-0.345	-0.005	-0.286	3.847
	1.198	-16.122	6.816	-0.051	-0.005	-0.346	1.806
	1.498	-16.316	6.816	0.243	-0.005	-0.317	-0.236
	1.797	-16.511	6.816	0.537	-0.005	-0.200	-2.278
	2.097	-16.705	6.816	0.832	-0.005	0.005	-4.320
	2.396	-16.899	6.816	1.126	-0.005	0.298	-6.361
	2.696	-17.093	6.816	1.420	-0.005	0.680	-8.403
	2.995	-17.288	6.816	1.715	-0.005	1.149	-10.445
806	24	L=1.865					
	0	-7.144	1.791	-107.161	2.521	99.935	-0.501
	0.186	-7.144	1.791	-102.737	2.521	80.362	-0.835

# Verifica statica scuola media via Mentana 14 TORINO - Norme epoca

Analisi di: ING. RINALDIS GIUSEPPE

AxisVM 7.0 R5a - Registrato a ING. RINALDIS CARMELO

Se.	Loc. [m]	Nx [kN]	Qy [kN]	Qz [kN]	Mx [kNm]	My [kNm]	Mz [kNm]
	0.373	-7.144	1.791	-98.313	2.521	61.614	-1.169
	0.559	-7.144	1.791	-93.889	2.521	43.691	-1.503
	0.746	-7.144	1.791	-89.465	2.521	26.593	-1.837
	0.933	-7.144	1.791	-85.041	2.521	10.320	-2.171
	1.119	-7.144	1.791	-80.618	2.521	-5.127	-2.505
	1.306	-7.144	1.791	-76.194	2.521	-19.750	-2.840
	1.492	-7.144	1.791	-71.770	2.521	-33.548	-3.174
	1.679	-7.144	1.791	-67.346	2.521	-46.520	-3.508
	1.865	-7.144	1.791	-62.922	2.521	-58.668	-3.842
807	24	L=1.865					
	0	-6.678	-1.787	-41.596	0.875	-48.337	-2.863
	0.186	-6.678	-1.787	-37.172	0.875	-55.683	-2.529
	0.373	-6.678	-1.787	-32.748	0.875	-62.203	-2.196
	0.559	-6.678	-1.787	-28.324	0.875	-67.898	-1.863
	0.746	-6.678	-1.787	-23.900	0.875	-72.768	-1.530
	0.933	-6.678	-1.787	-19.477	0.875	-76.813	-1.196
	1.119	-6.678	-1.787	-15.053	0.875	-80.032	-0.863
	1.306	-6.678	-1.787	-10.629	0.875	-82.427	-0.530
	1.492	-6.678	-1.787	-6.205	0.875	-83.997	-0.197
	1.679	-6.678	-1.787	-1.781	0.875	-84.742	0.137
	1.865	-6.678	-1.787	2.643	0.875	-84.661	0.470
808	24	L=1.865					
	0	-7.133	0.448	65.628	-1.920	-50.637	-2.951
	0.187	-7.133	0.448	70.052	-1.920	-37.984	-3.034
	0.373	-7.133	0.448	74.476	-1.920	-24.506	-3.118
	0.560	-7.133	0.448	78.900	-1.920	-10.204	-3.201
	0.746	-7.133	0.448	83.324	-1.920	4.924	-3.285
	0.933	-7.133	0.448	87.748	-1.920	20.877	-3.368
	1.119	-7.133	0.448	92.172	-1.920	37.655	-3.452
	1.306	-7.133	0.448	96.596	-1.920	55.259	-3.535
	1.492	-7.133	0.448	101.020	-1.920	73.687	-3.619
	1.679	-7.133	0.448	105.444	-1.920	92.940	-3.702
	1.865	-7.133	0.448	109.868	-1.920	113.019	-3.786
809	24	L=1.865					
	0	-7.009	1.375	2.527	-0.277	-84.950	0.019
	0.186	-7.009	1.375	6.951	-0.277	-84.066	-0.238
	0.373	-7.009	1.375	11.375	-0.277	-82.358	-0.494
	0.559	-7.009	1.375	15.799	-0.277	-79.824	-0.751
	0.746	-7.009	1.375	20.223	-0.277	-76.465	-1.007
	0.933	-7.009	1.375	24.647	-0.277	-72.281	-1.264
	1.119	-7.009	1.375	29.071	-0.277	-67.271	-1.520
	1.306	-7.009	1.375	33.494	-0.277	-61.437	-1.776
	1.492	-7.009	1.375	37.918	-0.277	-54.778	-2.033
	1.679	-7.009	1.375	42.342	-0.277	-47.294	-2.289
	1.865	-7.009	1.375	46.766	-0.277	-38.984	-2.546
810	38	L=3.081					
	0	0.420	3.782	-1.345	0.153	0.817	5.930
	0.308	0.632	3.782	-1.050	0.153	0.448	4.764
	0.616	0.844	3.782	-0.756	0.153	0.169	3.599
	0.924	1.056	3.782	-0.462	0.153	-0.018	2.434
	1.232	1.268	3.782	-0.168	0.153	-0.115	1.269
	1.540	1.480	3.782	0.127	0.153	-0.121	0.104
	1.848	1.691	3.782	0.421	0.153	-0.037	-1.061
	2.156	1.903	3.782	0.715	0.153	0.138	-2.227
	2.464	2.115	3.782	1.010	0.153	0.404	-3.392
	2.773	2.327	3.782	1.304	0.153	0.760	-4.557
	3.081	2.539	3.782	1.598	0.153	1.207	-5.722
811	38	L=3.081					
	0	12.609	5.588	-1.709	0.115	1.245	8.601
	0.308	12.821	5.588	-1.414	0.115	0.764	6.880
	0.616	13.033	5.588	-1.120	0.115	0.374	5.159
	0.924	13.245	5.588	-0.826	0.115	0.074	3.438
	1.232	13.457	5.588	-0.531	0.115	-0.135	1.716
	1.540	13.669	5.588	-0.237	0.115	-0.254	-0.005
	1.848	13.880	5.588	0.057	0.115	-0.281	-1.726
	2.156	14.092	5.588	0.351	0.115	-0.218	-3.448

# Verifica statica scuola media via Mentana 14 TORINO - Norme epoca

Analisi di: ING. RINALDIS GIUSEPPE

AxisVM 7.0 R5a - Registrato a ING. RINALDIS CARMELO

Se.	Loc. [m]	Nx [kN]	Qy [kN]	Qz [kN]	Mx [kNm]	My [kNm]	Mz [kNm]
	2.464	14.304	5.588	0.646	0.115	-0.065	-5.169
	2.773	14.516	5.588	0.940	0.115	0.179	-6.890
	3.081	14.728	5.588	1.234	0.115	0.514	-8.612
812	38	L=3.081					
	0	-9.793	-3.713	-1.424	-0.132	0.863	-5.968
	0.308	-9.581	-3.713	-1.130	-0.132	0.470	-4.825
	0.616	-9.369	-3.713	-0.835	-0.132	0.167	-3.681
	0.924	-9.157	-3.713	-0.541	-0.132	-0.045	-2.537
	1.232	-8.945	-3.713	-0.247	-0.132	-0.166	-1.394
	1.540	-8.733	-3.713	0.048	-0.132	-0.197	-0.250
	1.848	-8.521	-3.713	0.342	-0.132	-0.137	0.894
	2.156	-8.309	-3.713	0.636	-0.132	0.014	2.037
	2.464	-8.098	-3.713	0.930	-0.132	0.255	3.181
	2.773	-7.886	-3.713	1.225	-0.132	0.587	4.325
	3.081	-7.674	-3.713	1.519	-0.132	1.010	5.469
813	38	L=3.081					
	0	11.954	-6.585	-1.733	-0.093	1.246	-10.132
	0.308	12.166	-6.585	-1.439	-0.093	0.757	-8.104
	0.616	12.378	-6.585	-1.144	-0.093	0.359	-6.075
	0.924	12.590	-6.585	-0.850	-0.093	0.052	-4.046
	1.232	12.801	-6.585	-0.556	-0.093	-0.164	-2.018
	1.540	13.013	-6.585	-0.262	-0.093	-0.290	0.011
	1.848	13.225	-6.585	0.033	-0.093	-0.326	2.039
	2.156	13.437	-6.585	0.327	-0.093	-0.270	4.068
	2.464	13.649	-6.585	0.621	-0.093	-0.124	6.097
	2.773	13.861	-6.585	0.916	-0.093	0.113	8.125
	3.081	14.073	-6.585	1.210	-0.093	0.440	10.154
814	24	L=1.865					
	0	12.399	-5.159	-100.293	-3.280	90.527	-5.324
	0.186	12.399	-5.159	-94.717	-3.280	72.342	-4.362
	0.373	12.399	-5.159	-89.141	-3.280	55.197	-3.400
	0.559	12.399	-5.159	-83.564	-3.280	39.092	-2.438
	0.746	12.399	-5.159	-77.988	-3.280	24.028	-1.475
	0.933	12.399	-5.159	-72.412	-3.280	10.003	-0.513
	1.119	12.399	-5.159	-66.835	-3.280	-2.982	0.449
	1.306	12.399	-5.159	-61.259	-3.280	-14.927	1.411
	1.492	12.399	-5.159	-55.683	-3.280	-25.832	2.373
	1.679	12.399	-5.159	-50.106	-3.280	-35.696	3.335
	1.865	12.399	-5.159	-44.530	-3.280	-44.521	4.297
815	24	L=1.865					
	0	12.474	2.106	-56.068	-1.195	-34.301	3.943
	0.186	12.474	2.106	-50.492	-1.195	-44.238	3.550
	0.373	12.474	2.106	-44.915	-1.195	-53.134	3.157
	0.559	12.474	2.106	-39.339	-1.195	-60.991	2.764
	0.746	12.474	2.106	-33.762	-1.195	-67.808	2.372
	0.933	12.474	2.106	-28.186	-1.195	-73.584	1.979
	1.119	12.474	2.106	-22.610	-1.195	-78.321	1.586
	1.306	12.474	2.106	-17.033	-1.195	-82.018	1.193
	1.492	12.474	2.106	-11.457	-1.195	-84.674	0.800
	1.679	12.474	2.106	-5.881	-1.195	-86.291	0.408
	1.865	12.474	2.106	-0.304	-1.195	-86.868	0.015
816	24	L=1.865					
	0	12.133	3.533	49.918	1.197	-40.932	2.625
	0.187	12.133	3.533	55.494	1.197	-31.102	1.966
	0.373	12.133	3.533	61.071	1.197	-20.232	1.308
	0.560	12.133	3.533	66.647	1.197	-8.322	0.649
	0.746	12.133	3.533	72.224	1.197	4.628	-0.010
	0.933	12.133	3.533	77.800	1.197	18.618	-0.669
	1.119	12.133	3.533	83.377	1.197	33.648	-1.328
	1.306	12.133	3.533	88.953	1.197	49.719	-1.987
	1.492	12.133	3.533	94.530	1.197	66.829	-2.646
	1.679	12.133	3.533	100.106	1.197	84.979	-3.305
	1.865	12.133	3.533	105.683	1.197	104.170	-3.964
817	24	L=1.865					
	0	12.805	-1.056	3.338	-0.563	-87.147	-0.398

# Verifica statica scuola media via Mentana 14 TORINO - Norme epoca

Analisi di: ING. RINALDIS GIUSEPPE

AxisVM 7.0 R5a - Registrato a ING. RINALDIS CARMELO

Se.	Loc. [m]	Nx [kN]	Qy [kN]	Qz [kN]	Mx [kNm]	My [kNm]	Mz [kNm]
	0.186	12.805	-1.056	8.914	-0.563	-86.004	-0.201
	0.373	12.805	-1.056	14.490	-0.563	-83.822	-0.004
	0.559	12.805	-1.056	20.067	-0.563	-80.599	0.193
	0.746	12.805	-1.056	25.643	-0.563	-76.337	0.390
	0.933	12.805	-1.056	31.219	-0.563	-71.034	0.587
	1.119	12.805	-1.056	36.796	-0.563	-64.692	0.784
	1.306	12.805	-1.056	42.372	-0.563	-57.310	0.980
	1.492	12.805	-1.056	47.948	-0.563	-48.887	1.177
	1.679	12.805	-1.056	53.525	-0.563	-39.425	1.374
	1.865	12.805	-1.056	59.101	-0.563	-28.922	1.571
818	38	L=2.995					
	0	-16.871	-6.071	-1.319	-0.014	0.723	-8.728
	0.300	-17.065	-6.071	-1.024	-0.014	0.372	-6.910
	0.599	-17.259	-6.071	-0.730	-0.014	0.109	-5.091
	0.899	-17.453	-6.071	-0.436	-0.014	-0.066	-3.273
	1.198	-17.647	-6.071	-0.142	-0.014	-0.152	-1.454
	1.498	-17.842	-6.071	0.153	-0.014	-0.150	0.364
	1.797	-18.036	-6.071	0.447	-0.014	-0.061	2.182
	2.097	-18.230	-6.071	0.741	-0.014	0.117	4.001
	2.396	-18.424	-6.071	1.036	-0.014	0.383	5.819
	2.696	-18.619	-6.071	1.330	-0.014	0.738	7.638
	2.995	-18.813	-6.071	1.624	-0.014	1.180	9.456
819	38	L=2.995					
	0	4.644	0.346	-1.299	0.003	0.634	0.496
	0.300	4.450	0.346	-1.005	0.003	0.289	0.393
	0.599	4.255	0.346	-0.710	0.003	0.032	0.289
	0.899	4.061	0.346	-0.416	0.003	-0.137	0.186
	1.198	3.867	0.346	-0.122	0.003	-0.217	0.082
	1.498	3.673	0.346	0.173	0.003	-0.209	-0.021
	1.797	3.478	0.346	0.467	0.003	-0.114	-0.125
	2.097	3.284	0.346	0.761	0.003	0.070	-0.228
	2.396	3.090	0.346	1.056	0.003	0.342	-0.332
	2.696	2.896	0.346	1.350	0.003	0.703	-0.435
	2.995	2.701	0.346	1.644	0.003	1.151	-0.539
820	38	L=2.995					
	0	-13.093	6.705	-1.296	0.015	0.621	9.802
	0.300	-13.287	6.705	-1.001	0.015	0.277	7.794
	0.599	-13.482	6.705	-0.707	0.015	0.021	5.785
	0.899	-13.676	6.705	-0.413	0.015	-0.147	3.777
	1.198	-13.870	6.705	-0.119	0.015	-0.226	1.768
	1.498	-14.064	6.705	0.176	0.015	-0.218	-0.240
	1.797	-14.259	6.705	0.470	0.015	-0.121	-2.249
	2.097	-14.453	6.705	0.764	0.015	0.064	-4.257
	2.396	-14.647	6.705	1.059	0.015	0.337	-6.266
	2.696	-14.841	6.705	1.353	0.015	0.698	-8.274
	2.995	-15.036	6.705	1.647	0.015	1.147	-10.283
821	38	L=3.081					
	0	21.089	4.561	-1.378	0.194	1.025	6.980
	0.308	21.301	4.561	-1.084	0.194	0.646	5.575
	0.616	21.512	4.561	-0.790	0.194	0.357	4.170
	0.924	21.724	4.561	-0.495	0.194	0.159	2.764
	1.232	21.936	4.561	-0.201	0.194	0.052	1.359
	1.540	22.148	4.561	0.093	0.194	0.035	-0.046
	1.848	22.360	4.561	0.387	0.194	0.109	-1.451
	2.156	22.572	4.561	0.682	0.194	0.274	-2.856
	2.464	22.784	4.561	0.976	0.194	0.529	-4.261
	2.773	22.996	4.561	1.270	0.194	0.875	-5.666
	3.081	23.208	4.561	1.565	0.194	1.312	-7.071
822	38	L=3.081					
	0	7.810	-4.682	-1.264	-0.193	0.749	-7.334
	0.308	8.022	-4.682	-0.970	-0.193	0.405	-5.891
	0.616	8.234	-4.682	-0.676	-0.193	0.151	-4.449
	0.924	8.446	-4.682	-0.381	-0.193	-0.012	-3.007
	1.232	8.658	-4.682	-0.087	-0.193	-0.084	-1.564
	1.540	8.869	-4.682	0.207	-0.193	-0.065	-0.122
	1.848	9.081	-4.682	0.501	-0.193	0.044	1.321

# Verifica statica scuola media via Mentana 14 TORINO - Norme epoca

Analisi di: ING. RINALDIS GIUSEPPE

AxisVM 7.0 R5a - Registrato a ING. RINALDIS CARMELO

Se.	Loc. [m]	Nx [kN]	Qy [kN]	Qz [kN]	Mx [kNm]	My [kNm]	Mz [kNm]
	2.156	9.293	-4.682	0.796	-0.193	0.244	2.763
	2.464	9.505	-4.682	1.090	-0.193	0.534	4.205
	2.773	9.717	-4.682	1.384	-0.193	0.915	5.648
	3.081	9.929	-4.682	1.679	-0.193	1.387	7.090
823	24	L=1.865					
	0	-13.597	-3.605	-99.475	3.736	85.932	-6.013
	0.186	-13.597	-3.605	-95.051	3.736	67.792	-5.341
	0.373	-13.597	-3.605	-90.627	3.736	50.478	-4.668
	0.559	-13.597	-3.605	-86.203	3.736	33.988	-3.996
	0.746	-13.597	-3.605	-81.779	3.736	18.324	-3.324
	0.933	-13.597	-3.605	-77.356	3.736	3.484	-2.651
	1.119	-13.597	-3.605	-72.932	3.736	-10.530	-1.979
	1.306	-13.597	-3.605	-68.508	3.736	-23.719	-1.306
	1.492	-13.597	-3.605	-64.084	3.736	-36.083	-0.634
	1.679	-13.597	-3.605	-59.660	3.736	-47.622	0.038
	1.865	-13.597	-3.605	-55.236	3.736	-58.336	0.711
824	24	L=1.865					
	0	-13.526	-0.257	-43.019	1.137	-47.806	1.038
	0.186	-13.526	-0.257	-38.595	1.137	-55.416	1.086
	0.373	-13.526	-0.257	-34.172	1.137	-62.202	1.134
	0.559	-13.526	-0.257	-29.748	1.137	-68.162	1.182
	0.746	-13.526	-0.257	-25.324	1.137	-73.298	1.230
	0.933	-13.526	-0.257	-20.900	1.137	-77.608	1.278
	1.119	-13.526	-0.257	-16.476	1.137	-81.093	1.326
	1.306	-13.526	-0.257	-12.052	1.137	-83.753	1.373
	1.492	-13.526	-0.257	-7.628	1.137	-85.589	1.421
	1.679	-13.526	-0.257	-3.204	1.137	-86.599	1.469
	1.865	-13.526	-0.257	1.220	1.137	-86.784	1.517
825	24	L=1.865					
	0	-11.854	5.460	58.293	-3.911	-51.394	0.646
	0.187	-11.854	5.460	62.717	-3.911	-40.109	-0.372
	0.373	-11.854	5.460	67.141	-3.911	-28.000	-1.390
	0.560	-11.854	5.460	71.565	-3.911	-15.065	-2.409
	0.746	-11.854	5.460	75.989	-3.911	-1.305	-3.427
	0.933	-11.854	5.460	80.413	-3.911	13.280	-4.445
	1.119	-11.854	5.460	84.837	-3.911	28.690	-5.463
	1.306	-11.854	5.460	89.261	-3.911	44.925	-6.482
	1.492	-11.854	5.460	93.685	-3.911	61.985	-7.500
	1.679	-11.854	5.460	98.109	-3.911	79.871	-8.518
	1.865	-11.854	5.460	102.533	-3.911	98.581	-9.537
826	24	L=1.865					
	0	-13.395	1.423	2.895	-1.209	-86.666	1.669
	0.186	-13.395	1.423	7.319	-1.209	-85.713	1.404
	0.373	-13.395	1.423	11.743	-1.209	-83.936	1.139
	0.559	-13.395	1.423	16.167	-1.209	-81.333	0.873
	0.746	-13.395	1.423	20.591	-1.209	-77.905	0.608
	0.933	-13.395	1.423	25.015	-1.209	-73.653	0.342
	1.119	-13.395	1.423	29.439	-1.209	-68.575	0.077
	1.306	-13.395	1.423	33.863	-1.209	-62.672	-0.188
	1.492	-13.395	1.423	38.286	-1.209	-55.944	-0.454
	1.679	-13.395	1.423	42.710	-1.209	-48.391	-0.719
	1.865	-13.395	1.423	47.134	-1.209	-40.013	-0.985
827	38	L=3.081					
	0	8.075	6.111	-1.692	0.068	1.313	9.354
	0.308	8.287	6.111	-1.397	0.068	0.838	7.472
	0.616	8.499	6.111	-1.103	0.068	0.452	5.589
	0.924	8.711	6.111	-0.809	0.068	0.158	3.707
	1.232	8.923	6.111	-0.514	0.068	-0.046	1.824
	1.540	9.134	6.111	-0.220	0.068	-0.159	-0.058
	1.848	9.346	6.111	0.074	0.068	-0.181	-1.941
	2.156	9.558	6.111	0.369	0.068	-0.113	-3.824
	2.464	9.770	6.111	0.663	0.068	0.046	-5.706
	2.773	9.982	6.111	0.957	0.068	0.295	-7.589
	3.081	10.194	6.111	1.251	0.068	0.636	-9.471
828	38	L=3.081					

# Verifica statica scuola media via Mentana 14 TORINO - Norme epoca

Analisi di: ING. RINALDIS GIUSEPPE

AxisVM 7.0 R5a - Registrato a ING. RINALDIS CARMELO

Se.	Loc. [m]	Nx [kN]	Qy [kN]	Qz [kN]	Mx [kNm]	My [kNm]	Mz [kNm]
	0	7.510	-7.398	-1.646	-0.045	1.196	-11.338
	0.308	7.722	-7.398	-1.351	-0.045	0.734	-9.059
	0.616	7.934	-7.398	-1.057	-0.045	0.363	-6.780
	0.924	8.146	-7.398	-0.763	-0.045	0.083	-4.500
	1.232	8.357	-7.398	-0.468	-0.045	-0.107	-2.221
	1.540	8.569	-7.398	-0.174	-0.045	-0.206	0.058
	1.848	8.781	-7.398	0.120	-0.045	-0.214	2.337
	2.156	8.993	-7.398	0.415	-0.045	-0.132	4.616
	2.464	9.205	-7.398	0.709	-0.045	0.041	6.895
	2.773	9.417	-7.398	1.003	-0.045	0.305	9.174
	3.081	9.629	-7.398	1.297	-0.045	0.659	11.454
829	24	L=1.865					
	0	-15.758	-3.035	-109.435	-0.938	91.797	-5.482
	0.186	-15.758	-3.035	-103.857	-0.938	71.908	-4.916
	0.373	-15.758	-3.035	-98.279	-0.938	53.059	-4.350
	0.559	-15.758	-3.035	-92.701	-0.938	35.250	-3.784
	0.746	-15.758	-3.035	-87.123	-0.938	18.481	-3.218
	0.933	-15.758	-3.035	-81.544	-0.938	2.753	-2.652
	1.119	-15.758	-3.035	-75.966	-0.938	-11.935	-2.086
	1.306	-15.758	-3.035	-70.388	-0.938	-25.582	-1.520
	1.492	-15.758	-3.035	-64.810	-0.938	-38.190	-0.954
	1.679	-15.758	-3.035	-59.232	-0.938	-49.756	-0.388
	1.865	-15.758	-3.035	-53.653	-0.938	-60.283	0.179
830	24	L=1.865					
	0	-21.904	1.186	-55.372	-0.687	-55.039	7.620
	0.186	-21.904	1.186	-49.794	-0.687	-64.846	7.399
	0.373	-21.904	1.186	-44.215	-0.687	-73.612	7.177
	0.559	-21.904	1.186	-38.637	-0.687	-81.338	6.956
	0.746	-21.904	1.186	-33.059	-0.687	-88.024	6.735
	0.933	-21.904	1.186	-27.481	-0.687	-93.669	6.514
	1.119	-21.904	1.186	-21.903	-0.687	-98.274	6.293
	1.306	-21.904	1.186	-16.324	-0.687	-101.839	6.071
	1.492	-21.904	1.186	-10.746	-0.687	-104.363	5.850
	1.679	-21.904	1.186	-5.168	-0.687	-105.847	5.629
	1.865	-21.904	1.186	0.410	-0.687	-106.291	5.408
831	24	L=1.865					
	0	-16.144	2.491	57.090	-0.749	-54.992	-0.570
	0.187	-16.144	2.491	62.668	-0.749	-43.824	-1.034
	0.373	-16.144	2.491	68.247	-0.749	-31.616	-1.499
	0.560	-16.144	2.491	73.825	-0.749	-18.368	-1.963
	0.746	-16.144	2.491	79.403	-0.749	-4.079	-2.428
	0.933	-16.144	2.491	84.982	-0.749	11.251	-2.893
	1.119	-16.144	2.491	90.560	-0.749	27.621	-3.357
	1.306	-16.144	2.491	96.139	-0.749	45.031	-3.822
	1.492	-16.144	2.491	101.717	-0.749	63.481	-4.286
	1.679	-16.144	2.491	107.295	-0.749	82.972	-4.751
	1.865	-16.144	2.491	112.874	-0.749	103.504	-5.215
832	24	L=1.865					
	0	-22.035	-0.493	2.261	-0.894	-106.193	5.564
	0.186	-22.035	-0.493	7.839	-0.894	-105.251	5.656
	0.373	-22.035	-0.493	13.417	-0.894	-103.269	5.748
	0.559	-22.035	-0.493	18.995	-0.894	-100.247	5.840
	0.746	-22.035	-0.493	24.574	-0.894	-96.184	5.932
	0.933	-22.035	-0.493	30.152	-0.894	-91.081	6.024
	1.119	-22.035	-0.493	35.730	-0.894	-84.937	6.116
	1.306	-22.035	-0.493	41.308	-0.894	-77.753	6.208
	1.492	-22.035	-0.493	46.887	-0.894	-69.529	6.300
	1.679	-22.035	-0.493	52.465	-0.894	-60.265	6.392
	1.865	-22.035	-0.493	58.043	-0.894	-49.960	6.484
833	38	L=2.995					
	0	-4.446	-6.166	-0.875	-0.279	0.226	-9.100
	0.300	-4.640	-6.166	-0.581	-0.279	0.008	-7.253
	0.599	-4.834	-6.166	-0.286	-0.279	-0.121	-5.406
	0.899	-5.028	-6.166	0.008	-0.279	-0.163	-3.559
	1.198	-5.223	-6.166	0.302	-0.279	-0.117	-1.712
	1.498	-5.417	-6.166	0.596	-0.279	0.018	0.135

# Verifica statica scuola media via Mentana 14 TORINO - Norme epoca

Analisi di: ING. RINALDIS GIUSEPPE

AxisVM 7.0 R5a - Registrato a ING. RINALDIS CARMELO

Se.	Loc. [m]	Nx [kN]	Qy [kN]	Qz [kN]	Mx [kNm]	My [kNm]	Mz [kNm]	
	1.797	-5.611	-6.166	0.891	-0.279	0.241	1.982	
	2.097	-5.805	-6.166	1.185	-0.279	0.552	3.829	
	2.396	-6.000	-6.166	1.479	-0.279	0.951	5.676	
	2.696	-6.194	-6.166	1.774	-0.279	1.438	7.523	
	2.995	-6.388	-6.166	2.068	-0.279	2.013	9.370	
834	38	L=2.995						
	0	2.422	-0.123	-0.619	0.005	-0.208	-0.183	
	0.300	2.228	-0.123	-0.325	0.005	-0.349	-0.146	
	0.599	2.033	-0.123	-0.030	0.005	-0.402	-0.109	
	0.899	1.839	-0.123	0.264	0.005	-0.367	-0.073	
	1.198	1.645	-0.123	0.558	0.005	-0.244	-0.036	
	1.498	1.451	-0.123	0.853	0.005	-0.033	0.001	
	1.797	1.256	-0.123	1.147	0.005	0.266	0.038	
	2.097	1.062	-0.123	1.441	0.005	0.654	0.075	
	2.396	0.868	-0.123	1.735	0.005	1.130	0.112	
	2.696	0.674	-0.123	2.030	0.005	1.694	0.149	
	2.995	0.479	-0.123	2.324	0.005	2.346	0.186	
835	38	L=2.995						
	0	-3.039	5.877	-0.864	0.314	0.168	8.659	
	0.300	-3.233	5.877	-0.569	0.314	-0.046	6.898	
	0.599	-3.427	5.877	-0.275	0.314	-0.173	5.138	
	0.899	-3.622	5.877	0.019	0.314	-0.211	3.378	
	1.198	-3.816	5.877	0.314	0.314	-0.161	1.618	
	1.498	-4.010	5.877	0.608	0.314	-0.023	-0.143	
	1.797	-4.204	5.877	0.902	0.314	0.203	-1.903	
	2.097	-4.399	5.877	1.196	0.314	0.517	-3.663	
	2.396	-4.593	5.877	1.491	0.314	0.920	-5.424	
	2.696	-4.787	5.877	1.785	0.314	1.410	-7.184	
	2.995	-4.981	5.877	2.079	0.314	1.989	-8.944	
836	23	L=1.300						
	0	-95.875	-1.556	-233.626	-1.283	132.119	-1.095	
	0.130	-95.875	-1.556	-233.626	-1.283	101.747	-0.892	
	0.260	-95.875	-1.556	-233.626	-1.283	71.376	-0.690	
	0.390	-95.875	-1.556	-233.626	-1.283	41.005	-0.488	
	0.520	-95.875	-1.556	-233.626	-1.283	10.633	-0.285	
	0.650	-95.875	-1.556	-233.626	-1.283	-19.738	-0.083	
	0.780	-95.875	-1.556	-233.626	-1.283	-50.109	0.119	
	0.910	-95.875	-1.556	-233.626	-1.283	-80.481	0.322	
	1.040	-95.875	-1.556	-233.626	-1.283	-110.852	0.524	
	1.170	-95.875	-1.556	-233.626	-1.283	-141.223	0.726	
	1.300	-95.875	-1.556	-233.626	-1.283	-171.595	0.929	
298	5	0	<b>-3723.718</b>	*	*	*	*	
359	16	0	<b>113.624</b>	*	*	*	*	
297	3	0	*	<b>-167.024</b>	*	*	*	
288	2	0	*	<b>160.524</b>	*	*	*	
603	34	0	-392.661	1.163	<b>-1831.997</b>	33.356	1528.161	2.350
605	34	7.653	-344.390	0.558	<b>760.937</b>	-14.401	1198.846	-4.344
747	24	0	*	*	<b>-71.806</b>	*	*	*
530	16	0	*	*	<b>62.601</b>	*	*	*
603	34	2.400	-392.661	1.163	-1657.571	33.356	<b>-2659.322</b>	-0.441
603	34	0	-392.661	1.163	-1831.997	33.356	<b>1528.161</b>	2.350
234	11	3.450	-255.874	69.825	-9.132	-1.670	-16.925	<b>-124.770</b>
288	2	1.000	-1786.064	160.524	-4.573	0.318	-1.848	<b>-124.690</b>
297	3	1.000	-1808.008	-167.024	31.527	-5.451	13.241	<b>127.265</b>

---

**Verifica statica scuola media via Mentana 14 TORINO (DM  
2008)**

Analisi di: ING. RINALDIS GIUSEPPE

---

# Verifica statica scuola media via Mentana 14 TORINO (DM 2008)

Analisi di: ING. RINALDIS GIUSEPPE

AxisVM 7.0 R5a - Registrato a ING. RINALDIS CARMELO

## Materiali

Nome	Tipo	$E_x$ [N/mm <sup>2</sup> ]	$E_y$ [N/mm <sup>2</sup> ]	$\nu$	$\alpha_T$ [1/°C]	$\rho$ [kg/m <sup>3</sup> ]	Materiale colore	Profilo colore
1 C20/25	Calcestruzzo	29000	29000	0.20	1E-5	2500	.....	■

Nome	P1	P2	P3	P4	P5	P6
1 C20/25	$f_{ck}$ [N/mm <sup>2</sup> ] = 20	$\gamma_c = 1.500$	$\alpha = 0.85$	$\phi_{tr} = 2.00$		

## Forma

Nome	Processo	Figura	h [mm]	b [mm]	tw [mm]	tf [mm]	Ax [mm <sup>2</sup> ]	Ay [mm <sup>2</sup> ]	Az [mm <sup>2</sup> ]
1 P40x40	Altro.	Rett.	400.0	400.0	0	0	160000.00	0	0
2 P40x50	Altro.	Rett.	500.0	400.0	0	0	200000.00	0	0
3 P40x60	Altro.	Rett.	600.0	400.0	0	0	240000.00	0	0
4 P40x45	Altro.	Rett.	450.0	400.0	0	0	180000.00	0	0
5 P45x60	Altro.	Rett.	600.0	450.0	0	0	270000.00	0	0
6 P35x60	Altro.	Rett.	600.0	350.0	0	0	210000.00	0	0
7 P35x40	Altro.	Rett.	400.0	350.0	0	0	140000.00	0	0
8 P35x50	Altro.	Rett.	500.0	350.0	0	0	175000.00	0	0
9 P35x55	Altro.	Rett.	550.0	350.0	0	0	192500.00	0	0
10 P35x35	Altro.	Rett.	350.0	350.0	0	0	122500.00	0	0
11 P35x45	Altro.	Rett.	450.0	350.0	0	0	157500.00	0	0
12 P30x40	Altro.	Rett.	400.0	300.0	0	0	120000.00	0	0
13 P30x35	Altro.	Rett.	350.0	300.0	0	0	105000.00	0	0
14 P45x90	Altro.	Rett.	900.0	450.0	0	0	404999.98	0	0
15 P40x55	Altro.	Rett.	550.0	400.0	0	0	220000.00	0	0
16 T40X57	Altro.	Rett.	570.0	400.0	0	0	228000.00	0	0
17 T20X50	Altro.	Rett.	500.0	200.0	0	0	100000.00	0	0
18 T20X57	Altro.	Rett.	570.0	200.0	0	0	114000.00	0	0
19 T40X72	Altro.	Rett.	720.0	400.0	0	0	288000.02	0	0
20 T20X150	Altro.	Rett.	1500.0	200.0	0	0	300000.00	0	0
21 T60X20	Altro.	Rett.	200.0	600.0	0	0	120000.01	0	0
22 T40X68	Altro.	Rett.	680.0	400.0	0	0	272000.01	0	0
23 T20X100	Altro.	Rett.	1000.0	200.0	0	0	200000.00	0	0
24 T35X57	Altro.	Rett.	570.0	350.0	0	0	199499.99	0	0
25 T20X158	Altro.	Rett.	1580.0	200.0	0	0	316000.01	0	0
26 T75X28	Altro.	Rett.	280.0	750.0	0	0	210000.00	0	0
27 T60X28	Altro.	Rett.	280.0	600.0	0	0	168000.01	0	0
28 T40X28	Altro.	Rett.	280.0	400.0	0	0	112000.00	0	0
29 T45X28	Altro.	Rett.	280.0	450.0	0	0	126000.00	0	0
30 T50X24	Altro.	Rett.	240.0	500.0	0	0	120000.00	0	0
31 T35X55	Altro.	Rett.	550.0	350.0	0	0	192500.00	0	0
32 T20X55	Altro.	Rett.	550.0	200.0	0	0	110000.00	0	0
33 T65X24	Altro.	Rett.	240.0	650.0	0	0	155999.99	0	0
34 T45X148	Altro.	Rett.	1480.0	450.0	0	0	665999.99	0	0
35 T80X28	Altro.	Rett.	280.0	800.0	0	0	224000.00	0	0
36 T40x163	Altro.	Rett.	1630.0	400.0	0	0	652000.01	0	0
37 T_1_133	Altro.	I	1330.0	800.0	300.0	350.0	714000.01	0	0
38 T30x16	Altro.	Rett.	160.0	300.0	0	0	48000.00	0	0

Nome	Ix [mm <sup>4</sup> ]	Iy [mm <sup>4</sup> ]	Iz [mm <sup>4</sup> ]	Iyz [mm <sup>4</sup> ]	I $\omega$ [mm <sup>6</sup> ]	Hy [mm]	Hx [mm]
1 P40x40	3.55555556E9	2.13333333E9	2.13333333E9	0	0	400.0	400.0
2 P40x50	5.4200542E9	4.16666667E9	2.66666667E9	0	0	400.0	500.0
3 P40x60	7.38461538E9	7.2E9	3.2E9	0	0	400.0	600.0
4 P40x45	4.46896552E9	3.0375E9	2.4E9	0	0	400.0	450.0
5 P45x60	9.72E9	8.1E9	4.55625E9	0	0	450.0	600.0
6 P35x60	5.33160622E9	6.3E9	2.14375E9	0	0	350.0	600.0
7 P35x40	2.69813176E9	1.86666667E9	1.42916667E9	0	0	350.0	400.0
8 P35x50	3.99655108E9	3.64583333E9	1.78645833E9	0	0	350.0	500.0
9 P35x55	4.66230596E9	4.85260417E9	1.96510417E9	0	0	350.0	550.0
10 P35x35	2.08420139E9	1.25052083E9	1.25052083E9	0	0	350.0	350.0
11 P35x45	3.33930288E9	2.6578125E9	1.6078125E9	0	0	350.0	450.0
12 P30x40	1.92E9	1.6E9	900000000.0	0	0	300.0	400.0
13 P30x35	1.51323529E9	1.071875E9	787500000.0	0	0	300.0	350.0
14 P45x90	1.99430465E10	2.73374971E10	6.83437428E9	0	0	450.0	900.0
15 P40x55	6.3951952E9	5.54583333E9	2.93333333E9	0	0	400.0	550.0
16 T40X57	7.42974438E9	6.17309986E9	3.0400001E9	0	0	400.0	570.0

# Verifica statica scuola media via Mentana 14 TORINO (DM 2008)

Analisi di: ING. RINALDIS GIUSEPPE

AxisVM 7.0 R5a - Registrato a ING. RINALDIS CARMELO

Nome	Ix [mm <sup>4</sup> ]	Iy [mm <sup>4</sup> ]	Iz [mm <sup>4</sup> ]	Iyz [mm <sup>4</sup> ]	I <sub>ω</sub> [mm <sup>6</sup> ]	Hy [mm]	Hx [mm]
17 T20X50	1.04815022E9	2.08333336E9	333333348.0	0	0	200.0	500.0
18 T20X57	1.2341337E9	3.08654993E9	380000012.0	0	0	200.0	570.0
19 T40X72	1.07031885E10	1.24416017E10	3.84000032E9	0	0	400.0	720.0
20 T20X150	3.58384989E9	5.62500008E10	1.00000004E9	0	0	200.0	1500.0
21 T60X20	1.31312266E9	400000034.0	3.60000048E9	0	0	600.0	200.0
22 T40X68	9.82785319E9	1.04810672E10	3.62666687E9	0	0	400.0	680.0
23 T20X100	2.33818126E9	1.66666669E10	666666696.0	0	0	200.0	1000.0
24 T35X57	5.39453733E9	5.4014622E9	2.03656237E9	0	0	350.0	570.0
25 T20X158	3.78150818E9	6.57385397E10	1.05333341E9	0	0	200.0	1580.0
26 T75X28	4.39227099E9	1.37200002E9	9.84375004E9	0	0	750.0	280.0
27 T60X28	3.28759898E9	1.09760006E9	5.04000062E9	0	0	600.0	280.0
28 T40X28	1.79130419E9	731733354.0	1.49333341E9	0	0	400.0	280.0
29 T45X28	2.16461863E9	823199989.0	2.12624984E9	0	0	450.0	280.0
30 T50X24	1.70757147E9	575999961.0	2.49999994E9	0	0	500.0	240.0
31 T35X55	5.10181584E9	4.8526044E9	1.96510411E9	0	0	350.0	550.0
32 T20X55	1.18124238E9	2.77291689E9	366666691.0	0	0	200.0	550.0
33 T65X24	2.40360751E9	748799922.0	5.49249927E9	0	0	650.0	240.0
34 T45X148	3.75249067E10	1.21567201E11	1.12387493E10	0	0	450.0	1480.0
35 T80X28	4.75553359E9	1.46346671E9	1.19466673E10	0	0	800.0	280.0
36 T40x163	2.99083796E10	1.44358234E11	8.6933337E9	0	0	400.0	1630.0
37 T_I_133	1.0	1.41911876E11	2.84550012E10	0	0	800.0	1330.0
38 T30x16	290795303.0	102399997.0	360000035.0	0	0	300.0	160.0

Nome	yG [mm]	zG [mm]	Pr.p.
1 P40x40	200.0	200.0	5
2 P40x50	200.0	250.0	5
3 P40x60	200.0	300.0	5
4 P40x45	200.0	225.0	5
5 P45x60	225.0	300.0	5
6 P35x60	175.0	300.0	5
7 P35x40	175.0	200.0	5
8 P35x50	175.0	250.0	5
9 P35x55	175.0	275.0	5
10 P35x35	175.0	175.0	5
11 P35x45	175.0	225.0	5
12 P30x40	150.0	200.0	5
13 P30x35	150.0	175.0	5
14 P45x90	225.0	450.0	5
15 P40x55	200.0	275.0	5
16 T40X57	200.0	285.0	5
17 T20X50	100.0	250.0	5
18 T20X57	100.0	285.0	5
19 T40X72	200.0	360.0	5
20 T20X150	100.0	750.0	5
21 T60X20	300.0	100.0	5
22 T40X68	200.0	340.0	5
23 T20X100	100.0	500.0	5
24 T35X57	175.0	285.0	5
25 T20X158	100.0	790.0	5
26 T75X28	375.0	140.0	5
27 T60X28	300.0	140.0	5
28 T40X28	200.0	140.0	5
29 T45X28	225.0	140.0	5
30 T50X24	250.0	120.0	5
31 T35X55	175.0	275.0	5
32 T20X55	100.0	275.0	5
33 T65X24	325.0	120.0	5
34 T45X148	225.0	740.0	5
35 T80X28	400.0	140.0	5
36 T40x163	200.0	815.0	5
37 T_I_133	400.0	682.2	5
38 T30x16	150.0	80.0	5

## Nodi [Parte]

	X [m]	Y [m]	Z [m]	e <sub>x</sub>	e <sub>y</sub>	e <sub>z</sub>	θ <sub>x</sub>	θ <sub>y</sub>	θ <sub>z</sub>
1	48.583	15.035	-6.500	f	f	f	f	f	f
2	59.133	15.035	-6.500	f	f	f	f	f	f

# Verifica statica scuola media via Mentana 14 TORINO (DM 2008)

Analisi di: ING. RINALDIS GIUSEPPE

AxisVM 7.0 R5a - Registrato a ING. RINALDIS CARMELO

	X [m]	Y [m]	Z [m]	e <sub>x</sub>	e <sub>y</sub>	e <sub>z</sub>	θ <sub>x</sub>	θ <sub>y</sub>	θ <sub>z</sub>
3	64.733	15.035	-6.500	f	f	f	f	f	f
4	66.033	13.735	-6.500	f	f	f	f	f	f
5	66.033	7.735	-6.500	f	f	f	f	f	f
6	66.033	0.735	-6.500	f	f	f	f	f	f
7	66.033	-5.265	-6.500	f	f	f	f	f	f
8	64.733	-6.565	-6.500	f	f	f	f	f	f
9	59.133	-6.565	-6.500	f	f	f	f	f	f
10	57.833	-7.865	-6.500	f	f	f	f	f	f
11	51.233	-7.865	-6.500	f	f	f	f	f	f
12	44.633	-7.865	-6.500	f	f	f	f	f	f
13	43.333	-6.565	-6.500	f	f	f	f	f	f
14	43.333	-0.965	-6.500	f	f	f	f	f	f
15	43.333	4.385	-6.500	f	f	f	f	f	f
16	43.333	9.735	-6.500	f	f	f	f	f	f
17	48.583	9.735	-6.500	f	f	f	f	f	f
18	51.933	9.735	-6.500	f	f	f	f	f	f
19	55.558	9.735	-6.500	f	f	f	f	f	f
20	59.133	9.735	-6.500	f	f	f	f	f	f
21	59.133	7.735	-6.500	f	f	f	f	f	f
22	59.133	0.735	-6.500	f	f	f	f	f	f
23	59.133	-0.965	-6.500	f	f	f	f	f	f
24	51.233	-0.965	-6.500	f	f	f	f	f	f
25	48.583	4.385	-6.500	f	f	f	f	f	f
26	53.833	4.385	-6.500	f	f	f	f	f	f
27	41.669	11.450	-6.500	f	f	f	f	f	f
28	46.919	16.750	-6.500	f	f	f	f	f	f
29	43.133	20.560	-4.700	f	f	f	f	f	f
30	43.133	31.035	-4.700	f	f	f	f	f	f
31	43.133	36.635	-4.700	f	f	f	f	f	f
32	41.833	37.935	-4.700	f	f	f	f	f	f
33	35.833	37.935	-4.700	f	f	f	f	f	f
34	28.833	37.935	-4.700	f	f	f	f	f	f
35	22.833	37.935	-4.700	f	f	f	f	f	f
36	21.533	36.635	-4.700	f	f	f	f	f	f
37	21.533	31.035	-4.700	f	f	f	f	f	f
38	20.233	29.735	-4.700	f	f	f	f	f	f
39	20.233	23.135	-4.700	f	f	f	f	f	f
40	20.233	16.535	-4.700	f	f	f	f	f	f
41	23.533	15.235	-4.700	f	f	f	f	f	f
42	27.333	15.235	-4.700	f	f	f	f	f	f
43	32.683	15.235	-4.700	f	f	f	f	f	f
44	38.033	15.235	-4.700	f	f	f	f	f	f
45	38.033	20.485	-4.700	f	f	f	f	f	f
46	38.033	23.960	-4.700	f	f	f	f	f	f
47	38.033	27.510	-4.700	f	f	f	f	f	f
48	38.133	31.035	-4.700	f	f	f	f	f	f
49	35.833	31.035	-4.700	f	f	f	f	f	f
50	28.833	31.035	-4.700	f	f	f	f	f	f
51	27.333	30.785	-4.700	f	f	f	f	f	f
52	27.533	20.735	-4.700	f	f	f	f	f	f
53	32.683	20.735	-4.700	f	f	f	f	f	f
54	39.901	13.218	-4.700	f	f	f	f	f	f
55	45.151	18.518	-4.700	f	f	f	f	f	f
56	32.683	30.785	-4.700	f	f	f	f	f	f
57	48.583	15.035	-3.050	f	f	f	f	f	f
58	59.133	15.035	-3.050	f	f	f	f	f	f
59	64.733	15.035	-3.050	f	f	f	f	f	f
60	66.033	13.735	-3.050	f	f	f	f	f	f
61	66.033	7.735	-3.050	f	f	f	f	f	f
62	66.033	0.735	-3.050	f	f	f	f	f	f
63	66.033	-5.265	-3.050	f	f	f	f	f	f
64	64.733	-6.565	-3.050	f	f	f	f	f	f
65	59.133	-6.565	-3.050	f	f	f	f	f	f
66	57.833	-7.865	-3.050	f	f	f	f	f	f
67	51.233	-7.865	-3.050	f	f	f	f	f	f
68	44.633	-7.865	-3.050	f	f	f	f	f	f
69	43.333	-6.565	-3.050	f	f	f	f	f	f
70	43.333	-0.965	-3.050	f	f	f	f	f	f
71	43.333	4.385	-3.050	f	f	f	f	f	f
72	43.333	9.735	-3.050	f	f	f	f	f	f
73	48.583	9.735	-3.050	f	f	f	f	f	f
74	51.933	9.735	-3.050	f	f	f	f	f	f

# Verifica statica scuola media via Mentana 14 TORINO (DM 2008)

Analisi di: ING. RINALDIS GIUSEPPE

AxisVM 7.0 R5a - Registrato a ING. RINALDIS CARMELO

	X [m]	Y [m]	Z [m]	e <sub>x</sub>	e <sub>y</sub>	e <sub>z</sub>	θ <sub>x</sub>	θ <sub>y</sub>	θ <sub>z</sub>
75	55.558	9.735	-3.050	f	f	f	f	f	f
76	59.133	9.735	-3.050	f	f	f	f	f	f
77	59.133	7.735	-3.050	f	f	f	f	f	f
78	59.133	0.735	-3.050	f	f	f	f	f	f
79	59.133	-0.965	-3.050	f	f	f	f	f	f
80	51.233	-0.965	-3.050	f	f	f	f	f	f
81	48.583	4.385	-3.050	f	f	f	f	f	f
82	53.833	4.385	-3.050	f	f	f	f	f	f
83	41.669	11.450	-3.050	f	f	f	f	f	f
84	46.919	16.750	-3.050	f	f	f	f	f	f
85	48.583	15.035	0.400	f	f	f	f	f	f
86	59.133	15.035	0.400	f	f	f	f	f	f
87	64.733	15.035	0.400	f	f	f	f	f	f
88	66.033	13.735	0.400	f	f	f	f	f	f
89	66.033	7.735	0.400	f	f	f	f	f	f
90	66.033	0.735	0.400	f	f	f	f	f	f
91	66.033	-5.265	0.400	f	f	f	f	f	f
92	64.733	-6.565	0.400	f	f	f	f	f	f
93	59.133	-6.565	0.400	f	f	f	f	f	f
94	57.833	-7.865	0.400	f	f	f	f	f	f
95	51.233	-7.865	0.400	f	f	f	f	f	f
96	44.633	-7.865	0.400	f	f	f	f	f	f
97	43.333	-6.565	0.400	f	f	f	f	f	f
98	43.333	-0.965	0.400	f	f	f	f	f	f
99	43.333	4.385	0.400	f	f	f	f	f	f
100	43.333	9.735	0.400	f	f	f	f	f	f
101	48.583	9.735	0.400	f	f	f	f	f	f
102	51.933	9.735	0.400	f	f	f	f	f	f
103	55.558	9.735	0.400	f	f	f	f	f	f
104	59.133	9.735	0.400	f	f	f	f	f	f
105	59.133	7.735	0.400	f	f	f	f	f	f
106	59.133	0.735	0.400	f	f	f	f	f	f
107	59.133	-0.965	0.400	f	f	f	f	f	f
108	51.233	-0.965	0.400	f	f	f	f	f	f
109	48.583	4.385	0.400	f	f	f	f	f	f
110	53.833	4.385	0.400	f	f	f	f	f	f
111	41.669	11.450	0.400	f	f	f	f	f	f
112	46.919	16.750	0.400	f	f	f	f	f	f
113	48.583	15.035	3.850	f	f	f	f	f	f
114	59.133	15.035	3.850	f	f	f	f	f	f
115	64.733	15.035	3.850	f	f	f	f	f	f
116	66.033	13.735	3.850	f	f	f	f	f	f
117	66.033	7.735	3.850	f	f	f	f	f	f
118	66.033	0.735	3.850	f	f	f	f	f	f
119	66.033	-5.265	3.850	f	f	f	f	f	f
120	64.733	-6.565	3.850	f	f	f	f	f	f
121	59.133	-6.565	3.850	f	f	f	f	f	f
122	57.833	-7.865	3.850	f	f	f	f	f	f
123	51.233	-7.865	3.850	f	f	f	f	f	f
124	44.633	-7.865	3.850	f	f	f	f	f	f
125	43.333	-6.565	3.850	f	f	f	f	f	f
126	43.333	-0.965	3.850	f	f	f	f	f	f
127	43.333	4.385	3.850	f	f	f	f	f	f
128	43.333	9.735	3.850	f	f	f	f	f	f
129	48.583	9.735	3.850	f	f	f	f	f	f
130	51.933	9.735	3.850	f	f	f	f	f	f
131	55.558	9.735	3.850	f	f	f	f	f	f
132	59.133	9.735	3.850	f	f	f	f	f	f
133	59.133	7.735	3.850	f	f	f	f	f	f
134	59.133	0.735	3.850	f	f	f	f	f	f
135	59.133	-0.965	3.850	f	f	f	f	f	f
136	51.233	-0.965	3.850	f	f	f	f	f	f
137	48.583	4.385	3.850	f	f	f	f	f	f
138	53.833	4.385	3.850	f	f	f	f	f	f
139	41.669	11.450	3.850	f	f	f	f	f	f
140	46.919	16.750	3.850	f	f	f	f	f	f
141	48.583	15.035	7.300	f	f	f	f	f	f
142	59.133	15.035	7.300	f	f	f	f	f	f
143	64.733	15.035	7.300	f	f	f	f	f	f
144	66.033	13.735	7.300	f	f	f	f	f	f
145	66.033	7.735	7.300	f	f	f	f	f	f
146	66.033	0.735	7.300	f	f	f	f	f	f

# Verifica statica scuola media via Mentana 14 TORINO (DM 2008)

Analisi di: ING. RINALDIS GIUSEPPE

AxisVM 7.0 R5a - Registrato a ING. RINALDIS CARMELO

	X [m]	Y [m]	Z [m]	e <sub>x</sub>	e <sub>y</sub>	e <sub>z</sub>	θ <sub>x</sub>	θ <sub>y</sub>	θ <sub>z</sub>
147	66.033	-5.265	7.300	f	f	f	f	f	f
148	64.733	-6.565	7.300	f	f	f	f	f	f
149	59.133	-6.565	7.300	f	f	f	f	f	f
150	57.833	-7.865	7.300	f	f	f	f	f	f
151	51.233	-7.865	7.300	f	f	f	f	f	f
152	44.633	-7.865	7.300	f	f	f	f	f	f
153	43.333	-6.565	7.300	f	f	f	f	f	f
154	43.333	-0.965	7.300	f	f	f	f	f	f
155	43.333	4.385	7.300	f	f	f	f	f	f
156	43.333	9.735	7.300	f	f	f	f	f	f
157	48.583	9.735	7.300	f	f	f	f	f	f
158	51.933	9.735	7.300	f	f	f	f	f	f
159	55.558	9.735	7.300	f	f	f	f	f	f
160	59.133	9.735	7.300	f	f	f	f	f	f
161	59.133	7.735	7.300	f	f	f	f	f	f
162	59.133	0.735	7.300	f	f	f	f	f	f
163	59.133	-0.965	7.300	f	f	f	f	f	f
164	51.233	-0.965	7.300	f	f	f	f	f	f
165	48.583	4.385	7.300	f	f	f	f	f	f
166	53.833	4.385	7.300	f	f	f	f	f	f
167	41.669	11.450	7.300	f	f	f	f	f	f
168	46.919	16.750	7.300	f	f	f	f	f	f
169	48.583	15.035	10.750	f	f	f	f	f	f
170	59.133	15.035	10.750	f	f	f	f	f	f
171	64.733	15.035	10.750	f	f	f	f	f	f
172	66.033	13.735	10.750	f	f	f	f	f	f
173	66.033	7.735	10.750	f	f	f	f	f	f
174	66.033	0.735	10.750	f	f	f	f	f	f
175	66.033	-5.265	10.750	f	f	f	f	f	f
176	64.733	-6.565	10.750	f	f	f	f	f	f
177	59.133	-6.565	10.750	f	f	f	f	f	f
178	57.833	-7.865	10.750	f	f	f	f	f	f
179	51.233	-7.865	10.750	f	f	f	f	f	f
180	44.633	-7.865	10.750	f	f	f	f	f	f
181	43.333	-6.565	10.750	f	f	f	f	f	f
182	43.333	-0.965	10.750	f	f	f	f	f	f
183	43.333	4.385	10.750	f	f	f	f	f	f
184	43.333	9.735	10.750	f	f	f	f	f	f
185	48.583	9.735	10.750	f	f	f	f	f	f
186	51.933	9.735	10.750	f	f	f	f	f	f
187	55.558	9.735	10.750	f	f	f	f	f	f
188	59.133	9.735	10.750	f	f	f	f	f	f
189	59.133	7.735	10.750	f	f	f	f	f	f
190	59.133	0.735	10.750	f	f	f	f	f	f
191	59.133	-0.965	10.750	f	f	f	f	f	f
192	51.233	-0.965	10.750	f	f	f	f	f	f
193	48.583	4.385	10.750	f	f	f	f	f	f
194	53.833	4.385	10.750	f	f	f	f	f	f
195	41.669	11.450	10.750	f	f	f	f	f	f
196	46.919	16.750	10.750	f	f	f	f	f	f
197	43.133	20.560	-1.250	f	f	f	f	f	f
198	43.133	31.035	-1.250	f	f	f	f	f	f
199	43.133	36.635	-1.250	f	f	f	f	f	f
200	41.833	37.935	-1.250	f	f	f	f	f	f
201	35.833	37.935	-1.250	f	f	f	f	f	f
202	28.833	37.935	-1.250	f	f	f	f	f	f
203	22.833	37.935	-1.250	f	f	f	f	f	f
204	21.533	36.635	-1.250	f	f	f	f	f	f
205	21.533	31.035	-1.250	f	f	f	f	f	f
206	20.233	29.735	-1.250	f	f	f	f	f	f
207	20.233	23.135	-1.250	f	f	f	f	f	f
208	20.233	16.535	-1.250	f	f	f	f	f	f
209	23.533	15.235	-1.250	f	f	f	f	f	f
210	27.333	15.235	-1.250	f	f	f	f	f	f
211	32.683	15.235	-1.250	f	f	f	f	f	f
212	38.033	15.235	-1.250	f	f	f	f	f	f
213	38.033	20.485	-1.250	f	f	f	f	f	f
214	38.033	23.960	-1.250	f	f	f	f	f	f
215	38.033	27.510	-1.250	f	f	f	f	f	f
216	38.133	31.035	-1.250	f	f	f	f	f	f
217	35.833	31.035	-1.250	f	f	f	f	f	f
218	28.833	31.035	-1.250	f	f	f	f	f	f

# Verifica statica scuola media via Mentana 14 TORINO (DM 2008)

Analisi di: ING. RINALDIS GIUSEPPE

AxisVM 7.0 R5a - Registrato a ING. RINALDIS CARMELO

	X [m]	Y [m]	Z [m]	e <sub>x</sub>	e <sub>y</sub>	e <sub>z</sub>	θ <sub>x</sub>	θ <sub>y</sub>	θ <sub>z</sub>
219	27.333	30.785	-1.250	f	f	f	f	f	f
220	27.533	20.735	-1.250	f	f	f	f	f	f
221	32.683	20.735	-1.250	f	f	f	f	f	f
222	39.901	13.218	-1.250	f	f	f	f	f	f
223	45.151	18.518	-1.250	f	f	f	f	f	f
224	32.683	30.785	-1.250	f	f	f	f	f	f
225	43.133	20.560	2.200	f	f	f	f	f	f
226	43.133	31.035	2.200	f	f	f	f	f	f
227	43.133	36.635	2.200	f	f	f	f	f	f
228	41.833	37.935	2.200	f	f	f	f	f	f
229	35.833	37.935	2.200	f	f	f	f	f	f
230	28.833	37.935	2.200	f	f	f	f	f	f
231	22.833	37.935	2.200	f	f	f	f	f	f
232	21.533	36.635	2.200	f	f	f	f	f	f
233	21.533	31.035	2.200	f	f	f	f	f	f
234	20.233	29.735	2.200	f	f	f	f	f	f
235	20.233	23.135	2.200	f	f	f	f	f	f
236	20.233	16.535	2.200	f	f	f	f	f	f
237	23.533	15.235	2.200	f	f	f	f	f	f
238	27.333	15.235	2.200	f	f	f	f	f	f
239	32.683	15.235	2.200	f	f	f	f	f	f
240	38.033	15.235	2.200	f	f	f	f	f	f
241	38.033	20.485	2.200	f	f	f	f	f	f
242	38.033	23.960	2.200	f	f	f	f	f	f
243	38.033	27.510	2.200	f	f	f	f	f	f
244	38.133	31.035	2.200	f	f	f	f	f	f
245	35.833	31.035	2.200	f	f	f	f	f	f
246	28.833	31.035	2.200	f	f	f	f	f	f
247	27.333	30.785	2.200	f	f	f	f	f	f
248	27.533	23.135	2.200	f	f	f	f	f	f
249	32.683	23.135	2.200	f	f	f	f	f	f
250	39.901	13.218	2.200	f	f	f	f	f	f
251	45.151	18.518	2.200	f	f	f	f	f	f
252	43.133	20.560	5.650	f	f	f	f	f	f
253	43.133	31.035	5.650	f	f	f	f	f	f
254	43.133	36.635	5.650	f	f	f	f	f	f
255	41.833	37.935	5.650	f	f	f	f	f	f
256	35.833	37.935	5.650	f	f	f	f	f	f
257	28.833	37.935	5.650	f	f	f	f	f	f
258	22.833	37.935	5.650	f	f	f	f	f	f
259	21.533	36.635	5.650	f	f	f	f	f	f
260	21.533	31.035	5.650	f	f	f	f	f	f
261	20.233	29.735	5.650	f	f	f	f	f	f
262	20.233	23.135	5.650	f	f	f	f	f	f
263	20.233	16.535	5.650	f	f	f	f	f	f
264	23.533	15.235	5.650	f	f	f	f	f	f
265	27.333	15.235	5.650	f	f	f	f	f	f
266	32.683	15.235	5.650	f	f	f	f	f	f
267	38.033	15.235	5.650	f	f	f	f	f	f
268	38.033	20.485	5.650	f	f	f	f	f	f
269	38.033	23.960	5.650	f	f	f	f	f	f
270	38.033	27.510	5.650	f	f	f	f	f	f
271	38.133	31.035	5.650	f	f	f	f	f	f
272	35.833	31.035	5.650	f	f	f	f	f	f
273	28.833	31.035	5.650	f	f	f	f	f	f
274	27.333	30.785	5.650	f	f	f	f	f	f
275	27.533	23.135	5.650	f	f	f	f	f	f
276	32.683	23.135	5.650	f	f	f	f	f	f
277	39.901	13.218	5.650	f	f	f	f	f	f
278	45.151	18.518	5.650	f	f	f	f	f	f
279	43.133	20.560	9.100	f	f	f	f	f	f
280	43.133	31.035	9.100	f	f	f	f	f	f
281	43.133	36.635	9.100	f	f	f	f	f	f
282	41.833	37.935	9.100	f	f	f	f	f	f
283	35.833	37.935	9.100	f	f	f	f	f	f
284	28.833	37.935	9.100	f	f	f	f	f	f
285	22.833	37.935	9.100	f	f	f	f	f	f
286	21.533	36.635	9.100	f	f	f	f	f	f
287	21.533	31.035	9.100	f	f	f	f	f	f
288	20.233	29.735	9.100	f	f	f	f	f	f
289	20.233	23.135	9.100	f	f	f	f	f	f
290	20.233	16.535	9.100	f	f	f	f	f	f

# Verifica statica scuola media via Mentana 14 TORINO (DM 2008)

Analisi di: ING. RINALDIS GIUSEPPE

AxisVM 7.0 R5a - Registrato a ING. RINALDIS CARMELO

	X [m]	Y [m]	Z [m]	e <sub>x</sub>	e <sub>y</sub>	e <sub>z</sub>	θ <sub>x</sub>	θ <sub>y</sub>	θ <sub>z</sub>
291	23.533	15.235	9.100	f	f	f	f	f	f
292	27.333	15.235	9.100	f	f	f	f	f	f
293	32.683	15.235	9.100	f	f	f	f	f	f
294	38.033	15.235	9.100	f	f	f	f	f	f
295	38.033	20.485	9.100	f	f	f	f	f	f
296	38.033	23.960	9.100	f	f	f	f	f	f
297	38.033	27.510	9.100	f	f	f	f	f	f
298	38.133	31.035	9.100	f	f	f	f	f	f
299	35.833	31.035	9.100	f	f	f	f	f	f
300	28.833	31.035	9.100	f	f	f	f	f	f
301	27.333	30.785	9.100	f	f	f	f	f	f
302	27.533	23.135	9.100	f	f	f	f	f	f
303	32.683	23.135	9.100	f	f	f	f	f	f
304	39.901	13.218	9.100	f	f	f	f	f	f
305	45.151	18.518	9.100	f	f	f	f	f	f
306	32.683	30.785	9.100	f	f	f	f	f	f
307	43.133	20.560	-5.700	f	f	f	f	f	f
308	43.133	31.035	-5.700	f	f	f	f	f	f
309	43.133	36.635	-5.700	f	f	f	f	f	f
310	41.833	37.935	-5.700	f	f	f	f	f	f
311	35.833	37.935	-5.700	f	f	f	f	f	f
312	28.833	37.935	-5.700	f	f	f	f	f	f
313	22.833	37.935	-5.700	f	f	f	f	f	f
314	21.533	36.635	-5.700	f	f	f	f	f	f
315	21.533	31.035	-5.700	f	f	f	f	f	f
316	20.233	29.735	-5.700	f	f	f	f	f	f
317	20.233	23.135	-5.700	f	f	f	f	f	f
318	20.233	16.535	-5.700	f	f	f	f	f	f
319	23.533	15.235	-5.700	f	f	f	f	f	f
320	27.333	15.235	-5.700	f	f	f	f	f	f
321	32.683	15.235	-5.700	f	f	f	f	f	f
322	38.033	15.235	-5.700	f	f	f	f	f	f
323	38.033	20.485	-5.700	f	f	f	f	f	f
324	38.033	23.960	-5.700	f	f	f	f	f	f
325	38.033	27.510	-5.700	f	f	f	f	f	f
326	38.133	31.035	-5.700	f	f	f	f	f	f
327	35.833	31.035	-5.700	f	f	f	f	f	f
328	28.833	31.035	-5.700	f	f	f	f	f	f
329	27.333	30.785	-5.700	f	f	f	f	f	f
330	27.533	20.735	-5.700	f	f	f	f	f	f
331	32.683	20.735	-5.700	f	f	f	f	f	f
332	39.901	13.218	-5.700	f	f	f	f	f	f
333	45.151	18.518	-5.700	f	f	f	f	f	f
334	32.683	30.785	-5.700	f	f	f	f	f	f
335	48.583	15.035	-7.500	f	f	f	f	f	f
336	59.133	15.035	-7.500	f	f	f	f	f	f
337	64.733	15.035	-7.500	f	f	f	f	f	f
338	66.033	13.735	-7.500	f	f	f	f	f	f
339	66.033	7.735	-7.500	f	f	f	f	f	f
340	66.033	0.735	-7.500	f	f	f	f	f	f
341	66.033	-5.265	-7.500	f	f	f	f	f	f
342	64.733	-6.565	-7.500	f	f	f	f	f	f
343	59.133	-6.565	-7.500	f	f	f	f	f	f
344	57.833	-7.865	-7.500	f	f	f	f	f	f
345	51.233	-7.865	-7.500	f	f	f	f	f	f
346	44.633	-7.865	-7.500	f	f	f	f	f	f
347	43.333	-6.565	-7.500	f	f	f	f	f	f
348	43.333	-0.965	-7.500	f	f	f	f	f	f
349	43.333	4.385	-7.500	f	f	f	f	f	f
350	43.333	9.735	-7.500	f	f	f	f	f	f
351	48.583	9.735	-7.500	f	f	f	f	f	f
352	51.933	9.735	-7.500	f	f	f	f	f	f
353	55.558	9.735	-7.500	f	f	f	f	f	f
354	59.133	9.735	-7.500	f	f	f	f	f	f
355	59.133	7.735	-7.500	f	f	f	f	f	f
356	59.133	0.735	-7.500	f	f	f	f	f	f
357	59.133	-0.965	-7.500	f	f	f	f	f	f
358	51.233	-0.965	-7.500	f	f	f	f	f	f
359	48.583	4.385	-7.500	f	f	f	f	f	f
360	53.833	4.385	-7.500	f	f	f	f	f	f
361	41.669	11.450	-7.500	f	f	f	f	f	f
362	46.919	16.750	-7.500	f	f	f	f	f	f

# Verifica statica scuola media via Mentana 14 TORINO (DM 2008)

Analisi di: ING. RINALDIS GIUSEPPE

AxisVM 7.0 R5a - Registrato a ING. RINALDIS CARMELO

	X [m]	Y [m]	Z [m]	e <sub>x</sub>	e <sub>y</sub>	e <sub>z</sub>	θ <sub>x</sub>	θ <sub>y</sub>	θ <sub>z</sub>
363	51.233	-6.565	-6.500	f	f	f	f	f	f
364	51.933	15.035	-6.500	f	f	f	f	f	f
365	59.133	4.385	-3.050	f	f	f	f	f	f
366	51.933	15.035	-3.050	f	f	f	f	f	f
367	59.133	4.385	0.400	f	f	f	f	f	f
368	51.933	15.035	0.400	f	f	f	f	f	f
369	59.133	4.385	3.850	f	f	f	f	f	f
370	51.933	15.035	3.850	f	f	f	f	f	f
371	51.933	15.035	7.300	f	f	f	f	f	f
372	59.133	4.385	7.300	f	f	f	f	f	f
373	59.133	4.385	10.750	f	f	f	f	f	f
374	51.933	15.035	10.750	f	f	f	f	f	f
375	27.533	23.135	-1.250	f	f	f	f	f	f
376	32.683	23.135	-1.250	f	f	f	f	f	f
377	38.033	23.135	2.200	f	f	f	f	f	f
378	32.683	20.735	2.200	f	f	f	f	f	f
379	32.683	20.735	5.650	f	f	f	f	f	f
380	32.683	20.735	9.100	f	f	f	f	f	f
381	38.033	23.135	5.650	f	f	f	f	f	f
382	38.033	23.135	9.100	f	f	f	f	f	f
383	43.133	23.960	9.100	f	f	f	f	f	f
384	27.533	23.135	11.000	f	f	f	f	f	f
385	27.333	30.785	11.000	f	f	f	f	f	f
386	28.833	31.035	11.000	f	f	f	f	f	f
387	35.833	31.035	11.000	f	f	f	f	f	f
388	38.133	31.035	11.000	f	f	f	f	f	f
389	38.033	20.485	11.000	f	f	f	f	f	f
390	38.033	23.960	11.000	f	f	f	f	f	f
391	38.033	27.510	11.000	f	f	f	f	f	f
392	32.683	20.735	11.000	f	f	f	f	f	f
393	31.429	26.843	11.000	f	f	f	f	f	f
394	51.233	-0.965	12.650	f	f	f	f	f	f
395	59.133	-0.965	12.650	f	f	f	f	f	f
396	59.133	0.735	12.650	f	f	f	f	f	f
397	59.133	9.735	12.650	f	f	f	f	f	f
398	59.133	7.735	12.650	f	f	f	f	f	f
399	48.583	9.735	12.650	f	f	f	f	f	f
400	51.933	9.735	12.650	f	f	f	f	f	f
401	55.558	9.735	12.650	f	f	f	f	f	f
402	48.583	4.385	12.650	f	f	f	f	f	f
403	53.833	4.385	12.650	f	f	f	f	f	f
404	55.012	3.196	12.650	f	f	f	f	f	f
405	45.934	12.360	10.750	f	f	f	f	f	f
406	43.983	-7.215	10.750	f	f	f	f	f	f
407	65.383	-5.915	10.750	f	f	f	f	f	f
408	65.383	14.385	10.750	f	f	f	f	f	f
409	43.133	23.135	2.200	f	f	f	f	f	f
410	43.133	23.135	5.650	f	f	f	f	f	f
411	32.683	25.685	9.100	f	f	f	f	f	f
412	32.683	25.685	11.000	f	f	f	f	f	f
413	40.656	17.973	9.100	f	f	f	f	f	f
414	42.483	37.285	9.100	f	f	f	f	f	f
415	42.982	12.775	-3.050	f	f	f	f	f	f
416	44.294	14.100	-3.050	f	f	f	f	f	f
417	45.607	15.425	-3.050	f	f	f	f	f	f
418	42.982	12.775	-6.500	f	f	f	f	f	f
419	41.214	14.543	-4.700	f	f	f	f	f	f
420	44.294	14.100	-6.500	f	f	f	f	f	f
421	42.526	15.867	-4.700	f	f	f	f	f	f
422	45.607	15.425	-6.500	f	f	f	f	f	f
423	43.839	17.192	-4.700	f	f	f	f	f	f
424	41.214	14.543	-1.250	f	f	f	f	f	f
425	42.526	15.867	-1.250	f	f	f	f	f	f
426	43.839	17.192	-1.250	f	f	f	f	f	f
427	42.982	12.775	0.400	f	f	f	f	f	f
428	44.294	14.100	0.400	f	f	f	f	f	f
429	45.607	15.425	0.400	f	f	f	f	f	f
430	41.214	14.543	2.200	f	f	f	f	f	f
431	42.526	15.867	2.200	f	f	f	f	f	f
432	43.839	17.192	2.200	f	f	f	f	f	f
433	42.982	12.775	3.850	f	f	f	f	f	f
434	44.294	14.100	3.850	f	f	f	f	f	f

# Verifica statica scuola media via Mentana 14 TORINO (DM 2008)

Analisi di: ING. RINALDIS GIUSEPPE

AxisVM 7.0 R5a - Registrato a ING. RINALDIS CARMELO

	X [m]	Y [m]	Z [m]	e <sub>x</sub>	e <sub>y</sub>	e <sub>z</sub>	θ <sub>x</sub>	θ <sub>y</sub>	θ <sub>z</sub>
435	45.607	15.425	3.850	f	f	f	f	f	f
436	41.214	14.543	5.650	f	f	f	f	f	f
437	42.526	15.867	5.650	f	f	f	f	f	f
438	43.839	17.192	5.650	f	f	f	f	f	f
439	42.982	12.775	7.300	f	f	f	f	f	f
440	44.294	14.100	7.300	f	f	f	f	f	f
441	45.607	15.425	7.300	f	f	f	f	f	f

## Ipotesi di carichi

Nome	Gruppo	Tipo Gruppo
1 Proprio	PERM1_NTC	Permanente
2 Gk	PERM1_NTC	Permanente
3 Qk	VAR1_NTC	accidentale

## Gruppi di incarichi (Italiane)

Gruppo	Tipo	γ <sub>u</sub>	γ <sub>L</sub>	γ	Ψ <sub>0</sub>	Ψ <sub>1</sub>	Ψ <sub>2</sub>	Ecc./Sismico Simult.
1 PERM1_NTC	permanente	1.300	1.000					
2 VAR1_NTC	accidentale			1.500	0.700	0.700	0.600	0

## Combinazioni di Carichi

	Proprio	Gk	Qk
1	1.00	1.00	1.00
2	1.00	0	0
3	0	1.00	1.00
4	1.30	1.30	1.50

## Gk: Caricamento Distribuito su Aste e Nervature [Parte]

Tipo	Lunghezza [m]	a/d	Pos.	px [kN/m]	py [kN/m]	pz [kN/m]
307 Asta G In.	5.600	a	0	0	0	-19.99
			1.000	0	0	-19.99
313 Asta G In.	5.250	a	0	0	0	-27.78
			1.000	0	0	-27.78
315 Asta G In.	3.350	a	0	0	0	-26.86
			1.000	0	0	-26.86
316 Asta G In.	3.625	a	0	0	0	-13.66
			1.000	0	0	-13.66
317 Asta G In.	5.250	a	0	0	0	-27.55
			1.000	0	0	-27.55
318 Asta G In.	5.250	a	0	0	0	-27.55
			1.000	0	0	-27.55
319 Asta G In.	7.900	a	0	0	0	-29.43
			1.000	0	0	-29.43
320 Asta G In.	7.900	a	0	0	0	-29.43
			1.000	0	0	-29.43
321 Asta G In.	6.900	a	0	0	0	-21.05
			1.000	0	0	-21.05
325 Asta G In.	7.900	a	0	0	0	-15.31
			1.000	0	0	-15.31
326 Asta G In.	7.900	a	0	0	0	-15.31
			1.000	0	0	-15.31
328 Asta G In.	3.350	a	0	0	0	-13.66
			1.000	0	0	-13.66
329 Asta G In.	7.200	a	0	0	0	-13.66
			0.500	0	0	-13.66
332 Asta G In.	2.750	a	0	0	0	-6.31
			1.000	0	0	-6.31
333 Asta G In.	2.871	a	0	0	0	-11.81
			1.000	0	0	-11.81
334 Asta G In.	1.838	a	0	0	0	-8.00
			1.000	0	0	-8.00

## Verifica statica scuola media via Mentana 14 TORINO (DM 2008)

Analisi di: ING. RINALDIS GIUSEPPE

AxisVM 7.0 R5a - Registrato a ING. RINALDIS CARMELO

Tipo	Lunghezza [m]	a/d	Pos.	px [kN/m]	py [kN/m]	pz [kN/m]
335 Asta G In.	6.000	a	0	0	0	-8.00
			1.000	0	0	-8.00
336 Asta G In.	7.000	a	0	0	0	-18.41
			1.000	0	0	-18.41
337 Asta G In.	6.000	a	0	0	0	-18.41
			1.000	0	0	-18.41
338 Asta G In.	1.838	a	0	0	0	-8.00
			1.000	0	0	-8.00
339 Asta G In.	3.547	a	0	0	0	-8.00
			1.000	0	0	-8.00
340 Asta G In.	3.800	a	0	0	0	-8.00
			1.000	0	0	-8.00
341 Asta G In.	5.350	a	0	0	0	-8.00
			1.000	0	0	-8.00
342 Asta G In.	5.350	a	0	0	0	-8.00
			1.000	0	0	-8.00
343 Asta G In.	10.475	a	0	0	0	-13.66
			1.000	0	0	-13.66
344 Asta G In.	5.600	a	0	0	0	-8.00
			1.000	0	0	-8.00
347 Asta G In.	3.858	a	0	0	0	-18.98
			1.000	0	0	-18.98
348 Asta G In.	3.160	a	0	0	0	-18.98
			1.000	0	0	-18.98
349 Asta G In.	2.300	a	0	0	0	-18.98
			1.000	0	0	-18.98
350 Asta G In.	5.000	a	0	0	0	-18.52
			1.000	0	0	-18.52
351 Asta G In.	5.250	a	0	0	0	-23.35
			1.000	0	0	-23.35
353 Asta G In.	3.475	a	0	0	0	-26.86
			1.000	0	0	-26.86
354 Asta G In.	3.550	a	0	0	0	-26.86
			1.000	0	0	-26.86
355 Asta G In.	3.526	a	0	0	0	-26.86
			1.000	0	0	-26.86
356 Asta G In.	5.500	a	0	0	0	-27.55
			1.000	0	0	-27.55
357 Asta G In.	10.050	a	0	0	0	-27.55
			1.000	0	0	-27.55
358 Asta G In.	5.504	a	0	0	0	-31.95
			1.000	0	0	-31.95
359 Asta G In.	10.052	a	0	0	0	-31.95
			1.000	0	0	-31.95
360 Asta G In.	6.900	a	0	0	0	-19.81
			1.000	0	0	-19.81
361 Asta G In.	6.600	a	0	0	0	-17.31
			1.000	0	0	-17.31
362 Asta G In.	6.600	a	0	0	0	-17.31
			1.000	0	0	-17.31
363 Asta G In.	1.838	a	0	0	0	-8.00
			1.000	0	0	-8.00
364 Asta G In.	5.600	a	0	0	0	-19.23
			1.000	0	0	-19.23
365 Asta G In.	1.838	a	0	0	0	-8.00
			1.000	0	0	-8.00
366 Asta G In.	6.000	a	0	0	0	-18.41
			1.000	0	0	-18.41
367 Asta G In.	7.000	a	0	0	0	-18.41
			1.000	0	0	-18.41
368 Asta G In.	6.000	a	0	0	0	-8.00
			1.000	0	0	-8.00
369 Asta G In.	1.838	a	0	0	0	-8.00
			1.000	0	0	-8.00
370 Asta G In.	5.600	a	0	0	0	-20.33
			1.000	0	0	-20.33
371 Asta G In.	1.838	a	0	0	0	-8.00
			1.000	0	0	-8.00
372 Asta G In.	6.600	a	0	0	0	-18.41
			1.000	0	0	-18.41
373 Asta G In.	6.600	a	0	0	0	-18.41

## Verifica statica scuola media via Mentana 14 TORINO (DM 2008)

Analisi di: ING. RINALDIS GIUSEPPE

AxisVM 7.0 R5a - Registrato a ING. RINALDIS CARMELO

Tipo	Lunghezza [m]	a/d	Pos.	px [kN/m]	py [kN/m]	pz [kN/m]
			1.000	0	0	-18.41
374 Asta G In.	1.838	a	0	0	0	-8.00
			1.000	0	0	-8.00
375 Asta G In.	5.600	a	0	0	0	-8.00
			1.000	0	0	-8.00
376 Asta G In.	5.350	a	0	0	0	-8.00
			1.000	0	0	-8.00
377 Asta G In.	5.350	a	0	0	0	-8.00
			1.000	0	0	-8.00
378 Asta G In.	2.389	a	0	0	0	-8.00
			1.000	0	0	-8.00
379 Asta G In.	2.389	a	0	0	0	-8.00
			1.000	0	0	-8.00
380 Asta G In.	5.600	a	0	0	0	-8.00
			1.000	0	0	-8.00
381 Asta G In.	5.250	a	0	0	0	-27.55
			1.000	0	0	-27.55
382 Asta G In.	3.350	a	0	0	0	-26.86
			1.000	0	0	-26.86
383 Asta G In.	3.625	a	0	0	0	-13.66
			1.000	0	0	-13.66
384 Asta G In.	3.575	a	0	0	0	-26.86
			1.000	0	0	-26.86
387 Asta G In.	2.000	a	0	0	0	-19.10
			1.000	0	0	-19.10
388 Asta G In.	5.300	a	0	0	0	-19.10
			1.000	0	0	-19.10
389 Asta G In.	5.250	a	0	0	0	-28.13
			1.000	0	0	-28.13
390 Asta G In.	5.250	a	0	0	0	-28.13
			1.000	0	0	-28.13
391 Asta G In.	5.300	a	0	0	0	-28.13
			1.000	0	0	-28.13
392 Asta G In.	3.350	a	0	0	0	-19.10
			1.000	0	0	-19.10
393 Asta G In.	3.650	a	0	0	0	-19.10
			1.000	0	0	-19.10
394 Asta G In.	7.900	a	0	0	0	-32.18
			1.000	0	0	-32.18
395 Asta G In.	7.900	a	0	0	0	-32.18
			1.000	0	0	-32.18
396 Asta G In.	6.900	a	0	0	0	-21.02
			1.000	0	0	-21.02
400 Asta G In.	3.350	a	0	0	0	-13.66
			1.000	0	0	-13.66
401 Asta G In.	7.200	a	0	0	0	-13.66
			1.000	0	0	-13.66
404 Asta G In.	2.750	a	0	0	0	-6.31
			1.000	0	0	-6.31
405 Asta G In.	2.871	a	0	0	0	-11.81
			1.000	0	0	-11.81
406 Asta G In.	5.250	a	0	0	0	-25.35
			1.000	0	0	-25.35
407 Asta G In.	3.475	a	0	0	0	-26.86
			1.000	0	0	-26.86
408 Asta G In.	3.550	a	0	0	0	-26.86
			1.000	0	0	-26.86
409 Asta G In.	3.526	a	0	0	0	-26.86
			1.000	0	0	-26.86
410 Asta G In.	10.475	a	0	0	0	-13.66
			1.000	0	0	-13.66
411 Asta G In.	5.600	a	0	0	0	-8.00
			1.000	0	0	-8.00
412 Asta G In.	1.838	a	0	0	0	-8.00
			1.000	0	0	-8.00
413 Asta G In.	1.838	a	0	0	0	-8.00
			1.000	0	0	-8.00
414 Asta G In.	6.000	a	0	0	0	-8.00
			1.000	0	0	-8.00
415 Asta G In.	7.000	a	0	0	0	-18.41
			1.000	0	0	-18.41

## Verifica statica scuola media via Mentana 14 TORINO (DM 2008)

Analisi di: ING. RINALDIS GIUSEPPE

AxisVM 7.0 R5a - Registrato a ING. RINALDIS CARMELO

Typo	Lunghezza [m]	a/d	Pos.	px [kN/m]	py [kN/m]	pz [kN/m]
416 Asta G In.	6.000	a	0	0	0	-18.41
			1.000	0	0	-18.41
417 Asta G In.	3.547	a	0	0	0	-8.00
			1.000	0	0	-8.00
418 Asta G In.	3.800	a	0	0	0	-8.00
			1.000	0	0	-8.00
419 Asta G In.	5.350	a	0	0	0	-8.00
			1.000	0	0	-8.00
420 Asta G In.	5.350	a	0	0	0	-8.00
			1.000	0	0	-8.00
421 Asta G In.	6.600	a	0	0	0	-17.31
			1.000	0	0	-17.31
422 Asta G In.	6.600	a	0	0	0	-17.31
			1.000	0	0	-17.31
423 Asta G In.	1.838	a	0	0	0	-8.00
			1.000	0	0	-8.00
424 Asta G In.	5.600	a	0	0	0	-19.23
			1.000	0	0	-19.23
427 Asta G In.	3.858	a	0	0	0	-18.98
			1.000	0	0	-18.98
428 Asta G In.	3.160	a	0	0	0	-18.98
			1.000	0	0	-18.98
429 Asta G In.	2.300	a	0	0	0	-18.98
			1.000	0	0	-18.98
430 Asta G In.	5.000	a	0	0	0	-18.52
			1.000	0	0	-18.52
431 Asta G In.	5.500	a	0	0	0	-27.55
			1.000	0	0	-27.55
432 Asta G In.	6.900	a	0	0	0	-19.81
			1.000	0	0	-19.81
433 Asta G In.	5.504	a	0	0	0	-31.95
			1.000	0	0	-31.95
435 Asta G In.	2.389	a	0	0	0	-8.00
			1.000	0	0	-8.00
436 Asta G In.	5.600	a	0	0	0	-8.00
			1.000	0	0	-8.00
437 Asta G In.	1.838	a	0	0	0	-8.00
			1.000	0	0	-8.00
438 Asta G In.	6.000	a	0	0	0	-18.41
			1.000	0	0	-18.41
439 Asta G In.	7.000	a	0	0	0	-18.41
			1.000	0	0	-18.41
440 Asta G In.	6.000	a	0	0	0	-8.00
			1.000	0	0	-8.00
441 Asta G In.	1.838	a	0	0	0	-8.00
			1.000	0	0	-8.00
442 Asta G In.	5.600	a	0	0	0	-20.33
			1.000	0	0	-20.33
443 Asta G In.	1.838	a	0	0	0	-8.00
			1.000	0	0	-8.00
444 Asta G In.	6.600	a	0	0	0	-18.41
			1.000	0	0	-18.41
445 Asta G In.	6.600	a	0	0	0	-18.41
			1.000	0	0	-18.41
446 Asta G In.	1.838	a	0	0	0	-8.00
			1.000	0	0	-8.00
447 Asta G In.	5.600	a	0	0	0	-8.00
			1.000	0	0	-8.00
448 Asta G In.	5.350	a	0	0	0	-8.00
			1.000	0	0	-8.00
449 Asta G In.	5.350	a	0	0	0	-8.00
			1.000	0	0	-8.00
450 Asta G In.	2.389	a	0	0	0	-8.00
			1.000	0	0	-8.00
451 Asta G In.	5.250	a	0	0	0	-27.55
			1.000	0	0	-27.55
452 Asta G In.	3.350	a	0	0	0	-26.86
			1.000	0	0	-26.86
453 Asta G In.	3.625	a	0	0	0	-13.66
			1.000	0	0	-13.66
454 Asta G In.	3.575	a	0	0	0	-26.86

## Verifica statica scuola media via Mentana 14 TORINO (DM 2008)

Analisi di: ING. RINALDIS GIUSEPPE

AxisVM 7.0 R5a - Registrato a ING. RINALDIS CARMELO

Typo	Lunghezza [m]	a/d	Pos.	px [kN/m]	py [kN/m]	pz [kN/m]
457 Asta G In.	2.000	a	1.000 0	0 0	0 0	-26.86 -19.10
458 Asta G In.	5.300	a	1.000 0	0 0	0 0	-19.10 -19.10
459 Asta G In.	6.900	a	1.000 0	0 0	0 0	-19.10 -21.02
461 Asta G In.	7.900	a	1.000 0	0 0	0 0	-21.02 -32.18
462 Asta G In.	7.900	a	1.000 0	0 0	0 0	-32.18 -32.18
463 Asta G In.	5.250	a	1.000 0	0 0	0 0	-32.18 -28.13
464 Asta G In.	5.250	a	1.000 0	0 0	0 0	-28.13 -28.13
465 Asta G In.	5.300	a	1.000 0	0 0	0 0	-28.13 -28.13
466 Asta G In.	3.350	a	1.000 0	0 0	0 0	-28.13 -19.10
467 Asta G In.	3.650	a	1.000 0	0 0	0 0	-19.10 -19.10
470 Asta G In.	3.350	a	1.000 0	0 0	0 0	-19.10 -13.66
471 Asta G In.	7.200	a	1.000 0	0 0	0 0	-13.66 -13.66
472 Asta G In.	2.389	a	1.000 0	0 0	0 0	-13.66 -8.00
473 Asta G In.	5.600	a	1.000 0	0 0	0 0	-8.00 -8.00
474 Asta G In.	1.838	a	1.000 0	0 0	0 0	-8.00 -8.00
475 Asta G In.	6.000	a	1.000 0	0 0	0 0	-8.00 -18.41
476 Asta G In.	7.000	a	1.000 0	0 0	0 0	-18.41 -18.41
477 Asta G In.	6.000	a	1.000 0	0 0	0 0	-18.41 -8.00
478 Asta G In.	1.838	a	1.000 0	0 0	0 0	-8.00 -8.00
479 Asta G In.	5.600	a	1.000 0	0 0	0 0	-8.00 -20.33
480 Asta G In.	1.838	a	1.000 0	0 0	0 0	-20.33 -8.00
481 Asta G In.	6.600	a	1.000 0	0 0	0 0	-8.00 -18.41
482 Asta G In.	6.600	a	1.000 0	0 0	0 0	-18.41 -18.41
483 Asta G In.	1.838	a	1.000 0	0 0	0 0	-18.41 -8.00
484 Asta G In.	5.600	a	1.000 0	0 0	0 0	-8.00 -8.00
485 Asta G In.	5.350	a	1.000 0	0 0	0 0	-8.00 -8.00
486 Asta G In.	5.350	a	1.000 0	0 0	0 0	-8.00 -8.00
487 Asta G In.	2.389	a	1.000 0	0 0	0 0	-8.00 -8.00
488 Asta G In.	5.250	a	1.000 0	0 0	0 0	-8.00 -27.55
489 Asta G In.	3.350	a	1.000 0	0 0	0 0	-27.55 -26.86
490 Asta G In.	3.625	a	1.000 0	0 0	0 0	-26.86 -13.66
491 Asta G In.	3.575	a	1.000 0	0 0	0 0	-13.66 -26.86
494 Asta G In.	2.000	a	1.000 0	0 0	0 0	-26.86 -19.10
495 Asta G In.	5.300	a	1.000 0	0 0	0 0	-19.10 -19.10
496 Asta G In.	6.900	a	1.000 0	0 0	0 0	-19.10 -21.02

## Verifica statica scuola media via Mentana 14 TORINO (DM 2008)

Analisi di: ING. RINALDIS GIUSEPPE

AxisVM 7.0 R5a - Registrato a ING. RINALDIS CARMELO

Tipo	Lunghezza [m]	a/d	Pos.	px [kN/m]	py [kN/m]	pz [kN/m]
497 Asta G In.	7.900	a	0	0	0	-32.18
			1.000	0	0	-32.18
498 Asta G In.	7.900	a	0	0	0	-32.18
			1.000	0	0	-32.18
499 Asta G In.	5.250	a	0	0	0	-28.13
			1.000	0	0	-28.13
500 Asta G In.	5.250	a	0	0	0	-28.13
			1.000	0	0	-28.13
501 Asta G In.	5.300	a	0	0	0	-28.13
			1.000	0	0	-28.13
502 Asta G In.	3.350	a	0	0	0	-19.10
			1.000	0	0	-19.10
507 Asta G In.	3.350	a	0	0	0	-13.66
			1.000	0	0	-13.66
508 Asta G In.	7.200	a	0	0	0	-13.66
			1.000	0	0	-13.66
509 Asta G In.	2.389	a	0	0	0	-8.00
			1.000	0	0	-8.00
510 Asta G In.	2.389	a	0	0	0	-8.00
			1.000	0	0	-8.00
511 Asta G In.	5.600	a	0	0	0	-8.00
			1.000	0	0	-8.00
512 Asta G In.	1.838	a	0	0	0	-8.00
			1.000	0	0	-8.00
513 Asta G In.	6.000	a	0	0	0	-18.41
			1.000	0	0	-18.41
514 Asta G In.	7.000	a	0	0	0	-18.41
			1.000	0	0	-18.41
515 Asta G In.	6.000	a	0	0	0	-8.00
			1.000	0	0	-8.00
516 Asta G In.	1.838	a	0	0	0	-8.00
			1.000	0	0	-8.00
517 Asta G In.	5.600	a	0	0	0	-20.33
			1.000	0	0	-20.33
518 Asta G In.	1.838	a	0	0	0	-8.00
			1.000	0	0	-8.00
519 Asta G In.	6.600	a	0	0	0	-18.41
			1.000	0	0	-18.41
520 Asta G In.	6.600	a	0	0	0	-18.41
			1.000	0	0	-18.41
521 Asta G In.	1.838	a	0	0	0	-8.00
			1.000	0	0	-8.00
522 Asta G In.	5.600	a	0	0	0	-8.00
			1.000	0	0	-8.00
523 Asta G In.	5.350	a	0	0	0	-8.00
			1.000	0	0	-8.00
524 Asta G In.	5.350	a	0	0	0	-8.00
			1.000	0	0	-8.00
525 Asta G In.	5.250	a	0	0	0	-27.55
			1.000	0	0	-27.55
526 Asta G In.	3.350	a	0	0	0	-26.86
			1.000	0	0	-26.86
527 Asta G In.	3.625	a	0	0	0	-13.66
			1.000	0	0	-13.66
528 Asta G In.	3.575	a	0	0	0	-26.86
			1.000	0	0	-26.86
529 Asta G In.	2.000	a	0	0	0	-19.10
			1.000	0	0	-19.10
532 Asta G In.	5.300	a	0	0	0	-19.10
			1.000	0	0	-19.10
535 Asta G In.	3.350	a	0	0	0	-13.66
			1.000	0	0	-13.66
536 Asta G In.	7.200	a	0	0	0	-13.66
			1.000	0	0	-13.66
537 Asta G In.	5.250	a	0	0	0	-28.13
			1.000	0	0	-28.13
538 Asta G In.	5.250	a	0	0	0	-28.13
			1.000	0	0	-28.13
539 Asta G In.	5.300	a	0	0	0	-28.13
			1.000	0	0	-28.13
540 Asta G In.	3.350	a	0	0	0	-19.10

## Verifica statica scuola media via Mentana 14 TORINO (DM 2008)

Analisi di: ING. RINALDIS GIUSEPPE

AxisVM 7.0 R5a - Registrato a ING. RINALDIS CARMELO

Typo	Lunghezza [m]	a/d	Pos.	px [kN/m]	py [kN/m]	pz [kN/m]
			1.000	0	0	-19.10
541 Asta G In.	3.650	a	0	0	0	-19.10
			1.000	0	0	-19.10
542 Asta G In.	7.900	a	0	0	0	-32.18
			1.000	0	0	-32.18
543 Asta G In.	7.900	a	0	0	0	-32.18
			1.000	0	0	-32.18
544 Asta G In.	6.900	a	0	0	0	-21.02
			1.000	0	0	-21.02
549 Asta G In.	5.600	a	0	0	0	-20.19
			1.000	0	0	-20.19
550 Asta G In.	6.000	a	0	0	0	-38.59
			1.000	0	0	-38.59
551 Asta G In.	7.000	a	0	0	0	-38.59
			1.000	0	0	-38.59
552 Asta G In.	6.000	a	0	0	0	-20.19
			1.000	0	0	-20.19
553 Asta G In.	5.600	a	0	0	0	-40.52
			1.000	0	0	-40.52
555 Asta G In.	6.600	a	0	0	0	-38.59
			1.000	0	0	-38.59
556 Asta G In.	6.600	a	0	0	0	-38.59
			1.000	0	0	-38.59
557 Asta G In.	5.600	a	0	0	0	-20.19
			1.000	0	0	-20.19
558 Asta G In.	5.350	a	0	0	0	-20.19
			1.000	0	0	-20.19
559 Asta G In.	5.350	a	0	0	0	-20.19
			1.000	0	0	-20.19
560 Asta G In.	7.900	a	0	0	0	-32.18
			1.000	0	0	-32.18
561 Asta G In.	7.900	a	0	0	0	-32.18
			1.000	0	0	-32.18
562 Asta G In.	6.900	a	0	0	0	-21.02
			1.000	0	0	-21.02
565 Asta G In.	2.000	a	0	0	0	-19.10
			1.000	0	0	-19.10
566 Asta G In.	5.300	a	0	0	0	-19.10
			1.000	0	0	-19.10
567 Asta G In.	5.250	a	0	0	0	-27.78
			1.000	0	0	-27.78
568 Asta G In.	3.350	a	0	0	0	-27.44
			1.000	0	0	-27.44
569 Asta G In.	3.625	a	0	0	0	-14.24
			1.000	0	0	-14.24
570 Asta G In.	3.575	a	0	0	0	-27.44
			1.000	0	0	-27.44
571 Asta G In.	5.250	a	0	0	0	-28.13
			1.000	0	0	-28.13
572 Asta G In.	5.250	a	0	0	0	-28.13
			1.000	0	0	-28.13
573 Asta G In.	5.300	a	0	0	0	-28.13
			1.000	0	0	-28.13
574 Asta G In.	3.350	a	0	0	0	-19.10
			1.000	0	0	-19.10
575 Asta G In.	3.650	a	0	0	0	-19.10
			1.000	0	0	-19.10
577 Asta G In.	3.350	a	0	0	0	-30.11
			1.000	0	0	-30.11
578 Asta G In.	7.200	a	0	0	0	-30.11
			1.000	0	0	-30.11
579 Asta G In.	2.871	a	0	0	0	-11.81
			1.000	0	0	-11.81
580 Asta G In.	5.600	a	0	0	0	-8.00
			1.000	0	0	-8.00
581 Asta G In.	1.838	a	0	0	0	-8.00
			1.000	0	0	-8.00
582 Asta G In.	6.000	a	0	0	0	-18.41
			1.000	0	0	-18.41
583 Asta G In.	7.000	a	0	0	0	-18.41
			1.000	0	0	-18.41

## Verifica statica scuola media via Mentana 14 TORINO (DM 2008)

Analisi di: ING. RINALDIS GIUSEPPE

AxisVM 7.0 R5a - Registrato a ING. RINALDIS CARMELO

Tipo	Lunghezza [m]	a/d	Pos.	px [kN/m]	py [kN/m]	pz [kN/m]
584 Asta G In.	6.000	a	0	0	0	-8.00
			1.000	0	0	-8.00
585 Asta G In.	1.838	a	0	0	0	-8.00
			1.000	0	0	-8.00
586 Asta G In.	5.600	a	0	0	0	-19.23
			1.000	0	0	-19.23
587 Asta G In.	1.838	a	0	0	0	-8.00
			1.000	0	0	-8.00
588 Asta G In.	6.600	a	0	0	0	-18.41
			1.000	0	0	-18.41
589 Asta G In.	6.600	a	0	0	0	-18.41
			1.000	0	0	-18.41
590 Asta G In.	3.547	a	0	0	0	-8.00
			1.000	0	0	-8.00
591 Asta G In.	3.800	a	0	0	0	-8.00
			1.000	0	0	-8.00
592 Asta G In.	5.350	a	0	0	0	-8.00
			1.000	0	0	-8.00
593 Asta G In.	5.350	a	0	0	0	-8.00
			1.000	0	0	-8.00
594 Asta G In.	2.750	a	0	0	0	-6.31
			1.000	0	0	-6.31
595 Asta G In.	6.900	a	0	0	0	-19.81
			1.000	0	0	-19.81
597 Asta G In.	1.521	a	0	0	0	-21.00
			1.000	0	0	-21.00
598 Asta G In.	2.300	a	0	0	0	-38.32
			1.000	0	0	-38.32
599 Asta G In.	5.000	a	0	0	0	-18.52
			1.000	0	0	-18.52
600 Asta G In.	5.250	a	0	0	0	-25.35
			1.000	0	0	-25.35
601 Asta G In.	3.550	a	0	0	0	-13.66
			1.000	0	0	-13.66
602 Asta G In.	3.526	a	0	0	0	-13.66
			1.000	0	0	-13.66
603 Asta G In.	2.400	a	0	0	0	-31.95
			1.000	0	0	-31.95
604 Asta G In.	2.400	a	0	0	0	-27.55
			1.000	0	0	-27.55
605 Asta G In.	7.653	a	0	0	0	-31.95
			1.000	0	0	-31.95
606 Asta G In.	7.650	a	0	0	0	-27.55
			1.000	0	0	-27.55
610 Asta G In.	5.150	a	0	0	0	-21.82
			1.000	0	0	-21.82
611 Asta G In.	5.350	a	0	0	0	-22.28
			1.000	0	0	-22.28
612 Asta G In.	2.650	a	0	0	0	-26.86
			1.000	0	0	-26.86
613 Asta G In.	0.825	a	0	0	0	-13.66
			1.000	0	0	-13.66
614 Asta G In.	7.653	a	0	0	0	-18.98
			1.000	0	0	-18.98
615 Asta G In.	7.902	a	0	0	0	-32.18
			1.000	0	0	-32.18
616 Asta G In.	5.500	a	0	0	0	-28.24
			1.000	0	0	-28.24
617 Asta G In.	2.400	a	0	0	0	-28.24
			1.000	0	0	-28.24
621 Asta G In.	5.600	a	0	0	0	-8.00
			1.000	0	0	-8.00
622 Asta G In.	1.838	a	0	0	0	-8.00
			1.000	0	0	-8.00
623 Asta G In.	6.000	a	0	0	0	-18.41
			1.000	0	0	-18.41
624 Asta G In.	7.000	a	0	0	0	-18.41
			1.000	0	0	-18.41
625 Asta G In.	6.000	a	0	0	0	-8.00
			1.000	0	0	-8.00
626 Asta G In.	1.838	a	0	0	0	-8.00

## Verifica statica scuola media via Mentana 14 TORINO (DM 2008)

Analisi di: ING. RINALDIS GIUSEPPE

AxisVM 7.0 R5a - Registrato a ING. RINALDIS CARMELO

Typo	Lunghezza [m]	a/d	Pos.	px [kN/m]	py [kN/m]	pz [kN/m]
			1.000	0	0	-8.00
627 Asta G In.	5.600	a	0	0	0	-19.23
			1.000	0	0	-19.23
628 Asta G In.	1.838	a	0	0	0	-8.00
			1.000	0	0	-8.00
629 Asta G In.	6.600	a	0	0	0	-18.41
			1.000	0	0	-18.41
631 Asta G In.	5.150	a	0	0	0	-21.82
			1.000	0	0	-21.82
632 Asta G In.	6.600	a	0	0	0	-18.41
			1.000	0	0	-18.41
633 Asta G In.	3.547	a	0	0	0	-8.00
			1.000	0	0	-8.00
634 Asta G In.	3.800	a	0	0	0	-8.00
			1.000	0	0	-8.00
635 Asta G In.	5.350	a	0	0	0	-8.00
			1.000	0	0	-8.00
636 Asta G In.	5.350	a	0	0	0	-8.00
			1.000	0	0	-8.00
637 Asta G In.	2.750	a	0	0	0	-6.31
			1.000	0	0	-6.31
638 Asta G In.	5.250	a	0	0	0	-25.35
			1.000	0	0	-25.35
640 Asta G In.	3.550	a	0	0	0	-13.66
			1.000	0	0	-13.66
641 Asta G In.	3.526	a	0	0	0	-13.66
			1.000	0	0	-13.66
643 Asta G In.	1.521	a	0	0	0	-21.00
			1.000	0	0	-21.00
644 Asta G In.	2.300	a	0	0	0	-38.32
			1.000	0	0	-38.32
645 Asta G In.	5.000	a	0	0	0	-18.52
			1.000	0	0	-18.52
646 Asta G In.	7.902	a	0	0	0	-32.18
			1.000	0	0	-32.18
647 Asta G In.	7.653	a	0	0	0	-18.98
			1.000	0	0	-18.98
648 Asta G In.	6.900	a	0	0	0	-19.81
			1.000	0	0	-19.81
649 Asta G In.	5.350	a	0	0	0	-22.28
			1.000	0	0	-22.28
650 Asta G In.	2.650	a	0	0	0	-26.86
			1.000	0	0	-26.86
651 Asta G In.	0.825	a	0	0	0	-13.66
			1.000	0	0	-13.66
652 Asta G In.	2.871	a	0	0	0	-11.81
			1.000	0	0	-11.81
653 Asta G In.	5.500	a	0	0	0	-28.24
			1.000	0	0	-28.24
654 Asta G In.	2.400	a	0	0	0	-28.24
			1.000	0	0	-28.24
655 Asta G In.	7.460	a	0	0	0	-0.81
			1.000	0	0	-0.81
656 Asta G In.	2.871	a	0	0	0	-19.51
			1.000	0	0	-19.51
657 Asta G In.	2.750	a	0	0	0	-19.51
			1.000	0	0	-19.51
658 Asta G In.	5.600	a	0	0	0	-13.05
			1.000	0	0	-13.05
659 Asta G In.	6.000	a	0	0	0	-35.53
			1.000	0	0	-35.53
660 Asta G In.	7.000	a	0	0	0	-35.53
			1.000	0	0	-35.53
661 Asta G In.	6.000	a	0	0	0	-17.13
			1.000	0	0	-17.13
663 Asta G In.	5.600	a	0	0	0	-41.86
			1.000	0	0	-41.86
665 Asta G In.	6.600	a	0	0	0	-41.03
			1.000	0	0	-41.03
666 Asta G In.	6.600	a	0	0	0	-41.03
			1.000	0	0	-41.03

## Verifica statica scuola media via Mentana 14 TORINO (DM 2008)

Analisi di: ING. RINALDIS GIUSEPPE

AxisVM 7.0 R5a - Registrato a ING. RINALDIS CARMELO

Tipo	Lunghezza [m]	a/d	Pos.	px [kN/m]	py [kN/m]	pz [kN/m]
667 Asta G In.	3.547	a	0	0	0	-14.83
			1.000	0	0	-14.83
668 Asta G In.	3.800	a	0	0	0	-14.83
			1.000	0	0	-14.83
669 Asta G In.	5.350	a	0	0	0	-14.83
			1.000	0	0	-14.83
670 Asta G In.	5.350	a	0	0	0	-14.83
			1.000	0	0	-14.83
671 Asta G In.	7.902	a	0	0	0	-32.18
			1.000	0	0	-32.18
672 Asta G In.	7.653	a	0	0	0	-18.98
			1.000	0	0	-18.98
674 Asta G In.	1.521	a	0	0	0	-21.00
			1.000	0	0	-21.00
675 Asta G In.	3.858	a	0	0	0	-38.32
			1.000	0	0	-38.32
676 Asta G In.	3.160	a	0	0	0	-38.32
			1.000	0	0	-38.32
677 Asta G In.	2.300	a	0	0	0	-38.32
			1.000	0	0	-38.32
678 Asta G In.	5.000	a	0	0	0	-18.52
			1.000	0	0	-18.52
679 Asta G In.	5.250	a	0	0	0	-25.35
			1.000	0	0	-25.35
680 Asta G In.	3.550	a	0	0	0	-13.66
			1.000	0	0	-13.66
681 Asta G In.	3.526	a	0	0	0	-13.66
			1.000	0	0	-13.66
683 Asta G In.	5.150	a	0	0	0	-21.82
			1.000	0	0	-21.82
684 Asta G In.	5.350	a	0	0	0	-22.28
			1.000	0	0	-22.28
685 Asta G In.	2.650	a	0	0	0	-26.86
			1.000	0	0	-26.86
686 Asta G In.	0.825	a	0	0	0	-13.66
			1.000	0	0	-13.66
687 Asta G In.	5.500	a	0	0	0	-28.24
			1.000	0	0	-28.24
688 Asta G In.	2.400	a	0	0	0	-28.24
			1.000	0	0	-28.24
690 Asta G In.	3.400	a	0	0	0	-27.05
			1.000	0	0	-27.05
691 Asta G In.	7.075	a	0	0	0	-27.05
			1.000	0	0	-27.05
692 Asta G In.	6.900	a	0	0	0	-19.81
			1.000	0	0	-19.81
693 Asta G In.	7.653	a	0	0	0	-22.69
			1.000	0	0	-22.69
694 Asta G In.	3.550	a	0	0	0	-26.42
			1.000	0	0	-26.42
695 Asta G In.	3.526	a	0	0	0	-18.77
			1.000	0	0	-18.77
705 Asta G In.	5.682	a	0	0	0	-24.22
			1.000	0	0	-24.22
706 Asta G In.	5.685	a	0	0	0	-16.68
			1.000	0	0	-16.68
707 Asta G In.	5.378	a	0	0	0	-16.68
			1.000	0	0	-16.68
708 Asta G In.	6.081	a	0	0	0	-16.68
			1.000	0	0	-16.68
709 Asta G In.	1.521	a	0	0	0	-17.13
			1.000	0	0	-17.13
710 Asta G In.	7.000	a	0	0	0	-26.31
			1.000	0	0	-26.31
711 Asta G In.	2.300	a	0	0	0	-17.13
			1.000	0	0	-17.13
712 Asta G In.	3.475	a	0	0	0	-18.77
			1.000	0	0	-18.77
713 Asta G In.	5.356	a	0	0	0	-21.16
			1.000	0	0	-21.16
714 Asta G In.	7.900	a	0	0	0	-25.24

## Verifica statica scuola media via Mentana 14 TORINO (DM 2008)

Analisi di: ING. RINALDIS GIUSEPPE

AxisVM 7.0 R5a - Registrato a ING. RINALDIS CARMELO

Tipo	Lunghezza [m]	a/d	Pos.	px [kN/m]	py [kN/m]	pz [kN/m]
			1.000	0	0	-25.24
715 Asta G In.	1.700	a	0	0	0	-17.59
			1.000	0	0	-17.59
716 Asta G In.	2.000	a	0	0	0	-17.59
			1.000	0	0	-17.59
717 Asta G In.	3.350	a	0	0	0	-18.26
			1.000	0	0	-18.26
718 Asta G In.	3.625	a	0	0	0	-25.91
			1.000	0	0	-25.91
719 Asta G In.	3.575	a	0	0	0	-20.81
			1.000	0	0	-20.81
730 Asta G In.	7.000	a	0	0	0	-24.73
			1.000	0	0	-24.73
731 Asta G In.	7.496	a	0	0	0	-21.78
			1.000	0	0	-21.78
732 Asta G In.	5.857	a	0	0	0	-16.68
			1.000	0	0	-16.68
733 Asta G In.	1.674	a	0	0	0	-21.78
			1.000	0	0	-21.78
734 Asta G In.	5.620	a	0	0	0	-16.68
			1.000	0	0	-16.68
735 Asta G In.	6.131	a	0	0	0	-21.78
			1.000	0	0	-21.78
736 Asta G In.	5.350	a	0	0	0	-22.69
			1.000	0	0	-22.69
737 Asta G In.	5.970	a	0	0	0	-26.77
			1.000	0	0	-26.77
738 Asta G In.	7.000	a	0	0	0	-38.32
			1.000	0	0	-38.32
739 Asta G In.	7.000	a	0	0	0	-38.32
			1.000	0	0	-38.32
741 Asta G In.	5.583	a	0	0	0	-6.51
			1.000	0	0	-6.51
745 Asta G In.	9.759	a	0	0	0	-26.88
			1.000	0	0	-26.88
748 Asta G In.	8.196	a	0	0	0	-21.78
			1.000	0	0	-21.78
751 Asta G In.	9.322	a	0	0	0	-21.78
			1.000	0	0	-21.78
758 Asta G In.	2.575	a	0	0	0	-13.66
			1.000	0	0	-13.66
759 Asta G In.	7.900	a	0	0	0	-13.66
			1.000	0	0	-13.66
761 Asta G In.	2.575	a	0	0	0	-13.66
			1.000	0	0	-13.66
762 Asta G In.	7.900	a	0	0	0	-13.66
			1.000	0	0	-13.66
765 Asta G In.	1.707	a	0	0	0	-16.68
			1.000	0	0	-16.68
766 Asta G In.	7.461	a	0	0	0	-19.23
			1.000	0	0	-19.23
768 Asta G In.	8.454	a	0	0	0	-21.78
			1.000	0	0	-21.78
769 Asta G In.	10.023	a	0	0	0	-24.33
			1.000	0	0	-24.33
770 Asta G In.	4.098	a	0	0	0	-10.00
			1.000	0	0	-10.00
775 Asta G In.	9.322	a	0	0	0	-21.78
			1.000	0	0	-21.78
776 Asta G In.	1.865	a	0	0	0	-14.01
			1.000	0	0	-14.01
777 Asta G In.	1.865	a	0	0	0	-14.01
			1.000	0	0	-14.01
778 Asta G In.	1.865	a	0	0	0	-14.01
			1.000	0	0	-14.01
779 Asta G In.	1.865	a	0	0	0	-14.01
			1.000	0	0	-14.01
780 Asta G In.	1.865	a	0	0	0	-14.12
			1.000	0	0	-14.12
781 Asta G In.	1.865	a	0	0	0	-10.43
			1.000	0	0	-10.43

## Verifica statica scuola media via Mentana 14 TORINO (DM 2008)

Analisi di: ING. RINALDIS GIUSEPPE

AxisVM 7.0 R5a - Registrato a ING. RINALDIS CARMELO

Tipo	Lunghezza [m]	a/d	Pos.	px [kN/m]	py [kN/m]	pz [kN/m]
782 Asta G In.	1.865	a	0	0	0	-14.12
			1.000	0	0	-14.12
783 Asta G In.	1.865	a	0	0	0	-10.43
			1.000	0	0	-10.43
784 Asta G In.	1.865	a	0	0	0	-14.12
			1.000	0	0	-14.12
785 Asta G In.	1.865	a	0	0	0	-14.12
			1.000	0	0	-14.12
786 Asta G In.	1.865	a	0	0	0	-10.43
			1.000	0	0	-10.43
787 Asta G In.	1.865	a	0	0	0	-10.43
			1.000	0	0	-10.43
793 Asta G In.	1.865	a	0	0	0	-10.43
			1.000	0	0	-10.43
794 Asta G In.	1.865	a	0	0	0	-10.43
			1.000	0	0	-10.43
795 Asta G In.	1.865	a	0	0	0	-10.43
			1.000	0	0	-10.43
796 Asta G In.	1.865	a	0	0	0	-10.43
			1.000	0	0	-10.43
799 Asta G In.	1.865	a	0	0	0	-14.01
			1.000	0	0	-14.01
800 Asta G In.	1.865	a	0	0	0	-14.01
			1.000	0	0	-14.01
801 Asta G In.	1.865	a	0	0	0	-14.01
			1.000	0	0	-14.01
802 Asta G In.	1.865	a	0	0	0	-14.01
			1.000	0	0	-14.01
806 Asta G In.	1.865	a	0	0	0	-10.43
			1.000	0	0	-10.43
807 Asta G In.	1.865	a	0	0	0	-10.43
			1.000	0	0	-10.43
808 Asta G In.	1.865	a	0	0	0	-10.43
			1.000	0	0	-10.43
809 Asta G In.	1.865	a	0	0	0	-10.43
			1.000	0	0	-10.43
814 Asta G In.	1.865	a	0	0	0	-14.01
			1.000	0	0	-14.01
815 Asta G In.	1.865	a	0	0	0	-14.01
			1.000	0	0	-14.01
816 Asta G In.	1.865	a	0	0	0	-14.01
			1.000	0	0	-14.01
817 Asta G In.	1.865	a	0	0	0	-14.01
			1.000	0	0	-14.01
823 Asta G In.	1.865	a	0	0	0	-10.43
			1.000	0	0	-10.43
824 Asta G In.	1.865	a	0	0	0	-10.43
			1.000	0	0	-10.43
825 Asta G In.	1.865	a	0	0	0	-10.43
			1.000	0	0	-10.43
826 Asta G In.	1.865	a	0	0	0	-10.43
			1.000	0	0	-10.43
829 Asta G In.	1.865	a	0	0	0	-14.02
			1.000	0	0	-14.02
830 Asta G In.	1.865	a	0	0	0	-14.02
			1.000	0	0	-14.02
831 Asta G In.	1.865	a	0	0	0	-14.02
			1.000	0	0	-14.02
832 Asta G In.	1.865	a	0	0	0	-14.02
			1.000	0	0	-14.02

### Qk: Caricamento Distribuito su Aste e Nervature [Parte]

Tipo	Lunghezza [m]	a/d	Pos.	px [kN/m]	py [kN/m]	pz [kN/m]
307 Asta G In.	5.600	a	0	0	0	-11.25
			1.000	0	0	-11.25
313 Asta G In.	5.250	a	0	0	0	-16.20
			1.000	0	0	-16.20
315 Asta G In.	3.350	a	0	0	0	-15.00

# Verifica statica scuola media via Mentana 14 TORINO (DM 2008)

Analisi di: ING. RINALDIS GIUSEPPE

AxisVM 7.0 R5a - Registrato a ING. RINALDIS CARMELO

Tipo	Lunghezza [m]	a/d	Pos.	px [kN/m]	py [kN/m]	pz [kN/m]
			1.000	0	0	-15.00
316 Asta G In.	3.625	a	0	0	0	-7.80
			1.000	0	0	-7.80
317 Asta G In.	5.250	a	0	0	0	-15.90
			1.000	0	0	-15.90
318 Asta G In.	5.250	a	0	0	0	-15.90
			1.000	0	0	-15.90
319 Asta G In.	7.900	a	0	0	0	-17.10
			1.000	0	0	-17.10
320 Asta G In.	7.900	a	0	0	0	-17.10
			1.000	0	0	-17.10
321 Asta G In.	6.900	a	0	0	0	-12.60
			1.000	0	0	-12.60
325 Asta G In.	7.900	a	0	0	0	-8.70
			1.000	0	0	-8.70
326 Asta G In.	7.900	a	0	0	0	-8.70
			1.000	0	0	-8.70
328 Asta G In.	3.350	a	0	0	0	-7.80
			1.000	0	0	-7.80
329 Asta G In.	7.200	a	0	0	0	-7.80
			0.500	0	0	-7.80
332 Asta G In.	2.750	a	0	0	0	-4.05
			1.000	0	0	-4.05
333 Asta G In.	2.871	a	0	0	0	-7.05
			1.000	0	0	-7.05
336 Asta G In.	7.000	a	0	0	0	-10.65
			1.000	0	0	-10.65
337 Asta G In.	6.000	a	0	0	0	-10.65
			1.000	0	0	-10.65
343 Asta G In.	10.475	a	0	0	0	-7.80
			1.000	0	0	-7.80
347 Asta G In.	3.858	a	0	0	0	-11.40
			1.000	0	0	-11.40
348 Asta G In.	3.160	a	0	0	0	-11.40
			1.000	0	0	-11.40
349 Asta G In.	2.300	a	0	0	0	-11.40
			1.000	0	0	-11.40
350 Asta G In.	5.000	a	0	0	0	-10.80
			1.000	0	0	-10.80
351 Asta G In.	5.250	a	0	0	0	-14.70
			1.000	0	0	-14.70
353 Asta G In.	3.475	a	0	0	0	-15.00
			1.000	0	0	-15.00
354 Asta G In.	3.550	a	0	0	0	-15.00
			1.000	0	0	-15.00
355 Asta G In.	3.526	a	0	0	0	-15.00
			1.000	0	0	-15.00
356 Asta G In.	5.500	a	0	0	0	-15.90
			1.000	0	0	-15.90
357 Asta G In.	10.050	a	0	0	0	-15.90
			1.000	0	0	-15.90
358 Asta G In.	5.504	a	0	0	0	-18.30
			1.000	0	0	-18.30
359 Asta G In.	10.052	a	0	0	0	-18.30
			1.000	0	0	-18.30
360 Asta G In.	6.900	a	0	0	0	-11.85
			1.000	0	0	-11.85
361 Asta G In.	6.600	a	0	0	0	-10.05
			1.000	0	0	-10.05
362 Asta G In.	6.600	a	0	0	0	-10.05
			1.000	0	0	-10.05
364 Asta G In.	5.600	a	0	0	0	-11.10
			1.000	0	0	-11.10
366 Asta G In.	6.000	a	0	0	0	-10.65
			1.000	0	0	-10.65
367 Asta G In.	7.000	a	0	0	0	-10.65
			1.000	0	0	-10.65
370 Asta G In.	5.600	a	0	0	0	-11.70
			1.000	0	0	-11.70
372 Asta G In.	6.600	a	0	0	0	-10.65
			1.000	0	0	-10.65

## Verifica statica scuola media via Mentana 14 TORINO (DM 2008)

Analisi di: ING. RINALDIS GIUSEPPE

AxisVM 7.0 R5a - Registrato a ING. RINALDIS CARMELO

Tipo	Lunghezza [m]	a/d	Pos.	px [kN/m]	py [kN/m]	pz [kN/m]
373 Asta G In.	6.600	a	0	0	0	-10.65
			1.000	0	0	-10.65
381 Asta G In.	5.250	a	0	0	0	-15.90
			1.000	0	0	-15.90
382 Asta G In.	3.350	a	0	0	0	-15.00
			1.000	0	0	-15.00
383 Asta G In.	3.625	a	0	0	0	-7.80
			1.000	0	0	-7.80
384 Asta G In.	3.575	a	0	0	0	-15.00
			1.000	0	0	-15.00
387 Asta G In.	2.000	a	0	0	0	-11.55
			1.000	0	0	-11.55
388 Asta G In.	5.300	a	0	0	0	-11.55
			1.000	0	0	-11.55
389 Asta G In.	5.250	a	0	0	0	-16.65
			1.000	0	0	-16.65
390 Asta G In.	5.250	a	0	0	0	-16.65
			1.000	0	0	-16.65
391 Asta G In.	5.300	a	0	0	0	-16.65
			1.000	0	0	-16.65
392 Asta G In.	3.350	a	0	0	0	-11.55
			1.000	0	0	-11.55
393 Asta G In.	3.650	a	0	0	0	-11.55
			1.000	0	0	-11.55
394 Asta G In.	7.900	a	0	0	0	-18.60
			1.000	0	0	-18.60
395 Asta G In.	7.900	a	0	0	0	-18.60
			1.000	0	0	-18.60
396 Asta G In.	6.900	a	0	0	0	-12.60
			1.000	0	0	-12.60
400 Asta G In.	3.350	a	0	0	0	-7.80
			1.000	0	0	-7.80
401 Asta G In.	7.200	a	0	0	0	-7.80
			1.000	0	0	-7.80
404 Asta G In.	2.750	a	0	0	0	-6.30
			1.000	0	0	-6.30
405 Asta G In.	2.871	a	0	0	0	-7.05
			1.000	0	0	-7.05
406 Asta G In.	5.250	a	0	0	0	-14.70
			1.000	0	0	-14.70
407 Asta G In.	3.475	a	0	0	0	-15.00
			1.000	0	0	-15.00
408 Asta G In.	3.550	a	0	0	0	-15.00
			1.000	0	0	-15.00
409 Asta G In.	3.526	a	0	0	0	-15.00
			1.000	0	0	-15.00
410 Asta G In.	10.475	a	0	0	0	-7.80
			1.000	0	0	-7.80
415 Asta G In.	7.000	a	0	0	0	-10.65
			1.000	0	0	-10.65
416 Asta G In.	6.000	a	0	0	0	-10.65
			1.000	0	0	-10.65
421 Asta G In.	6.600	a	0	0	0	-10.05
			1.000	0	0	-10.05
422 Asta G In.	6.600	a	0	0	0	-10.05
			1.000	0	0	-10.05
424 Asta G In.	5.600	a	0	1.00	0	-11.10
			1.000	1.00	0	-11.10
427 Asta G In.	3.858	a	0	0	0	-11.40
			1.000	0	0	-11.40
428 Asta G In.	3.160	a	0	0	0	-11.40
			1.000	0	0	-11.40
429 Asta G In.	2.300	a	0	0	0	-11.40
			1.000	0	0	-11.40
430 Asta G In.	5.000	a	0	0	0	-10.80
			1.000	0	0	-10.80
431 Asta G In.	5.500	a	0	0	0	-15.90
			1.000	0	0	-15.90
432 Asta G In.	6.900	a	0	0	0	-11.85
			1.000	0	0	-11.85
433 Asta G In.	5.504	a	0	0	0	-18.30

## Verifica statica scuola media via Mentana 14 TORINO (DM 2008)

Analisi di: ING. RINALDIS GIUSEPPE

AxisVM 7.0 R5a - Registrato a ING. RINALDIS CARMELO

Tipo	Lunghezza [m]	a/d	Pos.	px [kN/m]	py [kN/m]	pz [kN/m]
			1.000	0	0	-18.30
438 Asta G In.	6.000	a	0	0	0	-10.65
			1.000	0	0	-10.65
439 Asta G In.	7.000	a	0	0	0	-10.65
			1.000	0	0	-10.65
442 Asta G In.	5.600	a	0	0	0	-11.70
			1.000	0	0	-11.70
444 Asta G In.	6.600	a	0	0	0	-10.65
			1.000	0	0	-10.65
445 Asta G In.	6.600	a	0	0	0	-10.65
			1.000	0	0	-10.65
451 Asta G In.	5.250	a	0	0	0	-15.90
			1.000	0	0	-15.90
452 Asta G In.	3.350	a	0	0	0	-15.00
			1.000	0	0	-15.00
453 Asta G In.	3.625	a	0	0	0	-7.80
			1.000	0	0	-7.80
454 Asta G In.	3.575	a	0	0	0	-15.00
			1.000	0	0	-15.00
457 Asta G In.	2.000	a	0	0	0	-11.55
			1.000	0	0	-11.55
458 Asta G In.	5.300	a	0	0	0	-11.55
			1.000	0	0	-11.55
459 Asta G In.	6.900	a	0	0	0	-12.60
			1.000	0	0	-12.60
461 Asta G In.	7.900	a	0	0	0	-18.60
			1.000	0	0	-18.60
462 Asta G In.	7.900	a	0	0	0	-18.60
			1.000	0	0	-18.60
463 Asta G In.	5.250	a	0	0	0	-16.65
			1.000	0	0	-16.65
464 Asta G In.	5.250	a	0	0	0	-16.65
			1.000	0	0	-16.65
465 Asta G In.	5.300	a	0	0	0	-16.65
			1.000	0	0	-16.65
466 Asta G In.	3.350	a	0	0	0	-11.55
			1.000	0	0	-11.55
467 Asta G In.	3.650	a	0	0	0	-11.55
			1.000	0	0	-11.55
470 Asta G In.	3.350	a	0	0	0	-7.80
			1.000	0	0	-7.80
471 Asta G In.	7.200	a	0	0	0	-7.80
			1.000	0	0	-7.80
475 Asta G In.	6.000	a	0	0	0	-10.65
			1.000	0	0	-10.65
476 Asta G In.	7.000	a	0	0	0	-10.65
			1.000	0	0	-10.65
479 Asta G In.	5.600	a	0	0	0	-11.70
			1.000	0	0	-11.70
481 Asta G In.	6.600	a	0	0	0	-10.65
			1.000	0	0	-10.65
482 Asta G In.	6.600	a	0	0	0	-10.65
			1.000	0	0	-10.65
488 Asta G In.	5.250	a	0	0	0	-15.90
			1.000	0	0	-15.90
489 Asta G In.	3.350	a	0	0	0	-15.00
			1.000	0	0	-15.00
490 Asta G In.	3.625	a	0	0	0	-7.80
			1.000	0	0	-7.80
491 Asta G In.	3.575	a	0	0	0	-15.00
			1.000	0	0	-15.00
494 Asta G In.	2.000	a	0	0	0	-11.55
			1.000	0	0	-11.55
495 Asta G In.	5.300	a	0	0	0	-11.55
			1.000	0	0	-11.55
496 Asta G In.	6.900	a	0	0	0	-12.60
			1.000	0	0	-12.60
497 Asta G In.	7.900	a	0	0	0	-18.60
			1.000	0	0	-18.60
498 Asta G In.	7.900	a	0	0	0	-18.60
			1.000	0	0	-18.60

## Verifica statica scuola media via Mentana 14 TORINO (DM 2008)

Analisi di: ING. RINALDIS GIUSEPPE

AxisVM 7.0 R5a - Registrato a ING. RINALDIS CARMELO

Tipo	Lunghezza [m]	a/d	Pos.	px [kN/m]	py [kN/m]	pz [kN/m]
499 Asta G In.	5.250	a	0	0	0	-16.65
			1.000	0	0	-16.65
500 Asta G In.	5.250	a	0	0	0	-16.65
			1.000	0	0	-16.65
501 Asta G In.	5.300	a	0	0	0	-16.65
			1.000	0	0	-16.65
502 Asta G In.	3.350	a	0	0	0	-11.55
			1.000	0	0	-11.55
507 Asta G In.	3.350	a	0	0	0	-7.80
			1.000	0	0	-7.80
508 Asta G In.	7.200	a	0	0	0	-7.80
			1.000	0	0	-7.80
513 Asta G In.	6.000	a	0	0	0	-10.65
			1.000	0	0	-10.65
514 Asta G In.	7.000	a	0	0	0	-10.65
			1.000	0	0	-10.65
517 Asta G In.	5.600	a	0	0	0	-11.70
			1.000	0	0	-11.70
519 Asta G In.	6.600	a	0	0	0	-10.65
			1.000	0	0	-10.65
520 Asta G In.	6.600	a	0	0	0	-10.65
			1.000	0	0	-10.65
525 Asta G In.	5.250	a	0	0	0	-15.90
			1.000	0	0	-15.90
526 Asta G In.	3.350	a	0	0	0	-15.00
			1.000	0	0	-15.00
527 Asta G In.	3.625	a	0	0	0	-7.80
			1.000	0	0	-7.80
528 Asta G In.	3.575	a	0	0	0	-15.00
			1.000	0	0	-15.00
529 Asta G In.	2.000	a	0	0	0	-11.55
			1.000	0	0	-11.55
532 Asta G In.	5.300	a	0	0	0	-11.55
			1.000	0	0	-11.55
535 Asta G In.	3.350	a	0	0	0	-7.80
			1.000	0	0	-7.80
536 Asta G In.	7.200	a	0	0	0	-7.80
			1.000	0	0	-7.80
537 Asta G In.	5.250	a	0	0	0	-16.65
			1.000	0	0	-16.65
538 Asta G In.	5.250	a	0	0	0	-16.65
			1.000	0	0	-16.65
539 Asta G In.	5.300	a	0	0	0	-16.65
			1.000	0	0	-16.65
540 Asta G In.	3.350	a	0	0	0	-11.55
			1.000	0	0	-11.55
541 Asta G In.	3.650	a	0	0	0	-11.55
			1.000	0	0	-11.55
542 Asta G In.	7.900	a	0	0	0	-18.60
			1.000	0	0	-18.60
543 Asta G In.	7.900	a	0	0	0	-18.60
			1.000	0	0	-18.60
544 Asta G In.	6.900	a	0	0	0	-12.60
			1.000	0	0	-12.60
549 Asta G In.	5.600	a	0	0	0	-5.60
			1.000	0	0	-5.60
550 Asta G In.	6.000	a	0	0	0	-7.38
			1.000	0	0	-7.38
551 Asta G In.	7.000	a	0	0	0	-7.38
			1.000	0	0	-7.38
552 Asta G In.	6.000	a	0	0	0	-5.60
			1.000	0	0	-5.60
553 Asta G In.	5.600	a	0	0	0	-7.55
			1.000	0	0	-7.55
555 Asta G In.	6.600	a	0	0	0	-7.38
			1.000	0	0	-7.38
556 Asta G In.	6.600	a	0	0	0	-7.38
			1.000	0	0	-7.38
557 Asta G In.	5.600	a	0	0	0	-5.60
			1.000	0	0	-5.60
558 Asta G In.	5.350	a	0	0	0	-5.60

## Verifica statica scuola media via Mentana 14 TORINO (DM 2008)

Analisi di: ING. RINALDIS GIUSEPPE

AxisVM 7.0 R5a - Registrato a ING. RINALDIS CARMELO

Typo	Lunghezza [m]	a/d	Pos.	px [kN/m]	py [kN/m]	pz [kN/m]
			1.000	0	0	-5.60
559 Asta G In.	5.350	a	0	0	0	-5.60
			1.000	0	0	-5.60
560 Asta G In.	7.900	a	0	0	0	-3.10
			1.000	0	0	-3.10
561 Asta G In.	7.900	a	0	0	0	-3.10
			1.000	0	0	-3.10
562 Asta G In.	6.900	a	0	0	0	-2.10
			1.000	0	0	-2.10
565 Asta G In.	2.000	a	0	0	0	-1.93
			1.000	0	0	-1.93
566 Asta G In.	5.300	a	0	0	0	-1.93
			1.000	0	0	-1.93
567 Asta G In.	5.250	a	0	0	0	-2.70
			1.000	0	0	-2.70
568 Asta G In.	3.350	a	0	0	0	-2.63
			1.000	0	0	-2.63
569 Asta G In.	3.625	a	0	0	0	-1.70
			1.000	0	0	-1.70
570 Asta G In.	3.575	a	0	0	0	-2.63
			1.000	0	0	-2.63
571 Asta G In.	5.250	a	0	0	0	-2.78
			1.000	0	0	-2.78
572 Asta G In.	5.250	a	0	0	0	-2.78
			1.000	0	0	-2.78
573 Asta G In.	5.300	a	0	0	0	-2.78
			1.000	0	0	-2.78
574 Asta G In.	3.350	a	0	0	0	-1.93
			1.000	0	0	-1.93
575 Asta G In.	3.650	a	0	0	0	-1.93
			1.000	0	0	-1.93
577 Asta G In.	3.350	a	0	0	0	-5.90
			1.000	0	0	-5.90
578 Asta G In.	7.200	a	0	0	0	-5.90
			1.000	0	0	-5.90
579 Asta G In.	2.871	a	0	0	0	-7.05
			1.000	0	0	-7.05
582 Asta G In.	6.000	a	0	0	0	-10.65
			1.000	0	0	-10.65
583 Asta G In.	7.000	a	0	0	0	-10.65
			1.000	0	0	-10.65
586 Asta G In.	5.600	a	0	0	0	-11.10
			1.000	0	0	-11.10
588 Asta G In.	6.600	a	0	0	0	-10.65
			1.000	0	0	-10.65
589 Asta G In.	6.600	a	0	0	0	-10.65
			1.000	0	0	-10.65
594 Asta G In.	2.750	a	0	0	0	-4.05
			1.000	0	0	-4.05
595 Asta G In.	6.900	a	0	0	0	-11.85
			1.000	0	0	-11.85
597 Asta G In.	1.521	a	0	0	0	-12.15
			1.000	0	0	-12.15
598 Asta G In.	2.300	a	0	0	0	-21.60
			1.000	0	0	-21.60
599 Asta G In.	5.000	a	0	0	0	-10.80
			1.000	0	0	-10.80
600 Asta G In.	5.250	a	0	0	0	-14.70
			1.000	0	0	-14.70
601 Asta G In.	3.550	a	0	0	0	-7.80
			1.000	0	0	-7.80
602 Asta G In.	3.526	a	0	0	0	-7.80
			1.000	0	0	-7.80
603 Asta G In.	2.400	a	0	0	0	-18.30
			1.000	0	0	-18.30
604 Asta G In.	2.400	a	0	0	0	-15.90
			1.000	0	0	-15.90
605 Asta G In.	7.653	a	0	0	0	-18.30
			1.000	0	0	-18.30
606 Asta G In.	7.650	a	0	0	0	-15.90
			1.000	0	0	-15.90

## Verifica statica scuola media via Mentana 14 TORINO (DM 2008)

Analisi di: ING. RINALDIS GIUSEPPE

AxisVM 7.0 R5a - Registrato a ING. RINALDIS CARMELO

Tipo	Lunghezza [m]	a/d	Pos.	px [kN/m]	py [kN/m]	pz [kN/m]
610 Asta G In.	5.150	a	0	0	0	-12.60
			1.000	0	0	-12.60
611 Asta G In.	5.350	a	0	0	0	-13.20
			1.000	0	0	-13.20
612 Asta G In.	2.650	a	0	0	0	-15.00
			1.000	0	0	-15.00
613 Asta G In.	0.825	a	0	0	0	-7.80
			1.000	0	0	-7.80
614 Asta G In.	7.653	a	0	0	0	-11.40
			1.000	0	0	-11.40
615 Asta G In.	7.902	a	0	0	0	-18.60
			1.000	0	0	-18.60
616 Asta G In.	5.500	a	0	0	0	-16.80
			1.000	0	0	-16.80
617 Asta G In.	2.400	a	0	0	0	-16.80
			1.000	0	0	-16.80
623 Asta G In.	6.000	a	0	0	0	-10.65
			1.000	0	0	-10.65
624 Asta G In.	7.000	a	0	0	0	-10.65
			1.000	0	0	-10.65
627 Asta G In.	5.600	a	0	0	0	-11.10
			1.000	0	0	-11.10
629 Asta G In.	6.600	a	0	0	0	-10.65
			1.000	0	0	-10.65
631 Asta G In.	5.150	a	0	0	0	-12.60
			1.000	0	0	-12.60
632 Asta G In.	6.600	a	0	0	0	-10.65
			1.000	0	0	-10.65
637 Asta G In.	2.750	a	0	0	0	-4.05
			1.000	0	0	-4.05
638 Asta G In.	5.250	a	0	0	0	-14.70
			1.000	0	0	-14.70
640 Asta G In.	3.550	a	0	0	0	-7.80
			1.000	0	0	-7.80
641 Asta G In.	3.526	a	0	0	0	-7.80
			1.000	0	0	-7.80
643 Asta G In.	1.521	a	0	0	0	-12.15
			1.000	0	0	-12.15
644 Asta G In.	2.300	a	0	0	0	-21.60
			1.000	0	0	-21.60
645 Asta G In.	5.000	a	0	0	0	-10.80
			1.000	0	0	-10.80
646 Asta G In.	7.902	a	0	0	0	-18.60
			1.000	0	0	-18.60
647 Asta G In.	7.653	a	0	0	0	-11.40
			1.000	0	0	-11.40
648 Asta G In.	6.900	a	0	0	0	-11.85
			1.000	0	0	-11.85
649 Asta G In.	5.350	a	0	0	0	-13.20
			1.000	0	0	-13.20
650 Asta G In.	2.650	a	0	0	0	-15.00
			1.000	0	0	-15.00
651 Asta G In.	0.825	a	0	0	0	-7.80
			1.000	0	0	-7.80
652 Asta G In.	2.871	a	0	0	0	-7.05
			1.000	0	0	-7.05
653 Asta G In.	5.500	a	0	0	0	-16.80
			1.000	0	0	-16.80
654 Asta G In.	2.400	a	0	0	0	-16.80
			1.000	0	0	-16.80
655 Asta G In.	7.460	a	0	0	0	-0.18
			1.000	0	0	-0.18
656 Asta G In.	2.871	a	0	0	0	-1.88
			1.000	0	0	-1.88
657 Asta G In.	2.750	a	0	0	0	-1.88
			1.000	0	0	-1.88
658 Asta G In.	5.600	a	0	0	0	-3.71
			1.000	0	0	-3.71
659 Asta G In.	6.000	a	0	0	0	-6.57
			1.000	0	0	-6.57
660 Asta G In.	7.000	a	0	0	0	-6.57

## Verifica statica scuola media via Mentana 14 TORINO (DM 2008)

Analisi di: ING. RINALDIS GIUSEPPE

AxisVM 7.0 R5a - Registrato a ING. RINALDIS CARMELO

Typo	Lunghezza [m]	a/d	Pos.	px [kN/m]	py [kN/m]	pz [kN/m]
661 Asta G In.	6.000	a	1.000 0	0 0	0 0	-6.57 -4.79
663 Asta G In.	5.600	a	1.000 0	0 0	0 0	-4.79 -6.52
665 Asta G In.	6.600	a	1.000 0	0 0	0 0	-6.52 -7.07
666 Asta G In.	6.600	a	1.000 0	0 0	0 0	-7.07 -7.07
667 Asta G In.	3.547	a	1.000 0	0 0	0 0	-7.07 -4.19
668 Asta G In.	3.800	a	1.000 0	0 0	0 0	-4.19 -4.19
669 Asta G In.	5.350	a	1.000 0	0 0	0 0	-4.19 -4.19
670 Asta G In.	5.350	a	1.000 0	0 0	0 0	-4.19 -4.19
671 Asta G In.	7.902	a	1.000 0	0 0	0 0	-4.19 -3.10
672 Asta G In.	7.653	a	1.000 0	0 0	0 0	-3.10 -1.90
674 Asta G In.	1.521	a	1.000 0	0 0	0 0	-1.90 -2.03
675 Asta G In.	3.858	a	1.000 0	0 0	0 0	-2.03 -3.60
676 Asta G In.	3.160	a	1.000 0	0 0	0 0	-3.60 -3.60
677 Asta G In.	2.300	a	1.000 0	0 0	0 0	-3.60 -3.60
678 Asta G In.	5.000	a	1.000 0	0 0	0 0	-3.60 -1.80
679 Asta G In.	5.250	a	1.000 0	0 0	0 0	-1.80 -2.45
680 Asta G In.	3.550	a	1.000 0	0 0	0 0	-2.45 -1.30
681 Asta G In.	3.526	a	1.000 0	0 0	0 0	-1.30 -1.30
683 Asta G In.	5.150	a	1.000 0	0 0	0 0	-1.30 -12.60
684 Asta G In.	5.350	a	1.000 0	0 0	0 0	-12.60 -13.20
685 Asta G In.	2.650	a	1.000 0	0 0	0 0	-13.20 -2.50
686 Asta G In.	0.825	a	1.000 0	0 0	0 0	-2.50 -1.30
687 Asta G In.	5.500	a	1.000 0	0 0	0 0	-1.30 -2.80
688 Asta G In.	2.400	a	1.000 0	0 0	0 0	-2.80 -2.80
690 Asta G In.	3.400	a	1.000 0	0 0	0 0	-2.80 -5.09
691 Asta G In.	7.075	a	1.000 0	0 0	0 0	-5.09 -5.09
692 Asta G In.	6.900	a	1.000 0	0 0	0 0	-5.09 -1.98
693 Asta G In.	7.653	a	1.000 0	0 0	0 0	-1.98 -6.41
694 Asta G In.	3.550	a	1.000 0	0 0	0 0	-6.41 -7.29
695 Asta G In.	3.526	a	1.000 0	0 0	0 0	-7.29 -5.27
705 Asta G In.	5.682	a	1.000 0	0 0	0 0	-5.27 -6.82
706 Asta G In.	5.685	a	1.000 0	0 0	0 0	-6.82 -4.86
707 Asta G In.	5.378	a	1.000 0	0 0	0 0	-4.86 -4.86
708 Asta G In.	6.081	a	1.000 0	0 0	0 0	-4.86 -4.86
709 Asta G In.	1.521	a	1.000 0	0 0	0 0	-4.86 -4.79

## Verifica statica scuola media via Mentana 14 TORINO (DM 2008)

Analisi di: ING. RINALDIS GIUSEPPE

AxisVM 7.0 R5a - Registrato a ING. RINALDIS CARMELO

Tipo	Lunghezza [m]	a/d	Pos.	px [kN/m]	py [kN/m]	pz [kN/m]
710 Asta G In.	7.000	a	0	0	0	-7.22
			1.000	0	0	-7.22
711 Asta G In.	2.300	a	0	0	0	-4.79
			1.000	0	0	-4.79
712 Asta G In.	3.475	a	0	0	0	-5.27
			1.000	0	0	-5.27
713 Asta G In.	5.356	a	0	0	0	-6.01
			1.000	0	0	-6.01
714 Asta G In.	7.900	a	0	0	0	-7.09
			1.000	0	0	-7.09
715 Asta G In.	1.700	a	0	0	0	-5.06
			1.000	0	0	-5.06
716 Asta G In.	2.000	a	0	0	0	-5.06
			1.000	0	0	-5.06
717 Asta G In.	3.350	a	0	0	0	-5.13
			1.000	0	0	-5.13
718 Asta G In.	3.625	a	0	0	0	-7.16
			1.000	0	0	-7.16
719 Asta G In.	3.575	a	0	0	0	-5.81
			1.000	0	0	-5.81
730 Asta G In.	7.000	a	0	0	0	-6.95
			1.000	0	0	-6.95
731 Asta G In.	7.496	a	0	0	0	-6.21
			1.000	0	0	-6.21
732 Asta G In.	5.857	a	0	0	0	-4.86
			1.000	0	0	-4.86
733 Asta G In.	1.674	a	0	0	0	-6.21
			1.000	0	0	-6.21
734 Asta G In.	5.620	a	0	0	0	-4.86
			1.000	0	0	-4.86
735 Asta G In.	6.131	a	0	0	0	-6.21
			1.000	0	0	-6.21
736 Asta G In.	5.350	a	0	0	0	-6.41
			1.000	0	0	-6.41
737 Asta G In.	5.970	a	0	0	0	-7.49
			1.000	0	0	-7.49
738 Asta G In.	7.000	a	0	0	0	-21.60
			1.000	0	0	-21.60
739 Asta G In.	7.000	a	0	0	0	-21.60
			1.000	0	0	-21.60
741 Asta G In.	5.583	a	0	0	0	-2.09
			1.000	0	0	-2.09
745 Asta G In.	9.759	a	0	0	0	-7.56
			1.000	0	0	-7.56
748 Asta G In.	8.196	a	0	0	0	-6.21
			1.000	0	0	-6.21
751 Asta G In.	9.322	a	0	0	0	-6.21
			1.000	0	0	-6.21
758 Asta G In.	2.575	a	0	0	0	-7.80
			1.000	0	0	-7.80
759 Asta G In.	7.900	a	0	0	0	-7.80
			1.000	0	0	-7.80
761 Asta G In.	2.575	a	0	0	0	-7.80
			1.000	0	0	-7.80
762 Asta G In.	7.900	a	0	0	0	-7.80
			1.000	0	0	-7.80
765 Asta G In.	1.707	a	0	0	0	-4.86
			1.000	0	0	-4.86
766 Asta G In.	7.461	a	0	0	0	-5.54
			1.000	0	0	-5.54
768 Asta G In.	8.454	a	0	0	0	-6.21
			1.000	0	0	-6.21
769 Asta G In.	10.023	a	0	0	0	-6.89
			1.000	0	0	-6.89
770 Asta G In.	4.098	a	0	0	0	-4.00
			1.000	0	0	-4.00
775 Asta G In.	9.322	a	0	0	0	-6.21
			1.000	0	0	-6.21
776 Asta G In.	1.865	a	0	0	0	-8.25
			1.000	0	0	-8.25
777 Asta G In.	1.865	a	0	0	0	-8.25

## Verifica statica scuola media via Mentana 14 TORINO (DM 2008)

Analisi di: ING. RINALDIS GIUSEPPE

AxisVM 7.0 R5a - Registrato a ING. RINALDIS CARMELO

Tipo	Lunghezza [m]	a/d	Pos.	px [kN/m]	py [kN/m]	pz [kN/m]
			1.000	0	0	-8.25
778 Asta G In.	1.865	a	0	0	0	-8.25
			1.000	0	0	-8.25
779 Asta G In.	1.865	a	0	0	0	-8.25
			1.000	0	0	-8.25
780 Asta G In.	1.865	a	0	0	0	-8.40
			1.000	0	0	-8.40
781 Asta G In.	1.865	a	0	0	0	-6.30
			1.000	0	0	-6.30
782 Asta G In.	1.865	a	0	0	0	-8.40
			1.000	0	0	-8.40
783 Asta G In.	1.865	a	0	0	0	-6.30
			1.000	0	0	-6.30
784 Asta G In.	1.865	a	0	0	0	-8.40
			1.000	0	0	-8.40
785 Asta G In.	1.865	a	0	0	0	-8.40
			1.000	0	0	-8.40
786 Asta G In.	1.865	a	0	0	0	-6.30
			1.000	0	0	-6.30
787 Asta G In.	1.865	a	0	0	0	-6.30
			1.000	0	0	-6.30
793 Asta G In.	1.865	a	0	0	0	-6.30
			1.000	0	0	-6.30
794 Asta G In.	1.865	a	0	0	0	-6.30
			1.000	0	0	-6.30
795 Asta G In.	1.865	a	0	0	0	-6.30
			1.000	0	0	-6.30
796 Asta G In.	1.865	a	0	0	0	-6.30
			1.000	0	0	-6.30
799 Asta G In.	1.865	a	0	0	0	-8.25
			1.000	0	0	-8.25
800 Asta G In.	1.865	a	0	0	0	-8.25
			1.000	0	0	-8.25
801 Asta G In.	1.865	a	0	0	0	-8.25
			1.000	0	0	-8.25
802 Asta G In.	1.865	a	0	0	0	-8.25
			1.000	0	0	-8.25
806 Asta G In.	1.865	a	0	0	0	-6.30
			1.000	0	0	-6.30
807 Asta G In.	1.865	a	0	0	0	-6.30
			1.000	0	0	-6.30
808 Asta G In.	1.865	a	0	0	0	-6.30
			1.000	0	0	-6.30
809 Asta G In.	1.865	a	0	0	0	-6.30
			1.000	0	0	-6.30
814 Asta G In.	1.865	a	0	0	0	-8.25
			1.000	0	0	-8.25
815 Asta G In.	1.865	a	0	0	0	-8.25
			1.000	0	0	-8.25
816 Asta G In.	1.865	a	0	0	0	-8.25
			1.000	0	0	-8.25
817 Asta G In.	1.865	a	0	0	0	-8.25
			1.000	0	0	-8.25
823 Asta G In.	1.865	a	0	0	0	-6.30
			1.000	0	0	-6.30
824 Asta G In.	1.865	a	0	0	0	-6.30
			1.000	0	0	-6.30
825 Asta G In.	1.865	a	0	0	0	-6.30
			1.000	0	0	-6.30
826 Asta G In.	1.865	a	0	0	0	-6.30
			1.000	0	0	-6.30
829 Asta G In.	1.865	a	0	0	0	-8.25
			1.000	0	0	-8.25
830 Asta G In.	1.865	a	0	0	0	-8.25
			1.000	0	0	-8.25
831 Asta G In.	1.865	a	0	0	0	-8.25
			1.000	0	0	-8.25
832 Asta G In.	1.865	a	0	0	0	-8.25
			1.000	0	0	-8.25

# Verifica statica scuola media via Mentana 14 TORINO (DM 2008)

Analisi di: ING. RINALDIS GIUSEPPE

AxisVM 7.0 R5a - Registrato a ING. RINALDIS CARMELO

## Sollecitazioni di assi [Lineare, Critico Min,Max., Parte]

Se.	C min. max.	Loc. [m]	Nx [kN]	Qy [kN]	Qz [kN]
1	3	L=3.450			
	Nx min	0	<b>-1526.327</b>	3.597	-52.207
	max	3.450	<b>-900.523</b>	1.345	-29.043
	Qy min	0	*	<b>1.191</b>	*
	max	0	*	<b>3.751</b>	*
	Qz min	0	*	*	<b>-52.207</b>
	max	0	*	*	<b>-29.043</b>
	Mx min	0	*	*	*
	max	0	*	*	*
	My min	3.450	-1499.928	3.597	-52.207
	max	0	-1526.327	3.597	-52.207
	Mz min	3.450	-1386.582	3.751	-48.757
	max	0	-1526.327	3.597	-52.207
2	3	L=3.450			
	Nx min	0	<b>-2085.739</b>	-11.671	56.410
	max	3.450	<b>-1206.878</b>	-5.781	29.839
	Qy min	0	*	<b>-11.671</b>	*
	max	0	*	<b>-5.781</b>	*
	Qz min	0	*	*	<b>29.839</b>
	max	0	*	*	<b>56.410</b>
	Mx min	0	*	*	*
	max	0	*	*	*
	My min	0	-2085.739	-11.671	56.410
	max	3.450	-2059.341	-11.671	56.410
	Mz min	0	-2085.739	-11.671	56.410
	max	3.450	-2059.341	-11.671	56.410
3	1	L=3.450			
	Nx min	0	<b>-497.678</b>	-3.464	8.337
	max	3.450	<b>-325.302</b>	-1.969	5.868
	Qy min	0	*	<b>-3.464</b>	*
	max	0	*	<b>-1.969</b>	*
	Qz min	0	*	*	<b>5.868</b>
	max	0	*	*	<b>8.337</b>
	Mx min	0	*	*	*
	max	0	*	*	*
	My min	0	-497.678	-3.464	8.337
	max	3.450	-480.079	-3.464	8.337
	Mz min	0	-497.678	-3.464	8.337
	max	3.450	-480.079	-3.464	8.337
4	1	L=3.450			
	Nx min	0	<b>-868.544</b>	-17.990	1.298
	max	3.450	<b>-494.138</b>	-9.190	0.993
	Qy min	0	*	<b>-17.990</b>	*
	max	0	*	<b>-9.190</b>	*
	Qz min	0	*	*	<b>0.993</b>
	max	0	*	*	<b>1.298</b>
	Mx min	0	*	*	*
	max	0	*	*	*
	My min	0	-659.978	-11.947	1.291
	max	3.450	-850.945	-17.990	1.298
	Mz min	0	-868.544	-17.990	1.298
	max	3.450	-850.945	-17.990	1.298
5	2	L=3.450			
	Nx min	0	<b>-1854.939</b>	-1.840	-6.509
	max	3.450	<b>-1008.361</b>	-0.921	-3.345
	Qy min	0	*	<b>-1.840</b>	*
	max	0	*	<b>-0.921</b>	*
	Qz min	0	*	*	<b>-6.509</b>
	max	0	*	*	<b>-3.345</b>
	Mx min	0	*	*	*
	max	0	*	*	*
	My min	3.450	-1832.940	-1.840	-6.509
	max	0	-1854.939	-1.840	-6.509
	Mz min	0	-1854.939	-1.840	-6.509
	max	3.450	-1832.940	-1.840	-6.509

# Verifica statica scuola media via Mentana 14 TORINO (DM 2008)

Analisi di: ING. RINALDIS GIUSEPPE

AxisVM 7.0 R5a - Registrato a ING. RINALDIS CARMELO

Se.	C min. max.	Loc. [m]	Nx [kN]	Qy [kN]	Qz [kN]
6	2	L=3.450			
	Nx min	0	<b><u>-2098.613</u></b>	-45.815	20.150
	max	3.450	<b><u>-1186.435</u></b>	-22.711	8.272
	Qy min	0	*	<b><u>-45.815</u></b>	*
	max	0	*	<b><u>-22.711</u></b>	*
	Qz min	0	*	*	<b><u>8.272</u></b>
	max	0	*	*	<b><u>20.150</u></b>
	Mx min	0	*	*	*
	max	0	*	*	*
	My min	0	-2098.613	-45.815	20.150
	max	3.450	-2076.614	-45.815	20.150
	Mz min	0	-2098.613	-45.815	20.150
	max	3.450	-2076.614	-45.815	20.150
7	1	L=3.450			
	Nx min	0	<b><u>-624.034</u></b>	7.202	8.668
	max	3.450	<b><u>-405.696</u></b>	5.254	4.529
	Qy min	0	*	<b><u>5.254</u></b>	*
	max	0	*	<b><u>7.202</u></b>	*
	Qz min	0	*	*	<b><u>4.529</u></b>
	max	0	*	*	<b><u>8.668</u></b>
	Mx min	0	*	*	*
	max	0	*	*	*
	My min	0	-624.034	7.202	8.668
	max	3.450	-606.435	7.202	8.668
	Mz min	3.450	-606.435	7.202	8.668
	max	0	-624.034	7.202	8.668
8	1	L=3.450			
	Nx min	0	<b><u>-883.467</u></b>	2.735	18.236
	max	3.450	<b><u>-504.852</u></b>	1.920	9.005
	Qy min	0	*	<b><u>1.920</u></b>	*
	max	0	*	<b><u>2.735</u></b>	*
	Qz min	0	*	*	<b><u>9.005</u></b>
	max	0	*	*	<b><u>18.236</u></b>
	Mx min	0	*	*	*
	max	0	*	*	*
	My min	0	-883.467	2.735	18.236
	max	3.450	-865.868	2.735	18.236
	Mz min	3.450	-865.868	2.735	18.236
	max	0	-673.907	2.496	11.707
9	1	L=3.450			
	Nx min	0	<b><u>-973.204</u></b>	0.987	-8.935
	max	3.450	<b><u>-558.228</u></b>	0.868	-4.302
	Qy min	0	*	<b><u>0.688</u></b>	*
	max	0	*	<b><u>1.166</u></b>	*
	Qz min	0	*	*	<b><u>-8.935</u></b>
	max	0	*	*	<b><u>-4.302</u></b>
	Mx min	0	*	*	*
	max	0	*	*	*
	My min	3.450	-955.604	0.987	-8.935
	max	0	-914.765	0.688	-8.806
	Mz min	3.450	-612.605	1.166	-4.430
	max	0	-973.204	0.987	-8.935
10	1	L=3.450			
	Nx min	0	<b><u>-964.794</u></b>	3.017	10.313
	max	3.450	<b><u>-540.974</u></b>	1.715	5.133
	Qy min	0	*	<b><u>1.715</u></b>	*
	max	0	*	<b><u>3.017</u></b>	*
	Qz min	0	*	*	<b><u>5.133</u></b>
	max	0	*	*	<b><u>10.313</u></b>
	Mx min	0	*	*	*
	max	0	*	*	*
	My min	0	-964.794	3.017	10.313
	max	3.450	-947.195	3.017	10.313
	Mz min	3.450	-947.195	3.017	10.313
	max	0	-964.794	3.017	10.313
11	2	L=3.450			

# Verifica statica scuola media via Mentana 14 TORINO (DM 2008)

Analisi di: ING. RINALDIS GIUSEPPE

AxisVM 7.0 R5a - Registrato a ING. RINALDIS CARMELO

Se.	C min. max.	Loc. [m]	Nx [kN]	Qy [kN]	Qz [kN]
	Nx min	0	<b>-1921.344</b>	19.343	0.982
	max	3.450	<b>-1056.113</b>	11.263	0.486
	Qy min	0	*	<b>11.263</b>	*
	max	0	*	<b>19.343</b>	*
	Qz min	0	*	*	<b>0.486</b>
	max	0	*	*	<b>0.982</b>
	Mx min	0	*	*	*
	max	0	*	*	*
	My min	0	-1921.344	19.343	0.982
	max	3.450	-1899.345	19.343	0.982
	Mz min	3.450	-1899.345	19.343	0.982
	max	0	-1921.344	19.343	0.982
12	1	L=3.450			
	Nx min	0	<b>-973.654</b>	3.059	-11.953
	max	3.450	<b>-555.290</b>	1.795	-6.008
	Qy min	0	*	<b>1.795</b>	*
	max	0	*	<b>3.059</b>	*
	Qz min	0	*	*	<b>-11.953</b>
	max	0	*	*	<b>-6.008</b>
	Mx min	0	*	*	*
	max	0	*	*	*
	My min	3.450	-956.055	3.059	-11.953
	max	0	-973.654	3.059	-11.953
	Mz min	3.450	-956.055	3.059	-11.953
	max	0	-973.654	3.059	-11.953
13	1	L=3.450			
	Nx min	0	<b>-651.516</b>	7.343	-16.855
	max	3.450	<b>-420.444</b>	5.019	-9.005
	Qy min	0	*	<b>5.019</b>	*
	max	0	*	<b>7.343</b>	*
	Qz min	0	*	*	<b>-16.855</b>
	max	0	*	*	<b>-9.005</b>
	Mx min	0	*	*	*
	max	0	*	*	*
	My min	3.450	-633.917	7.343	-16.855
	max	0	-651.516	7.343	-16.855
	Mz min	3.450	-633.917	7.343	-16.855
	max	0	-651.516	7.343	-16.855
14	2	L=3.450			
	Nx min	0	<b>-1953.597</b>	71.359	-0.811
	max	3.450	<b>-1144.394</b>	35.356	-0.847
	Qy min	0	*	<b>35.356</b>	*
	max	0	*	<b>71.359</b>	*
	Qz min	0	*	*	<b>-1.101</b>
	max	0	*	*	<b>-0.557</b>
	Mx min	0	*	*	*
	max	0	*	*	*
	My min	3.450	-1487.712	45.963	-1.101
	max	0	-1509.711	45.963	-1.101
	Mz min	3.450	-1931.598	71.359	-0.811
	max	0	-1953.597	71.359	-0.811
15	2	L=3.450			
	Nx min	0	<b>-1545.144</b>	39.779	-2.732
	max	3.450	<b>-921.423</b>	19.427	-1.339
	Qy min	0	*	<b>19.427</b>	*
	max	0	*	<b>39.779</b>	*
	Qz min	0	*	*	<b>-2.732</b>
	max	0	*	*	<b>-1.339</b>
	Mx min	0	*	*	*
	max	0	*	*	*
	My min	3.450	-1523.145	39.779	-2.732
	max	0	-1545.144	39.779	-2.732
	Mz min	3.450	-1523.145	39.779	-2.732
	max	0	-1545.144	39.779	-2.732
16	1	L=3.450			
	Nx min	0	<b>-1243.775</b>	-0.614	-22.075

# Verifica statica scuola media via Mentana 14 TORINO (DM 2008)

Analisi di: ING. RINALDIS GIUSEPPE

AxisVM 7.0 R5a - Registrato a ING. RINALDIS CARMELO

Se.	C min. max.	Loc. [m]	Nx [kN]	Qy [kN]	Qz [kN]
	max	3.450	<b>-725.177</b>	-1.589	-10.951
	Qy min	0	*	<b>-2.065</b>	*
	max	0	*	<b>-0.137</b>	*
	Qz min	0	*	*	<b>-22.075</b>
	max	0	*	*	<b>-10.951</b>
	Mx min	0	*	*	*
	max	0	*	*	*
	My min	3.450	-1226.176	-0.614	-22.075
	max	0	-1243.775	-0.614	-22.075
	Mz min	0	-960.330	-2.065	-14.236
	max	3.450	-942.730	-2.065	-14.236
17	4	L=3.450			
	Nx min	0	<b>-1706.582</b>	1.049	20.960
	max	3.450	<b>-943.039</b>	0.919	10.482
	Qy min	0	*	<b>0.644</b>	*
	max	0	*	<b>1.324</b>	*
	Qz min	0	*	*	<b>10.482</b>
	max	0	*	*	<b>20.960</b>
	Mx min	0	*	*	*
	max	0	*	*	*
	My min	0	-1706.582	1.049	20.960
	max	3.450	-1686.783	1.049	20.960
	Mz min	3.450	-1015.490	1.324	11.153
	max	0	-1035.290	1.324	11.153
18	4	L=3.450			
	Nx min	0	<b>-1138.977</b>	3.666	6.538
	max	3.450	<b>-635.020</b>	2.653	3.171
	Qy min	0	*	<b>2.653</b>	*
	max	0	*	<b>3.666</b>	*
	Qz min	0	*	*	<b>3.171</b>
	max	0	*	*	<b>6.538</b>
	Mx min	0	*	*	*
	max	0	*	*	*
	My min	0	-1138.977	3.666	6.538
	max	3.450	-1119.178	3.666	6.538
	Mz min	3.450	-1119.178	3.666	6.538
	max	0	-1138.977	3.666	6.538
19	4	L=3.450			
	Nx min	0	<b>-1097.679</b>	0.033	1.118
	max	3.450	<b>-594.968</b>	0.009	0.559
	Qy min	0	*	<b>0.008</b>	*
	max	0	*	<b>0.034</b>	*
	Qz min	0	*	*	<b>0.559</b>
	max	0	*	*	<b>1.118</b>
	Mx min	0	*	*	*
	max	0	*	*	*
	My min	0	-1097.679	0.033	1.118
	max	3.450	-633.505	0.013	0.671
	Mz min	3.450	-1077.880	0.033	1.118
	max	0	-610.198	0.009	0.559
20	3	L=3.450			
	Nx min	0	<b>-1690.627</b>	-6.706	9.798
	max	3.450	<b>-927.529</b>	-3.179	4.906
	Qy min	0	*	<b>-6.706</b>	*
	max	0	*	<b>-3.179</b>	*
	Qz min	0	*	*	<b>4.906</b>
	max	0	*	*	<b>9.798</b>
	Mx min	0	*	*	*
	max	0	*	*	*
	My min	0	-1690.627	-6.706	9.798
	max	3.450	-1664.229	-6.706	9.798
	Mz min	0	-1690.627	-6.706	9.798
	max	3.450	-1664.229	-6.706	9.798
21	3	L=3.450			
	Nx min	0	<b>-2052.259</b>	-5.554	-34.958
	max	3.450	<b>-1122.141</b>	-2.648	-17.465

# Verifica statica scuola media via Mentana 14 TORINO (DM 2008)

Analisi di: ING. RINALDIS GIUSEPPE

AxisVM 7.0 R5a - Registrato a ING. RINALDIS CARMELO

Se.	C min. max.	Loc. [m]	Nx [kN]	Qy [kN]	Qz [kN]
	Qy min	0	*	<u>-5.554</u>	*
	max	0	*	<u>-2.648</u>	*
	Qz min	0	*	*	<u>-34.958</u>
	max	0	*	*	<u>-17.465</u>
	Mx min	0	*	*	*
	max	0	*	*	*
	My min	3.450	-2025.860	-5.554	-34.958
	max	0	-2052.259	-5.554	-34.958
	Mz min	0	-2052.259	-5.554	-34.958
	max	3.450	-2025.860	-5.554	-34.958
22	3	L=3.450			
	Nx min	0	<u>-2484.577</u>	33.459	36.973
	max	3.450	<u>-1361.719</u>	16.800	18.212
	Qy min	0	*	<u>16.800</u>	*
	max	0	*	<u>33.459</u>	*
	Qz min	0	*	*	<u>18.212</u>
	max	0	*	*	<u>36.973</u>
	Mx min	0	*	*	*
	max	0	*	*	*
	My min	0	-2484.577	33.459	36.973
	max	3.450	-2458.179	33.459	36.973
	Mz min	3.450	-2458.179	33.459	36.973
	max	0	-2484.577	33.459	36.973
23	3	L=3.450			
	Nx min	0	<u>-2007.825</u>	-71.521	-4.716
	max	3.450	<u>-1132.183</u>	-35.573	-2.706
	Qy min	0	*	<u>-71.521</u>	*
	max	0	*	<u>-35.573</u>	*
	Qz min	0	*	*	<u>-4.716</u>
	max	0	*	*	<u>-2.706</u>
	Mx min	0	*	*	*
	max	0	*	*	*
	My min	3.450	-1981.427	-71.521	-4.716
	max	0	-2007.825	-71.521	-4.716
	Mz min	0	-2007.825	-71.521	-4.716
	max	3.450	-1981.427	-71.521	-4.716
24	5	L=3.450			
	Nx min	0	<u>-4006.704</u>	*	*
	max	3.450	<u>-2193.451</u>	-8.578	4.635
	Qy min	0	*	<u>-14.245</u>	*
	max	0	*	<u>-8.578</u>	*
	Qz min	0	*	*	<u>4.635</u>
	max	0	*	*	<u>8.960</u>
	Mx min	0	*	*	*
	max	0	*	*	*
	My min	0	-4006.704	-14.245	8.960
	max	3.450	-3977.006	-14.245	8.960
	Mz min	0	-4006.704	-14.245	8.960
	max	3.450	-3977.006	-14.245	8.960
25	3	L=3.450			
	Nx min	0	<u>-2138.279</u>	-0.266	-1.265
	max	3.450	<u>-1148.013</u>	-0.141	-0.582
	Qy min	0	*	<u>-0.266</u>	*
	max	0	*	<u>-0.141</u>	*
	Qz min	0	*	*	<u>-1.265</u>
	max	0	*	*	<u>-0.582</u>
	Mx min	0	*	*	*
	max	0	*	*	*
	My min	3.450	-2111.880	-0.266	-1.265
	max	0	-2138.279	-0.266	-1.265
	Mz min	0	-2138.279	-0.266	-1.265
	max	3.450	-2040.515	-0.257	-1.234
26	3	L=3.450			
	Nx min	0	<u>-2417.974</u>	-0.624	2.147
	max	3.450	<u>-1309.240</u>	-0.306	1.026
	Qy min	0	*	<u>-0.624</u>	*

# Verifica statica scuola media via Mentana 14 TORINO (DM 2008)

Analisi di: ING. RINALDIS GIUSEPPE

AxisVM 7.0 R5a - Registrato a ING. RINALDIS CARMELO

Se.	C min. max.	Loc. [m]	Nx [kN]	Qy [kN]	Qz [kN]
	max	0	*	<b>-0.306</b>	*
	Qz min	0	*	*	<b>1.026</b>
	max	0	*	*	<b>2.147</b>
	Mx min	0	*	*	*
	max	0	*	*	*
	My min	0	-2417.974	-0.624	2.147
	max	3.450	-1309.240	-0.306	1.026
	Mz min	0	-2417.974	-0.624	2.147
	max	3.450	-2391.575	-0.624	2.147
27	1	L=3.450			
	Nx min	0	<b>-701.520</b>	17.248	-22.815
	max	3.450	<b>-404.948</b>	8.585	-12.365
	Qy min	0	*	<b>8.585</b>	*
	max	0	*	<b>17.248</b>	*
	Qz min	0	*	*	<b>-22.815</b>
	max	0	*	*	<b>-12.365</b>
	Mx min	0	*	*	*
	max	0	*	*	*
	My min	3.450	-683.920	17.248	-22.815
	max	0	-701.520	17.248	-22.815
	Mz min	3.450	-683.920	17.248	-22.815
	max	0	-701.520	17.248	-22.815
28	1	L=3.450			
	Nx min	0	<b>-676.468</b>	-21.194	20.404
	max	3.450	<b>-388.528</b>	-11.595	10.343
	Qy min	0	*	<b>-21.194</b>	*
	max	0	*	<b>-11.595</b>	*
	Qz min	0	*	*	<b>10.343</b>
	max	0	*	*	<b>20.404</b>
	Mx min	0	*	*	*
	max	0	*	*	*
	My min	0	-676.468	-21.194	20.404
	max	3.450	-658.869	-21.194	20.404
	Mz min	0	-676.468	-21.194	20.404
	max	3.450	-658.869	-21.194	20.404
29	6	L=3.450			
	Nx min	0	<b>-1238.987</b>	-5.013	-65.725
	max	3.450	<b>-735.216</b>	-3.260	-36.099
	Qy min	0	*	<b>-5.013</b>	*
	max	0	*	<b>-3.260</b>	*
	Qz min	0	*	*	<b>-65.725</b>
	max	0	*	*	<b>-36.099</b>
	Mx min	0	*	*	*
	max	0	*	*	*
	My min	3.450	-1215.888	-5.013	-65.725
	max	0	-1238.987	-5.013	-65.725
	Mz min	0	-1238.987	-5.013	-65.725
	max	3.450	-1215.888	-5.013	-65.725
30	6	L=3.450			
	Nx min	0	<b>-1687.205</b>	-21.246	62.654
	max	3.450	<b>-983.214</b>	-10.212	32.770
	Qy min	0	*	<b>-21.246</b>	*
	max	0	*	<b>-10.212</b>	*
	Qz min	0	*	*	<b>32.770</b>
	max	0	*	*	<b>62.654</b>
	Mx min	0	*	*	*
	max	0	*	*	*
	My min	0	-1687.205	-21.246	62.654
	max	3.450	-1664.106	-21.246	62.654
	Mz min	0	-1687.205	-21.246	62.654
	max	3.450	-1664.106	-21.246	62.654
31	7	L=3.450			
	Nx min	0	<b>-426.873</b>	-7.893	-3.827
	max	3.450	<b>-272.500</b>	-6.157	-2.182
	Qy min	0	*	<b>-8.005</b>	*
	max	0	*	<b>-6.046</b>	*

# Verifica statica scuola media via Mentana 14 TORINO (DM 2008)

Analisi di: ING. RINALDIS GIUSEPPE

AxisVM 7.0 R5a - Registrato a ING. RINALDIS CARMELO

Se.	C min. max.	Loc. [m]	Nx [kN]	Qy [kN]	Qz [kN]
	Qz min	0	*	*	<b>-3.827</b>
	max	0	*	*	<b>-2.182</b>
	Mx min	0	*	*	*
	max	0	*	*	*
	My min	3.450	-411.474	-7.893	-3.827
	max	0	-426.873	-7.893	-3.827
	Mz min	0	-369.650	-8.005	-2.837
	max	3.450	-354.250	-8.005	-2.837
32	7	L=3.450			
	Nx min	0	<b>-713.014</b>	-25.374	0.294
	max	3.450	<b>-409.875</b>	-12.688	0.388
	Qy min	0	*	<b>-25.374</b>	*
	max	0	*	<b>-12.688</b>	*
	Qz min	0	*	*	<b>0.177</b>
	max	0	*	*	<b>0.504</b>
	Mx min	0	*	*	*
	max	0	*	*	*
	My min	0	-548.236	-16.494	0.504
	max	3.450	-532.837	-16.494	0.504
	Mz min	0	-713.014	-25.374	0.294
	max	3.450	-697.615	-25.374	0.294
33	8	L=3.450			
	Nx min	0	<b>-1515.135</b>	-1.949	-12.676
	max	3.450	<b>-833.934</b>	-0.988	-6.216
	Qy min	0	*	<b>-1.949</b>	*
	max	0	*	<b>-0.988</b>	*
	Qz min	0	*	*	<b>-12.676</b>
	max	0	*	*	<b>-6.216</b>
	Mx min	0	*	*	*
	max	0	*	*	*
	My min	3.450	-1495.886	-1.949	-12.676
	max	0	-1515.135	-1.949	-12.676
	Mz min	0	-1515.135	-1.949	-12.676
	max	3.450	-1495.886	-1.949	-12.676
34	8	L=3.450			
	Nx min	0	<b>-1688.615</b>	-39.885	33.291
	max	3.450	<b>-963.431</b>	-19.706	13.560
	Qy min	0	*	<b>-39.885</b>	*
	max	0	*	<b>-19.706</b>	*
	Qz min	0	*	*	<b>13.560</b>
	max	0	*	*	<b>33.291</b>
	Mx min	0	*	*	*
	max	0	*	*	*
	My min	0	-1688.615	-39.885	33.291
	max	3.450	-1669.366	-39.885	33.291
	Mz min	0	-1688.615	-39.885	33.291
	max	3.450	-1669.366	-39.885	33.291
35	7	L=3.450			
	Nx min	0	<b>-540.671</b>	7.218	11.462
	max	3.450	<b>-343.023</b>	5.827	6.142
	Qy min	0	*	<b>5.470</b>	*
	max	0	*	<b>7.574</b>	*
	Qz min	0	*	*	<b>6.142</b>
	max	0	*	*	<b>11.462</b>
	Mx min	0	*	*	*
	max	0	*	*	*
	My min	0	-540.671	7.218	11.462
	max	3.450	-525.272	7.218	11.462
	Mz min	3.450	-445.930	7.574	7.984
	max	0	-461.329	7.574	7.984
36	7	L=3.450			
	Nx min	0	<b>-714.065</b>	-22.924	3.757
	max	3.450	<b>-413.371</b>	-11.306	2.751
	Qy min	0	*	<b>-22.924</b>	*
	max	0	*	<b>-11.306</b>	*
	Qz min	0	*	*	<b>2.751</b>

# Verifica statica scuola media via Mentana 14 TORINO (DM 2008)

Analisi di: ING. RINALDIS GIUSEPPE

AxisVM 7.0 R5a - Registrato a ING. RINALDIS CARMELO

Se.	C min. max.	Loc. [m]	Nx [kN]	Qy [kN]	Qz [kN]
	max	0	*	*	<b>3.757</b>
	Mx min	0	*	*	*
	max	0	*	*	*
	My min	0	-714.065	-22.924	3.757
	max	3.450	-698.665	-22.924	3.757
	Mz min	0	-714.065	-22.924	3.757
	max	3.450	-698.665	-22.924	3.757
37	7	L=3.450			
	Nx min	0	<b>-791.858</b>	16.162	1.044
	max	3.450	<b>-456.601</b>	8.022	1.462
	Qy min	0	*	<b>8.022</b>	*
	max	0	*	<b>16.162</b>	*
	Qz min	0	*	*	<b>0.336</b>
	max	0	*	*	<b>2.170</b>
	Mx min	0	*	*	*
	max	0	*	*	*
	My min	0	-514.307	8.429	2.170
	max	3.450	-498.908	8.429	2.170
	Mz min	3.450	-776.459	16.162	1.044
	max	0	-791.858	16.162	1.044
38	7	L=3.450			
	Nx min	0	<b>-777.349</b>	-22.169	7.562
	max	3.450	<b>-439.043</b>	-10.984	4.346
	Qy min	0	*	<b>-22.169</b>	*
	max	0	*	<b>-10.984</b>	*
	Qz min	0	*	*	<b>4.346</b>
	max	0	*	*	<b>7.562</b>
	Mx min	0	*	*	*
	max	0	*	*	*
	My min	0	-777.349	-22.169	7.562
	max	3.450	-761.949	-22.169	7.562
	Mz min	0	-777.349	-22.169	7.562
	max	3.450	-761.949	-22.169	7.562
39	8	L=3.450			
	Nx min	0	<b>-1563.494</b>	2.849	1.370
	max	3.450	<b>-869.122</b>	2.358	0.601
	Qy min	0	*	<b>2.119</b>	*
	max	0	*	<b>3.087</b>	*
	Qz min	0	*	*	<b>0.601</b>
	max	0	*	*	<b>1.370</b>
	Mx min	0	*	*	*
	max	0	*	*	*
	My min	0	-1498.037	2.119	1.364
	max	3.450	-1544.245	2.849	1.370
	Mz min	3.450	-1544.245	2.849	1.370
	max	0	-949.386	3.087	0.607
40	7	L=3.450			
	Nx min	0	<b>-796.078</b>	28.406	4.815
	max	3.450	<b>-459.496</b>	14.278	3.062
	Qy min	0	*	<b>14.278</b>	*
	max	0	*	<b>28.406</b>	*
	Qz min	0	*	*	<b>3.062</b>
	max	0	*	*	<b>4.815</b>
	Mx min	0	*	*	*
	max	0	*	*	*
	My min	0	-796.078	28.406	4.815
	max	3.450	-780.679	28.406	4.815
	Mz min	3.450	-780.679	28.406	4.815
	max	0	-796.078	28.406	4.815
41	7	L=3.450			
	Nx min	0	<b>-570.651</b>	8.057	-13.547
	max	3.450	<b>-359.997</b>	5.743	-7.231
	Qy min	0	*	<b>5.743</b>	*
	max	0	*	<b>8.057</b>	*
	Qz min	0	*	*	<b>-13.547</b>
	max	0	*	*	<b>-7.231</b>

## Verifica statica scuola media via Mentana 14 TORINO (DM 2008)

Analisi di: ING. RINALDIS GIUSEPPE

AxisVM 7.0 R5a - Registrato a ING. RINALDIS CARMELO

Se.	C min. max.	Loc. [m]	Nx [kN]	Qy [kN]	Qz [kN]
	Mx min	0	*	*	*
	max	0	*	*	*
	My min	3.450	-555.251	8.057	-13.547
	max	0	-570.651	8.057	-13.547
	Mz min	3.450	-555.251	8.057	-13.547
	max	0	-570.651	8.057	-13.547
42	8	L=3.450			
	Nx min	0	<b>-1564.793</b>	64.123	-1.155
	max	3.450	<b>-922.291</b>	31.715	-1.187
	Qy min	0	*	<b>31.715</b>	*
	max	0	*	<b>64.123</b>	*
	Qz min	0	*	*	<b>-1.543</b>
	max	0	*	*	<b>-0.799</b>
	Mx min	0	*	*	*
	max	0	*	*	*
	My min	3.450	-1198.978	41.229	-1.543
	max	0	-1218.227	41.229	-1.543
	Mz min	3.450	-1545.544	64.123	-1.155
	max	0	-1564.793	64.123	-1.155
43	8	L=3.450			
	Nx min	0	<b>-1253.536</b>	37.865	-4.068
	max	3.450	<b>-749.026</b>	18.351	-1.913
	Qy min	0	*	<b>18.351</b>	*
	max	0	*	<b>37.865</b>	*
	Qz min	0	*	*	<b>-4.068</b>
	max	0	*	*	<b>-1.913</b>
	Mx min	0	*	*	*
	max	0	*	*	*
	My min	3.450	-1234.286	37.865	-4.068
	max	0	-1253.536	37.865	-4.068
	Mz min	3.450	-1234.286	37.865	-4.068
	max	0	-1253.536	37.865	-4.068
44	7	L=3.450			
	Nx min	0	<b>-990.723</b>	-3.617	-30.433
	max	3.450	<b>-580.929</b>	-3.440	-15.083
	Qy min	0	*	<b>-4.472</b>	*
	max	0	*	<b>-2.584</b>	*
	Qz min	0	*	*	<b>-30.433</b>
	max	0	*	*	<b>-15.083</b>
	Mx min	0	*	*	*
	max	0	*	*	*
	My min	3.450	-975.324	-3.617	-30.433
	max	0	-990.723	-3.617	-30.433
	Mz min	0	-770.607	-4.472	-19.608
	max	3.450	-755.208	-4.472	-19.608
45	1	L=3.450			
	Nx min	0	<b>-1394.405</b>	-1.235	21.746
	max	3.450	<b>-783.324</b>	-0.150	11.062
	Qy min	0	*	<b>-1.691</b>	*
	max	0	*	<b>0.307</b>	*
	Qz min	0	*	*	<b>11.062</b>
	max	0	*	*	<b>21.746</b>
	Mx min	0	*	*	*
	max	0	*	*	*
	My min	0	-1394.405	-1.235	21.746
	max	3.450	-1376.806	-1.235	21.746
	Mz min	0	-1330.107	-1.691	21.005
	max	3.450	-1316.569	-1.691	21.005
46	1	L=3.450			
	Nx min	0	<b>-951.197</b>	3.571	8.068
	max	3.450	<b>-535.977</b>	2.599	4.129
	Qy min	0	*	<b>2.599</b>	*
	max	0	*	<b>3.571</b>	*
	Qz min	0	*	*	<b>4.129</b>
	max	0	*	*	<b>8.068</b>
	Mx min	0	*	*	*

# Verifica statica scuola media via Mentana 14 TORINO (DM 2008)

Analisi di: ING. RINALDIS GIUSEPPE

AxisVM 7.0 R5a - Registrato a ING. RINALDIS CARMELO

Se.	C min. max.	Loc. [m]	Nx [kN]	Qy [kN]	Qz [kN]
	max	0	*	*	*
	My min	0	-951.197	3.571	8.068
	max	3.450	-933.598	3.571	8.068
	Mz min	3.450	-933.598	3.571	8.068
	max	0	-951.197	3.571	8.068
47	1	L=3.450			
	Nx min	0	<b>-898.916</b>	0.063	-6.589
	max	3.450	<b>-493.180</b>	0.023	-3.230
	Qy min	0	*	<b>0.020</b>	*
	max	0	*	<b>0.066</b>	*
	Qz min	0	*	*	<b>-6.589</b>
	max	0	*	*	<b>-3.230</b>
	Mx min	0	*	*	*
	max	0	*	*	*
	My min	3.450	-881.317	0.063	-6.589
	max	0	-898.916	0.063	-6.589
	Mz min	3.450	-524.071	0.032	-3.258
	max	0	-898.916	0.063	-6.589
48	2	L=3.450			
	Nx min	0	<b>-1394.281</b>	-15.673	20.545
	max	3.450	<b>-774.859</b>	-7.421	10.066
	Qy min	0	*	<b>-15.673</b>	*
	max	0	*	<b>-7.421</b>	*
	Qz min	0	*	*	<b>10.066</b>
	max	0	*	*	<b>20.545</b>
	Mx min	0	*	*	*
	max	0	*	*	*
	My min	0	-1394.281	-15.673	20.545
	max	3.450	-1372.282	-15.673	20.545
	Mz min	0	-1394.281	-15.673	20.545
	max	3.450	-1372.282	-15.673	20.545
49	2	L=3.450			
	Nx min	0	<b>-1694.266</b>	-12.045	-70.495
	max	3.450	<b>-942.711</b>	-5.789	-35.514
	Qy min	0	*	<b>-12.045</b>	*
	max	0	*	<b>-5.789</b>	*
	Qz min	0	*	*	<b>-70.495</b>
	max	0	*	*	<b>-35.514</b>
	Mx min	0	*	*	*
	max	0	*	*	*
	My min	3.450	-1672.267	-12.045	-70.495
	max	0	-1694.266	-12.045	-70.495
	Mz min	0	-1694.266	-12.045	-70.495
	max	3.450	-1672.267	-12.045	-70.495
50	2	L=3.450			
	Nx min	0	<b>-1960.408</b>	27.056	62.400
	max	3.450	<b>-1096.684</b>	13.687	30.584
	Qy min	0	*	<b>13.687</b>	*
	max	0	*	<b>27.056</b>	*
	Qz min	0	*	*	<b>30.584</b>
	max	0	*	*	<b>62.400</b>
	Mx min	0	*	*	*
	max	0	*	*	*
	My min	0	-1960.408	27.056	62.400
	max	3.450	-1938.409	27.056	62.400
	Mz min	3.450	-1938.409	27.056	62.400
	max	0	-1960.408	27.056	62.400
51	2	L=3.450			
	Nx min	0	<b>-1722.307</b>	-69.013	-0.016
	max	3.450	<b>-980.045</b>	-34.360	-0.726
	Qy min	0	*	<b>-69.013</b>	*
	max	0	*	<b>-34.360</b>	*
	Qz min	0	*	*	<b>-1.347</b>
	max	0	*	*	<b>0.605</b>
	Mx min	0	*	*	*
	max	0	*	*	*

# Verifica statica scuola media via Mentana 14 TORINO (DM 2008)

Analisi di: ING. RINALDIS GIUSEPPE

AxisVM 7.0 R5a - Registrato a ING. RINALDIS CARMELO

Se.	C min. max.	Loc. [m]	Nx [kN]	Qy [kN]	Qz [kN]
	My min	3.450	-1061.374	-36.009	-1.347
	max	0	-1083.373	-36.009	-1.347
	Mz min	0	-1722.307	-69.013	-0.016
	max	3.450	-1700.309	-69.013	-0.016
52	15	L=3.450			
	Nx min	0	<b>-3303.050</b>	*	*
	max	3.450	<b>-1837.644</b>	-0.748	4.557
	Qy min	0	*	<b>-1.430</b>	*
	max	0	*	<b>0.919</b>	*
	Qz min	0	*	*	<b>4.557</b>
	max	0	*	*	<b>8.669</b>
	Mx min	0	*	*	*
	max	0	*	*	*
	My min	0	-3303.050	0.238	8.669
	max	3.450	-3278.852	0.238	8.669
	Mz min	0	-1978.138	-1.430	4.740
	max	3.450	-1953.939	-1.430	4.740
53	2	L=3.450			
	Nx min	0	<b>-1749.472</b>	-0.176	6.426
	max	3.450	<b>-954.107</b>	-0.091	3.162
	Qy min	0	*	<b>-0.176</b>	*
	max	0	*	<b>-0.091</b>	*
	Qz min	0	*	*	<b>3.162</b>
	max	0	*	*	<b>6.426</b>
	Mx min	0	*	*	*
	max	0	*	*	*
	My min	0	-1749.472	-0.176	6.426
	max	3.450	-1727.474	-0.176	6.426
	Mz min	0	-1749.472	-0.176	6.426
	max	3.450	-1669.457	-0.169	6.262
54	2	L=3.450			
	Nx min	0	<b>-2006.308</b>	-0.589	-15.949
	max	3.450	<b>-1104.441</b>	-0.296	-7.940
	Qy min	0	*	<b>-0.589</b>	*
	max	0	*	<b>-0.296</b>	*
	Qz min	0	*	*	<b>-15.949</b>
	max	0	*	*	<b>-7.940</b>
	Mx min	0	*	*	*
	max	0	*	*	*
	My min	3.450	-1984.309	-0.589	-15.949
	max	0	-2006.308	-0.589	-15.949
	Mz min	0	-2006.308	-0.589	-15.949
	max	3.450	-1984.309	-0.589	-15.949
55	7	L=3.450			
	Nx min	0	<b>-548.805</b>	12.833	-27.608
	max	3.450	<b>-316.155</b>	5.955	-14.925
	Qy min	0	*	<b>5.955</b>	*
	max	0	*	<b>12.833</b>	*
	Qz min	0	*	*	<b>-27.608</b>
	max	0	*	*	<b>-14.925</b>
	Mx min	0	*	*	*
	max	0	*	*	*
	My min	3.450	-533.406	12.833	-27.608
	max	0	-548.805	12.833	-27.608
	Mz min	3.450	-533.406	12.833	-27.608
	max	0	-548.805	12.833	-27.608
56	7	L=3.450			
	Nx min	0	<b>-522.147</b>	-21.217	19.396
	max	3.450	<b>-298.933</b>	-11.605	9.451
	Qy min	0	*	<b>-21.217</b>	*
	max	0	*	<b>-11.605</b>	*
	Qz min	0	*	*	<b>9.451</b>
	max	0	*	*	<b>19.396</b>
	Mx min	0	*	*	*
	max	0	*	*	*
	My min	0	-522.147	-21.217	19.396

## Verifica statica scuola media via Mentana 14 TORINO (DM 2008)

Analisi di: ING. RINALDIS GIUSEPPE

AxisVM 7.0 R5a - Registrato a ING. RINALDIS CARMELO

Se.	C min. max.	Loc. [m]	Nx [kN]	Qy [kN]	Qz [kN]
	max	3.450	-506.748	-21.217	19.396
	Mz min	0	-522.147	-21.217	19.396
	max	3.450	-506.748	-21.217	19.396
57	9	L=3.450			
	Nx min	0	<b>-963.524</b>	-8.309	-58.102
	max	3.450	<b>-577.119</b>	-5.247	-32.278
	Qy min	0	*	<b>-8.309</b>	*
	max	0	*	<b>-5.247</b>	*
	Qz min	0	*	*	<b>-58.102</b>
	max	0	*	*	<b>-32.278</b>
	Mx min	0	*	*	*
	max	0	*	*	*
	My min	3.450	-942.350	-8.309	-58.102
	max	0	-963.524	-8.309	-58.102
	Mz min	0	-963.524	-8.309	-58.102
	max	3.450	-942.350	-8.309	-58.102
58	9	L=3.450			
	Nx min	0	<b>-1295.874</b>	-18.257	52.553
	max	3.450	<b>-763.368</b>	-8.580	27.468
	Qy min	0	*	<b>-18.257</b>	*
	max	0	*	<b>-8.580</b>	*
	Qz min	0	*	*	<b>27.468</b>
	max	0	*	*	<b>52.553</b>
	Mx min	0	*	*	*
	max	0	*	*	*
	My min	0	-1295.874	-18.257	52.553
	max	3.450	-1274.700	-18.257	52.553
	Mz min	0	-1295.874	-18.257	52.553
	max	3.450	-1274.700	-18.257	52.553
59	10	L=3.450			
	Nx min	0	<b>-351.725</b>	-4.856	7.671
	max	3.450	<b>-217.895</b>	-2.758	5.898
	Qy min	0	*	<b>-4.856</b>	*
	max	0	*	<b>-2.758</b>	*
	Qz min	0	*	*	<b>5.898</b>
	max	0	*	*	<b>7.671</b>
	Mx min	0	*	*	*
	max	0	*	*	*
	My min	0	-351.725	-4.856	7.671
	max	3.450	-283.263	-3.585	7.668
	Mz min	0	-351.725	-4.856	7.671
	max	3.450	-338.251	-4.856	7.671
60	10	L=3.450			
	Nx min	0	<b>-565.143</b>	-24.435	0.192
	max	3.450	<b>-329.865</b>	-12.309	0.359
	Qy min	0	*	<b>-24.435</b>	*
	max	0	*	<b>-12.309</b>	*
	Qz min	0	*	*	<b>0.084</b>
	max	0	*	*	<b>0.466</b>
	Mx min	0	*	*	*
	max	0	*	*	*
	My min	0	-442.298	-16.001	0.466
	max	3.450	-428.824	-16.001	0.466
	Mz min	0	-565.143	-24.435	0.192
	max	3.450	-551.668	-24.435	0.192
61	11	L=3.450			
	Nx min	0	<b>-1177.679</b>	-2.238	-9.988
	max	3.450	<b>-660.651</b>	-1.169	-5.091
	Qy min	0	*	<b>-2.238</b>	*
	max	0	*	<b>-1.169</b>	*
	Qz min	0	*	*	<b>-9.988</b>
	max	0	*	*	<b>-5.091</b>
	Mx min	0	*	*	*
	max	0	*	*	*
	My min	3.450	-1160.355	-2.238	-9.988
	max	0	-1177.679	-2.238	-9.988

# Verifica statica scuola media via Mentana 14 TORINO (DM 2008)

Analisi di: ING. RINALDIS GIUSEPPE

AxisVM 7.0 R5a - Registrato a ING. RINALDIS CARMELO

Se.	C min. max.	Loc. [m]	Nx [kN]	Qy [kN]	Qz [kN]
	Mz min	0	-1177.679	-2.238	-9.988
	max	3.450	-1160.355	-2.238	-9.988
62	11	L=3.450			
	Nx min	0	<b>-1287.420</b>	-39.892	29.936
	max	3.450	<b>-745.086</b>	-19.751	12.475
	Qy min	0	*	<b>-39.892</b>	*
	max	0	*	<b>-19.751</b>	*
	Qz min	0	*	*	<b>12.475</b>
	max	0	*	*	<b>29.936</b>
	Mx min	0	*	*	*
	max	0	*	*	*
	My min	0	-1287.420	-39.892	29.936
	max	3.450	-1270.096	-39.892	29.936
	Mz min	0	-1287.420	-39.892	29.936
	max	3.450	-1270.096	-39.892	29.936
63	10	L=3.450			
	Nx min	0	<b>-445.419</b>	8.807	11.702
	max	3.450	<b>-275.278</b>	6.524	6.137
	Qy min	0	*	<b>6.524</b>	*
	max	0	*	<b>8.807</b>	*
	Qz min	0	*	*	<b>6.137</b>
	max	0	*	*	<b>11.702</b>
	Mx min	0	*	*	*
	max	0	*	*	*
	My min	0	-445.419	8.807	11.702
	max	3.450	-431.944	8.807	11.702
	Mz min	3.450	-431.944	8.807	11.702
	max	0	-445.419	8.807	11.702
64	10	L=3.450			
	Nx min	0	<b>-558.573</b>	2.772	22.498
	max	3.450	<b>-328.608</b>	2.154	11.121
	Qy min	0	*	<b>2.126</b>	*
	max	0	*	<b>2.800</b>	*
	Qz min	0	*	*	<b>11.121</b>
	max	0	*	*	<b>22.498</b>
	Mx min	0	*	*	*
	max	0	*	*	*
	My min	0	-558.573	2.772	22.498
	max	3.450	-545.099	2.772	22.498
	Mz min	3.450	-427.190	2.800	14.457
	max	0	-558.573	2.772	22.498
65	10	L=3.450			
	Nx min	0	<b>-612.155</b>	1.987	-14.806
	max	3.450	<b>-356.958</b>	1.820	-7.385
	Qy min	0	*	<b>1.368</b>	*
	max	0	*	<b>2.439</b>	*
	Qz min	0	*	*	<b>-14.806</b>
	max	0	*	*	<b>-7.385</b>
	Mx min	0	*	*	*
	max	0	*	*	*
	My min	3.450	-598.681	1.987	-14.806
	max	0	-612.155	1.987	-14.806
	Mz min	3.450	-388.089	2.439	-7.761
	max	0	-401.563	2.439	-7.761
66	10	L=3.450			
	Nx min	0	<b>-588.618</b>	7.191	20.307
	max	3.450	<b>-336.075</b>	4.171	10.052
	Qy min	0	*	<b>4.171</b>	*
	max	0	*	<b>7.191</b>	*
	Qz min	0	*	*	<b>10.052</b>
	max	0	*	*	<b>20.307</b>
	Mx min	0	*	*	*
	max	0	*	*	*
	My min	0	-588.618	7.191	20.307
	max	3.450	-575.144	7.191	20.307
	Mz min	3.450	-575.144	7.191	20.307

## Verifica statica scuola media via Mentana 14 TORINO (DM 2008)

Analisi di: ING. RINALDIS GIUSEPPE

AxisVM 7.0 R5a - Registrato a ING. RINALDIS CARMELO

Se.	C min. max.	Loc. [m]	Nx [kN]	Qy [kN]	Qz [kN]
	max	0	-588.618	7.191	20.307
67	11	L=3.450			
	Nx min	0	<b>-1211.357</b>	5.175	1.795
	max	3.450	<b>-685.282</b>	3.622	0.874
	Qy min	0	*	<b>3.622</b>	*
	max	0	*	<b>5.175</b>	*
	Qz min	0	*	*	<b>0.874</b>
	max	0	*	*	<b>1.795</b>
	Mx min	0	*	*	*
	max	0	*	*	*
	My min	0	-1211.357	5.175	1.795
	max	3.450	-1194.032	5.175	1.795
	Mz min	3.450	-1194.032	5.175	1.795
	max	0	-1211.357	5.175	1.795
68	10	L=3.450			
	Nx min	0	<b>-631.810</b>	3.633	-28.525
	max	3.450	<b>-370.202</b>	2.496	-14.401
	Qy min	0	*	<b>2.496</b>	*
	max	0	*	<b>3.633</b>	*
	Qz min	0	*	*	<b>-28.525</b>
	max	0	*	*	<b>-14.401</b>
	Mx min	0	*	*	*
	max	0	*	*	*
	My min	3.450	-618.335	3.633	-28.525
	max	0	-631.810	3.633	-28.525
	Mz min	3.450	-618.335	3.633	-28.525
	max	0	-631.810	3.633	-28.525
69	10	L=3.450			
	Nx min	0	<b>-475.471</b>	8.819	-14.351
	max	3.450	<b>-293.073</b>	6.193	-7.573
	Qy min	0	*	<b>6.193</b>	*
	max	0	*	<b>8.819</b>	*
	Qz min	0	*	*	<b>-14.351</b>
	max	0	*	*	<b>-7.573</b>
	Mx min	0	*	*	*
	max	0	*	*	*
	My min	3.450	-461.997	8.819	-14.351
	max	0	-475.471	8.819	-14.351
	Mz min	3.450	-461.997	8.819	-14.351
	max	0	-475.471	8.819	-14.351
70	11	L=3.450			
	Nx min	0	<b>-1186.679</b>	64.552	-0.045
	max	3.450	<b>-705.819</b>	32.033	-0.487
	Qy min	0	*	<b>32.033</b>	*
	max	0	*	<b>64.552</b>	*
	Qz min	0	*	*	<b>-0.696</b>
	max	0	*	*	<b>0.165</b>
	Mx min	0	*	*	*
	max	0	*	*	*
	My min	3.450	-758.325	33.640	-0.696
	max	0	-775.649	33.640	-0.696
	Mz min	3.450	-1169.354	64.552	-0.045
	max	0	-1186.679	64.552	-0.045
71	11	L=3.450			
	Nx min	0	<b>-962.189</b>	39.604	-4.151
	max	3.450	<b>-576.603</b>	19.391	-2.027
	Qy min	0	*	<b>19.391</b>	*
	max	0	*	<b>39.604</b>	*
	Qz min	0	*	*	<b>-4.151</b>
	max	0	*	*	<b>-2.027</b>
	Mx min	0	*	*	*
	max	0	*	*	*
	My min	3.450	-944.865	39.604	-4.151
	max	0	-962.189	39.604	-4.151
	Mz min	3.450	-944.865	39.604	-4.151
	max	0	-962.189	39.604	-4.151

# Verifica statica scuola media via Mentana 14 TORINO (DM 2008)

Analisi di: ING. RINALDIS GIUSEPPE

AxisVM 7.0 R5a - Registrato a ING. RINALDIS CARMELO

Se.	C min. max.	Loc. [m]	Nx [kN]	Qy [kN]	Qz [kN]
72	10	L=3.450			
	Nx min	0	<b>-754.073</b>	-4.325	-26.560
	max	3.450	<b>-446.943</b>	-3.854	-13.405
	Qy min	0	*	<b>-5.011</b>	*
	max	0	*	<b>-3.169</b>	*
	Qz min	0	*	*	<b>-26.560</b>
	max	0	*	*	<b>-13.405</b>
	Mx min	0	*	*	*
	max	0	*	*	*
	My min	3.450	-740.598	-4.325	-26.560
	max	0	-754.073	-4.325	-26.560
	Mz min	0	-594.500	-5.011	-17.426
	max	3.450	-581.025	-5.011	-17.426
73	7	L=3.450			
	Nx min	0	<b>-1089.771</b>	-2.572	20.790
	max	3.450	<b>-627.936</b>	-0.918	10.745
	Qy min	0	*	<b>-2.992</b>	*
	max	0	*	<b>-0.498</b>	*
	Qz min	0	*	*	<b>10.745</b>
	max	0	*	*	<b>20.790</b>
	Mx min	0	*	*	*
	max	0	*	*	*
	My min	0	-1089.771	-2.572	20.790
	max	3.450	-1074.372	-2.572	20.790
	Mz min	0	-1037.612	-2.992	20.051
	max	3.450	-1025.767	-2.992	20.051
74	7	L=3.450			
	Nx min	0	<b>-760.237</b>	3.206	8.479
	max	3.450	<b>-435.851</b>	2.363	4.503
	Qy min	0	*	<b>2.363</b>	*
	max	0	*	<b>3.206</b>	*
	Qz min	0	*	*	<b>4.503</b>
	max	0	*	*	<b>8.479</b>
	Mx min	0	*	*	*
	max	0	*	*	*
	My min	0	-760.237	3.206	8.479
	max	3.450	-744.838	3.206	8.479
	Mz min	3.450	-646.072	3.197	7.384
	max	0	-760.237	3.206	8.479
75	7	L=3.450			
	Nx min	0	<b>-701.834</b>	0.294	-6.983
	max	3.450	<b>-392.381</b>	0.160	-3.474
	Qy min	0	*	<b>0.160</b>	*
	max	0	*	<b>0.294</b>	*
	Qz min	0	*	*	<b>-6.983</b>
	max	0	*	*	<b>-3.474</b>
	Mx min	0	*	*	*
	max	0	*	*	*
	My min	3.450	-686.434	0.294	-6.983
	max	0	-701.834	0.294	-6.983
	Mz min	3.450	-592.214	0.269	-6.020
	max	0	-701.834	0.294	-6.983
76	4	L=3.450			
	Nx min	0	<b>-1092.220</b>	-11.759	12.017
	max	3.450	<b>-617.078</b>	-5.408	5.737
	Qy min	0	*	<b>-11.759</b>	*
	max	0	*	<b>-5.408</b>	*
	Qz min	0	*	*	<b>5.737</b>
	max	0	*	*	<b>12.017</b>
	Mx min	0	*	*	*
	max	0	*	*	*
	My min	0	-1092.220	-11.759	12.017
	max	3.450	-1072.421	-11.759	12.017
	Mz min	0	-1092.220	-11.759	12.017
	max	3.450	-1072.421	-11.759	12.017

# Verifica statica scuola media via Mentana 14 TORINO (DM 2008)

Analisi di: ING. RINALDIS GIUSEPPE

AxisVM 7.0 R5a - Registrato a ING. RINALDIS CARMELO

Se.	C min. max.	Loc. [m]	Nx [kN]	Qy [kN]	Qz [kN]
77	4	L=3.450			
	Nx min	0	<b>-1349.830</b>	-10.981	-54.866
	max	3.450	<b>-771.217</b>	-5.152	-28.297
	Qy min	0	*	<b>-10.981</b>	*
	max	0	*	<b>-5.152</b>	*
	Qz min	0	*	*	<b>-54.866</b>
	max	0	*	*	<b>-28.297</b>
	Mx min	0	*	*	*
	max	0	*	*	*
	My min	3.450	-1330.031	-10.981	-54.866
	max	0	-1349.830	-10.981	-54.866
	Mz min	0	-1349.830	-10.981	-54.866
	max	3.450	-1330.031	-10.981	-54.866
78	4	L=3.450			
	Nx min	0	<b>-1452.069</b>	25.513	45.147
	max	3.450	<b>-839.088</b>	13.011	22.527
	Qy min	0	*	<b>13.011</b>	*
	max	0	*	<b>25.513</b>	*
	Qz min	0	*	*	<b>22.527</b>
	max	0	*	*	<b>45.147</b>
	Mx min	0	*	*	*
	max	0	*	*	*
	My min	0	-1452.069	25.513	45.147
	max	3.450	-1432.270	25.513	45.147
	Mz min	3.450	-1432.270	25.513	45.147
	max	0	-1452.069	25.513	45.147
79	4	L=3.450			
	Nx min	0	<b>-1428.006</b>	-68.985	6.472
	max	3.450	<b>-822.793</b>	-34.532	2.573
	Qy min	0	*	<b>-68.985</b>	*
	max	0	*	<b>-34.532</b>	*
	Qz min	0	*	*	<b>2.150</b>
	max	0	*	*	<b>6.895</b>
	Mx min	0	*	*	*
	max	0	*	*	*
	My min	0	-1358.131	-67.349	6.895
	max	3.450	-1342.901	-67.349	6.895
	Mz min	0	-1428.006	-68.985	6.472
	max	3.450	-1408.207	-68.985	6.472
80	2	L=3.450			
	Nx min	0	<b>-2605.962</b>	*	*
	max	3.450	<b>-1484.289</b>	-2.260	5.924
	Qy min	0	*	<b>-3.097</b>	*
	max	0	*	<b>-1.713</b>	*
	Qz min	0	*	*	<b>5.924</b>
	max	0	*	*	<b>10.984</b>
	Mx min	0	*	*	*
	max	0	*	*	*
	My min	0	-2605.962	-2.550	10.984
	max	3.450	-2583.964	-2.550	10.984
	Mz min	0	-1597.658	-3.097	6.159
	max	3.450	-1575.659	-3.097	6.159
81	4	L=3.450			
	Nx min	0	<b>-1363.600</b>	-0.281	2.251
	max	3.450	<b>-761.032</b>	-0.137	1.268
	Qy min	0	*	<b>-0.281</b>	*
	max	0	*	<b>-0.137</b>	*
	Qz min	0	*	*	<b>1.268</b>
	max	0	*	*	<b>2.251</b>
	Mx min	0	*	*	*
	max	0	*	*	*
	My min	0	-1363.600	-0.281	2.251
	max	3.450	-1343.801	-0.281	2.251
	Mz min	0	-1363.600	-0.281	2.251
	max	3.450	-1343.801	-0.281	2.251
82	4	L=3.450			

# Verifica statica scuola media via Mentana 14 TORINO (DM 2008)

Analisi di: ING. RINALDIS GIUSEPPE

AxisVM 7.0 R5a - Registrato a ING. RINALDIS CARMELO

Se.	C min. max.	Loc. [m]	Nx [kN]	Qy [kN]	Qz [kN]
	Nx min	0	<b>-1599.232</b>	-0.339	-12.484
	max	3.450	<b>-901.483</b>	-0.158	-6.350
	Qy min	0	*	<b>-0.339</b>	*
	max	0	*	<b>-0.158</b>	*
	Qz min	0	*	*	<b>-12.484</b>
	max	0	*	*	<b>-6.350</b>
	Mx min	0	*	*	*
	max	0	*	*	*
	My min	3.450	-1579.433	-0.339	-12.484
	max	0	-1599.232	-0.339	-12.484
	Mz min	0	-1599.232	-0.339	-12.484
	max	3.450	-1365.717	-0.320	-10.991
83	10	L=3.450			
	Nx min	0	<b>-382.090</b>	10.394	-25.699
	max	3.450	<b>-219.458</b>	4.499	-14.065
	Qy min	0	*	<b>4.499</b>	*
	max	0	*	<b>10.394</b>	*
	Qz min	0	*	*	<b>-25.699</b>
	max	0	*	*	<b>-14.065</b>
	Mx min	0	*	*	*
	max	0	*	*	*
	My min	3.450	-368.616	10.394	-25.699
	max	0	-382.090	10.394	-25.699
	Mz min	3.450	-368.616	10.394	-25.699
	max	0	-382.090	10.394	-25.699
84	10	L=3.450			
	Nx min	0	<b>-355.415</b>	-23.249	13.442
	max	3.450	<b>-202.135</b>	-12.852	6.232
	Qy min	0	*	<b>-23.249</b>	*
	max	0	*	<b>-12.852</b>	*
	Qz min	0	*	*	<b>6.232</b>
	max	0	*	*	<b>13.442</b>
	Mx min	0	*	*	*
	max	0	*	*	*
	My min	0	-355.415	-23.249	13.442
	max	3.450	-341.941	-23.249	13.442
	Mz min	0	-355.415	-23.249	13.442
	max	3.450	-341.941	-23.249	13.442
85	9	L=3.450			
	Nx min	0	<b>-698.647</b>	-8.657	-50.456
	max	3.450	<b>-424.677</b>	-5.334	-27.221
	Qy min	0	*	<b>-8.657</b>	*
	max	0	*	<b>-5.334</b>	*
	Qz min	0	*	*	<b>-50.456</b>
	max	0	*	*	<b>-27.221</b>
	Mx min	0	*	*	*
	max	0	*	*	*
	My min	3.450	-677.473	-8.657	-50.456
	max	0	-698.647	-8.657	-50.456
	Mz min	0	-698.647	-8.657	-50.456
	max	3.450	-677.473	-8.657	-50.456
86	9	L=3.450			
	Nx min	0	<b>-909.483</b>	-17.098	54.325
	max	3.450	<b>-545.262</b>	-7.515	27.864
	Qy min	0	*	<b>-17.098</b>	*
	max	0	*	<b>-7.515</b>	*
	Qz min	0	*	*	<b>27.864</b>
	max	0	*	*	<b>54.325</b>
	Mx min	0	*	*	*
	max	0	*	*	*
	My min	0	-909.483	-17.098	54.325
	max	3.450	-888.310	-17.098	54.325
	Mz min	0	-909.483	-17.098	54.325
	max	3.450	-888.310	-17.098	54.325
87	10	L=3.450			
	Nx min	0	<b>-274.613</b>	-2.008	7.348

# Verifica statica scuola media via Mentana 14 TORINO (DM 2008)

Analisi di: ING. RINALDIS GIUSEPPE

AxisVM 7.0 R5a - Registrato a ING. RINALDIS CARMELO

Se.	C min. max.	Loc. [m]	Nx [kN]	Qy [kN]	Qz [kN]
	max	3.450	<b>-161.241</b>	-0.996	5.964
	Qy min	0	*	<b>-2.008</b>	*
	max	0	*	<b>-0.996</b>	*
	Qz min	0	*	*	<b>5.559</b>
	max	0	*	*	<b>7.753</b>
	Mx min	0	*	*	*
	max	0	*	*	*
	My min	0	-223.087	-1.295	7.753
	max	3.450	-209.613	-1.295	7.753
	Mz min	0	-274.613	-2.008	7.348
	max	3.450	-212.767	-1.709	5.559
88	10	L=3.450			
	Nx min	0	<b>-422.464</b>	-26.018	-2.998
	max	3.450	<b>-251.561</b>	-12.941	-1.562
	Qy min	0	*	<b>-26.018</b>	*
	max	0	*	<b>-12.941</b>	*
	Qz min	0	*	*	<b>-2.998</b>
	max	0	*	*	<b>-1.562</b>
	Mx min	0	*	*	*
	max	0	*	*	*
	My min	3.450	-408.990	-26.018	-2.998
	max	0	-403.923	-25.227	-2.976
	Mz min	0	-422.464	-26.018	-2.998
	max	3.450	-408.990	-26.018	-2.998
89	11	L=3.450			
	Nx min	0	<b>-841.662</b>	-2.595	-13.291
	max	3.450	<b>-487.055</b>	-1.456	-6.686
	Qy min	0	*	<b>-2.595</b>	*
	max	0	*	<b>-1.456</b>	*
	Qz min	0	*	*	<b>-13.291</b>
	max	0	*	*	<b>-6.686</b>
	Mx min	0	*	*	*
	max	0	*	*	*
	My min	3.450	-824.338	-2.595	-13.291
	max	0	-841.662	-2.595	-13.291
	Mz min	0	-841.662	-2.595	-13.291
	max	3.450	-824.338	-2.595	-13.291
90	11	L=3.450			
	Nx min	0	<b>-891.569</b>	-41.426	35.270
	max	3.450	<b>-528.624</b>	-20.111	14.748
	Qy min	0	*	<b>-41.426</b>	*
	max	0	*	<b>-20.111</b>	*
	Qz min	0	*	*	<b>14.748</b>
	max	0	*	*	<b>35.270</b>
	Mx min	0	*	*	*
	max	0	*	*	*
	My min	0	-891.569	-41.426	35.270
	max	3.450	-874.245	-41.426	35.270
	Mz min	0	-891.569	-41.426	35.270
	max	3.450	-874.245	-41.426	35.270
91	10	L=3.450			
	Nx min	0	<b>-341.283</b>	7.910	11.968
	max	3.450	<b>-201.743</b>	6.205	6.273
	Qy min	0	*	<b>6.048</b>	*
	max	0	*	<b>8.067</b>	*
	Qz min	0	*	*	<b>6.273</b>
	max	0	*	*	<b>11.968</b>
	Mx min	0	*	*	*
	max	0	*	*	*
	My min	0	-341.283	7.910	11.968
	max	3.450	-327.809	7.910	11.968
	Mz min	3.450	-262.265	8.067	8.154
	max	0	-341.283	7.910	11.968
92	10	L=3.450			
	Nx min	0	<b>-413.381</b>	-0.142	23.645
	max	3.450	<b>-248.272</b>	0.449	11.616

# Verifica statica scuola media via Mentana 14 TORINO (DM 2008)

Analisi di: ING. RINALDIS GIUSEPPE

AxisVM 7.0 R5a - Registrato a ING. RINALDIS CARMELO

Se.	C min. max.	Loc. [m]	Nx [kN]	Qy [kN]	Qz [kN]
	Qy min	0	*	<b>-0.446</b>	*
	max	0	*	<b>0.753</b>	*
	Qz min	0	*	*	<b>11.616</b>
	max	0	*	*	<b>23.645</b>
	Mx min	0	*	*	*
	max	0	*	*	*
	My min	0	-413.381	-0.142	23.645
	max	3.450	-399.907	-0.142	23.645
	Mz min	3.450	-264.588	0.753	12.295
	max	3.450	-383.590	-0.446	22.966
93	10	L=3.450			
	Nx min	0	<b>-434.434</b>	3.022	-13.175
	max	3.450	<b>-257.477</b>	2.587	-6.308
	Qy min	0	*	<b>2.246</b>	*
	max	0	*	<b>3.363</b>	*
	Qz min	0	*	*	<b>-13.175</b>
	max	0	*	*	<b>-6.308</b>
	Mx min	0	*	*	*
	max	0	*	*	*
	My min	3.450	-420.960	3.022	-13.175
	max	0	-434.434	3.022	-13.175
	Mz min	3.450	-334.720	3.363	-8.200
	max	0	-348.194	3.363	-8.200
94	10	L=3.450			
	Nx min	0	<b>-400.539</b>	6.778	20.118
	max	3.450	<b>-232.315</b>	3.903	9.695
	Qy min	0	*	<b>3.903</b>	*
	max	0	*	<b>6.778</b>	*
	Qz min	0	*	*	<b>9.695</b>
	max	0	*	*	<b>20.118</b>
	Mx min	0	*	*	*
	max	0	*	*	*
	My min	0	-400.539	6.778	20.118
	max	3.450	-387.064	6.778	20.118
	Mz min	3.450	-387.064	6.778	20.118
	max	0	-400.539	6.778	20.118
95	11	L=3.450			
	Nx min	0	<b>-862.076</b>	6.832	-2.060
	max	3.450	<b>-501.956</b>	4.715	-1.481
	Qy min	0	*	<b>4.715</b>	*
	max	0	*	<b>6.832</b>	*
	Qz min	0	*	*	<b>-2.060</b>
	max	0	*	*	<b>-1.481</b>
	Mx min	0	*	*	*
	max	0	*	*	*
	My min	3.450	-844.752	6.832	-2.060
	max	0	-862.076	6.832	-2.060
	Mz min	3.450	-844.752	6.832	-2.060
	max	0	-862.076	6.832	-2.060
96	10	L=3.450			
	Nx min	0	<b>-476.090</b>	0.943	-29.542
	max	3.450	<b>-284.246</b>	0.815	-14.737
	Qy min	0	*	<b>0.625</b>	*
	max	0	*	<b>1.133</b>	*
	Qz min	0	*	*	<b>-29.542</b>
	max	0	*	*	<b>-14.737</b>
	Mx min	0	*	*	*
	max	0	*	*	*
	My min	3.450	-462.616	0.943	-29.542
	max	0	-476.090	0.943	-29.542
	Mz min	3.450	-302.000	1.133	-15.577
	max	0	-476.090	0.943	-29.542
97	10	L=3.450			
	Nx min	0	<b>-370.439</b>	9.721	-14.484
	max	3.450	<b>-219.859</b>	6.781	-7.480
	Qy min	0	*	<b>6.781</b>	*

# Verifica statica scuola media via Mentana 14 TORINO (DM 2008)

Analisi di: ING. RINALDIS GIUSEPPE

AxisVM 7.0 R5a - Registrato a ING. RINALDIS CARMELO

Se.	C min. max.	Loc. [m]	Nx [kN]	Qy [kN]	Qz [kN]
	max	0	*	<u>9.721</u>	*
	Qz min	0	*	*	<u>-14.484</u>
	max	0	*	*	<u>-7.480</u>
	Mx min	0	*	*	*
	max	0	*	*	*
	My min	3.450	-356.965	9.721	-14.484
	max	0	-370.439	9.721	-14.484
	Mz min	3.450	-356.965	9.721	-14.484
	max	0	-370.439	9.721	-14.484
98	11	L=3.450			
	Nx min	0	<u>-813.281</u>	67.323	8.902
	max	3.450	<u>-490.955</u>	32.838	4.901
	Qy min	0	*	<u>32.838</u>	*
	max	0	*	<u>67.323</u>	*
	Qz min	0	*	*	<u>4.901</u>
	max	0	*	*	<u>8.902</u>
	Mx min	0	*	*	*
	max	0	*	*	*
	My min	0	-813.281	67.323	8.902
	max	3.450	-795.957	67.323	8.902
	Mz min	3.450	-795.957	67.323	8.902
	max	0	-813.281	67.323	8.902
99	11	L=3.450			
	Nx min	0	<u>-669.301</u>	40.754	0.025
	max	3.450	<u>-402.219</u>	19.321	0.758
	Qy min	0	*	<u>19.321</u>	*
	max	0	*	<u>40.754</u>	*
	Qz min	0	*	*	<u>-0.202</u>
	max	0	*	*	<u>0.985</u>
	Mx min	0	*	*	*
	max	0	*	*	*
	My min	0	-540.208	25.117	0.985
	max	3.450	-522.884	25.117	0.985
	Mz min	3.450	-651.977	40.754	0.025
	max	0	-669.301	40.754	0.025
100	10	L=3.450			
	Nx min	0	<u>-526.471</u>	-1.210	-28.817
	max	3.450	<u>-317.933</u>	-2.277	-14.296
	Qy min	0	*	<u>-2.960</u>	*
	max	0	*	<u>-0.527</u>	*
	Qz min	0	*	*	<u>-28.817</u>
	max	0	*	*	<u>-14.296</u>
	Mx min	0	*	*	*
	max	0	*	*	*
	My min	3.450	-512.997	-1.210	-28.817
	max	0	-526.471	-1.210	-28.817
	Mz min	0	-426.788	-2.960	-18.585
	max	3.450	-413.313	-2.960	-18.585
101	12	L=3.450			
	Nx min	0	<u>-791.166</u>	-0.798	23.119
	max	3.450	<u>-476.326</u>	0.068	12.154
	Qy min	0	*	<u>-1.137</u>	*
	max	0	*	<u>0.407</u>	*
	Qz min	0	*	*	<u>12.154</u>
	max	0	*	*	<u>23.119</u>
	Mx min	0	*	*	*
	max	0	*	*	*
	My min	0	-791.166	-0.798	23.119
	max	3.450	-777.967	-0.798	23.119
	Mz min	0	-750.502	-1.137	22.334
	max	3.450	-740.348	-1.137	22.334
102	12	L=3.450			
	Nx min	0	<u>-568.107</u>	4.299	12.330
	max	3.450	<u>-335.536</u>	3.049	6.978
	Qy min	0	*	<u>3.049</u>	*
	max	0	*	<u>4.299</u>	*

# Verifica statica scuola media via Mentana 14 TORINO (DM 2008)

Analisi di: ING. RINALDIS GIUSEPPE

AxisVM 7.0 R5a - Registrato a ING. RINALDIS CARMELO

Se.	C min. max.	Loc. [m]	Nx [kN]	Qy [kN]	Qz [kN]
	Qz min	0	*	*	<b>6.978</b>
	max	0	*	*	<b>12.330</b>
	Mx min	0	*	*	*
	max	0	*	*	*
	My min	0	-568.107	4.299	12.330
	max	3.450	-554.908	4.299	12.330
	Mz min	3.450	-554.908	4.299	12.330
	max	0	-568.107	4.299	12.330
103	12	L=3.450			
	Nx min	0	<b>-504.975</b>	1.006	-4.303
	max	3.450	<b>-291.979</b>	0.643	-1.672
	Qy min	0	*	<b>0.643</b>	*
	max	0	*	<b>1.006</b>	*
	Qz min	0	*	*	<b>-4.303</b>
	max	0	*	*	<b>-1.672</b>
	Mx min	0	*	*	*
	max	0	*	*	*
	My min	3.450	-491.776	1.006	-4.303
	max	0	-504.975	1.006	-4.303
	Mz min	3.450	-491.776	1.006	-4.303
	max	0	-504.975	1.006	-4.303
104	4	L=3.450			
	Nx min	0	<b>-755.949</b>	-14.373	12.266
	max	3.450	<b>-439.888</b>	-6.722	5.177
	Qy min	0	*	<b>-14.373</b>	*
	max	0	*	<b>-6.722</b>	*
	Qz min	0	*	*	<b>5.177</b>
	max	0	*	*	<b>12.266</b>
	Mx min	0	*	*	*
	max	0	*	*	*
	My min	0	-755.949	-14.373	12.266
	max	3.450	-736.150	-14.373	12.266
	Mz min	0	-755.949	-14.373	12.266
	max	3.450	-736.150	-14.373	12.266
105	4	L=3.450			
	Nx min	0	<b>-1074.443</b>	-12.356	-63.729
	max	3.450	<b>-632.574</b>	-5.791	-32.951
	Qy min	0	*	<b>-12.356</b>	*
	max	0	*	<b>-5.791</b>	*
	Qz min	0	*	*	<b>-63.729</b>
	max	0	*	*	<b>-32.951</b>
	Mx min	0	*	*	*
	max	0	*	*	*
	My min	3.450	-1054.643	-12.356	-63.729
	max	0	-1074.443	-12.356	-63.729
	Mz min	0	-1074.443	-12.356	-63.729
	max	3.450	-1054.643	-12.356	-63.729
106	4	L=3.450			
	Nx min	0	<b>-1111.501</b>	25.172	51.484
	max	3.450	<b>-656.914</b>	12.204	25.574
	Qy min	0	*	<b>12.204</b>	*
	max	0	*	<b>25.172</b>	*
	Qz min	0	*	*	<b>25.574</b>
	max	0	*	*	<b>51.484</b>
	Mx min	0	*	*	*
	max	0	*	*	*
	My min	0	-1111.501	25.172	51.484
	max	3.450	-1091.702	25.172	51.484
	Mz min	3.450	-1091.702	25.172	51.484
	max	0	-1111.501	25.172	51.484
107	4	L=3.450			
	Nx min	0	<b>-1085.842</b>	-75.194	6.863
	max	3.450	<b>-642.082</b>	-37.660	3.044
	Qy min	0	*	<b>-75.194</b>	*
	max	0	*	<b>-37.660</b>	*
	Qz min	0	*	*	<b>2.552</b>

# Verifica statica scuola media via Mentana 14 TORINO (DM 2008)

Analisi di: ING. RINALDIS GIUSEPPE

AxisVM 7.0 R5a - Registrato a ING. RINALDIS CARMELO

Se.	C min. max.	Loc. [m]	Nx [kN]	Qy [kN]	Qz [kN]
	max	0	*	*	<b>7.355</b>
	Mx min	0	*	*	*
	max	0	*	*	*
	My min	0	-1032.019	-73.426	7.355
	max	3.450	-1016.789	-73.426	7.355
	Mz min	0	-1085.842	-75.194	6.863
	max	3.450	-1066.043	-75.194	6.863
108	4	L=3.450			
	Nx min	0	<b>-1916.490</b>	-5.093	10.394
	max	3.450	<b>-1135.579</b>	-3.839	5.516
	Qy min	0	*	<b>-5.093</b>	*
	max	0	*	<b>-3.839</b>	*
	Qz min	0	*	*	<b>5.516</b>
	max	0	*	*	<b>10.394</b>
	Mx min	0	*	*	*
	max	0	*	*	*
	My min	0	-1916.490	-5.093	10.394
	max	3.450	-1896.690	-5.093	10.394
	Mz min	0	-1916.490	-5.093	10.394
	max	3.450	-1896.690	-5.093	10.394
109	4	L=3.450			
	Nx min	0	<b>-979.593</b>	0.121	3.492
	max	3.450	<b>-567.623</b>	0.113	0.814
	Qy min	0	*	<b>0.087</b>	*
	max	0	*	<b>0.148</b>	*
	Qz min	0	*	*	<b>0.814</b>
	max	0	*	*	<b>3.492</b>
	Mx min	0	*	*	*
	max	0	*	*	*
	My min	0	-979.593	0.121	3.492
	max	3.450	-959.794	0.121	3.492
	Mz min	3.450	-737.909	0.147	1.059
	max	0	-942.882	0.121	3.436
110	4	L=3.450			
	Nx min	0	<b>-1197.383</b>	-0.291	-14.822
	max	3.450	<b>-700.071</b>	-0.169	-7.861
	Qy min	0	*	<b>-0.291</b>	*
	max	0	*	<b>-0.169</b>	*
	Qz min	0	*	*	<b>-14.822</b>
	max	0	*	*	<b>-7.861</b>
	Mx min	0	*	*	*
	max	0	*	*	*
	My min	3.450	-1177.584	-0.291	-14.822
	max	0	-1197.383	-0.291	-14.822
	Mz min	0	-929.891	-0.220	-10.219
	max	3.450	-1177.584	-0.291	-14.822
111	10	L=3.450			
	Nx min	0	<b>-225.433</b>	16.200	-31.913
	max	3.450	<b>-127.300</b>	7.311	-17.285
	Qy min	0	*	<b>7.311</b>	*
	max	0	*	<b>16.200</b>	*
	Qz min	0	*	*	<b>-31.913</b>
	max	0	*	*	<b>-17.285</b>
	Mx min	0	*	*	*
	max	0	*	*	*
	My min	3.450	-211.959	16.200	-31.913
	max	0	-225.433	16.200	-31.913
	Mz min	3.450	-211.959	16.200	-31.913
	max	0	-225.433	16.200	-31.913
112	10	L=3.450			
	Nx min	0	<b>-191.488</b>	-29.356	17.951
	max	3.450	<b>-105.791</b>	-16.142	8.210
	Qy min	0	*	<b>-29.356</b>	*
	max	0	*	<b>-16.142</b>	*
	Qz min	0	*	*	<b>8.210</b>
	max	0	*	*	<b>17.951</b>

# Verifica statica scuola media via Mentana 14 TORINO (DM 2008)

Analisi di: ING. RINALDIS GIUSEPPE

AxisVM 7.0 R5a - Registrato a ING. RINALDIS CARMELO

Se.	C min. max.	Loc. [m]	Nx [kN]	Qy [kN]	Qz [kN]
	Mx min	0	*	*	*
	max	0	*	*	*
	My min	0	-191.488	-29.356	17.951
	max	3.450	-178.014	-29.356	17.951
	Mz min	0	-191.488	-29.356	17.951
	max	3.450	-178.014	-29.356	17.951
113	9	L=3.450			
	Nx min	0	<b><u>-440.638</u></b>	-16.651	-124.972
	max	3.450	<b><u>-277.795</u></b>	-11.017	-77.749
	Qy min	0	*	<b><u>-16.651</u></b>	*
	max	0	*	<b><u>-11.017</u></b>	*
	Qz min	0	*	*	<b><u>-124.972</u></b>
	max	0	*	*	<b><u>-77.749</u></b>
	Mx min	0	*	*	*
	max	0	*	*	*
	My min	3.450	-419.464	-16.651	-124.972
	max	0	-440.638	-16.651	-124.972
	Mz min	0	-440.638	-16.651	-124.972
	max	3.450	-419.464	-16.651	-124.972
114	9	L=3.450			
	Nx min	0	<b><u>-527.992</u></b>	-14.470	100.692
	max	3.450	<b><u>-329.920</u></b>	-8.271	62.169
	Qy min	0	*	<b><u>-14.470</u></b>	*
	max	0	*	<b><u>-8.271</u></b>	*
	Qz min	0	*	*	<b><u>62.169</u></b>
	max	0	*	*	<b><u>100.692</u></b>
	Mx min	0	*	*	*
	max	0	*	*	*
	My min	0	-527.992	-14.470	100.692
	max	3.450	-506.818	-14.470	100.692
	Mz min	0	-527.992	-14.470	100.692
	max	3.450	-506.818	-14.470	100.692
115	13	L=3.450			
	Nx min	0	<b><u>-193.852</u></b>	-20.908	15.174
	max	3.450	<b><u>-103.326</u></b>	-12.291	9.589
	Qy min	0	*	<b><u>-20.908</u></b>	*
	max	0	*	<b><u>-12.291</u></b>	*
	Qz min	0	*	*	<b><u>9.589</u></b>
	max	0	*	*	<b><u>15.174</u></b>
	Mx min	0	*	*	*
	max	0	*	*	*
	My min	0	-193.852	-20.908	15.174
	max	3.450	-182.302	-20.908	15.174
	Mz min	0	-193.852	-20.908	15.174
	max	3.450	-182.302	-20.908	15.174
116	13	L=3.450			
	Nx min	0	<b><u>-281.526</u></b>	-29.550	15.154
	max	3.450	<b><u>-175.915</u></b>	-17.020	9.643
	Qy min	0	*	<b><u>-29.550</u></b>	*
	max	0	*	<b><u>-17.020</u></b>	*
	Qz min	0	*	*	<b><u>9.643</u></b>
	max	0	*	*	<b><u>15.154</u></b>
	Mx min	0	*	*	*
	max	0	*	*	*
	My min	0	-281.526	-29.550	15.154
	max	3.450	-269.977	-29.550	15.154
	Mz min	0	-281.526	-29.550	15.154
	max	3.450	-269.977	-29.550	15.154
117	7	L=3.450			
	Nx min	0	<b><u>-505.329</u></b>	-2.375	-8.519
	max	3.450	<b><u>-315.415</u></b>	-1.445	-5.121
	Qy min	0	*	<b><u>-2.375</u></b>	*
	max	0	*	<b><u>-1.445</u></b>	*
	Qz min	0	*	*	<b><u>-8.519</u></b>
	max	0	*	*	<b><u>-5.121</u></b>
	Mx min	0	*	*	*

# Verifica statica scuola media via Mentana 14 TORINO (DM 2008)

Analisi di: ING. RINALDIS GIUSEPPE

AxisVM 7.0 R5a - Registrato a ING. RINALDIS CARMELO

Se.	C min. max.	Loc. [m]	Nx [kN]	Qy [kN]	Qz [kN]
	max	0	*	*	*
	My min	3.450	-489.929	-2.375	-8.519
	max	0	-505.329	-2.375	-8.519
	Mz min	0	-407.150	-1.942	-6.983
	max	3.450	-489.929	-2.375	-8.519
118	7	L=3.450			
	Nx min	0	<b>-500.018</b>	-39.337	31.311
	max	3.450	<b>-316.007</b>	-23.502	16.730
	Qy min	0	*	<b>-39.337</b>	*
	max	0	*	<b>-23.502</b>	*
	Qz min	0	*	*	<b>16.730</b>
	max	0	*	*	<b>31.311</b>
	Mx min	0	*	*	*
	max	0	*	*	*
	My min	0	-500.018	-39.337	31.311
	max	3.450	-484.619	-39.337	31.311
	Mz min	0	-500.018	-39.337	31.311
	max	3.450	-484.619	-39.337	31.311
119	13	L=3.450			
	Nx min	0	<b>-223.471</b>	15.014	29.440
	max	3.450	<b>-119.685</b>	9.454	16.817
	Qy min	0	*	<b>9.454</b>	*
	max	0	*	<b>15.014</b>	*
	Qz min	0	*	*	<b>16.817</b>
	max	0	*	*	<b>29.440</b>
	Mx min	0	*	*	*
	max	0	*	*	*
	My min	0	-223.471	15.014	29.440
	max	3.450	-211.921	15.014	29.440
	Mz min	3.450	-211.921	15.014	29.440
	max	0	-223.471	15.014	29.440
120	13	L=3.450			
	Nx min	0	<b>-274.759</b>	12.859	37.195
	max	3.450	<b>-174.798</b>	8.406	21.430
	Qy min	0	*	<b>8.406</b>	*
	max	0	*	<b>12.859</b>	*
	Qz min	0	*	*	<b>21.430</b>
	max	0	*	*	<b>37.195</b>
	Mx min	0	*	*	*
	max	0	*	*	*
	My min	0	-274.759	12.859	37.195
	max	3.450	-263.210	12.859	37.195
	Mz min	3.450	-263.210	12.859	37.195
	max	0	-274.759	12.859	37.195
121	13	L=3.450			
	Nx min	0	<b>-259.821</b>	3.464	-14.953
	max	3.450	<b>-161.928</b>	2.544	-9.023
	Qy min	0	*	<b>2.544</b>	*
	max	0	*	<b>3.464</b>	*
	Qz min	0	*	*	<b>-14.953</b>
	max	0	*	*	<b>-9.023</b>
	Mx min	0	*	*	*
	max	0	*	*	*
	My min	3.450	-248.271	3.464	-14.953
	max	0	-259.821	3.464	-14.953
	Mz min	3.450	-248.271	3.464	-14.953
	max	0	-259.821	3.464	-14.953
122	13	L=3.450			
	Nx min	0	<b>-209.255</b>	7.837	27.299
	max	3.450	<b>-127.371</b>	5.117	15.961
	Qy min	0	*	<b>5.117</b>	*
	max	0	*	<b>7.837</b>	*
	Qz min	0	*	*	<b>15.961</b>
	max	0	*	*	<b>27.299</b>
	Mx min	0	*	*	*
	max	0	*	*	*

# Verifica statica scuola media via Mentana 14 TORINO (DM 2008)

Analisi di: ING. RINALDIS GIUSEPPE

AxisVM 7.0 R5a - Registrato a ING. RINALDIS CARMELO

Se.	C min. max.	Loc. [m]	Nx [kN]	Qy [kN]	Qz [kN]
	My min	0	-209.255	7.837	27.299
	max	3.450	-197.706	7.837	27.299
	Mz min	3.450	-197.706	7.837	27.299
	max	0	-209.255	7.837	27.299
123	7	L=3.450			
	Nx min	0	<b>-518.901</b>	1.242	6.346
	max	3.450	<b>-324.200</b>	1.070	3.825
	Qy min	0	*	<b>0.921</b>	*
	max	0	*	<b>1.390</b>	*
	Qz min	0	*	*	<b>3.825</b>
	max	0	*	*	<b>6.346</b>
	Mx min	0	*	*	*
	max	0	*	*	*
	My min	0	-518.901	1.242	6.346
	max	3.450	-503.502	1.242	6.346
	Mz min	3.450	-503.502	1.242	6.346
	max	0	-350.564	1.275	3.966
124	13	L=3.450			
	Nx min	0	<b>-327.596</b>	22.567	-49.535
	max	3.450	<b>-205.051</b>	14.175	-28.679
	Qy min	0	*	<b>14.175</b>	*
	max	0	*	<b>22.567</b>	*
	Qz min	0	*	*	<b>-49.535</b>
	max	0	*	*	<b>-28.679</b>
	Mx min	0	*	*	*
	max	0	*	*	*
	My min	3.450	-316.047	22.567	-49.535
	max	0	-327.596	22.567	-49.535
	Mz min	3.450	-316.047	22.567	-49.535
	max	0	-327.596	22.567	-49.535
125	13	L=3.450			
	Nx min	0	<b>-248.639</b>	19.532	-41.964
	max	3.450	<b>-136.879</b>	12.243	-24.407
	Qy min	0	*	<b>12.243</b>	*
	max	0	*	<b>19.532</b>	*
	Qz min	0	*	*	<b>-41.964</b>
	max	0	*	*	<b>-24.407</b>
	Mx min	0	*	*	*
	max	0	*	*	*
	My min	3.450	-237.090	19.532	-41.964
	max	0	-248.639	19.532	-41.964
	Mz min	3.450	-237.090	19.532	-41.964
	max	0	-248.639	19.532	-41.964
126	7	L=3.450			
	Nx min	0	<b>-447.194</b>	63.620	-6.545
	max	3.450	<b>-281.417</b>	37.308	-4.495
	Qy min	0	*	<b>37.308</b>	*
	max	0	*	<b>63.620</b>	*
	Qz min	0	*	*	<b>-6.545</b>
	max	0	*	*	<b>-4.495</b>
	Mx min	0	*	*	*
	max	0	*	*	*
	My min	3.450	-431.794	63.620	-6.545
	max	0	-447.194	63.620	-6.545
	Mz min	3.450	-431.794	63.620	-6.545
	max	0	-447.194	63.620	-6.545
127	7	L=3.450			
	Nx min	0	<b>-373.564</b>	43.288	-2.779
	max	3.450	<b>-226.795</b>	25.650	-1.588
	Qy min	0	*	<b>25.650</b>	*
	max	0	*	<b>43.288</b>	*
	Qz min	0	*	*	<b>-2.779</b>
	max	0	*	*	<b>-1.588</b>
	Mx min	0	*	*	*
	max	0	*	*	*
	My min	3.450	-358.164	43.288	-2.779

# Verifica statica scuola media via Mentana 14 TORINO (DM 2008)

Analisi di: ING. RINALDIS GIUSEPPE

AxisVM 7.0 R5a - Registrato a ING. RINALDIS CARMELO

Se.	C min. max.	Loc. [m]	Nx [kN]	Qy [kN]	Qz [kN]
	max	0	-373.564	43.288	-2.779
	Mz min	3.450	-358.164	43.288	-2.779
	max	0	-373.564	43.288	-2.779
128	13	L=3.450			
	Nx min	0	<b>-305.917</b>	-9.227	-23.180
	max	3.450	<b>-195.100</b>	-5.924	-13.533
	Qy min	0	*	<b>-9.267</b>	*
	max	0	*	<b>-5.884</b>	*
	Qz min	0	*	*	<b>-23.180</b>
	max	0	*	*	<b>-13.533</b>
	Mx min	0	*	*	*
	max	0	*	*	*
	My min	3.450	-294.367	-9.227	-23.180
	max	0	-305.917	-9.227	-23.180
	Mz min	0	-305.917	-9.227	-23.180
	max	3.450	-276.753	-9.267	-22.144
129	12	L=3.450			
	Nx min	0	<b>-496.830</b>	-2.872	21.655
	max	3.450	<b>-326.971</b>	-1.248	13.119
	Qy min	0	*	<b>-3.225</b>	*
	max	0	*	<b>-0.895</b>	*
	Qz min	0	*	*	<b>13.119</b>
	max	0	*	*	<b>21.655</b>
	Mx min	0	*	*	*
	max	0	*	*	*
	My min	0	-496.830	-2.872	21.655
	max	3.450	-483.631	-2.872	21.655
	Mz min	0	-466.787	-3.225	20.646
	max	3.450	-456.633	-3.225	20.646
130	12	L=3.450			
	Nx min	0	<b>-375.443</b>	12.345	9.316
	max	3.450	<b>-232.753</b>	8.370	5.493
	Qy min	0	*	<b>8.370</b>	*
	max	0	*	<b>12.345</b>	*
	Qz min	0	*	*	<b>5.493</b>
	max	0	*	*	<b>9.316</b>
	Mx min	0	*	*	*
	max	0	*	*	*
	My min	0	-375.443	12.345	9.316
	max	3.450	-362.243	12.345	9.316
	Mz min	3.450	-362.243	12.345	9.316
	max	0	-375.443	12.345	9.316
131	12	L=3.450			
	Nx min	0	<b>-311.962</b>	1.526	-2.909
	max	3.450	<b>-192.960</b>	1.049	-1.620
	Qy min	0	*	<b>1.049</b>	*
	max	0	*	<b>1.526</b>	*
	Qz min	0	*	*	<b>-2.997</b>
	max	0	*	*	<b>-1.532</b>
	Mx min	0	*	*	*
	max	0	*	*	*
	My min	3.450	-289.545	1.430	-2.997
	max	0	-299.698	1.430	-2.997
	Mz min	3.450	-298.762	1.526	-2.909
	max	0	-203.113	1.049	-1.620
132	1	L=3.450			
	Nx min	0	<b>-431.660</b>	5.754	15.900
	max	3.450	<b>-266.215</b>	3.635	9.419
	Qy min	0	*	<b>3.635</b>	*
	max	0	*	<b>5.754</b>	*
	Qz min	0	*	*	<b>9.419</b>
	max	0	*	*	<b>15.900</b>
	Mx min	0	*	*	*
	max	0	*	*	*
	My min	0	-431.660	5.754	15.900
	max	3.450	-414.061	5.754	15.900

# Verifica statica scuola media via Mentana 14 TORINO (DM 2008)

Analisi di: ING. RINALDIS GIUSEPPE

AxisVM 7.0 R5a - Registrato a ING. RINALDIS CARMELO

Se.	C min. max.	Loc. [m]	Nx [kN]	Qy [kN]	Qz [kN]
	Mz min	3.450	-346.080	4.726	12.244
	max	0	-431.660	5.754	15.900
133	1	L=3.450			
	Nx min	0	<b><u>-752.752</u></b>	-47.372	8.557
	max	3.450	<b><u>-477.540</u></b>	-27.658	4.984
	Qy min	0	*	<b><u>-47.372</u></b>	*
	max	0	*	<b><u>-27.658</u></b>	*
	Qz min	0	*	*	<b><u>4.984</u></b>
	max	0	*	*	<b><u>8.557</u></b>
	Mx min	0	*	*	*
	max	0	*	*	*
	My min	0	-752.752	-47.372	8.557
	max	3.450	-735.153	-47.372	8.557
	Mz min	0	-752.752	-47.372	8.557
	max	3.450	-735.153	-47.372	8.557
134	1	L=3.450			
	Nx min	0	<b><u>-589.335</u></b>	39.559	-21.383
	max	3.450	<b><u>-395.846</u></b>	22.315	-13.290
	Qy min	0	*	<b><u>22.315</u></b>	*
	max	0	*	<b><u>39.559</u></b>	*
	Qz min	0	*	*	<b><u>-21.383</u></b>
	max	0	*	*	<b><u>-13.290</u></b>
	Mx min	0	*	*	*
	max	0	*	*	*
	My min	3.450	-571.735	39.559	-21.383
	max	0	-589.335	39.559	-21.383
	Mz min	3.450	-571.735	39.559	-21.383
	max	0	-589.335	39.559	-21.383
135	1	L=3.450			
	Nx min	0	<b><u>-802.258</u></b>	5.730	66.913
	max	3.450	<b><u>-487.020</u></b>	2.329	38.628
	Qy min	0	*	<b><u>1.948</u></b>	*
	max	0	*	<b><u>6.111</u></b>	*
	Qz min	0	*	*	<b><u>38.628</u></b>
	max	0	*	*	<b><u>66.913</u></b>
	Mx min	0	*	*	*
	max	0	*	*	*
	My min	0	-802.258	5.730	66.913
	max	3.450	-784.659	5.730	66.913
	Mz min	3.450	-750.744	6.111	65.145
	max	0	-764.282	6.111	65.145
136	1	L=3.450			
	Nx min	0	<b><u>-1233.124</u></b>	-2.518	18.984
	max	3.450	<b><u>-792.411</u></b>	-1.976	11.652
	Qy min	0	*	<b><u>-2.568</u></b>	*
	max	0	*	<b><u>-1.925</u></b>	*
	Qz min	0	*	*	<b><u>11.652</u></b>
	max	0	*	*	<b><u>18.984</u></b>
	Mx min	0	*	*	*
	max	0	*	*	*
	My min	0	-1233.124	-2.518	18.984
	max	3.450	-1215.524	-2.518	18.984
	Mz min	0	-853.420	-2.295	12.146
	max	3.450	-1215.524	-2.518	18.984
137	1	L=3.450			
	Nx min	0	<b><u>-596.049</u></b>	-0.882	1.441
	max	3.450	<b><u>-376.478</u></b>	-0.544	1.867
	Qy min	0	*	<b><u>-0.882</u></b>	*
	max	0	*	<b><u>-0.544</u></b>	*
	Qz min	0	*	*	<b><u>0.880</u></b>
	max	0	*	*	<b><u>2.428</u></b>
	Mx min	0	*	*	*
	max	0	*	*	*
	My min	0	-507.021	-0.707	2.428
	max	3.450	-489.422	-0.707	2.428
	Mz min	0	-596.049	-0.882	1.441

# Verifica statica scuola media via Mentana 14 TORINO (DM 2008)

Analisi di: ING. RINALDIS GIUSEPPE

AxisVM 7.0 R5a - Registrato a ING. RINALDIS CARMELO

Se.	C min. max.	Loc. [m]	Nx [kN]	Qy [kN]	Qz [kN]
	max	3.450	-578.450	-0.882	1.441
138	1	L=3.450			
	Nx min	0	<b>-793.233</b>	-1.828	-11.492
	max	3.450	<b>-499.224</b>	-1.127	-6.498
	Qy min	0	*	<b>-1.828</b>	*
	max	0	*	<b>-1.127</b>	*
	Qz min	0	*	*	<b>-11.492</b>
	max	0	*	*	<b>-6.498</b>
	Mx min	0	*	*	*
	max	0	*	*	*
	My min	3.450	-775.633	-1.828	-11.492
	max	0	-793.233	-1.828	-11.492
	Mz min	0	-793.233	-1.828	-11.492
	max	3.450	-775.633	-1.828	-11.492
139	13	L=3.450			
	Nx min	0	<b>-37.754</b>	1.316	-19.787
	max	3.450	<b>-16.916</b>	-0.623	-15.606
	Qy min	0	*	<b>-0.623</b>	*
	max	0	*	<b>1.316</b>	*
	Qz min	0	*	*	<b>-22.010</b>
	max	0	*	*	<b>-13.384</b>
	Mx min	0	*	*	*
	max	0	*	*	*
	My min	3.450	-25.008	0.570	-22.010
	max	0	-36.558	0.570	-22.010
	Mz min	3.450	-24.743	0.905	-15.177
	max	0	-37.754	1.316	-19.787
140	13	L=3.450			
	Nx min	0	<b>-12.881</b>	-10.675	2.528
	max	3.450	<b>11.142</b>	-13.792	2.597
	Qy min	0	*	<b>-15.189</b>	*
	max	0	*	<b>-9.278</b>	*
	Qz min	0	*	*	<b>1.142</b>
	max	0	*	*	<b>3.983</b>
	Mx min	0	*	*	*
	max	0	*	*	*
	My min	0	-4.582	-15.189	3.529
	max	3.450	-1.331	-10.675	2.528
	Mz min	0	-4.582	-15.189	3.529
	max	3.450	6.968	-15.189	3.529
141	3	L=3.450			
	Nx min	0	<b>-1317.467</b>	-0.742	50.517
	max	3.450	<b>-764.118</b>	-0.823	27.048
	Qy min	0	*	<b>-1.070</b>	*
	max	0	*	<b>-0.495</b>	*
	Qz min	0	*	*	<b>27.048</b>
	max	0	*	*	<b>50.517</b>
	Mx min	0	*	*	*
	max	0	*	*	*
	My min	0	-1317.467	-0.742	50.517
	max	3.450	-1291.068	-0.742	50.517
	Mz min	0	-784.425	-0.823	27.048
	max	3.450	-1291.068	-0.742	50.517
142	3	L=3.450			
	Nx min	0	<b>-1607.238</b>	-22.931	-61.906
	max	3.450	<b>-938.101</b>	-11.345	-32.172
	Qy min	0	*	<b>-22.931</b>	*
	max	0	*	<b>-11.345</b>	*
	Qz min	0	*	*	<b>-61.906</b>
	max	0	*	*	<b>-32.172</b>
	Mx min	0	*	*	*
	max	0	*	*	*
	My min	3.450	-1580.839	-22.931	-61.906
	max	0	-1607.238	-22.931	-61.906
	Mz min	0	-1607.238	-22.931	-61.906
	max	3.450	-1580.839	-22.931	-61.906

## Verifica statica scuola media via Mentana 14 TORINO (DM 2008)

Analisi di: ING. RINALDIS GIUSEPPE

AxisVM 7.0 R5a - Registrato a ING. RINALDIS CARMELO

Se.	C min. max.	Loc. [m]	Nx [kN]	Qy [kN]	Qz [kN]
143	1	L=3.450			
	Nx min	0	<b>-389.203</b>	-8.690	4.607
	max	3.450	<b>-252.897</b>	-6.324	2.564
	Qy min	0	*	<b>-8.690</b>	*
	max	0	*	<b>-6.324</b>	*
	Qz min	0	*	*	<b>2.564</b>
	max	0	*	*	<b>4.607</b>
	Mx min	0	*	*	*
	max	0	*	*	*
	My min	0	-389.203	-8.690	4.607
	max	3.450	-371.604	-8.690	4.607
	Mz min	0	-389.203	-8.690	4.607
	max	3.450	-371.604	-8.690	4.607
144	1	L=3.450			
	Nx min	0	<b>-720.970</b>	-2.885	20.638
	max	3.450	<b>-411.732</b>	-1.798	10.291
	Qy min	0	*	<b>-2.885</b>	*
	max	0	*	<b>-1.798</b>	*
	Qz min	0	*	*	<b>10.291</b>
	max	0	*	*	<b>20.638</b>
	Mx min	0	*	*	*
	max	0	*	*	*
	My min	0	-720.970	-2.885	20.638
	max	3.450	-703.371	-2.885	20.638
	Mz min	0	-720.970	-2.885	20.638
	max	3.450	-703.371	-2.885	20.638
145	2	L=3.450			
	Nx min	0	<b>-1475.957</b>	-2.533	10.915
	max	3.450	<b>-809.895</b>	-1.372	5.206
	Qy min	0	*	<b>-2.533</b>	*
	max	0	*	<b>-1.372</b>	*
	Qz min	0	*	*	<b>5.206</b>
	max	0	*	*	<b>10.915</b>
	Mx min	0	*	*	*
	max	0	*	*	*
	My min	0	-1475.957	-2.533	10.915
	max	3.450	-1453.958	-2.533	10.915
	Mz min	0	-1475.957	-2.533	10.915
	max	3.450	-1453.958	-2.533	10.915
146	2	L=3.450			
	Nx min	0	<b>-1658.519</b>	-45.924	-18.667
	max	3.450	<b>-945.416</b>	-23.271	-7.462
	Qy min	0	*	<b>-45.924</b>	*
	max	0	*	<b>-23.271</b>	*
	Qz min	0	*	*	<b>-18.667</b>
	max	0	*	*	<b>-7.462</b>
	Mx min	0	*	*	*
	max	0	*	*	*
	My min	3.450	-1636.520	-45.924	-18.667
	max	0	-1580.193	-44.393	-18.616
	Mz min	0	-1658.519	-45.924	-18.667
	max	3.450	-1636.520	-45.924	-18.667
147	1	L=3.450			
	Nx min	0	<b>-450.354</b>	-11.612	-3.628
	max	3.450	<b>-297.538</b>	-6.200	-3.645
	Qy min	0	*	<b>-11.612</b>	*
	max	0	*	<b>-6.200</b>	*
	Qz min	0	*	*	<b>-4.739</b>
	max	0	*	*	<b>-2.535</b>
	Mx min	0	*	*	*
	max	0	*	*	*
	My min	3.450	-386.799	-8.060	-4.739
	max	0	-404.398	-8.060	-4.739
	Mz min	0	-450.354	-11.612	-3.628
	max	3.450	-432.755	-11.612	-3.628

# Verifica statica scuola media via Mentana 14 TORINO (DM 2008)

Analisi di: ING. RINALDIS GIUSEPPE

AxisVM 7.0 R5a - Registrato a ING. RINALDIS CARMELO

Se.	C min. max.	Loc. [m]	Nx [kN]	Qy [kN]	Qz [kN]
148	1	L=3.450			
	Nx min	0	<b>-747.539</b>	-21.094	-0.443
	max	3.450	<b>-432.362</b>	-10.836	-1.136
	Qy min	0	*	<b>-21.094</b>	*
	max	0	*	<b>-10.836</b>	*
	Qz min	0	*	*	<b>-1.477</b>
	max	0	*	*	<b>-0.103</b>
	Mx min	0	*	*	*
	max	0	*	*	*
	My min	3.450	-562.070	-14.087	-1.477
	max	0	-579.669	-14.087	-1.477
	Mz min	0	-747.539	-21.094	-0.443
	max	3.450	-729.940	-21.094	-0.443
149	1	L=3.450			
	Nx min	0	<b>-803.206</b>	11.183	2.497
	max	3.450	<b>-468.162</b>	5.235	0.470
	Qy min	0	*	<b>5.235</b>	*
	max	0	*	<b>11.183</b>	*
	Qz min	0	*	*	<b>0.056</b>
	max	0	*	*	<b>2.911</b>
	Mx min	0	*	*	*
	max	0	*	*	*
	My min	0	-753.512	10.961	2.911
	max	3.450	-739.974	10.961	2.911
	Mz min	3.450	-785.607	11.183	2.497
	max	0	-803.206	11.183	2.497
150	1	L=3.450			
	Nx min	0	<b>-757.488</b>	-20.021	-4.432
	max	3.450	<b>-432.101</b>	-10.122	-2.593
	Qy min	0	*	<b>-20.021</b>	*
	max	0	*	<b>-10.122</b>	*
	Qz min	0	*	*	<b>-4.432</b>
	max	0	*	*	<b>-2.593</b>
	Mx min	0	*	*	*
	max	0	*	*	*
	My min	3.450	-739.889	-20.021	-4.432
	max	0	-757.488	-20.021	-4.432
	Mz min	0	-757.488	-20.021	-4.432
	max	3.450	-739.889	-20.021	-4.432
151	2	L=3.450			
	Nx min	0	<b>-1638.678</b>	0.497	-2.871
	max	3.450	<b>-923.296</b>	0.508	-1.526
	Qy min	0	*	<b>0.272</b>	*
	max	0	*	<b>0.733</b>	*
	Qz min	0	*	*	<b>-2.871</b>
	max	0	*	*	<b>-1.526</b>
	Mx min	0	*	*	*
	max	0	*	*	*
	My min	3.450	-1616.679	0.497	-2.871
	max	0	-1638.678	0.497	-2.871
	Mz min	3.450	-1616.679	0.497	-2.871
	max	0	-1013.728	0.733	-1.688
152	1	L=3.450			
	Nx min	0	<b>-968.559</b>	22.921	-1.252
	max	3.450	<b>-567.152</b>	11.514	-1.218
	Qy min	0	*	<b>11.514</b>	*
	max	0	*	<b>22.921</b>	*
	Qz min	0	*	*	<b>-1.583</b>
	max	0	*	*	<b>-0.886</b>
	Mx min	0	*	*	*
	max	0	*	*	*
	My min	3.450	-737.297	14.968	-1.583
	max	0	-754.896	14.968	-1.583
	Mz min	3.450	-950.959	22.921	-1.252
	max	0	-968.559	22.921	-1.252
153	1	L=3.450			

## Verifica statica scuola media via Mentana 14 TORINO (DM 2008)

Analisi di: ING. RINALDIS GIUSEPPE

AxisVM 7.0 R5a - Registrato a ING. RINALDIS CARMELO

Se.	C min. max.	Loc. [m]	Nx [kN]	Qy [kN]	Qz [kN]
	Nx min	0	<b>-504.555</b>	4.966	-0.198
	max	3.450	<b>-326.271</b>	2.694	-0.131
	Qy min	0	*	<b>2.694</b>	*
	max	0	*	<b>4.966</b>	*
	Qz min	0	*	*	<b>-0.198</b>
	max	0	*	*	<b>-0.131</b>
	Mx min	0	*	*	*
	max	0	*	*	*
	My min	3.450	-486.956	4.966	-0.198
	max	0	-379.071	2.813	-0.158
	Mz min	3.450	-486.956	4.966	-0.198
	max	0	-504.555	4.966	-0.198
154	2	L=3.450			
	Nx min	0	<b>-1324.978</b>	2.034	-2.946
	max	3.450	<b>-776.728</b>	-1.920	-2.104
	Qy min	0	*	<b>-2.778</b>	*
	max	0	*	<b>2.893</b>	*
	Qz min	0	*	*	<b>-2.946</b>
	max	0	*	*	<b>-2.104</b>
	Mx min	0	*	*	*
	max	0	*	*	*
	My min	3.450	-1302.979	2.034	-2.946
	max	0	-1031.746	-2.495	-2.736
	Mz min	0	-861.649	-2.778	-2.298
	max	0	-1256.979	2.893	-2.753
155	2	L=3.450			
	Nx min	0	<b>-1162.025</b>	24.457	4.032
	max	3.450	<b>-696.916</b>	11.286	1.947
	Qy min	0	*	<b>11.286</b>	*
	max	0	*	<b>24.457</b>	*
	Qz min	0	*	*	<b>1.947</b>
	max	0	*	*	<b>4.032</b>
	Mx min	0	*	*	*
	max	0	*	*	*
	My min	0	-1162.025	24.457	4.032
	max	3.450	-1140.026	24.457	4.032
	Mz min	3.450	-1140.026	24.457	4.032
	max	0	-1162.025	24.457	4.032
156	1	L=3.450			
	Nx min	0	<b>-1039.836</b>	19.041	0.547
	max	3.450	<b>-600.607</b>	9.235	1.705
	Qy min	0	*	<b>9.235</b>	*
	max	0	*	<b>19.041</b>	*
	Qz min	0	*	*	<b>0.035</b>
	max	0	*	*	<b>2.216</b>
	Mx min	0	*	*	*
	max	0	*	*	*
	My min	0	-798.389	12.005	2.216
	max	3.450	-780.789	12.005	2.216
	Mz min	3.450	-1022.237	19.041	0.547
	max	0	-1039.836	19.041	0.547
157	4	L=3.450			
	Nx min	0	<b>-1541.179</b>	-3.095	-17.151
	max	3.450	<b>-853.052</b>	-1.532	-8.549
	Qy min	0	*	<b>-3.119</b>	*
	max	0	*	<b>-1.508</b>	*
	Qz min	0	*	*	<b>-17.151</b>
	max	0	*	*	<b>-8.549</b>
	Mx min	0	*	*	*
	max	0	*	*	*
	My min	3.450	-1521.380	-3.095	-17.151
	max	0	-1541.179	-3.095	-17.151
	Mz min	0	-1541.179	-3.095	-17.151
	max	3.450	-1457.120	-3.119	-16.549
158	4	L=3.450			
	Nx min	0	<b>-1212.185</b>	-2.150	-1.145

# Verifica statica scuola media via Mentana 14 TORINO (DM 2008)

Analisi di: ING. RINALDIS GIUSEPPE

AxisVM 7.0 R5a - Registrato a ING. RINALDIS CARMELO

Se.	C min. max.	Loc. [m]	Nx [kN]	Qy [kN]	Qz [kN]
	max	3.450	<b>-655.432</b>	-1.115	-0.775
	Qy min	0	*	<b>-2.150</b>	*
	max	0	*	<b>-1.115</b>	*
	Qz min	0	*	*	<b>-1.145</b>
	max	0	*	*	<b>-0.775</b>
	Mx min	0	*	*	*
	max	0	*	*	*
	My min	3.450	-1192.386	-2.150	-1.145
	max	0	-1212.185	-2.150	-1.145
	Mz min	0	-1212.185	-2.150	-1.145
	max	3.450	-1146.626	-2.097	-1.028
159	4	L=3.450			
	Nx min	0	<b>-828.190</b>	-0.343	-1.223
	max	3.450	<b>-450.516</b>	-0.188	-0.641
	Qy min	0	*	<b>-0.343</b>	*
	max	0	*	<b>-0.188</b>	*
	Qz min	0	*	*	<b>-1.223</b>
	max	0	*	*	<b>-0.641</b>
	Mx min	0	*	*	*
	max	0	*	*	*
	My min	3.450	-808.391	-0.343	-1.223
	max	0	-828.190	-0.343	-1.223
	Mz min	0	-828.190	-0.343	-1.223
	max	3.450	-450.516	-0.188	-0.641
160	3	L=3.450			
	Nx min	0	<b>-1391.976</b>	-13.859	-12.768
	max	3.450	<b>-775.494</b>	-6.691	-6.882
	Qy min	0	*	<b>-13.859</b>	*
	max	0	*	<b>-6.691</b>	*
	Qz min	0	*	*	<b>-12.768</b>
	max	0	*	*	<b>-6.882</b>
	Mx min	0	*	*	*
	max	0	*	*	*
	My min	3.450	-1365.577	-13.859	-12.768
	max	0	-1391.976	-13.859	-12.768
	Mz min	0	-1391.976	-13.859	-12.768
	max	3.450	-1365.577	-13.859	-12.768
161	3	L=3.450			
	Nx min	0	<b>-1899.425</b>	-1.504	-2.639
	max	3.450	<b>-1068.075</b>	-0.678	-1.796
	Qy min	0	*	<b>-1.504</b>	*
	max	0	*	<b>-0.678</b>	*
	Qz min	0	*	*	<b>-2.639</b>
	max	0	*	*	<b>-1.796</b>
	Mx min	0	*	*	*
	max	0	*	*	*
	My min	3.450	-1873.026	-1.504	-2.639
	max	0	-1088.382	-0.678	-1.796
	Mz min	0	-1819.770	-1.491	-2.609
	max	3.450	-1873.026	-1.504	-2.639
162	3	L=3.450			
	Nx min	0	<b>-2127.984</b>	30.654	-5.676
	max	3.450	<b>-1189.779</b>	14.637	-2.769
	Qy min	0	*	<b>14.637</b>	*
	max	0	*	<b>30.654</b>	*
	Qz min	0	*	*	<b>-5.676</b>
	max	0	*	*	<b>-2.769</b>
	Mx min	0	*	*	*
	max	0	*	*	*
	My min	3.450	-2101.585	30.654	-5.676
	max	0	-2029.061	29.824	-5.637
	Mz min	3.450	-2101.585	30.654	-5.676
	max	0	-2127.984	30.654	-5.676
163	14	L=3.450			
	Nx min	0	<b>-2459.835</b>	13.022	-535.598
	max	3.450	<b>-1409.969</b>	6.817	-295.508

# Verifica statica scuola media via Mentana 14 TORINO (DM 2008)

Analisi di: ING. RINALDIS GIUSEPPE

AxisVM 7.0 R5a - Registrato a ING. RINALDIS CARMELO

Se.	C min. max.	Loc. [m]	Nx [kN]	Qy [kN]	Qz [kN]
	Qy min	0	*	<u>6.528</u>	*
	max	0	*	<u>13.311</u>	*
	Qz min	0	*	*	<u>-535.598</u>
	max	0	*	*	<u>-295.508</u>
	Mx min	0	*	*	*
	max	0	*	*	*
	My min	3.450	-2415.287	13.022	-535.598
	max	0	-2459.835	13.022	-535.598
	Mz min	3.450	-2415.287	13.022	-535.598
	max	0	-2318.125	13.311	-512.739
164	14	L=3.450			
	Nx min	0	<u>-2691.815</u>	4.376	558.722
	max	3.450	<u>-1482.521</u>	2.345	312.396
	Qy min	0	*	<u>2.345</u>	*
	max	0	*	<u>4.376</u>	*
	Qz min	0	*	*	<u>312.396</u>
	max	0	*	*	<u>558.722</u>
	Mx min	0	*	*	*
	max	0	*	*	*
	My min	0	-2691.815	4.376	558.722
	max	3.450	-2647.267	4.376	558.722
	Mz min	3.450	-2647.267	4.376	558.722
	max	0	-1516.788	2.345	312.396
165	14	L=3.450			
	Nx min	0	<u>-3242.356</u>	-3.656	371.401
	max	3.450	<u>-1778.271</u>	-2.143	202.976
	Qy min	0	*	<u>-3.656</u>	*
	max	0	*	<u>-2.143</u>	*
	Qz min	0	*	*	<u>202.976</u>
	max	0	*	*	<u>371.401</u>
	Mx min	0	*	*	*
	max	0	*	*	*
	My min	0	-3242.356	-3.656	371.401
	max	3.450	-3197.808	-3.656	371.401
	Mz min	0	-3242.356	-3.656	371.401
	max	3.450	-2311.752	-2.785	263.868
166	1	L=3.450			
	Nx min	0	<u>-599.760</u>	25.636	-20.529
	max	3.450	<u>-337.670</u>	13.796	-11.029
	Qy min	0	*	<u>13.796</u>	*
	max	0	*	<u>25.636</u>	*
	Qz min	0	*	*	<u>-20.529</u>
	max	0	*	*	<u>-11.029</u>
	Mx min	0	*	*	*
	max	0	*	*	*
	My min	3.450	-582.161	25.636	-20.529
	max	0	-599.760	25.636	-20.529
	Mz min	3.450	-582.161	25.636	-20.529
	max	0	-599.760	25.636	-20.529
167	1	L=3.450			
	Nx min	0	<u>-620.410</u>	-22.246	28.406
	max	3.450	<u>-344.294</u>	-12.009	15.413
	Qy min	0	*	<u>-22.246</u>	*
	max	0	*	<u>-12.009</u>	*
	Qz min	0	*	*	<u>15.413</u>
	max	0	*	*	<u>28.406</u>
	Mx min	0	*	*	*
	max	0	*	*	*
	My min	0	-620.410	-22.246	28.406
	max	3.450	-602.811	-22.246	28.406
	Mz min	0	-620.410	-22.246	28.406
	max	3.450	-602.811	-22.246	28.406
168	14	L=3.450			
	Nx min	0	<u>-864.030</u>	-8.278	-336.152
	max	3.450	<u>-441.120</u>	-3.668	-181.467
	Qy min	0	*	<u>-8.278</u>	*

# Verifica statica scuola media via Mentana 14 TORINO (DM 2008)

Analisi di: ING. RINALDIS GIUSEPPE

AxisVM 7.0 R5a - Registrato a ING. RINALDIS CARMELO

Se.	C min. max.	Loc. [m]	Nx [kN]	Qy [kN]	Qz [kN]
	max	0	*	<b>-3.668</b>	*
	Qz min	0	*	*	<b>-336.152</b>
	max	0	*	*	<b>-181.467</b>
	Mx min	0	*	*	*
	max	0	*	*	*
	My min	3.450	-819.482	-8.278	-336.152
	max	0	-864.030	-8.278	-336.152
	Mz min	0	-864.030	-8.278	-336.152
	max	3.450	-819.482	-8.278	-336.152
169	6	L=3.450			
	Nx min	0	<b>-1018.101</b>	-3.326	55.880
	max	3.450	<b>-599.314</b>	-2.626	30.602
	Qy min	0	*	<b>-3.414</b>	*
	max	0	*	<b>-2.538</b>	*
	Qz min	0	*	*	<b>30.602</b>
	max	0	*	*	<b>55.880</b>
	Mx min	0	*	*	*
	max	0	*	*	*
	My min	0	-1018.101	-3.326	55.880
	max	3.450	-995.003	-3.326	55.880
	Mz min	0	-1018.101	-3.326	55.880
	max	3.450	-779.108	-3.414	39.782
170	6	L=3.450			
	Nx min	0	<b>-1215.400</b>	-19.119	-65.146
	max	3.450	<b>-717.219</b>	-9.432	-34.348
	Qy min	0	*	<b>-19.119</b>	*
	max	0	*	<b>-9.432</b>	*
	Qz min	0	*	*	<b>-65.146</b>
	max	0	*	*	<b>-34.348</b>
	Mx min	0	*	*	*
	max	0	*	*	*
	My min	3.450	-1192.301	-19.119	-65.146
	max	0	-1215.400	-19.119	-65.146
	Mz min	0	-1215.400	-19.119	-65.146
	max	3.450	-1192.301	-19.119	-65.146
171	7	L=3.450			
	Nx min	0	<b>-317.632</b>	-7.611	3.795
	max	3.450	<b>-199.715</b>	-5.930	2.259
	Qy min	0	*	<b>-7.709</b>	*
	max	0	*	<b>-5.832</b>	*
	Qz min	0	*	*	<b>2.259</b>
	max	0	*	*	<b>3.795</b>
	Mx min	0	*	*	*
	max	0	*	*	*
	My min	0	-317.632	-7.611	3.795
	max	3.450	-302.233	-7.611	3.795
	Mz min	0	-275.028	-7.709	2.937
	max	3.450	-259.629	-7.709	2.937
172	7	L=3.450			
	Nx min	0	<b>-563.887</b>	-0.361	30.117
	max	3.450	<b>-326.706</b>	-0.434	15.150
	Qy min	0	*	<b>-0.564</b>	*
	max	0	*	<b>-0.230</b>	*
	Qz min	0	*	*	<b>15.150</b>
	max	0	*	*	<b>30.117</b>
	Mx min	0	*	*	*
	max	0	*	*	*
	My min	0	-563.887	-0.361	30.117
	max	3.450	-548.488	-0.361	30.117
	Mz min	0	-440.117	-0.564	19.695
	max	3.450	-424.718	-0.564	19.695
173	8	L=3.450			
	Nx min	0	<b>-1138.003</b>	-2.475	13.130
	max	3.450	<b>-636.366</b>	-1.330	6.528
	Qy min	0	*	<b>-2.475</b>	*
	max	0	*	<b>-1.330</b>	*

## Verifica statica scuola media via Mentana 14 TORINO (DM 2008)

Analisi di: ING. RINALDIS GIUSEPPE

AxisVM 7.0 R5a - Registrato a ING. RINALDIS CARMELO

Se.	C min. max.	Loc. [m]	Nx [kN]	Qy [kN]	Qz [kN]
	Qz min	0	*	*	<b>6.528</b>
	max	0	*	*	<b>13.130</b>
	Mx min	0	*	*	*
	max	0	*	*	*
	My min	0	-1138.003	-2.475	13.130
	max	3.450	-1118.753	-2.475	13.130
	Mz min	0	-1138.003	-2.475	13.130
	max	3.450	-1118.753	-2.475	13.130
174	8	L=3.450			
	Nx min	0	<b>-1250.795</b>	-43.632	-30.411
	max	3.450	<b>-723.052</b>	-22.065	-12.249
	Qy min	0	*	<b>-43.632</b>	*
	max	0	*	<b>-22.065</b>	*
	Qz min	0	*	*	<b>-30.411</b>
	max	0	*	*	<b>-12.249</b>
	Mx min	0	*	*	*
	max	0	*	*	*
	My min	3.450	-1231.546	-43.632	-30.411
	max	0	-1250.795	-43.632	-30.411
	Mz min	0	-1250.795	-43.632	-30.411
	max	3.450	-1231.546	-43.632	-30.411
175	7	L=3.450			
	Nx min	0	<b>-355.574</b>	-11.532	-5.844
	max	3.450	<b>-227.630</b>	-6.631	-5.226
	Qy min	0	*	<b>-11.532</b>	*
	max	0	*	<b>-6.631</b>	*
	Qz min	0	*	*	<b>-6.794</b>
	max	0	*	*	<b>-4.276</b>
	Mx min	0	*	*	*
	max	0	*	*	*
	My min	3.450	-295.919	-8.620	-6.794
	max	0	-311.318	-8.620	-6.794
	Mz min	0	-355.574	-11.532	-5.844
	max	3.450	-340.175	-11.532	-5.844
176	7	L=3.450			
	Nx min	0	<b>-598.326</b>	-23.450	-1.205
	max	3.450	<b>-352.089</b>	-11.853	-0.711
	Qy min	0	*	<b>-23.450</b>	*
	max	0	*	<b>-11.853</b>	*
	Qz min	0	*	*	<b>-1.205</b>
	max	0	*	*	<b>-0.711</b>
	Mx min	0	*	*	*
	max	0	*	*	*
	My min	3.450	-503.428	-20.629	-1.200
	max	0	-598.326	-23.450	-1.205
	Mz min	0	-598.326	-23.450	-1.205
	max	3.450	-582.927	-23.450	-1.205
177	7	L=3.450			
	Nx min	0	<b>-618.105</b>	14.177	1.660
	max	3.450	<b>-364.697</b>	7.020	0.041
	Qy min	0	*	<b>7.020</b>	*
	max	0	*	<b>14.177</b>	*
	Qz min	0	*	*	<b>-0.573</b>
	max	0	*	*	<b>2.274</b>
	Mx min	0	*	*	*
	max	0	*	*	*
	My min	0	-581.237	13.899	2.274
	max	3.450	-569.391	13.899	2.274
	Mz min	3.450	-602.706	14.177	1.660
	max	0	-618.105	14.177	1.660
178	7	L=3.450			
	Nx min	0	<b>-586.939</b>	-22.287	-5.148
	max	3.450	<b>-338.044</b>	-11.195	-3.138
	Qy min	0	*	<b>-22.287</b>	*
	max	0	*	<b>-11.195</b>	*
	Qz min	0	*	*	<b>-5.148</b>

# Verifica statica scuola media via Mentana 14 TORINO (DM 2008)

Analisi di: ING. RINALDIS GIUSEPPE

AxisVM 7.0 R5a - Registrato a ING. RINALDIS CARMELO

Se.	C min. max.	Loc. [m]	Nx [kN]	Qy [kN]	Qz [kN]
	max	0	*	*	<b>-3.138</b>
	Mx min	0	*	*	*
	max	0	*	*	*
	My min	3.450	-571.539	-22.287	-5.148
	max	0	-586.939	-22.287	-5.148
	Mz min	0	-586.939	-22.287	-5.148
	max	3.450	-571.539	-22.287	-5.148
179	8	L=3.450			
	Nx min	0	<b>-1309.113</b>	0.753	-5.359
	max	3.450	<b>-753.372</b>	0.744	-2.997
	Qy min	0	*	<b>0.423</b>	*
	max	0	*	<b>1.074</b>	*
	Qz min	0	*	*	<b>-5.359</b>
	max	0	*	*	<b>-2.997</b>
	Mx min	0	*	*	*
	max	0	*	*	*
	My min	3.450	-1289.864	0.753	-5.359
	max	0	-1309.113	0.753	-5.359
	Mz min	3.450	-807.159	1.074	-3.241
	max	0	-768.179	0.744	-2.997
180	7	L=3.450			
	Nx min	0	<b>-796.754</b>	29.198	-1.239
	max	3.450	<b>-470.322</b>	14.700	-1.320
	Qy min	0	*	<b>14.700</b>	*
	max	0	*	<b>29.198</b>	*
	Qz min	0	*	*	<b>-1.716</b>
	max	0	*	*	<b>-0.843</b>
	Mx min	0	*	*	*
	max	0	*	*	*
	My min	3.450	-611.419	19.110	-1.716
	max	0	-626.818	19.110	-1.716
	Mz min	3.450	-781.354	29.198	-1.239
	max	0	-796.754	29.198	-1.239
181	7	L=3.450			
	Nx min	0	<b>-408.275</b>	10.915	-0.717
	max	3.450	<b>-257.747</b>	6.092	-0.409
	Qy min	0	*	<b>6.092</b>	*
	max	0	*	<b>10.915</b>	*
	Qz min	0	*	*	<b>-0.717</b>
	max	0	*	*	<b>-0.409</b>
	Mx min	0	*	*	*
	max	0	*	*	*
	My min	3.450	-392.876	10.915	-0.717
	max	0	-408.275	10.915	-0.717
	Mz min	3.450	-392.876	10.915	-0.717
	max	0	-408.275	10.915	-0.717
182	8	L=3.450			
	Nx min	0	<b>-1107.823</b>	50.004	-6.000
	max	3.450	<b>-650.282</b>	24.868	-4.067
	Qy min	0	*	<b>24.868</b>	*
	max	0	*	<b>50.004</b>	*
	Qz min	0	*	*	<b>-6.000</b>
	max	0	*	*	<b>-4.067</b>
	Mx min	0	*	*	*
	max	0	*	*	*
	My min	3.450	-1088.574	50.004	-6.000
	max	0	-1107.823	50.004	-6.000
	Mz min	3.450	-1088.574	50.004	-6.000
	max	0	-1107.823	50.004	-6.000
183	8	L=3.450			
	Nx min	0	<b>-904.896</b>	27.291	5.978
	max	3.450	<b>-542.253</b>	12.579	2.865
	Qy min	0	*	<b>12.579</b>	*
	max	0	*	<b>27.291</b>	*
	Qz min	0	*	*	<b>2.865</b>
	max	0	*	*	<b>5.978</b>

# Verifica statica scuola media via Mentana 14 TORINO (DM 2008)

Analisi di: ING. RINALDIS GIUSEPPE

AxisVM 7.0 R5a - Registrato a ING. RINALDIS CARMELO

Se.	C min. max.	Loc. [m]	Nx [kN]	Qy [kN]	Qz [kN]
	Mx min	0	*	*	*
	max	0	*	*	*
	My min	0	-904.896	27.291	5.978
	max	3.450	-885.646	27.291	5.978
	Mz min	3.450	-885.646	27.291	5.978
	max	0	-904.896	27.291	5.978
184	7	L=3.450			
	Nx min	0	<b>-772.878</b>	21.103	2.639
	max	3.450	<b>-454.881</b>	10.598	3.198
	Qy min	0	*	<b>10.598</b>	*
	max	0	*	<b>21.103</b>	*
	Qz min	0	*	*	<b>1.680</b>
	max	0	*	*	<b>4.158</b>
	Mx min	0	*	*	*
	max	0	*	*	*
	My min	0	-606.745	13.777	4.158
	max	3.450	-591.346	13.777	4.158
	Mz min	3.450	-757.479	21.103	2.639
	max	0	-772.878	21.103	2.639
185	1	L=3.450			
	Nx min	0	<b>-1242.400</b>	-14.054	7.967
	max	3.450	<b>-700.071</b>	-7.340	3.670
	Qy min	0	*	<b>-14.054</b>	*
	max	0	*	<b>-7.340</b>	*
	Qz min	0	*	*	<b>3.401</b>
	max	0	*	*	<b>8.237</b>
	Mx min	0	*	*	*
	max	0	*	*	*
	My min	0	-1186.036	-13.517	8.237
	max	3.450	-1172.498	-13.517	8.237
	Mz min	0	-1242.400	-14.054	7.967
	max	3.450	-1224.800	-14.054	7.967
186	1	L=3.450			
	Nx min	0	<b>-989.375</b>	-12.010	2.734
	max	3.450	<b>-543.263</b>	-6.565	1.435
	Qy min	0	*	<b>-12.010</b>	*
	max	0	*	<b>-6.565</b>	*
	Qz min	0	*	*	<b>1.435</b>
	max	0	*	*	<b>2.734</b>
	Mx min	0	*	*	*
	max	0	*	*	*
	My min	0	-599.972	-7.183	1.492
	max	3.450	-971.776	-12.010	2.734
	Mz min	0	-989.375	-12.010	2.734
	max	3.450	-971.776	-12.010	2.734
187	1	L=3.450			
	Nx min	0	<b>-573.720</b>	-1.259	-0.020
	max	3.450	<b>-322.254</b>	-0.515	-0.007
	Qy min	0	*	<b>-1.259</b>	*
	max	0	*	<b>-0.515</b>	*
	Qz min	0	*	*	<b>-0.022</b>
	max	0	*	*	<b>-0.005</b>
	Mx min	0	*	*	*
	max	0	*	*	*
	My min	3.450	-322.254	-0.515	-0.007
	max	0	-573.720	-1.259	-0.020
	Mz min	0	-573.720	-1.259	-0.020
	max	3.450	-556.121	-1.259	-0.020
188	2	L=3.450			
	Nx min	0	<b>-1068.884</b>	-9.143	-6.912
	max	3.450	<b>-610.263</b>	-4.293	-3.169
	Qy min	0	*	<b>-9.143</b>	*
	max	0	*	<b>-4.293</b>	*
	Qz min	0	*	*	<b>-6.912</b>
	max	0	*	*	<b>-3.169</b>
	Mx min	0	*	*	*

# Verifica statica scuola media via Mentana 14 TORINO (DM 2008)

Analisi di: ING. RINALDIS GIUSEPPE

AxisVM 7.0 R5a - Registrato a ING. RINALDIS CARMELO

Se.	C min. max.	Loc. [m]	Nx [kN]	Qy [kN]	Qz [kN]
	max	0	*	*	*
	My min	3.450	-1046.885	-9.143	-6.912
	max	0	-1068.884	-9.143	-6.912
	Mz min	0	-1068.884	-9.143	-6.912
	max	3.450	-1046.885	-9.143	-6.912
189	2	L=3.450			
	Nx min	0	<b>-1774.630</b>	-3.362	44.577
	max	3.450	<b>-1005.060</b>	-1.797	22.824
	Qy min	0	*	<b>-3.362</b>	*
	max	0	*	<b>-1.797</b>	*
	Qz min	0	*	*	<b>22.824</b>
	max	0	*	*	<b>44.577</b>
	Mx min	0	*	*	*
	max	0	*	*	*
	My min	0	-1774.630	-3.362	44.577
	max	3.450	-1752.631	-3.362	44.577
	Mz min	0	-1774.630	-3.362	44.577
	max	3.450	-1752.631	-3.362	44.577
190	2	L=3.450			
	Nx min	0	<b>-1867.323</b>	30.021	-43.533
	max	3.450	<b>-1058.151</b>	14.591	-21.669
	Qy min	0	*	<b>14.591</b>	*
	max	0	*	<b>30.021</b>	*
	Qz min	0	*	*	<b>-43.533</b>
	max	0	*	*	<b>-21.669</b>
	Mx min	0	*	*	*
	max	0	*	*	*
	My min	3.450	-1845.324	30.021	-43.533
	max	0	-1867.323	30.021	-43.533
	Mz min	3.450	-1845.324	30.021	-43.533
	max	0	-1867.323	30.021	-43.533
191	2	L=3.450			
	Nx min	0	<b>-1398.143</b>	11.626	-113.439
	max	3.450	<b>-822.912</b>	5.925	-62.561
	Qy min	0	*	<b>5.769</b>	*
	max	0	*	<b>11.782</b>	*
	Qz min	0	*	*	<b>-113.439</b>
	max	0	*	*	<b>-62.561</b>
	Mx min	0	*	*	*
	max	0	*	*	*
	My min	3.450	-1376.144	11.626	-113.439
	max	0	-1398.143	11.626	-113.439
	Mz min	3.450	-1302.446	11.782	-108.127
	max	0	-1319.369	11.782	-108.127
192	7	L=3.450			
	Nx min	0	<b>-425.680</b>	24.992	-22.981
	max	3.450	<b>-242.663</b>	13.461	-12.092
	Qy min	0	*	<b>13.461</b>	*
	max	0	*	<b>24.992</b>	*
	Qz min	0	*	*	<b>-22.981</b>
	max	0	*	*	<b>-12.092</b>
	Mx min	0	*	*	*
	max	0	*	*	*
	My min	3.450	-410.281	24.992	-22.981
	max	0	-425.680	24.992	-22.981
	Mz min	3.450	-410.281	24.992	-22.981
	max	0	-425.680	24.992	-22.981
193	7	L=3.450			
	Nx min	0	<b>-429.256</b>	-19.015	30.696
	max	3.450	<b>-238.766</b>	-10.040	16.656
	Qy min	0	*	<b>-19.015</b>	*
	max	0	*	<b>-10.040</b>	*
	Qz min	0	*	*	<b>16.656</b>
	max	0	*	*	<b>30.696</b>
	Mx min	0	*	*	*
	max	0	*	*	*

# Verifica statica scuola media via Mentana 14 TORINO (DM 2008)

Analisi di: ING. RINALDIS GIUSEPPE

AxisVM 7.0 R5a - Registrato a ING. RINALDIS CARMELO

Se.	C min. max.	Loc. [m]	Nx [kN]	Qy [kN]	Qz [kN]
	My min	0	-429.256	-19.015	30.696
	max	3.450	-413.857	-19.015	30.696
	Mz min	0	-429.256	-19.015	30.696
	max	3.450	-413.857	-19.015	30.696
194	9	L=3.450			
	Nx min	0	<b>-726.242</b>	-6.350	42.624
	max	3.450	<b>-435.964</b>	-4.508	22.885
	Qy min	0	*	<b>-6.350</b>	*
	max	0	*	<b>-4.508</b>	*
	Qz min	0	*	*	<b>22.885</b>
	max	0	*	*	<b>42.624</b>
	Mx min	0	*	*	*
	max	0	*	*	*
	My min	0	-726.242	-6.350	42.624
	max	3.450	-705.068	-6.350	42.624
	Mz min	0	-726.242	-6.350	42.624
	max	3.450	-705.068	-6.350	42.624
195	9	L=3.450			
	Nx min	0	<b>-833.346</b>	-15.346	-53.655
	max	3.450	<b>-500.925</b>	-7.071	-27.693
	Qy min	0	*	<b>-15.346</b>	*
	max	0	*	<b>-7.071</b>	*
	Qz min	0	*	*	<b>-53.655</b>
	max	0	*	*	<b>-27.693</b>
	Mx min	0	*	*	*
	max	0	*	*	*
	My min	3.450	-812.172	-15.346	-53.655
	max	0	-833.346	-15.346	-53.655
	Mz min	0	-833.346	-15.346	-53.655
	max	3.450	-812.172	-15.346	-53.655
196	10	L=3.450			
	Nx min	0	<b>-242.500</b>	-6.802	1.128
	max	3.450	<b>-144.883</b>	-5.547	0.556
	Qy min	0	*	<b>-7.211</b>	*
	max	0	*	<b>-5.138</b>	*
	Qz min	0	*	*	<b>0.556</b>
	max	0	*	*	<b>1.128</b>
	Mx min	0	*	*	*
	max	0	*	*	*
	My min	0	-242.500	-6.802	1.128
	max	3.450	-144.883	-5.547	0.556
	Mz min	0	-201.823	-7.211	0.723
	max	3.450	-188.349	-7.211	0.723
197	10	L=3.450			
	Nx min	0	<b>-414.742</b>	3.037	23.254
	max	3.450	<b>-246.268</b>	1.672	11.568
	Qy min	0	*	<b>1.672</b>	*
	max	0	*	<b>3.037</b>	*
	Qz min	0	*	*	<b>11.568</b>
	max	0	*	*	<b>23.254</b>
	Mx min	0	*	*	*
	max	0	*	*	*
	My min	0	-414.742	3.037	23.254
	max	3.450	-401.268	3.037	23.254
	Mz min	3.450	-401.268	3.037	23.254
	max	0	-395.638	3.009	22.530
198	11	L=3.450			
	Nx min	0	<b>-801.293</b>	-2.506	13.888
	max	3.450	<b>-463.447</b>	-1.412	6.984
	Qy min	0	*	<b>-2.506</b>	*
	max	0	*	<b>-1.412</b>	*
	Qz min	0	*	*	<b>6.984</b>
	max	0	*	*	<b>13.888</b>
	Mx min	0	*	*	*
	max	0	*	*	*
	My min	0	-801.293	-2.506	13.888

# Verifica statica scuola media via Mentana 14 TORINO (DM 2008)

Analisi di: ING. RINALDIS GIUSEPPE

AxisVM 7.0 R5a - Registrato a ING. RINALDIS CARMELO

Se.	C min. max.	Loc. [m]	Nx [kN]	Qy [kN]	Qz [kN]
	max	3.450	-783.969	-2.506	13.888
	Mz min	0	-801.293	-2.506	13.888
	max	3.450	-783.969	-2.506	13.888
199	11	L=3.450			
	Nx min	0	<b>-851.505</b>	-40.895	-26.852
	max	3.450	<b>-505.032</b>	-20.336	-10.733
	Qy min	0	*	<b>-40.895</b>	*
	max	0	*	<b>-20.336</b>	*
	Qz min	0	*	*	<b>-26.852</b>
	max	0	*	*	<b>-10.733</b>
	Mx min	0	*	*	*
	max	0	*	*	*
	My min	3.450	-834.181	-40.895	-26.852
	max	0	-851.505	-40.895	-26.852
	Mz min	0	-851.505	-40.895	-26.852
	max	3.450	-834.181	-40.895	-26.852
200	10	L=3.450			
	Nx min	0	<b>-252.656</b>	-11.178	-3.173
	max	3.450	<b>-153.052</b>	-6.243	-3.262
	Qy min	0	*	<b>-11.178</b>	*
	max	0	*	<b>-6.243</b>	*
	Qz min	0	*	*	<b>-4.241</b>
	max	0	*	*	<b>-2.194</b>
	Mx min	0	*	*	*
	max	0	*	*	*
	My min	3.450	-198.968	-8.116	-4.241
	max	0	-212.442	-8.116	-4.241
	Mz min	0	-252.656	-11.178	-3.173
	max	3.450	-239.181	-11.178	-3.173
201	10	L=3.450			
	Nx min	0	<b>-461.439</b>	-20.938	2.434
	max	3.450	<b>-279.502</b>	-10.450	1.236
	Qy min	0	*	<b>-20.938</b>	*
	max	0	*	<b>-10.450</b>	*
	Qz min	0	*	*	<b>1.098</b>
	max	0	*	*	<b>2.572</b>
	Mx min	0	*	*	*
	max	0	*	*	*
	My min	0	-440.214	-20.272	2.572
	max	3.450	-429.849	-20.272	2.572
	Mz min	0	-461.439	-20.938	2.434
	max	3.450	-447.965	-20.938	2.434
202	10	L=3.450			
	Nx min	0	<b>-434.368</b>	12.931	-0.793
	max	3.450	<b>-261.978</b>	6.223	-1.326
	Qy min	0	*	<b>6.223</b>	*
	max	0	*	<b>12.931</b>	*
	Qz min	0	*	*	<b>-1.942</b>
	max	0	*	*	<b>-0.176</b>
	Mx min	0	*	*	*
	max	0	*	*	*
	My min	3.450	-283.430	6.504	-1.942
	max	0	-296.904	6.504	-1.942
	Mz min	3.450	-420.894	12.931	-0.793
	max	0	-434.368	12.931	-0.793
203	10	L=3.450			
	Nx min	0	<b>-410.173</b>	-19.311	-4.896
	max	3.450	<b>-241.561</b>	-9.349	-2.885
	Qy min	0	*	<b>-19.311</b>	*
	max	0	*	<b>-9.349</b>	*
	Qz min	0	*	*	<b>-4.896</b>
	max	0	*	*	<b>-2.885</b>
	Mx min	0	*	*	*
	max	0	*	*	*
	My min	3.450	-396.699	-19.311	-4.896
	max	0	-410.173	-19.311	-4.896

# Verifica statica scuola media via Mentana 14 TORINO (DM 2008)

Analisi di: ING. RINALDIS GIUSEPPE

AxisVM 7.0 R5a - Registrato a ING. RINALDIS CARMELO

Se.	C min. max.	Loc. [m]	Nx [kN]	Qy [kN]	Qz [kN]
	Mz min	0	-410.173	-19.311	-4.896
	max	3.450	-396.699	-19.311	-4.896
204	11	L=3.450			
	Nx min	0	<b>-942.765</b>	9.389	1.796
	max	3.450	<b>-560.128</b>	6.760	1.412
	Qy min	0	*	<b>6.760</b>	*
	max	0	*	<b>9.389</b>	*
	Qz min	0	*	*	<b>1.372</b>
	max	0	*	*	<b>1.836</b>
	Mx min	0	*	*	*
	max	0	*	*	*
	My min	0	-706.526	7.101	1.827
	max	3.450	-925.440	9.389	1.796
	Mz min	3.450	-925.440	9.389	1.796
	max	0	-942.765	9.389	1.796
205	10	L=3.450			
	Nx min	0	<b>-624.144</b>	26.027	2.885
	max	3.450	<b>-374.211</b>	12.626	1.454
	Qy min	0	*	<b>12.626</b>	*
	max	0	*	<b>26.027</b>	*
	Qz min	0	*	*	<b>1.294</b>
	max	0	*	*	<b>3.045</b>
	Mx min	0	*	*	*
	max	0	*	*	*
	My min	0	-598.279	25.247	3.045
	max	3.450	-587.914	25.247	3.045
	Mz min	3.450	-610.670	26.027	2.885
	max	0	-624.144	26.027	2.885
206	10	L=3.450			
	Nx min	0	<b>-303.993</b>	13.013	-3.615
	max	3.450	<b>-184.453</b>	7.034	-2.026
	Qy min	0	*	<b>7.034</b>	*
	max	0	*	<b>13.013</b>	*
	Qz min	0	*	*	<b>-3.615</b>
	max	0	*	*	<b>-2.026</b>
	Mx min	0	*	*	*
	max	0	*	*	*
	My min	3.450	-290.519	13.013	-3.615
	max	0	-303.993	13.013	-3.615
	Mz min	3.450	-290.519	13.013	-3.615
	max	0	-303.993	13.013	-3.615
207	11	L=3.450			
	Nx min	0	<b>-725.230</b>	88.468	-10.478
	max	3.450	<b>-434.987</b>	44.880	-6.632
	Qy min	0	*	<b>44.880</b>	*
	max	0	*	<b>88.468</b>	*
	Qz min	0	*	*	<b>-10.478</b>
	max	0	*	*	<b>-6.632</b>
	Mx min	0	*	*	*
	max	0	*	*	*
	My min	3.450	-707.906	88.468	-10.478
	max	0	-725.230	88.468	-10.478
	Mz min	3.450	-707.906	88.468	-10.478
	max	0	-725.230	88.468	-10.478
208	11	L=3.450			
	Nx min	0	<b>-602.438</b>	45.459	2.984
	max	3.450	<b>-364.173</b>	22.326	1.046
	Qy min	0	*	<b>22.326</b>	*
	max	0	*	<b>45.459</b>	*
	Qz min	0	*	*	<b>1.025</b>
	max	0	*	*	<b>3.005</b>
	Mx min	0	*	*	*
	max	0	*	*	*
	My min	0	-571.027	44.249	3.005
	max	3.450	-557.701	44.249	3.005
	Mz min	3.450	-585.114	45.459	2.984

# Verifica statica scuola media via Mentana 14 TORINO (DM 2008)

Analisi di: ING. RINALDIS GIUSEPPE

AxisVM 7.0 R5a - Registrato a ING. RINALDIS CARMELO

Se.	C min. max.	Loc. [m]	Nx [kN]	Qy [kN]	Qz [kN]
	max	0	-602.438	45.459	2.984
209	10	L=3.450			
	Nx min	0	<b>-523.828</b>	22.267	0.760
	max	3.450	<b>-317.117</b>	11.186	1.824
	Qy min	0	*	<b>11.186</b>	*
	max	0	*	<b>22.267</b>	*
	Qz min	0	*	*	<b>0.213</b>
	max	0	*	*	<b>2.371</b>
	Mx min	0	*	*	*
	max	0	*	*	*
	My min	0	-425.727	14.541	2.371
	max	3.450	-412.252	14.541	2.371
	Mz min	3.450	-510.353	22.267	0.760
	max	0	-523.828	22.267	0.760
210	7	L=3.450			
	Nx min	0	<b>-895.416</b>	-9.929	8.845
	max	3.450	<b>-521.605</b>	-5.145	3.836
	Qy min	0	*	<b>-9.929</b>	*
	max	0	*	<b>-5.145</b>	*
	Qz min	0	*	*	<b>3.635</b>
	max	0	*	*	<b>9.046</b>
	Mx min	0	*	*	*
	max	0	*	*	*
	My min	0	-854.402	-9.555	9.046
	max	3.450	-842.556	-9.555	9.046
	Mz min	0	-895.416	-9.929	8.845
	max	3.450	-880.017	-9.929	8.845
211	7	L=3.450			
	Nx min	0	<b>-698.566</b>	-18.265	10.671
	max	3.450	<b>-390.350</b>	-9.789	5.125
	Qy min	0	*	<b>-18.265</b>	*
	max	0	*	<b>-9.789</b>	*
	Qz min	0	*	*	<b>5.125</b>
	max	0	*	*	<b>10.671</b>
	Mx min	0	*	*	*
	max	0	*	*	*
	My min	0	-698.566	-18.265	10.671
	max	3.450	-683.167	-18.265	10.671
	Mz min	0	-698.566	-18.265	10.671
	max	3.450	-683.167	-18.265	10.671
212	7	L=3.450			
	Nx min	0	<b>-427.761</b>	-1.379	-0.225
	max	3.450	<b>-245.866</b>	-0.582	-0.167
	Qy min	0	*	<b>-1.379</b>	*
	max	0	*	<b>-0.582</b>	*
	Qz min	0	*	*	<b>-0.225</b>
	max	0	*	*	<b>-0.167</b>
	Mx min	0	*	*	*
	max	0	*	*	*
	My min	3.450	-261.533	-0.607	-0.189
	max	0	-427.761	-1.379	-0.225
	Mz min	0	-427.761	-1.379	-0.225
	max	3.450	-412.362	-1.379	-0.225
213	4	L=3.450			
	Nx min	0	<b>-767.610</b>	-3.736	-1.281
	max	3.450	<b>-449.574</b>	-1.369	0.653
	Qy min	0	*	<b>-3.736</b>	*
	max	0	*	<b>-1.369</b>	*
	Qz min	0	*	*	<b>-1.477</b>
	max	0	*	*	<b>0.849</b>
	Mx min	0	*	*	*
	max	0	*	*	*
	My min	3.450	-612.939	-3.325	-1.477
	max	0	-731.939	-3.686	-1.382
	Mz min	0	-767.610	-3.736	-1.281
	max	3.450	-747.811	-3.736	-1.281

# Verifica statica scuola media via Mentana 14 TORINO (DM 2008)

Analisi di: ING. RINALDIS GIUSEPPE

AxisVM 7.0 R5a - Registrato a ING. RINALDIS CARMELO

Se.	C min. max.	Loc. [m]	Nx [kN]	Qy [kN]	Qz [kN]			
214	4	L=3.450	Nx min	0	-1331.056	-0.054	70.867	
			max	3.450	-788.658	-0.060	36.110	
	Qy	min	0	*	-0.078	*		
		max	0	*	-0.036	*		
	Qz	min	0	*	*	36.110		
		max	0	*	*	70.867		
	Mx	min	0	*	*	*		
		max	0	*	*	*		
	My	min	0	-1331.056	-0.054	70.867		
		max	3.450	-1311.257	-0.054	70.867		
	Mz	min	0	-863.849	-0.073	37.875		
		max	3.450	-1255.865	-0.042	69.102		
	215	4	L=3.450	Nx min	0	-1282.675	31.006	-65.918
				max	3.450	-770.470	14.878	-33.100
Qy		min	0	*	14.878	*		
		max	0	*	31.006	*		
Qz		min	0	*	*	-65.918		
		max	0	*	*	-33.100		
Mx		min	0	*	*	*		
		max	0	*	*	*		
My		min	3.450	-1262.876	31.006	-65.918		
		max	0	-1282.675	31.006	-65.918		
Mz		min	3.450	-1262.876	31.006	-65.918		
		max	0	-1282.675	31.006	-65.918		
216		4	L=3.450	Nx min	0	-1144.729	16.237	-52.173
				max	3.450	-677.595	8.738	-27.598
	Qy	min	0	*	8.723	*		
		max	0	*	16.252	*		
	Qz	min	0	*	*	-52.173		
		max	0	*	*	-27.598		
	Mx	min	0	*	*	*		
		max	0	*	*	*		
	My	min	3.450	-1124.930	16.237	-52.173		
		max	0	-1144.729	16.237	-52.173		
	Mz	min	3.450	-1124.930	16.237	-52.173		
		max	0	-1085.139	16.252	-49.886		
	217	2	L=3.450	Nx min	0	-1768.539	7.495	-55.309
				max	3.450	-1038.074	1.641	-27.478
Qy		min	0	*	0.648	*		
		max	0	*	8.488	*		
Qz		min	0	*	*	-55.309		
		max	0	*	*	-27.478		
Mx		min	0	*	*	*		
		max	0	*	*	*		
My		min	3.450	-1746.540	7.495	-55.309		
		max	0	-1768.539	7.495	-55.309		
Mz		min	3.450	-1672.826	8.488	-54.262		
		max	0	-1689.749	8.488	-54.262		
218		4	L=3.450	Nx min	0	-889.753	-11.716	31.904
				max	3.450	-501.415	-7.314	18.130
	Qy	min	0	*	-11.716	*		
		max	0	*	-7.314	*		
	Qz	min	0	*	*	18.130		
		max	0	*	*	31.904		
	Mx	min	0	*	*	*		
		max	0	*	*	*		
	My	min	0	-889.753	-11.716	31.904		
		max	3.450	-869.954	-11.716	31.904		
	Mz	min	0	-889.753	-11.716	31.904		
		max	3.450	-869.954	-11.716	31.904		

# Verifica statica scuola media via Mentana 14 TORINO (DM 2008)

Analisi di: ING. RINALDIS GIUSEPPE

AxisVM 7.0 R5a - Registrato a ING. RINALDIS CARMELO

Se.	C min. max.	Loc. [m]	Nx [kN]	Qy [kN]	Qz [kN]
219	10	L=3.450			
	Nx min	0	<b>-253.664</b>	25.456	-17.341
	max	3.450	<b>-146.016</b>	13.829	-8.765
	Qy min	0	*	<b>13.829</b>	*
	max	0	*	<b>25.456</b>	*
	Qz min	0	*	*	<b>-17.341</b>
	max	0	*	*	<b>-8.765</b>
	Mx min	0	*	*	*
	max	0	*	*	*
	My min	3.450	-240.189	25.456	-17.341
	max	0	-253.664	25.456	-17.341
	Mz min	3.450	-240.189	25.456	-17.341
	max	0	-253.664	25.456	-17.341
220	10	L=3.450			
	Nx min	0	<b>-236.560</b>	-17.587	25.543
	max	3.450	<b>-132.703</b>	-9.006	13.848
	Qy min	0	*	<b>-17.587</b>	*
	max	0	*	<b>-9.006</b>	*
	Qz min	0	*	*	<b>13.848</b>
	max	0	*	*	<b>25.543</b>
	Mx min	0	*	*	*
	max	0	*	*	*
	My min	0	-236.560	-17.587	25.543
	max	3.450	-223.086	-17.587	25.543
	Mz min	0	-236.560	-17.587	25.543
	max	3.450	-223.086	-17.587	25.543
221	9	L=3.450			
	Nx min	0	<b>-428.781</b>	1.180	95.324
	max	3.450	<b>-270.377</b>	0.302	60.113
	Qy min	0	*	<b>-0.298</b>	*
	max	0	*	<b>1.780</b>	*
	Qz min	0	*	*	<b>60.113</b>
	max	0	*	*	<b>95.324</b>
	Mx min	0	*	*	*
	max	0	*	*	*
	My min	0	-428.781	1.180	95.324
	max	3.450	-407.607	1.180	95.324
	Mz min	3.450	-388.731	1.780	92.473
	max	0	-405.019	1.780	92.473
222	9	L=3.450			
	Nx min	0	<b>-459.739</b>	-15.244	-97.339
	max	3.450	<b>-288.394</b>	-8.951	-59.934
	Qy min	0	*	<b>-15.244</b>	*
	max	0	*	<b>-8.951</b>	*
	Qz min	0	*	*	<b>-97.339</b>
	max	0	*	*	<b>-59.934</b>
	Mx min	0	*	*	*
	max	0	*	*	*
	My min	3.450	-438.565	-15.244	-97.339
	max	0	-459.739	-15.244	-97.339
	Mz min	0	-459.739	-15.244	-97.339
	max	3.450	-438.565	-15.244	-97.339
223	10	L=3.450			
	Nx min	0	<b>-163.684</b>	-12.833	24.327
	max	3.450	<b>-86.067</b>	-8.255	14.513
	Qy min	0	*	<b>-12.833</b>	*
	max	0	*	<b>-8.255</b>	*
	Qz min	0	*	*	<b>14.513</b>
	max	0	*	*	<b>24.327</b>
	Mx min	0	*	*	*
	max	0	*	*	*
	My min	0	-163.684	-12.833	24.327
	max	3.450	-150.210	-12.833	24.327
	Mz min	0	-163.684	-12.833	24.327
	max	3.450	-150.210	-12.833	24.327
224	10	L=3.450			

# Verifica statica scuola media via Mentana 14 TORINO (DM 2008)

Analisi di: ING. RINALDIS GIUSEPPE

AxisVM 7.0 R5a - Registrato a ING. RINALDIS CARMELO

Se.	C min. max.	Loc. [m]	Nx [kN]	Qy [kN]	Qz [kN]
	Nx min	0	<b>-271.082</b>	-15.680	39.136
	max	3.450	<b>-168.027</b>	-9.909	22.711
	Qy min	0	*	<b>-15.680</b>	*
	max	0	*	<b>-9.909</b>	*
	Qz min	0	*	*	<b>22.711</b>
	max	0	*	*	<b>39.136</b>
	Mx min	0	*	*	*
	max	0	*	*	*
	My min	0	-271.082	-15.680	39.136
	max	3.450	-257.607	-15.680	39.136
	Mz min	0	-271.082	-15.680	39.136
	max	3.450	-257.607	-15.680	39.136
225	11	L=3.450			
	Nx min	0	<b>-466.812</b>	-2.484	12.484
	max	3.450	<b>-291.479</b>	-1.484	7.448
	Qy min	0	*	<b>-2.484</b>	*
	max	0	*	<b>-1.484</b>	*
	Qz min	0	*	*	<b>7.448</b>
	max	0	*	*	<b>12.484</b>
	Mx min	0	*	*	*
	max	0	*	*	*
	My min	0	-466.812	-2.484	12.484
	max	3.450	-449.488	-2.484	12.484
	Mz min	0	-375.371	-2.039	10.250
	max	3.450	-449.488	-2.484	12.484
226	11	L=3.450			
	Nx min	0	<b>-460.408</b>	-40.131	-33.516
	max	3.450	<b>-290.553</b>	-23.912	-18.188
	Qy min	0	*	<b>-40.131</b>	*
	max	0	*	<b>-23.912</b>	*
	Qz min	0	*	*	<b>-33.516</b>
	max	0	*	*	<b>-18.188</b>
	Mx min	0	*	*	*
	max	0	*	*	*
	My min	3.450	-443.084	-40.131	-33.516
	max	0	-460.408	-40.131	-33.516
	Mz min	0	-460.408	-40.131	-33.516
	max	3.450	-443.084	-40.131	-33.516
227	10	L=3.450			
	Nx min	0	<b>-138.717</b>	-22.300	-13.155
	max	3.450	<b>-68.944</b>	-13.140	-8.599
	Qy min	0	*	<b>-22.300</b>	*
	max	0	*	<b>-13.140</b>	*
	Qz min	0	*	*	<b>-13.155</b>
	max	0	*	*	<b>-8.599</b>
	Mx min	0	*	*	*
	max	0	*	*	*
	My min	3.450	-125.242	-22.300	-13.155
	max	0	-138.717	-22.300	-13.155
	Mz min	0	-138.717	-22.300	-13.155
	max	3.450	-125.242	-22.300	-13.155
228	10	L=3.450			
	Nx min	0	<b>-333.357</b>	-41.482	-16.078
	max	3.450	<b>-212.425</b>	-24.509	-10.085
	Qy min	0	*	<b>-41.482</b>	*
	max	0	*	<b>-24.509</b>	*
	Qz min	0	*	*	<b>-16.078</b>
	max	0	*	*	<b>-10.085</b>
	Mx min	0	*	*	*
	max	0	*	*	*
	My min	3.450	-319.883	-41.482	-16.078
	max	0	-333.357	-41.482	-16.078
	Mz min	0	-333.357	-41.482	-16.078
	max	3.450	-319.883	-41.482	-16.078
229	10	L=3.450			
	Nx min	0	<b>-267.227</b>	23.341	-1.143

# Verifica statica scuola media via Mentana 14 TORINO (DM 2008)

Analisi di: ING. RINALDIS GIUSEPPE

AxisVM 7.0 R5a - Registrato a ING. RINALDIS CARMELO

Se.	C min. max.	Loc. [m]	Nx [kN]	Qy [kN]	Qz [kN]
	max	3.450	<b>-168.448</b>	14.088	-1.293
	Qy min	0	*	<b>14.088</b>	*
	max	0	*	<b>23.341</b>	*
	Qz min	0	*	*	<b>-2.118</b>
	max	0	*	*	<b>-0.318</b>
	Mx min	0	*	*	*
	max	0	*	*	*
	My min	3.450	-178.952	14.483	-2.118
	max	0	-192.426	14.483	-2.118
	Mz min	3.450	-253.753	23.341	-1.143
	max	0	-267.227	23.341	-1.143
230	10	L=3.450			
	Nx min	0	<b>-218.409</b>	-28.671	-10.431
	max	3.450	<b>-134.369</b>	-17.105	-6.781
	Qy min	0	*	<b>-28.671</b>	*
	max	0	*	<b>-17.105</b>	*
	Qz min	0	*	*	<b>-10.431</b>
	max	0	*	*	<b>-6.781</b>
	Mx min	0	*	*	*
	max	0	*	*	*
	My min	3.450	-204.934	-28.671	-10.431
	max	0	-218.409	-28.671	-10.431
	Mz min	0	-218.409	-28.671	-10.431
	max	3.450	-204.934	-28.671	-10.431
231	11	L=3.450			
	Nx min	0	<b>-585.644</b>	20.031	-15.020
	max	3.450	<b>-372.037</b>	13.110	-9.147
	Qy min	0	*	<b>13.110</b>	*
	max	0	*	<b>20.031</b>	*
	Qz min	0	*	*	<b>-15.020</b>
	max	0	*	*	<b>-9.147</b>
	Mx min	0	*	*	*
	max	0	*	*	*
	My min	3.450	-568.320	20.031	-15.020
	max	0	-585.644	20.031	-15.020
	Mz min	3.450	-568.320	20.031	-15.020
	max	0	-585.644	20.031	-15.020
232	10	L=3.450			
	Nx min	0	<b>-444.434</b>	69.528	-32.299
	max	3.450	<b>-272.625</b>	41.153	-19.867
	Qy min	0	*	<b>41.153</b>	*
	max	0	*	<b>69.528</b>	*
	Qz min	0	*	*	<b>-32.299</b>
	max	0	*	*	<b>-19.867</b>
	Mx min	0	*	*	*
	max	0	*	*	*
	My min	3.450	-430.960	69.528	-32.299
	max	0	-444.434	69.528	-32.299
	Mz min	3.450	-430.960	69.528	-32.299
	max	0	-444.434	69.528	-32.299
233	10	L=3.450			
	Nx min	0	<b>-195.891</b>	25.136	-3.803
	max	3.450	<b>-107.546</b>	15.083	-2.276
	Qy min	0	*	<b>15.083</b>	*
	max	0	*	<b>25.136</b>	*
	Qz min	0	*	*	<b>-3.803</b>
	max	0	*	*	<b>-2.276</b>
	Mx min	0	*	*	*
	max	0	*	*	*
	My min	3.450	-182.417	25.136	-3.803
	max	0	-195.891	25.136	-3.803
	Mz min	3.450	-182.417	25.136	-3.803
	max	0	-195.891	25.136	-3.803
234	11	L=3.450			
	Nx min	0	<b>-352.293</b>	87.630	-11.627
	max	3.450	<b>-224.047</b>	51.466	-6.774

# Verifica statica scuola media via Mentana 14 TORINO (DM 2008)

Analisi di: ING. RINALDIS GIUSEPPE

AxisVM 7.0 R5a - Registrato a ING. RINALDIS CARMELO

Se.	C min. max.	Loc. [m]	Nx [kN]	Qy [kN]	Qz [kN]
	Qy min	0	*	<b>51.466</b>	*
	max	0	*	<b>87.630</b>	*
	Qz min	0	*	*	<b>-11.627</b>
	max	0	*	*	<b>-6.774</b>
	Mx min	0	*	*	*
	max	0	*	*	*
	My min	3.450	-334.969	87.630	-11.627
	max	0	-352.293	87.630	-11.627
	Mz min	3.450	-334.969	87.630	-11.627
	max	0	-352.293	87.630	-11.627
235	11	L=3.450			
	Nx min	0	<b>-316.410</b>	26.679	4.704
	max	3.450	<b>-192.919</b>	15.551	2.625
	Qy min	0	*	<b>15.551</b>	*
	max	0	*	<b>26.679</b>	*
	Qz min	0	*	*	<b>2.625</b>
	max	0	*	*	<b>4.704</b>
	Mx min	0	*	*	*
	max	0	*	*	*
	My min	0	-316.410	26.679	4.704
	max	3.450	-299.086	26.679	4.704
	Mz min	3.450	-299.086	26.679	4.704
	max	0	-316.410	26.679	4.704
236	10	L=3.450			
	Nx min	0	<b>-280.929</b>	17.718	5.181
	max	3.450	<b>-182.703</b>	10.353	3.710
	Qy min	0	*	<b>10.353</b>	*
	max	0	*	<b>17.718</b>	*
	Qz min	0	*	*	<b>3.567</b>
	max	0	*	*	<b>5.325</b>
	Mx min	0	*	*	*
	max	0	*	*	*
	My min	0	-232.288	12.731	4.968
	max	3.450	-251.865	16.990	5.325
	Mz min	3.450	-267.455	17.718	5.181
	max	0	-280.929	17.718	5.181
237	12	L=3.450			
	Nx min	0	<b>-572.102</b>	-9.913	9.090
	max	3.450	<b>-358.057</b>	-6.415	4.692
	Qy min	0	*	<b>-9.913</b>	*
	max	0	*	<b>-6.415</b>	*
	Qz min	0	*	*	<b>4.687</b>
	max	0	*	*	<b>9.095</b>
	Mx min	0	*	*	*
	max	0	*	*	*
	My min	0	-543.510	-9.313	9.095
	max	3.450	-558.902	-9.913	9.090
	Mz min	0	-572.102	-9.913	9.090
	max	3.450	-558.902	-9.913	9.090
238	12	L=3.450			
	Nx min	0	<b>-425.719</b>	-15.754	8.466
	max	3.450	<b>-250.129</b>	-8.297	2.635
	Qy min	0	*	<b>-15.754</b>	*
	max	0	*	<b>-8.297</b>	*
	Qz min	0	*	*	<b>2.466</b>
	max	0	*	*	<b>8.635</b>
	Mx min	0	*	*	*
	max	0	*	*	*
	My min	0	-425.719	-15.754	8.466
	max	3.450	-398.563	-15.261	8.635
	Mz min	0	-425.719	-15.754	8.466
	max	3.450	-412.520	-15.754	8.466
239	12	L=3.450			
	Nx min	0	<b>-282.060</b>	-2.438	0.078
	max	3.450	<b>-170.121</b>	-1.337	-0.042
	Qy min	0	*	<b>-2.438</b>	*

## Verifica statica scuola media via Mentana 14 TORINO (DM 2008)

Analisi di: ING. RINALDIS GIUSEPPE

AxisVM 7.0 R5a - Registrato a ING. RINALDIS CARMELO

Se.	C min. max.	Loc. [m]	Nx [kN]	Qy [kN]	Qz [kN]
	max	0	*	<b>-1.337</b>	*
	Qz min	0	*	*	<b>-0.059</b>
	max	0	*	*	<b>0.095</b>
	Mx min	0	*	*	*
	max	0	*	*	*
	My min	3.450	-179.145	-1.466	-0.059
	max	3.450	-259.836	-2.310	0.095
	Mz min	0	-282.060	-2.438	0.078
	max	3.450	-268.860	-2.438	0.078
240	4	L=3.450			
	Nx min	0	<b>-434.434</b>	-12.171	7.173
	max	3.450	<b>-267.218</b>	-7.252	3.987
	Qy min	0	*	<b>-12.171</b>	*
	max	0	*	<b>-7.252</b>	*
	Qz min	0	*	*	<b>3.987</b>
	max	0	*	*	<b>7.173</b>
	Mx min	0	*	*	*
	max	0	*	*	*
	My min	0	-434.434	-12.171	7.173
	max	3.450	-414.635	-12.171	7.173
	Mz min	0	-434.434	-12.171	7.173
	max	3.450	-414.635	-12.171	7.173
241	4	L=3.450			
	Nx min	0	<b>-922.003</b>	-4.003	77.279
	max	3.450	<b>-592.660</b>	-2.403	45.517
	Qy min	0	*	<b>-4.003</b>	*
	max	0	*	<b>-2.403</b>	*
	Qz min	0	*	*	<b>45.517</b>
	max	0	*	*	<b>77.279</b>
	Mx min	0	*	*	*
	max	0	*	*	*
	My min	0	-922.003	-4.003	77.279
	max	3.450	-902.204	-4.003	77.279
	Mz min	0	-658.803	-2.767	49.269
	max	3.450	-902.204	-4.003	77.279
242	4	L=3.450			
	Nx min	0	<b>-733.529</b>	20.642	-74.414
	max	3.450	<b>-506.336</b>	12.435	-43.922
	Qy min	0	*	<b>12.435</b>	*
	max	0	*	<b>20.642</b>	*
	Qz min	0	*	*	<b>-74.414</b>
	max	0	*	*	<b>-43.922</b>
	Mx min	0	*	*	*
	max	0	*	*	*
	My min	3.450	-713.730	20.642	-74.414
	max	0	-733.529	20.642	-74.414
	Mz min	3.450	-713.730	20.642	-74.414
	max	0	-733.529	20.642	-74.414
243	4	L=3.450			
	Nx min	0	<b>-853.933</b>	19.824	-66.920
	max	3.450	<b>-504.852</b>	10.496	-38.855
	Qy min	0	*	<b>10.370</b>	*
	max	0	*	<b>19.949</b>	*
	Qz min	0	*	*	<b>-66.920</b>
	max	0	*	*	<b>-38.855</b>
	Mx min	0	*	*	*
	max	0	*	*	*
	My min	3.450	-834.134	19.824	-66.920
	max	0	-853.933	19.824	-66.920
	Mz min	3.450	-800.175	19.949	-63.829
	max	0	-815.405	19.949	-63.829
244	4	L=3.450			
	Nx min	0	<b>-1150.827</b>	-3.699	-42.341
	max	3.450	<b>-727.565</b>	-5.143	-24.781
	Qy min	0	*	<b>-6.687</b>	*
	max	0	*	<b>-2.156</b>	*

## Verifica statica scuola media via Mentana 14 TORINO (DM 2008)

Analisi di: ING. RINALDIS GIUSEPPE

AxisVM 7.0 R5a - Registrato a ING. RINALDIS CARMELO

Se.	C min. max.	Loc. [m]	Nx [kN]	Qy [kN]	Qz [kN]
	Qz min	0	*	*	<b>-42.341</b>
	max	0	*	*	<b>-24.781</b>
	Mx min	0	*	*	*
	max	0	*	*	*
	My min	3.450	-1131.028	-3.699	-42.341
	max	0	-1150.827	-3.699	-42.341
	Mz min	0	-965.634	-6.687	-32.215
	max	3.450	-945.835	-6.687	-32.215
245	4	L=3.450			
	Nx min	0	<b>-628.583</b>	-21.492	41.537
	max	3.450	<b>-373.499</b>	-13.842	25.971
	Qy min	0	*	<b>-21.492</b>	*
	max	0	*	<b>-13.842</b>	*
	Qz min	0	*	*	<b>25.971</b>
	max	0	*	*	<b>41.537</b>
	Mx min	0	*	*	*
	max	0	*	*	*
	My min	0	-628.583	-21.492	41.537
	max	3.450	-608.784	-21.492	41.537
	Mz min	0	-628.583	-21.492	41.537
	max	3.450	-608.784	-21.492	41.537
246	10	L=3.450			
	Nx min	0	<b>-71.169</b>	17.830	-8.238
	max	3.450	<b>-41.205</b>	11.142	-4.882
	Qy min	0	*	<b>11.142</b>	*
	max	0	*	<b>17.830</b>	*
	Qz min	0	*	*	<b>-8.238</b>
	max	0	*	*	<b>-4.882</b>
	Mx min	0	*	*	*
	max	0	*	*	*
	My min	3.450	-51.236	16.073	-8.194
	max	0	-71.169	17.830	-8.238
	Mz min	3.450	-57.694	17.830	-8.238
	max	0	-71.169	17.830	-8.238
247	10	L=3.450			
	Nx min	0	<b>-46.526</b>	-8.697	10.713
	max	3.450	<b>-24.441</b>	-9.522	10.895
	Qy min	0	*	<b>-11.529</b>	*
	max	0	*	<b>-6.690</b>	*
	Qz min	0	*	*	<b>8.241</b>
	max	0	*	*	<b>13.367</b>
	Mx min	0	*	*	*
	max	0	*	*	*
	My min	0	-45.543	-11.529	13.367
	max	3.450	-32.069	-11.529	13.367
	Mz min	0	-45.543	-11.529	13.367
	max	3.450	-29.374	-11.036	12.351
248	3	L=1.000			
	Nx min	0	<b>-1581.523</b>	*	*
	max	1.000	<b>-921.223</b>	4.399	61.567
	Qy min	0	*	<b>4.399</b>	*
	max	0	*	<b>9.267</b>	*
	Qz min	0	*	*	<b>61.567</b>
	max	0	*	*	<b>116.150</b>
	Mx min	0	*	*	*
	max	0	*	*	*
	My min	0	-1581.523	9.267	116.150
	max	1.000	-1573.871	9.267	116.150
	Mz min	1.000	-1573.871	9.267	116.150
	max	0	-927.109	4.399	61.567
249	3	L=1.000			
	Nx min	0	<b>-2021.767</b>	*	*
	max	0.900	<b>-1188.452</b>	*	*
	Qy min	0	*	<b>-56.677</b>	*
	max	0	*	<b>-28.362</b>	*
	Qz min	0	*	*	<b>-145.600</b>

# Verifica statica scuola media via Mentana 14 TORINO (DM 2008)

Analisi di: ING. RINALDIS GIUSEPPE

AxisVM 7.0 R5a - Registrato a ING. RINALDIS CARMELO

Se.	C min. max.	Loc. [m]	Nx [kN]	Qy [kN]	Qz [kN]
	max	0	*	*	<b>-73.907</b>
	Mx min	0	*	*	*
	max	0	*	*	*
	My min	1.000	-2014.115	-56.677	-145.600
	max	0	-2021.767	-56.677	-145.600
	Mz min	0	-2021.767	-56.677	-145.600
	max	1.000	-2014.115	-56.677	-145.600
250	1	L=1.000			
	Nx min	0	<b>-450.004</b>	1.753	9.449
	max	1.000	<b>-312.640</b>	-2.365	5.872
	Qy min	0	*	<b>-3.075</b>	*
	max	0	*	<b>2.463</b>	*
	Qz min	0	*	*	<b>5.872</b>
	max	0	*	*	<b>9.449</b>
	Mx min	0	*	*	*
	max	0	*	*	*
	My min	0	-450.004	1.753	9.449
	max	1.000	-444.903	1.753	9.449
	Mz min	1.000	-351.111	2.463	7.687
	max	1.000	-406.431	-3.075	7.633
251	1	L=1.000			
	Nx min	0	<b>-868.220</b>	*	*
	max	1.000	<b>-504.044</b>	-4.955	14.410
	Qy min	0	*	<b>-7.414</b>	*
	max	0	*	<b>-4.955</b>	*
	Qz min	0	*	*	<b>14.410</b>
	max	0	*	*	<b>29.185</b>
	Mx min	0	*	*	*
	max	0	*	*	*
	My min	0	-868.220	-7.414	29.185
	max	1.000	-863.119	-7.414	29.185
	Mz min	0	-868.220	-7.414	29.185
	max	1.000	-863.119	-7.414	29.185
252	2	L=1.000			
	Nx min	0	<b>-1836.813</b>	*	*
	max	0.900	<b>-1010.829</b>	*	*
	Qy min	0	*	<b>-2.498</b>	*
	max	0	*	<b>-1.360</b>	*
	Qz min	0	*	*	<b>6.922</b>
	max	0	*	*	<b>15.527</b>
	Mx min	0	*	*	*
	max	0	*	*	*
	My min	0	-1836.813	-2.498	15.527
	max	1.000	-1830.436	-2.498	15.527
	Mz min	0	-1836.813	-2.498	15.527
	max	1.000	-1010.339	-1.360	6.922
253	2	L=1.000			
	Nx min	0	<b>-2069.381</b>	*	*
	max	0.900	<b>-1186.526</b>	*	*
	Qy min	0	*	<b>-121.631</b>	*
	max	0	*	<b>-62.139</b>	*
	Qz min	0	*	*	<b>-30.525</b>
	max	0	*	*	<b>-10.496</b>
	Mx min	0	*	*	*
	max	0	*	*	*
	My min	1.000	-1964.415	-117.525	-30.525
	max	0	-1969.320	-117.525	-30.525
	Mz min	0	-2069.381	-121.631	-30.275
	max	1.000	-2063.005	-121.631	-30.275
254	1	L=1.000			
	Nx min	0	<b>-543.340</b>	*	*
	max	1.000	<b>-374.528</b>	-10.749	-5.165
	Qy min	0	*	<b>-19.248</b>	*
	max	0	*	<b>-10.749</b>	*
	Qz min	0	*	*	<b>-6.715</b>
	max	0	*	*	<b>-1.484</b>

# Verifica statica scuola media via Mentana 14 TORINO (DM 2008)

Analisi di: ING. RINALDIS GIUSEPPE

AxisVM 7.0 R5a - Registrato a ING. RINALDIS CARMELO

Se.	C min. max.	Loc. [m]	Nx [kN]	Qy [kN]	Qz [kN]
	Mx min	0	*	*	*
	max	0	*	*	*
	My min	1.000	-486.887	-13.974	-6.715
	max	0	-426.083	-11.677	-6.138
	Mz min	0	-543.340	-19.248	-3.034
	max	1.000	-538.239	-19.248	-3.034
255	1	L=1.000			
	Nx min	0	<b>-892.506</b>	*	*
	max	1.000	<b>-524.164</b>	-19.875	-5.520
	Qy min	0	*	<b>-38.955</b>	*
	max	0	*	<b>-19.875</b>	*
	Qz min	0	*	*	<b>-7.540</b>
	max	0	*	*	<b>-5.520</b>
	Mx min	0	*	*	*
	max	0	*	*	*
	My min	1.000	-887.405	-38.955	-7.540
	max	0	-686.515	-25.837	-7.176
	Mz min	0	-892.506	-38.955	-7.540
	max	1.000	-887.405	-38.955	-7.540
256	1	L=1.000			
	Nx min	0	<b>-1011.522</b>	*	*
	max	1.000	<b>-597.433</b>	12.307	3.265
	Qy min	0	*	<b>12.307</b>	*
	max	0	*	<b>25.670</b>	*
	Qz min	0	*	*	<b>2.143</b>
	max	0	*	*	<b>12.608</b>
	Mx min	0	*	*	*
	max	0	*	*	*
	My min	0	-945.954	25.002	12.608
	max	1.000	-942.030	25.002	12.608
	Mz min	1.000	-1006.421	25.670	11.486
	max	0	-1011.522	25.670	11.486
257	1	L=1.000			
	Nx min	0	<b>-902.946</b>	*	*
	max	1.000	<b>-523.116</b>	-15.984	-8.886
	Qy min	0	*	<b>-31.357</b>	*
	max	0	*	<b>-15.984</b>	*
	Qz min	0	*	*	<b>-15.571</b>
	max	0	*	*	<b>-8.886</b>
	Mx min	0	*	*	*
	max	0	*	*	*
	My min	1.000	-897.844	-31.357	-15.571
	max	0	-902.946	-31.357	-15.571
	Mz min	0	-902.946	-31.357	-15.571
	max	1.000	-897.844	-31.357	-15.571
258	2	L=1.000			
	Nx min	0	<b>-1997.066</b>	*	*
	max	0.900	<b>-1124.857</b>	*	*
	Qy min	0	*	<b>0.200</b>	*
	max	0	*	<b>0.681</b>	*
	Qz min	0	*	*	<b>-1.402</b>
	max	0	*	*	<b>-0.790</b>
	Mx min	0	*	*	*
	max	0	*	*	*
	My min	1.000	-1990.689	0.418	-1.402
	max	0	-1749.834	0.498	-1.296
	Mz min	1.000	-1900.611	0.200	-1.272
	max	0	-1220.822	0.681	-0.920
259	1	L=1.000			
	Nx min	0	<b>-1131.123</b>	*	*
	max	1.000	<b>-671.424</b>	20.949	-5.515
	Qy min	0	*	<b>20.949</b>	*
	max	0	*	<b>40.632</b>	*
	Qz min	0	*	*	<b>-7.679</b>
	max	0	*	*	<b>-5.515</b>
	Mx min	0	*	*	*

# Verifica statica scuola media via Mentana 14 TORINO (DM 2008)

Analisi di: ING. RINALDIS GIUSEPPE

AxisVM 7.0 R5a - Registrato a ING. RINALDIS CARMELO

Se.	C min. max.	Loc. [m]	Nx [kN]	Qy [kN]	Qz [kN]
	max	0	*	*	*
	My min	1.000	-1126.022	40.632	-7.679
	max	0	-1131.123	40.632	-7.679
	Mz min	1.000	-1126.022	40.632	-7.679
	max	0	-1131.123	40.632	-7.679
260	1	L=1.000			
	Nx min	0	<b><u>-605.406</u></b>	*	*
	max	1.000	<b><u>-406.822</u></b>	4.627	-0.836
	Qy min	0	*	<b><u>4.627</u></b>	*
	max	0	*	<b><u>7.855</u></b>	*
	Qz min	0	*	*	<b><u>-1.657</u></b>
	max	0	*	*	<b><u>-0.834</u></b>
	Mx min	0	*	*	*
	max	0	*	*	*
	My min	1.000	-600.305	7.855	-1.654
	max	0	-410.746	4.627	-0.836
	Mz min	1.000	-600.305	7.855	-1.654
	max	0	-410.746	4.627	-0.836
261	2	L=1.000			
	Nx min	0	<b><u>-1599.089</u></b>	*	*
	max	1.000	<b><u>-951.392</u></b>	93.608	-4.602
	Qy min	0	*	<b><u>93.608</u></b>	*
	max	0	*	<b><u>175.076</u></b>	*
	Qz min	0	*	*	<b><u>-7.563</u></b>
	max	0	*	*	<b><u>-4.602</u></b>
	Mx min	0	*	*	*
	max	0	*	*	*
	My min	1.000	-1592.712	175.076	-7.563
	max	0	-1243.187	121.690	-5.983
	Mz min	1.000	-1592.712	175.076	-7.563
	max	0	-1599.089	175.076	-7.563
262	2	L=1.000			
	Nx min	0	<b><u>-1459.625</u></b>	*	*
	max	1.000	<b><u>-890.978</u></b>	70.051	5.523
	Qy min	0	*	<b><u>70.051</u></b>	*
	max	0	*	<b><u>133.710</u></b>	*
	Qz min	0	*	*	<b><u>5.463</u></b>
	max	0	*	*	<b><u>13.173</u></b>
	Mx min	0	*	*	*
	max	0	*	*	*
	My min	0	-1459.625	133.710	13.113
	max	1.000	-1371.123	128.431	13.173
	Mz min	1.000	-1453.249	133.710	13.113
	max	0	-1459.625	133.710	13.113
263	1	L=1.000			
	Nx min	0	<b><u>-1313.772</u></b>	*	*
	max	1.000	<b><u>-756.688</u></b>	18.062	0.387
	Qy min	0	*	<b><u>18.062</u></b>	*
	max	0	*	<b><u>40.368</u></b>	*
	Qz min	0	*	*	<b><u>-5.414</u></b>
	max	0	*	*	<b><u>0.874</u></b>
	Mx min	0	*	*	*
	max	0	*	*	*
	My min	1.000	-1237.003	40.297	-5.414
	max	0	-1240.927	40.297	-5.414
	Mz min	1.000	-1308.671	40.368	-4.927
	max	0	-1313.772	40.368	-4.927
264	4	L=1.000			
	Nx min	0	<b><u>-1803.207</u></b>	*	*
	max	0.900	<b><u>-990.011</u></b>	*	*
	Qy min	0	*	<b><u>-3.092</u></b>	*
	max	0	*	<b><u>-1.501</u></b>	*
	Qz min	0	*	*	<b><u>-42.234</u></b>
	max	0	*	*	<b><u>-18.852</u></b>
	Mx min	0	*	*	*
	max	0	*	*	*

# Verifica statica scuola media via Mentana 14 TORINO (DM 2008)

Analisi di: ING. RINALDIS GIUSEPPE

AxisVM 7.0 R5a - Registrato a ING. RINALDIS CARMELO

Se.	C min. max.	Loc. [m]	Nx [kN]	Qy [kN]	Qz [kN]
	My min	1.000	-1797.468	-3.070	-42.234
	max	0	-1803.207	-3.070	-42.234
	Mz min	0	-1803.207	-3.070	-42.234
	max	1.000	-989.570	-1.523	-18.852
265	4	L=1.000			
	Nx min	0	<b>-1057.198</b>	*	*
	max	1.000	<b>-574.367</b>	0.033	5.144
	Qy min	0	*	<b>0.023</b>	*
	max	0	*	<b>0.116</b>	*
	Qz min	0	*	*	<b>5.144</b>
	max	0	*	*	<b>10.870</b>
	Mx min	0	*	*	*
	max	0	*	*	*
	My min	0	-1057.198	0.106	10.870
	max	1.000	-1051.459	0.106	10.870
	Mz min	1.000	-1051.459	0.106	10.870
	max	0	-578.781	0.033	5.144
266	3	L=1.000			
	Nx min	0	<b>-1699.563</b>	*	*
	max	1.000	<b>-946.155</b>	-14.802	-28.273
	Qy min	0	*	<b>-30.525</b>	*
	max	0	*	<b>-14.802</b>	*
	Qz min	0	*	*	<b>-56.026</b>
	max	0	*	*	<b>-28.273</b>
	Mx min	0	*	*	*
	max	0	*	*	*
	My min	1.000	-1691.911	-30.525	-56.026
	max	0	-1699.563	-30.525	-56.026
	Mz min	0	-1699.563	-30.525	-56.026
	max	1.000	-1691.911	-30.525	-56.026
267	3	L=1.000			
	Nx min	0	<b>-2010.319</b>	*	*
	max	1.000	<b>-1138.372</b>	-0.831	7.417
	Qy min	0	*	<b>-1.383</b>	*
	max	0	*	<b>-0.831</b>	*
	Qz min	0	*	*	<b>7.417</b>
	max	0	*	*	<b>15.624</b>
	Mx min	0	*	*	*
	max	0	*	*	*
	My min	0	-2010.319	-1.383	15.624
	max	1.000	-2002.667	-1.383	15.624
	Mz min	0	-1229.173	-0.943	8.049
	max	1.000	-2002.667	-1.383	15.624
268	3	L=1.000			
	Nx min	0	<b>-2395.514</b>	*	*
	max	0.900	<b>-1338.663</b>	*	*
	Qy min	0	*	<b>49.376</b>	*
	max	0	*	<b>101.983</b>	*
	Qz min	0	*	*	<b>-27.274</b>
	max	0	*	*	<b>-13.617</b>
	Mx min	0	*	*	*
	max	0	*	*	*
	My min	1.000	-2387.862	101.983	-27.274
	max	0	-2395.514	101.983	-27.274
	Mz min	1.000	-2387.862	101.983	-27.274
	max	0	-2395.514	101.983	-27.274
269	14	L=1.000			
	Nx min	0	<b>-2881.191</b>	*	*
	max	1.000	<b>-1654.394</b>	-4.935	-196.129
	Qy min	0	*	<b>-7.446</b>	*
	max	0	*	<b>-2.865</b>	*
	Qz min	0	*	*	<b>-379.783</b>
	max	0	*	*	<b>-196.129</b>
	Mx min	0	*	*	*
	max	0	*	*	*
	My min	1.000	-2711.765	-2.865	-368.191

# Verifica statica scuola media via Mentana 14 TORINO (DM 2008)

Analisi di: ING. RINALDIS GIUSEPPE

AxisVM 7.0 R5a - Registrato a ING. RINALDIS CARMELO

Se.	C min. max.	Loc. [m]	Nx [kN]	Qy [kN]	Qz [kN]
	max	0	-2881.191	-5.376	-379.783
	Mz min	0	-2541.386	-6.407	-332.535
	max	1.000	-1810.908	-7.446	-207.721
270	14	L=1.000			
	Nx min	0	<b>-3308.535</b>	*	*
	max	1.000	<b>-1813.505</b>	0.744	121.053
	Qy min	0	*	<b>0.723</b>	*
	max	0	*	<b>1.045</b>	*
	Qz min	0	*	*	<b>121.053</b>
	max	0	*	*	<b>233.402</b>
	Mx min	0	*	*	*
	max	0	*	*	*
	My min	0	-3308.535	1.023	233.402
	max	1.000	-3155.688	1.045	226.208
	Mz min	1.000	-1953.440	0.723	128.247
	max	0	-3165.621	1.045	226.208
271	14	L=1.000			
	Nx min	0	<b>-3783.732</b>	*	*
	max	0.900	<b>-2074.739</b>	*	*
	Qy min	0	*	<b>-3.648</b>	*
	max	0	*	<b>-2.137</b>	*
	Qz min	0	*	*	<b>106.056</b>
	max	0	*	*	<b>206.011</b>
	Mx min	0	*	*	*
	max	0	*	*	*
	My min	0	-3783.732	-3.648	206.011
	max	1.000	-3598.972	-3.479	198.688
	Mz min	0	-3783.732	-3.648	206.011
	max	1.000	-2073.746	-2.137	106.056
272	1	L=1.000			
	Nx min	0	<b>-759.414</b>	*	*
	max	1.000	<b>-440.705</b>	45.479	-46.233
	Qy min	0	*	<b>45.479</b>	*
	max	0	*	<b>81.276</b>	*
	Qz min	0	*	*	<b>-85.099</b>
	max	0	*	*	<b>-46.233</b>
	Mx min	0	*	*	*
	max	0	*	*	*
	My min	1.000	-754.313	81.276	-85.099
	max	0	-759.414	81.276	-85.099
	Mz min	1.000	-754.313	81.276	-85.099
	max	0	-759.414	81.276	-85.099
273	1	L=1.000			
	Nx min	0	<b>-817.310</b>	*	*
	max	1.000	<b>-464.710</b>	-44.716	52.034
	Qy min	0	*	<b>-81.378</b>	*
	max	0	*	<b>-44.716</b>	*
	Qz min	0	*	*	<b>52.034</b>
	max	0	*	*	<b>94.221</b>
	Mx min	0	*	*	*
	max	0	*	*	*
	My min	0	-817.310	-81.378	94.221
	max	1.000	-812.208	-81.378	94.221
	Mz min	0	-817.310	-81.378	94.221
	max	1.000	-812.208	-81.378	94.221
274	14	L=1.000			
	Nx min	0	<b>-1407.598</b>	*	*
	max	1.000	<b>-740.735</b>	-3.639	-141.888
	Qy min	0	*	<b>-8.513</b>	*
	max	0	*	<b>-3.639</b>	*
	Qz min	0	*	*	<b>-278.092</b>
	max	0	*	*	<b>-141.888</b>
	Mx min	0	*	*	*
	max	0	*	*	*
	My min	1.000	-1394.686	-8.513	-278.092
	max	0	-1407.598	-8.513	-278.092

# Verifica statica scuola media via Mentana 14 TORINO (DM 2008)

Analisi di: ING. RINALDIS GIUSEPPE

AxisVM 7.0 R5a - Registrato a ING. RINALDIS CARMELO

Se.	C min. max.	Loc. [m]	Nx [kN]	Qy [kN]	Qz [kN]
	Mz min	0	-1407.598	-8.513	-278.092
	max	1.000	-1394.686	-8.513	-278.092
275	3	L=1.000			
	Nx min	0	<b>-1785.236</b>	*	*
	max	1.000	<b>-1063.193</b>	4.322	-65.463
	Qy min	0	*	<b>4.238</b>	*
	max	0	*	<b>10.939</b>	*
	Qz min	0	*	*	<b>-117.550</b>
	max	0	*	*	<b>-65.463</b>
	Mx min	0	*	*	*
	max	0	*	*	*
	My min	1.000	-1777.584	10.854	-117.550
	max	0	-1785.236	10.854	-117.550
	Mz min	1.000	-1777.584	10.854	-117.550
	max	0	-1069.079	4.322	-65.463
276	3	L=1.000			
	Nx min	0	<b>-2250.811</b>	*	*
	max	0.900	<b>-1327.855</b>	*	*
	Qy min	0	*	<b>-11.407</b>	*
	max	0	*	<b>-5.665</b>	*
	Qz min	0	*	*	<b>64.690</b>
	max	0	*	*	<b>118.220</b>
	Mx min	0	*	*	*
	max	0	*	*	*
	My min	0	-2250.811	-11.407	118.220
	max	1.000	-2243.160	-11.407	118.220
	Mz min	0	-2250.811	-11.407	118.220
	max	1.000	-1467.475	-6.106	71.786
277	1	L=1.000			
	Nx min	0	<b>-539.688</b>	*	*
	max	1.000	<b>-364.278</b>	-3.171	0.892
	Qy min	0	*	<b>-5.410</b>	*
	max	0	*	<b>-3.171</b>	*
	Qz min	0	*	*	<b>-0.045</b>
	max	0	*	*	<b>1.345</b>
	Mx min	0	*	*	*
	max	0	*	*	*
	My min	0	-478.663	-4.122	1.159
	max	1.000	-407.970	-3.687	1.345
	Mz min	0	-413.072	-3.687	1.345
	max	1.000	-534.587	-5.410	0.409
278	1	L=1.000			
	Nx min	0	<b>-900.342</b>	*	*
	max	1.000	<b>-530.594</b>	-6.515	1.490
	Qy min	0	*	<b>-11.210</b>	*
	max	0	*	<b>-6.515</b>	*
	Qz min	0	*	*	<b>1.116</b>
	max	0	*	*	<b>2.002</b>
	Mx min	0	*	*	*
	max	0	*	*	*
	My min	0	-900.342	-11.210	1.627
	max	1.000	-581.592	-7.552	2.002
	Mz min	0	-900.342	-11.210	1.627
	max	1.000	-895.241	-11.210	1.627
279	2	L=1.000			
	Nx min	0	<b>-1925.316</b>	*	*
	max	0.900	<b>-1076.380</b>	*	*
	Qy min	0	*	<b>-1.789</b>	*
	max	0	*	<b>-0.889</b>	*
	Qz min	0	*	*	<b>-10.595</b>
	max	0	*	*	<b>-5.774</b>
	Mx min	0	*	*	*
	max	0	*	*	*
	My min	1.000	-1918.939	-1.789	-10.595
	max	0	-1925.316	-1.789	-10.595
	Mz min	0	-1925.316	-1.789	-10.595

# Verifica statica scuola media via Mentana 14 TORINO (DM 2008)

Analisi di: ING. RINALDIS GIUSEPPE

AxisVM 7.0 R5a - Registrato a ING. RINALDIS CARMELO

Se.	C min. max.	Loc. [m]	Nx [kN]	Qy [kN]	Qz [kN]
	max	1.000	-1075.889	-0.889	-5.774
280	2	L=1.000			
	Nx min	0	<b>-2340.136</b>	*	*
	max	0.900	<b>-1338.350</b>	*	*
	Qy min	0	*	<b>-151.038</b>	*
	max	0	*	<b>-75.014</b>	*
	Qz min	0	*	*	<b>4.557</b>
	max	0	*	*	<b>9.823</b>
	Mx min	0	*	*	*
	max	0	*	*	*
	My min	0	-2221.691	-146.385	9.823
	max	1.000	-2333.760	-151.038	9.762
	Mz min	0	-2340.136	-151.038	9.762
	max	1.000	-2333.760	-151.038	9.762
281	1	L=1.000			
	Nx min	0	<b>-689.542</b>	*	*
	max	1.000	<b>-457.332</b>	7.906	7.297
	Qy min	0	*	<b>7.906</b>	*
	max	0	*	<b>13.154</b>	*
	Qz min	0	*	*	<b>7.297</b>
	max	0	*	*	<b>14.082</b>
	Mx min	0	*	*	*
	max	0	*	*	*
	My min	0	-689.542	13.154	14.082
	max	1.000	-684.441	13.154	14.082
	Mz min	1.000	-684.441	13.154	14.082
	max	0	-689.542	13.154	14.082
282	1	L=1.000			
	Nx min	0	<b>-992.084</b>	*	*
	max	1.000	<b>-575.599</b>	4.181	9.948
	Qy min	0	*	<b>4.181</b>	*
	max	0	*	<b>6.998</b>	*
	Qz min	0	*	*	<b>9.948</b>
	max	0	*	*	<b>20.039</b>
	Mx min	0	*	*	*
	max	0	*	*	*
	My min	0	-992.084	6.998	20.039
	max	1.000	-986.982	6.998	20.039
	Mz min	1.000	-986.982	6.998	20.039
	max	0	-992.084	6.998	20.039
283	1	L=1.000			
	Nx min	0	<b>-1344.389</b>	*	*
	max	1.000	<b>-765.231</b>	0.873	19.915
	Qy min	0	*	<b>0.721</b>	*
	max	0	*	<b>1.169</b>	*
	Qz min	0	*	*	<b>19.915</b>
	max	0	*	*	<b>36.132</b>
	Mx min	0	*	*	*
	max	0	*	*	*
	My min	0	-1344.389	1.017	36.132
	max	1.000	-1339.288	1.017	36.132
	Mz min	1.000	-1339.288	1.017	36.132
	max	0	-846.300	1.169	22.239
284	1	L=1.000			
	Nx min	0	<b>-969.895</b>	*	*
	max	1.000	<b>-554.512</b>	1.715	5.133
	Qy min	0	*	<b>1.715</b>	*
	max	0	*	<b>3.017</b>	*
	Qz min	0	*	*	<b>5.133</b>
	max	0	*	*	<b>10.313</b>
	Mx min	0	*	*	*
	max	0	*	*	*
	My min	0	-969.895	3.017	10.313
	max	1.000	-554.512	1.715	5.133
	Mz min	1.000	-554.512	1.715	5.133
	max	0	-969.895	3.017	10.313

# Verifica statica scuola media via Mentana 14 TORINO (DM 2008)

Analisi di: ING. RINALDIS GIUSEPPE

AxisVM 7.0 R5a - Registrato a ING. RINALDIS CARMELO

Se.	C min. max.	Loc. [m]	Nx [kN]	Qy [kN]	Qz [kN]
285	2	L=1.000			
	Nx min	0	<b>-2218.152</b>	*	*
	max	0.900	<b>-1231.477</b>	*	*
	Qy min	0	*	<b>77.076</b>	*
	max	0	*	<b>138.700</b>	*
	Qz min	0	*	*	<b>1.544</b>
	max	0	*	*	<b>2.936</b>
	Mx min	0	*	*	*
	max	0	*	*	*
	My min	0	-2218.152	138.700	2.936
	max	1.000	-2211.775	138.700	2.936
	Mz min	1.000	-2211.775	138.700	2.936
	max	0	-2218.152	138.700	2.936
286	1	L=1.000			
	Nx min	0	<b>-978.756</b>	*	*
	max	1.000	<b>-568.828</b>	1.795	-6.008
	Qy min	0	*	<b>1.795</b>	*
	max	0	*	<b>3.059</b>	*
	Qz min	0	*	*	<b>-11.953</b>
	max	0	*	*	<b>-6.008</b>
	Mx min	0	*	*	*
	max	0	*	*	*
	My min	1.000	-568.828	1.795	-6.008
	max	0	-978.756	3.059	-11.953
	Mz min	1.000	-568.828	1.795	-6.008
	max	0	-978.756	3.059	-11.953
287	1	L=1.000			
	Nx min	0	<b>-845.466</b>	*	*
	max	1.000	<b>-540.320</b>	8.930	-38.006
	Qy min	0	*	<b>8.930</b>	*
	max	0	*	<b>14.185</b>	*
	Qz min	0	*	*	<b>-71.089</b>
	max	0	*	*	<b>-38.006</b>
	Mx min	0	*	*	*
	max	0	*	*	*
	My min	1.000	-840.365	14.185	-71.089
	max	0	-845.466	14.185	-71.089
	Mz min	1.000	-840.365	14.185	-71.089
	max	0	-845.466	14.185	-71.089
288	2	L=1.000			
	Nx min	0	<b>-2268.795</b>	*	*
	max	0.900	<b>-1330.013</b>	*	*
	Qy min	0	*	<b>98.432</b>	*
	max	0	*	<b>197.899</b>	*
	Qz min	0	*	*	<b>-5.948</b>
	max	0	*	*	<b>-3.726</b>
	Mx min	0	*	*	*
	max	0	*	*	*
	My min	1.000	-1979.691	173.882	-5.851
	max	0	-2268.795	197.899	-5.948
	Mz min	1.000	-2262.419	197.899	-5.948
	max	0	-2268.795	197.899	-5.948
289	2	L=1.000			
	Nx min	0	<b>-1769.178</b>	*	*
	max	0.900	<b>-1061.604</b>	*	*
	Qy min	0	*	<b>47.447</b>	*
	max	0	*	<b>96.210</b>	*
	Qz min	0	*	*	<b>-18.565</b>
	max	0	*	*	<b>-9.170</b>
	Mx min	0	*	*	*
	max	0	*	*	*
	My min	1.000	-1762.802	96.210	-18.565
	max	0	-1769.178	96.210	-18.565
	Mz min	1.000	-1762.802	96.210	-18.565
	max	0	-1769.178	96.210	-18.565

## Verifica statica scuola media via Mentana 14 TORINO (DM 2008)

Analisi di: ING. RINALDIS GIUSEPPE

AxisVM 7.0 R5a - Registrato a ING. RINALDIS CARMELO

Se.	C min. max.	Loc. [m]	Nx [kN]	Qy [kN]	Qz [kN]
290	1	L=1.000			
	Nx min	0	<b>-1502.900</b>	*	*
	max	0.900	<b>-872.131</b>	*	*
	Qy min	0	*	<b>1.467</b>	*
	max	0	*	<b>7.616</b>	*
	Qz min	0	*	*	<b>-64.461</b>
	max	0	*	*	<b>-32.184</b>
	Mx min	0	*	*	*
	max	0	*	*	*
	My min	1.000	-1497.798	7.136	-64.461
	max	0	-1502.900	7.136	-64.461
	Mz min	1.000	-1413.510	7.616	-63.276
	max	0	-1417.434	7.616	-63.276
291	4	L=1.000			
	Nx min	0	<b>-2004.077</b>	*	*
	max	0.900	<b>-1104.275</b>	*	*
	Qy min	0	*	<b>-9.526</b>	*
	max	0	*	<b>-3.648</b>	*
	Qz min	0	*	*	<b>30.709</b>
	max	0	*	*	<b>61.129</b>
	Mx min	0	*	*	*
	max	0	*	*	*
	My min	0	-2004.077	-9.270	61.129
	max	1.000	-1998.338	-9.270	61.129
	Mz min	0	-2004.077	-9.270	61.129
	max	1.000	-1913.463	-9.526	59.330
292	4	L=1.000			
	Nx min	0	<b>-1318.200</b>	*	*
	max	1.000	<b>-738.366</b>	2.424	-3.741
	Qy min	0	*	<b>2.410</b>	*
	max	0	*	<b>3.156</b>	*
	Qz min	0	*	*	<b>-7.014</b>
	max	0	*	*	<b>-3.741</b>
	Mx min	0	*	*	*
	max	0	*	*	*
	My min	1.000	-1151.251	3.147	-6.451
	max	0	-1318.200	3.143	-7.014
	Mz min	1.000	-1312.461	3.143	-7.014
	max	0	-742.781	2.424	-3.741
293	4	L=1.000			
	Nx min	0	<b>-1158.738</b>	*	*
	max	1.000	<b>-637.772</b>	-0.011	8.386
	Qy min	0	*	<b>-0.015</b>	*
	max	0	*	<b>0.014</b>	*
	Qz min	0	*	*	<b>8.386</b>
	max	0	*	*	<b>16.565</b>
	Mx min	0	*	*	*
	max	0	*	*	*
	My min	0	-688.101	-0.015	8.886
	max	1.000	-1152.999	0.010	16.565
	Mz min	1.000	-1152.999	0.010	16.565
	max	1.000	-637.772	-0.011	8.386
294	3	L=1.000			
	Nx min	0	<b>-1698.279</b>	*	*
	max	1.000	<b>-947.836</b>	-3.179	4.906
	Qy min	0	*	<b>-6.706</b>	*
	max	0	*	<b>-3.179</b>	*
	Qz min	0	*	*	<b>4.906</b>
	max	0	*	*	<b>9.798</b>
	Mx min	0	*	*	*
	max	0	*	*	*
	My min	0	-1698.279	-6.706	9.798
	max	1.000	-947.836	-3.179	4.906
	Mz min	0	-1698.279	-6.706	9.798
	max	1.000	-947.836	-3.179	4.906
295	3	L=1.000			

# Verifica statica scuola media via Mentana 14 TORINO (DM 2008)

Analisi di: ING. RINALDIS GIUSEPPE

AxisVM 7.0 R5a - Registrato a ING. RINALDIS CARMELO

Se.	C min. max.	Loc. [m]	Nx [kN]	Qy [kN]	Qz [kN]
	Nx min	0	<b>-2059.910</b>	*	*
	max	1.000	<b>-1142.448</b>	-2.648	-17.465
	Qy min	0	*	<b>-5.554</b>	*
	max	0	*	<b>-2.648</b>	*
	Qz min	0	*	*	<b>-34.958</b>
	max	0	*	*	<b>-17.465</b>
	Mx min	0	*	*	*
	max	0	*	*	*
	My min	1.000	-1142.448	-2.648	-17.465
	max	0	-2059.910	-5.554	-34.958
	Mz min	0	-2059.910	-5.554	-34.958
	max	1.000	-1142.448	-2.648	-17.465
296	3	L=1.000			
	Nx min	0	<b>-2672.077</b>	*	*
	max	0.900	<b>-1473.563</b>	*	*
	Qy min	0	*	<b>76.299</b>	*
	max	0	*	<b>153.110</b>	*
	Qz min	0	*	*	<b>-6.585</b>
	max	0	*	*	<b>-3.896</b>
	Mx min	0	*	*	*
	max	0	*	*	*
	My min	1.000	-2664.425	153.110	-6.585
	max	0	-1478.861	76.299	-3.896
	Mz min	1.000	-2664.425	153.110	-6.585
	max	0	-2672.077	153.110	-6.585
297	3	L=1.000			
	Nx min	0	<b>-2302.570</b>	*	*
	max	0.900	<b>-1297.007</b>	*	*
	Qy min	0	*	<b>-205.878</b>	*
	max	0	*	<b>-102.539</b>	*
	Qz min	0	*	*	<b>19.323</b>
	max	0	*	*	<b>38.674</b>
	Mx min	0	*	*	*
	max	0	*	*	*
	My min	0	-2302.570	-205.878	38.674
	max	1.000	-2294.918	-205.878	38.674
	Mz min	0	-2302.570	-205.878	38.674
	max	1.000	-2294.918	-205.878	38.674
298	5	L=1.000			
	Nx min	0	<b>-4699.524</b>	*	*
	max	0.800	<b>-2565.765</b>	*	*
	Qy min	0	*	<b>-134.136</b>	*
	max	0	*	<b>-74.659</b>	*
	Qz min	0	*	*	<b>7.903</b>
	max	0	*	*	<b>15.457</b>
	Mx min	0	*	*	*
	max	0	*	*	*
	My min	0	-4699.524	-134.136	15.457
	max	1.000	-4690.917	-134.136	15.457
	Mz min	0	-4699.524	-134.136	15.457
	max	1.000	-4690.917	-134.136	15.457
299	3	L=1.000			
	Nx min	0	<b>-2515.674</b>	*	*
	max	0.900	<b>-1352.255</b>	*	*
	Qy min	0	*	<b>-0.379</b>	*
	max	0	*	<b>-0.197</b>	*
	Qz min	0	*	*	<b>-23.983</b>
	max	0	*	*	<b>-11.640</b>
	Mx min	0	*	*	*
	max	0	*	*	*
	My min	1.000	-2508.022	-0.379	-23.983
	max	0	-2515.674	-0.379	-23.983
	Mz min	0	-2515.674	-0.379	-23.983
	max	1.000	-1351.667	-0.197	-11.640
300	3	L=1.000			
	Nx min	0	<b>-2591.047</b>	*	*

# Verifica statica scuola media via Mentana 14 TORINO (DM 2008)

Analisi di: ING. RINALDIS GIUSEPPE

AxisVM 7.0 R5a - Registrato a ING. RINALDIS CARMELO

Se.	C min. max.	Loc. [m]	Nx [kN]	Qy [kN]	Qz [kN]
	max	0.900	<b>-1411.953</b>	*	*
	Qy min	0	*	<b>-0.597</b>	*
	max	0	*	<b>-0.291</b>	*
	Qz min	0	*	*	<b>40.151</b>
	max	0	*	*	<b>81.393</b>
	Mx min	0	*	*	*
	max	0	*	*	*
	My min	0	-1417.250	-0.291	40.151
	max	1.000	-2583.395	-0.597	81.393
	Mz min	0	-2591.047	-0.597	81.393
	max	1.000	-1411.364	-0.291	40.151
301	1	L=1.000			
	Nx min	0	<b>-828.628</b>	*	*
	max	1.000	<b>-489.140</b>	38.480	-50.445
	Qy min	0	*	<b>38.480</b>	*
	max	0	*	<b>73.489</b>	*
	Qz min	0	*	*	<b>-93.162</b>
	max	0	*	*	<b>-50.445</b>
	Mx min	0	*	*	*
	max	0	*	*	*
	My min	1.000	-823.527	73.489	-93.162
	max	0	-828.628	73.489	-93.162
	Mz min	1.000	-823.527	73.489	-93.162
	max	0	-828.628	73.489	-93.162
302	1	L=1.000			
	Nx min	0	<b>-809.473</b>	*	*
	max	1.000	<b>-472.959</b>	-45.939	44.783
	Qy min	0	*	<b>-84.814</b>	*
	max	0	*	<b>-45.939</b>	*
	Qz min	0	*	*	<b>44.783</b>
	max	0	*	*	<b>84.889</b>
	Mx min	0	*	*	*
	max	0	*	*	*
	My min	0	-809.473	-84.814	84.889
	max	1.000	-804.372	-84.814	84.889
	Mz min	0	-809.473	-84.814	84.889
	max	1.000	-804.372	-84.814	84.889
303	20	L=5.600			
	Nx min	0	<b>4.233</b>	*	*
	max	0	<b>7.796</b>	*	*
	Qy min	0	*	<b>-0.165</b>	*
	max	0	*	<b>-0.073</b>	*
	Qz min	0	7.563	-0.165	<b>-36.683</b>
	max	5.600	4.233	-0.075	<b>18.350</b>
	Mx min	0	*	*	*
	max	0	*	*	*
	My min	3.920	4.233	-0.075	2.281
	max	0	7.563	-0.165	-36.683
	Mz min	0	7.563	-0.165	-36.683
	max	5.600	7.563	-0.165	16.880
304	20	L=6.000			
	Nx min	0	<b>0.849</b>	*	*
	max	0	<b>5.695</b>	*	*
	Qy min	0	*	<b>-0.039</b>	*
	max	0	*	<b>-0.010</b>	*
	Qz min	0	0.849	-0.010	<b>-30.877</b>
	max	6.000	4.998	-0.037	<b>29.141</b>
	Mx min	0	*	*	*
	max	0	*	*	*
	My min	3.000	0.849	-0.010	-2.183
	max	0	0.849	-0.010	-30.877
	Mz min	0	5.695	-0.039	-20.601
	max	6.000	5.695	-0.039	23.544
305	20	L=7.000			
	Nx min	0	<b>-1.557</b>	*	*
	max	0	<b>1.585</b>	*	*

# Verifica statica scuola media via Mentana 14 TORINO (DM 2008)

Analisi di: ING. RINALDIS GIUSEPPE

AxisVM 7.0 R5a - Registrato a ING. RINALDIS CARMELO

Se.	C min. max.	Loc. [m]	Nx [kN]	Qy [kN]	Qz [kN]
	Qy min	0	*	<u>-0.088</u>	*
	max	0	*	<u>-0.044</u>	*
	Qz min	0	-1.557	-0.047	<u>-31.647</u>
	max	7.000	0.912	-0.088	<u>35.753</u>
	Mx min	0	*	*	*
	max	0	*	*	*
	My min	3.500	0.912	-0.088	2.276
	max	7.000	-1.148	-0.058	35.588
	Mz min	0	0.912	-0.088	-31.200
	max	7.000	0.912	-0.088	35.753
306	20	L=6.000			
	Nx min	0	<u>-10.254</u>	*	*
	max	0	<u>-4.926</u>	*	*
	Qy min	0	*	<u>-0.031</u>	*
	max	0	*	<u>-0.013</u>	*
	Qz min	0	-10.254	-0.031	<u>-37.212</u>
	max	6.000	-5.859	-0.014	<u>26.393</u>
	Mx min	0	*	*	*
	max	0	*	*	*
	My min	3.600	-10.254	-0.031	-2.779
	max	0	-10.254	-0.031	-37.212
	Mz min	0	-10.254	-0.031	-37.212
	max	6.000	-10.254	-0.031	20.177
307	20	L=5.600			
	Nx min	0	<u>-7.185</u>	*	*
	max	0	<u>-3.698</u>	*	*
	Qy min	0	*	<u>-0.040</u>	*
	max	0	*	<u>-0.012</u>	*
	Qz min	0	-7.185	-0.040	<u>-184.465</u>
	max	5.600	-7.185	-0.040	<u>109.125</u>
	Mx min	0	*	*	*
	max	0	*	*	*
	My min	3.360	-7.185	-0.040	-8.311
	max	0	-7.185	-0.040	-184.465
	Mz min	0	-6.747	-0.040	-176.396
	max	5.600	-6.747	-0.040	104.833
308	20	L=1.838			
	Nx min	0	<u>-6.849</u>	*	*
	max	0	<u>-3.556</u>	*	*
	Qy min	0	*	<u>0.340</u>	*
	max	0	*	<u>0.763</u>	*
	Qz min	0	-4.060	0.366	<u>-2.336</u>
	max	1.838	-6.849	0.763	<u>23.195</u>
	Mx min	0	*	*	*
	max	0	*	*	*
	My min	0	-5.782	0.661	5.787
	max	1.838	-6.849	0.763	23.195
	Mz min	1.838	-6.849	0.763	23.195
	max	0	-6.849	0.763	5.610
309	20	L=1.838			
	Nx min	0	<u>-1.632</u>	*	*
	max	0	<u>-1.046</u>	*	*
	Qy min	0	*	<u>0.438</u>	*
	max	0	*	<u>1.001</u>	*
	Qz min	0	-1.619	0.452	<u>-4.030</u>
	max	1.838	-1.519	1.001	<u>20.029</u>
	Mx min	0	*	*	*
	max	0	*	*	*
	My min	0	-1.058	0.986	4.470
	max	1.838	-1.519	1.001	20.029
	Mz min	1.838	-1.519	1.001	20.029
	max	0	-1.519	1.001	2.445
310	20	L=5.600			
	Nx min	0	<u>-7.006</u>	*	*
	max	0	<u>-4.000</u>	*	*
	Qy min	0	*	<u>-0.086</u>	*

## Verifica statica scuola media via Mentana 14 TORINO (DM 2008)

Analisi di: ING. RINALDIS GIUSEPPE

AxisVM 7.0 R5a - Registrato a ING. RINALDIS CARMELO

Se.	C min. max.	Loc. [m]	Nx [kN]	Qy [kN]	Qz [kN]
	max	0	*	<u>-0.032</u>	*
	Qz min	0	-7.006	-0.084	<u>-30.098</u>
	max	5.600	-4.930	-0.032	<u>26.561</u>
	Mx min	0	*	*	*
	max	0	*	*	*
	My min	3.360	-7.006	-0.084	2.039
	max	0	-7.006	-0.084	-30.098
	Mz min	0	-6.075	-0.086	-24.669
	max	5.600	-6.075	-0.086	16.533
311	20	L=5.350			
	Nx min	0	<u>-1.772</u>	*	*
	max	0	<u>-1.066</u>	*	*
	Qy min	0	*	<u>0.100</u>	*
	max	0	*	<u>0.201</u>	*
	Qz min	0	-1.185	0.105	<u>-21.523</u>
	max	5.350	-1.772	0.201	<u>32.851</u>
	Mx min	0	*	*	*
	max	0	*	*	*
	My min	2.140	-1.772	0.201	2.148
	max	5.350	-1.772	0.201	32.851
	Mz min	5.350	-1.772	0.201	32.851
	max	0	-1.772	0.201	-18.320
312	20	L=5.350			
	Nx min	0	<u>6.695</u>	*	*
	max	0	<u>14.257</u>	*	*
	Qy min	0	*	<u>0.053</u>	*
	max	0	*	<u>0.104</u>	*
	Qz min	0	6.695	0.057	<u>-22.703</u>
	max	5.350	14.147	0.104	<u>34.009</u>
	Mx min	0	*	*	*
	max	0	*	*	*
	My min	2.140	6.695	0.057	-2.234
	max	5.350	14.147	0.104	34.009
	Mz min	5.350	14.147	0.104	34.009
	max	0	14.147	0.104	-17.162
313	16	L=5.250			
	Nx min	0	<u>-41.877</u>	*	*
	max	0	<u>-21.039</u>	*	*
	Qy min	0	*	<u>0.218</u>	*
	max	0	*	<u>0.404</u>	*
	Qz min	0	-41.877	0.404	<u>-176.491</u>
	max	5.250	-41.877	0.404	<u>178.846</u>
	Mx min	0	*	*	*
	max	0	*	*	*
	My min	2.625	-41.877	0.404	1.177
	max	5.250	-41.877	0.404	178.846
	Mz min	5.250	-41.877	0.404	178.846
	max	0	-41.877	0.404	-176.491
314	18	L=5.300			
	Nx min	0	<u>5.031</u>	*	*
	max	0	<u>10.719</u>	*	*
	Qy min	0	*	<u>-0.148</u>	*
	max	0	*	<u>-0.081</u>	*
	Qz min	0	5.198	-0.091	<u>-7.370</u>
	max	5.300	10.719	-0.148	<u>13.358</u>
	Mx min	0	*	*	*
	max	0	*	*	*
	My min	1.590	10.719	-0.148	-0.126
	max	5.300	10.719	-0.148	13.358
	Mz min	0	10.719	-0.148	-5.905
	max	5.300	10.719	-0.148	13.358
315	18	L=3.350			
	Nx min	0	<u>-2.112</u>	*	*
	max	0	<u>-0.639</u>	*	*
	Qy min	0	*	<u>-0.002</u>	*
	max	0	*	<u>0.016</u>	*

# Verifica statica scuola media via Mentana 14 TORINO (DM 2008)

Analisi di: ING. RINALDIS GIUSEPPE

AxisVM 7.0 R5a - Registrato a ING. RINALDIS CARMELO

Se.	C min. max.	Loc. [m]	Nx [kN]	Qy [kN]	Qz [kN]
	Qz min	0	-1.857	0.003	<b>-107.005</b>
	max	3.350	-1.857	0.003	<b>97.521</b>
	Mx min	0	*	*	*
	max	0	*	*	*
	My min	1.675	-1.857	0.003	-4.742
	max	0	-1.857	0.003	-107.005
	Mz min	3.350	-0.639	0.016	48.731
	max	0	-0.639	0.016	-53.426
316	18	L=3.625			
	Nx min	0	<b>-15.447</b>	*	*
	max	0	<b>-7.826</b>	*	*
	Qy min	0	*	<b>-0.028</b>	*
	max	0	*	<b>-0.015</b>	*
	Qz min	0	-15.447	-0.023	<b>-64.640</b>
	max	3.625	-15.447	-0.023	<b>55.320</b>
	Mx min	0	*	*	*
	max	0	*	*	*
	My min	1.813	-15.447	-0.023	-4.660
	max	0	-15.447	-0.023	-64.640
	Mz min	0	-8.215	-0.028	-33.635
	max	3.625	-15.447	-0.023	55.320
317	16	L=5.250			
	Nx min	0	<b>-56.528</b>	*	*
	max	0	<b>-28.067</b>	*	*
	Qy min	0	*	<b>-0.086</b>	*
	max	0	*	<b>-0.041</b>	*
	Qz min	0	-56.528	-0.086	<b>-167.645</b>
	max	5.250	-56.528	-0.086	<b>183.760</b>
	Mx min	0	*	*	*
	max	0	*	*	*
	My min	2.625	-56.528	-0.086	8.058
	max	5.250	-56.528	-0.086	183.760
	Mz min	0	-56.528	-0.086	-167.645
	max	5.250	-56.528	-0.086	183.760
318	16	L=5.250			
	Nx min	0	<b>-79.246</b>	*	*
	max	0	<b>-39.125</b>	*	*
	Qy min	0	*	<b>0.015</b>	*
	max	0	*	<b>0.027</b>	*
	Qz min	0	-79.246	0.027	<b>-185.983</b>
	max	5.250	-79.246	0.027	<b>165.421</b>
	Mx min	0	*	*	*
	max	0	*	*	*
	My min	2.625	-79.246	0.027	-10.281
	max	0	-79.246	0.027	-185.983
	Mz min	5.250	-79.246	0.027	165.421
	max	0	-79.246	0.027	-185.983
319	22	L=7.900			
	Nx min	0	<b>-126.255</b>	*	*
	max	0	<b>-62.942</b>	*	*
	Qy min	0	*	<b>-0.097</b>	*
	max	0	*	<b>-0.054</b>	*
	Qz min	0	-126.255	-0.097	<b>-267.037</b>
	max	7.900	-126.255	-0.097	<b>306.353</b>
	Mx min	0	*	*	*
	max	0	*	*	*
	My min	3.950	-126.255	-0.097	19.658
	max	7.900	-126.255	-0.097	306.353
	Mz min	0	-126.255	-0.097	-267.037
	max	7.900	-126.255	-0.097	306.353
320	22	L=7.900			
	Nx min	0	<b>-119.872</b>	*	*
	max	0	<b>-59.737</b>	*	*
	Qy min	0	*	<b>0.309</b>	*
	max	0	*	<b>0.610</b>	*
	Qz min	0	-119.872	0.610	<b>-301.171</b>

# Verifica statica scuola media via Mentana 14 TORINO (DM 2008)

Analisi di: ING. RINALDIS GIUSEPPE

AxisVM 7.0 R5a - Registrato a ING. RINALDIS CARMELO

Se.	C min. max.	Loc. [m]	Nx [kN]	Qy [kN]	Qz [kN]
	max	7.900	-119.872	0.610	<b><u>272.219</u></b>
	Mx min	0	*	*	*
	max	0	*	*	*
	My min	3.950	-119.872	0.610	-14.476
	max	0	-119.872	0.610	-301.171
	Mz min	7.900	-119.872	0.610	272.219
	max	0	-119.872	0.610	-301.171
321	16	L=6.900			
	Nx min	0	<b><u>-105.166</u></b>	*	*
	max	0	<b><u>-52.271</u></b>	*	*
	Qy min	0	*	<b><u>0.388</u></b>	*
	max	0	*	<b><u>0.778</u></b>	*
	Qz min	0	-105.166	0.778	<b><u>-185.616</u></b>
	max	6.900	-105.166	0.778	<b><u>183.770</u></b>
	Mx min	0	*	*	*
	max	0	*	*	*
	My min	3.450	-105.166	0.778	-0.923
	max	0	-105.166	0.778	-185.616
	Mz min	6.900	-105.166	0.778	183.770
	max	0	-105.166	0.778	-185.616
322	20	L=2.389			
	Nx min	0	<b><u>2.313</u></b>	*	*
	max	0	<b><u>4.777</u></b>	*	*
	Qy min	0	*	<b><u>-3.735</u></b>	*
	max	0	*	<b><u>-1.948</u></b>	*
	Qz min	0	4.728	-3.735	<b><u>-43.523</u></b>
	max	2.389	2.313	-2.099	<b><u>-3.955</u></b>
	Mx min	0	*	*	*
	max	0	*	*	*
	My min	2.389	2.362	-1.948	-5.524
	max	0	4.728	-3.735	-43.523
	Mz min	0	4.728	-3.735	-43.523
	max	2.389	4.728	-3.735	-20.669
323	20	L=2.389			
	Nx min	0	<b><u>5.760</u></b>	*	*
	max	0	<b><u>10.406</u></b>	*	*
	Qy min	0	*	<b><u>2.677</u></b>	*
	max	0	*	<b><u>5.104</u></b>	*
	Qz min	0	10.406	5.104	<b><u>-44.040</u></b>
	max	2.389	6.113	2.893	<b><u>-8.299</u></b>
	Mx min	0	*	*	*
	max	0	*	*	*
	My min	2.389	10.053	4.888	-21.490
	max	0	10.406	5.104	-44.040
	Mz min	2.389	10.406	5.104	-21.187
	max	0	10.406	5.104	-44.040
324	23	L=5.600			
	Nx min	0	<b><u>-119.183</u></b>	*	*
	max	0	<b><u>-65.718</u></b>	*	*
	Qy min	0	*	<b><u>0.063</u></b>	*
	max	0	*	<b><u>0.114</u></b>	*
	Qz min	0	-73.578	0.071	<b><u>18.147</u></b>
	max	5.600	-119.183	0.114	<b><u>76.688</u></b>
	Mx min	0	*	*	*
	max	0	*	*	*
	My min	0	-119.183	0.114	40.979
	max	5.600	-119.183	0.114	76.688
	Mz min	5.600	-119.183	0.114	76.688
	max	0	-119.183	0.114	40.979
325	20	L=7.900			
	Nx min	0	<b><u>-52.252</u></b>	*	*
	max	0	<b><u>-27.914</u></b>	*	*
	Qy min	0	*	<b><u>-0.009</u></b>	*
	max	0	*	<b><u>-0.007</u></b>	*
	Qz min	0	-52.252	-0.009	<b><u>-154.271</u></b>
	max	7.900	-52.252	-0.009	<b><u>181.619</u></b>

# Verifica statica scuola media via Mentana 14 TORINO (DM 2008)

Analisi di: ING. RINALDIS GIUSEPPE

AxisVM 7.0 R5a - Registrato a ING. RINALDIS CARMELO

Se.	C min. max.	Loc. [m]	Nx [kN]	Qy [kN]	Qz [kN]
	Mx min	0	*	*	*
	max	0	*	*	*
	My min	3.950	-52.252	-0.009	13.674
	max	7.900	-52.252	-0.009	181.619
	Mz min	0	-30.805	-0.009	-90.112
	max	7.900	-52.252	-0.009	181.619
326	20	L=7.900			
	Nx min	0	<b>-54.318</b>	*	*
	max	0	<b>-29.036</b>	*	*
	Qy min	0	*	<b>0.088</b>	*
	max	0	*	<b>0.164</b>	*
	Qz min	0	-54.318	0.164	<b>-158.750</b>
	max	7.900	-54.318	0.164	<b>177.140</b>
	Mx min	0	*	*	*
	max	0	*	*	*
	My min	3.950	-54.318	0.164	9.195
	max	7.900	-54.318	0.164	177.140
	Mz min	7.900	-54.318	0.164	177.140
	max	0	-54.318	0.164	-158.750
327	21	L=5.300			
	Nx min	0	<b>0.258</b>	*	*
	max	0	<b>0.550</b>	*	*
	Qy min	0	*	<b>-0.038</b>	*
	max	0	*	<b>-0.021</b>	*
	Qz min	0	0.550	-0.038	<b>-11.322</b>
	max	5.300	0.264	-0.025	<b>9.110</b>
	Mx min	0	*	*	*
	max	0	*	*	*
	My min	3.180	0.264	-0.025	0.999
	max	0	0.550	-0.038	-11.322
	Mz min	0	0.550	-0.038	-11.322
	max	5.300	0.264	-0.025	9.110
328	20	L=3.350			
	Nx min	0	<b>-54.285</b>	*	*
	max	0	<b>-30.406</b>	*	*
	Qy min	0	*	<b>-0.451</b>	*
	max	0	*	<b>-0.214</b>	*
	Qz min	0	-54.285	-0.451	<b>-193.859</b>
	max	3.350	-30.406	-0.214	<b>-36.329</b>
	Mx min	0	*	*	*
	max	0	*	*	*
	My min	3.350	-54.285	-0.451	-63.132
	max	0	-54.285	-0.451	-193.859
	Mz min	0	-54.285	-0.451	-193.859
	max	3.350	-50.513	-0.445	-57.895
329	20	L=7.200			
	Nx min	0	<b>-54.247</b>	*	*
	max	0	<b>-30.385</b>	*	*
	Qy min	0	*	<b>0.044</b>	*
	max	0	*	<b>0.099</b>	*
	Qz min	0	-54.247	0.099	<b>-54.178</b>
	max	7.200	-54.247	0.099	<b>120.737</b>
	Mx min	0	*	*	*
	max	0	*	*	*
	My min	1.440	-54.247	0.099	2.015
	max	7.200	-54.247	0.099	120.737
	Mz min	7.200	-50.478	0.099	107.948
	max	0	-50.478	0.099	-51.075
332	20	L=2.750			
	Nx min	0	<b>-1.158</b>	*	*
	max	0	<b>-0.309</b>	*	*
	Qy min	0	*	<b>-2.657</b>	*
	max	0	*	<b>-1.429</b>	*
	Qz min	0	-1.158	-1.560	<b>-6.261</b>
	max	2.750	-0.604	-2.657	<b>65.203</b>
	Mx min	0	*	*	*

## Verifica statica scuola media via Mentana 14 TORINO (DM 2008)

Analisi di: ING. RINALDIS GIUSEPPE

AxisVM 7.0 R5a - Registrato a ING. RINALDIS CARMELO

Se.	C min. max.	Loc. [m]	Nx [kN]	Qy [kN]	Qz [kN]
	max	0	*	*	*
	My min	0.275	-0.863	-1.429	-0.211
	max	2.750	-0.604	-2.657	65.203
	Mz min	0	-0.604	-2.657	-0.357
	max	2.750	-0.604	-2.657	65.203
333	20	L=2.871			
	Nx min	0	<b>-15.618</b>	*	*
	max	0	<b>-8.198</b>	*	*
	Qy min	0	*	<b>0.789</b>	*
	max	0	*	<b>1.416</b>	*
	Qz min	0	-15.618	1.416	<b>-39.458</b>
	max	2.871	-15.618	1.416	<b>62.458</b>
	Mx min	0	*	*	*
	max	0	*	*	*
	My min	1.149	-15.618	1.416	1.308
	max	2.871	-15.618	1.416	62.458
	Mz min	2.871	-15.618	1.416	62.458
	max	0	-15.618	1.416	-39.458
334	20	L=1.838			
	Nx min	0	<b>-10.345</b>	*	*
	max	0	<b>-6.275</b>	*	*
	Qy min	0	*	<b>-0.530</b>	*
	max	0	*	<b>-0.188</b>	*
	Qz min	0	-6.980	-0.190	<b>-6.897</b>
	max	1.838	-10.345	-0.530	<b>36.937</b>
	Mx min	0	*	*	*
	max	0	*	*	*
	My min	0.368	-6.275	-0.188	0.410
	max	1.838	-10.345	-0.530	36.937
	Mz min	0	-9.640	-0.528	1.892
	max	1.838	-10.345	-0.530	36.937
335	20	L=6.000			
	Nx min	0	<b>-7.572</b>	*	*
	max	0	<b>-4.598</b>	*	*
	Qy min	0	*	<b>-0.054</b>	*
	max	0	*	<b>-0.021</b>	*
	Qz min	0	-7.572	-0.027	<b>-52.592</b>
	max	6.000	-6.345	-0.054	<b>68.840</b>
	Mx min	0	*	*	*
	max	0	*	*	*
	My min	2.400	-7.572	-0.027	-4.676
	max	6.000	-6.345	-0.054	68.840
	Mz min	0	-6.345	-0.054	-50.948
	max	6.000	-6.345	-0.054	68.840
336	20	L=7.000			
	Nx min	0	<b>-18.027</b>	*	*
	max	0	<b>-9.157</b>	*	*
	Qy min	0	*	<b>0.012</b>	*
	max	0	*	<b>0.033</b>	*
	Qz min	0	-18.027	0.032	<b>-161.776</b>
	max	7.000	-18.027	0.032	<b>184.533</b>
	Mx min	0	*	*	*
	max	0	*	*	*
	My min	3.500	-18.027	0.032	11.378
	max	7.000	-18.027	0.032	184.533
	Mz min	7.000	-18.027	0.032	184.533
	max	0	-17.333	0.033	-154.279
337	20	L=6.000			
	Nx min	0	<b>-13.415</b>	*	*
	max	0	<b>-7.441</b>	*	*
	Qy min	0	*	<b>-0.003</b>	*
	max	0	*	<b>0</b>	*
	Qz min	0	-13.415	-0.002	<b>-169.946</b>
	max	6.000	-13.415	-0.002	<b>126.891</b>
	Mx min	0	*	*	*
	max	0	*	*	*

# Verifica statica scuola media via Mentana 14 TORINO (DM 2008)

Analisi di: ING. RINALDIS GIUSEPPE

AxisVM 7.0 R5a - Registrato a ING. RINALDIS CARMELO

Se.	C min. max.	Loc. [m]	Nx [kN]	Qy [kN]	Qz [kN]
	My min	3.600	-13.415	-0.002	8.156
	max	0	-13.415	-0.002	-169.946
	Mz min	0	-11.920	-0.003	-150.999
	max	6.000	-11.920	-0.003	112.699
338	20	L=1.838			
	Nx min	0	<b>-6.643</b>	*	*
	max	0	<b>-4.580</b>	*	*
	Qy min	0	*	<b>-0.240</b>	*
	max	0	*	<b>-0.117</b>	*
	Qz min	0	-6.643	-0.240	<b>-21.447</b>
	max	1.838	-5.954	-0.152	<b>16.427</b>
	Mx min	0	*	*	*
	max	0	*	*	*
	My min	1.103	-4.580	-0.117	1.342
	max	0	-6.643	-0.240	-21.447
	Mz min	0	-6.643	-0.240	-21.447
	max	1.838	-6.643	-0.240	15.258
339	20	L=3.547			
	Nx min	0	<b>-6.930</b>	*	*
	max	0	<b>-4.631</b>	*	*
	Qy min	0	*	<b>0.032</b>	*
	max	0	*	<b>0.055</b>	*
	Qz min	0	-6.020	0.042	<b>-27.411</b>
	max	3.547	-6.930	0.055	<b>46.492</b>
	Mx min	0	*	*	*
	max	0	*	*	*
	My min	1.419	-6.020	0.042	0.914
	max	3.547	-6.930	0.055	46.492
	Mz min	3.547	-4.631	0.033	33.385
	max	0	-6.248	0.055	-20.665
340	20	L=3.800			
	Nx min	0	<b>-7.884</b>	*	*
	max	0	<b>-5.002</b>	*	*
	Qy min	0	*	<b>-0.299</b>	*
	max	0	*	<b>-0.205</b>	*
	Qz min	0	-7.884	-0.299	<b>-49.258</b>
	max	3.800	-6.503	-0.267	<b>32.150</b>
	Mx min	0	*	*	*
	max	0	*	*	*
	My min	2.280	-7.884	-0.299	-3.739
	max	0	-7.884	-0.299	-49.258
	Mz min	0	-7.884	-0.299	-49.258
	max	3.800	-7.884	-0.299	26.608
341	20	L=5.350			
	Nx min	0	<b>-6.082</b>	*	*
	max	0	<b>-3.954</b>	*	*
	Qy min	0	*	<b>-0.003</b>	*
	max	0	*	<b>0.014</b>	*
	Qz min	0	-5.140	0.014	<b>-45.207</b>
	max	5.350	-6.082	0	<b>64.300</b>
	Mx min	0	*	*	*
	max	0	*	*	*
	My min	2.140	-6.082	0	0.214
	max	5.350	-6.082	0	64.300
	Mz min	5.350	-5.140	0.014	61.605
	max	0	-4.389	0.013	-40.130
342	20	L=5.350			
	Nx min	0	<b>-0.910</b>	*	*
	max	0	<b>3.643</b>	*	*
	Qy min	0	*	<b>0.110</b>	*
	max	0	*	<b>0.190</b>	*
	Qz min	0	-0.440	0.143	<b>-54.141</b>
	max	5.350	3.072	0.190	<b>56.909</b>
	Mx min	0	*	*	*
	max	0	*	*	*
	My min	2.675	-0.440	0.143	-0.736

# Verifica statica scuola media via Mentana 14 TORINO (DM 2008)

Analisi di: ING. RINALDIS GIUSEPPE

AxisVM 7.0 R5a - Registrato a ING. RINALDIS CARMELO

Se.	C min. max.	Loc. [m]	Nx [kN]	Qy [kN]	Qz [kN]
	max	5.350	3.072	0.190	56.909
	Mz min	5.350	3.072	0.190	56.909
	max	0	3.072	0.190	-49.903
343	20	L=10.475			
	Nx min	0	<b>-77.739</b>	*	*
	max	0	<b>-40.905</b>	*	*
	Qy min	0	*	<b>0.021</b>	*
	max	0	*	<b>0.039</b>	*
	Qz min	0	-77.739	0.039	<b>-193.947</b>
	max	10.475	-77.739	0.039	<b>214.817</b>
	Mx min	0	*	*	*
	max	0	*	*	*
	My min	5.238	-77.739	0.039	10.435
	max	10.475	-77.739	0.039	214.817
	Mz min	10.475	-77.739	0.039	214.817
	max	0	-77.739	0.039	-193.947
344	20	L=5.600			
	Nx min	0	<b>0.315</b>	*	*
	max	0	<b>6.404</b>	*	*
	Qy min	0	*	<b>-0.025</b>	*
	max	0	*	<b>-0.014</b>	*
	Qz min	0	5.916	-0.025	<b>-77.550</b>
	max	5.600	1.044	-0.018	<b>39.788</b>
	Mx min	0	*	*	*
	max	0	*	*	*
	My min	3.360	1.044	-0.018	-4.933
	max	0	5.916	-0.025	-77.550
	Mz min	0	5.916	-0.025	-77.550
	max	5.600	5.916	-0.025	34.253
345	16	L=5.805			
	Nx min	0	<b>-4.989</b>	*	*
	max	0	<b>-0.817</b>	*	*
	Qy min	0	*	<b>0.348</b>	*
	max	0	*	<b>0.532</b>	*
	Qz min	0	-2.254	0.532	<b>-23.038</b>
	max	5.805	-4.989	0.393	<b>20.000</b>
	Mx min	0	*	*	*
	max	0	*	*	*
	My min	2.903	-4.989	0.393	-1.100
	max	0	-2.254	0.532	-23.038
	Mz min	5.805	-2.254	0.532	19.162
	max	0	-2.254	0.532	-23.038
346	16	L=1.521			
	Nx min	0	<b>5.649</b>	*	*
	max	0	<b>12.399</b>	*	*
	Qy min	0	*	<b>-5.545</b>	*
	max	0	*	<b>-4.038</b>	*
	Qz min	0	7.344	-5.545	<b>-7.757</b>
	max	1.521	11.161	-4.756	<b>5.829</b>
	Mx min	0	*	*	*
	max	0	*	*	*
	My min	1.064	5.649	-4.266	-0.014
	max	0	*	*	*
	Mz min	0	12.399	-5.318	-5.524
	max	1.521	7.344	-5.545	3.298
347	16	L=3.858			
	Nx min	0	<b>-8.472</b>	*	*
	max	0	<b>-4.570</b>	*	*
	Qy min	0	*	<b>0.380</b>	*
	max	0	*	<b>0.679</b>	*
	Qz min	0	-8.472	0.537	<b>-83.875</b>
	max	3.858	-8.472	0.537	<b>105.339</b>
	Mx min	0	*	*	*
	max	0	*	*	*
	My min	1.543	-8.472	0.537	-8.190
	max	3.858	-8.472	0.537	105.339

# Verifica statica scuola media via Mentana 14 TORINO (DM 2008)

Analisi di: ING. RINALDIS GIUSEPPE

AxisVM 7.0 R5a - Registrato a ING. RINALDIS CARMELO

Se.	C min. max.	Loc. [m]	Nx [kN]	Qy [kN]	Qz [kN]
	Mz min	3.858	-4.868	0.636	56.821
	max	0	-5.941	0.679	-54.091
348	16	L=3.160			
	Nx min	0	<b>-8.320</b>	*	*
	max	0	<b>-4.642</b>	*	*
	Qy min	0	*	<b>-0.442</b>	*
	max	0	*	<b>-0.268</b>	*
	Qz min	0	-8.320	-0.370	<b>-89.974</b>
	max	3.160	-8.320	-0.370	<b>64.998</b>
	Mx min	0	*	*	*
	max	0	*	*	*
	My min	1.896	-8.320	-0.370	3.009
	max	0	-8.320	-0.370	-89.974
	Mz min	0	-6.035	-0.442	-59.950
	max	3.160	-6.035	-0.442	40.988
349	16	L=2.300			
	Nx min	0	<b>4.612</b>	*	*
	max	0	<b>9.998</b>	*	*
	Qy min	0	*	<b>-1.148</b>	*
	max	0	*	<b>-0.553</b>	*
	Qz min	0	9.998	-1.148	<b>-38.245</b>
	max	2.300	9.998	-1.148	<b>74.555</b>
	Mx min	0	*	*	*
	max	0	*	*	*
	My min	0.690	9.998	-1.148	-4.405
	max	2.300	9.998	-1.148	74.555
	Mz min	0	9.998	-1.148	-38.245
	max	2.300	9.998	-1.148	74.555
350	16	L=5.000			
	Nx min	0	<b>-33.681</b>	*	*
	max	0	<b>-16.982</b>	*	*
	Qy min	0	*	<b>-0.039</b>	*
	max	0	*	<b>-0.026</b>	*
	Qz min	0	-33.681	-0.039	<b>-123.215</b>
	max	5.000	-33.681	-0.039	<b>114.511</b>
	Mx min	0	*	*	*
	max	0	*	*	*
	My min	2.500	-33.681	-0.039	-4.352
	max	0	-33.681	-0.039	-123.215
	Mz min	0	-18.133	-0.036	-67.142
	max	5.000	-33.681	-0.039	114.511
351	18	L=5.250			
	Nx min	0	<b>-19.873</b>	*	*
	max	0	<b>-8.283</b>	*	*
	Qy min	0	*	<b>0.022</b>	*
	max	0	*	<b>0.042</b>	*
	Qz min	0	-19.776	0.042	<b>-146.724</b>
	max	5.250	-19.776	0.042	<b>147.484</b>
	Mx min	0	*	*	*
	max	0	*	*	*
	My min	2.625	-19.776	0.042	0.380
	max	5.250	-19.776	0.042	147.484
	Mz min	5.250	-19.776	0.042	147.484
	max	0	-19.776	0.042	-146.724
353	18	L=3.475			
	Nx min	0	<b>1.923</b>	*	*
	max	0	<b>5.307</b>	*	*
	Qy min	0	*	<b>0.031</b>	*
	max	0	*	<b>0.067</b>	*
	Qz min	0	5.307	0.066	<b>-108.805</b>
	max	3.475	5.307	0.066	<b>103.352</b>
	Mx min	0	*	*	*
	max	0	*	*	*
	My min	1.737	5.307	0.066	-2.726
	max	0	5.307	0.066	-108.805
	Mz min	3.475	5.282	0.067	101.831

# Verifica statica scuola media via Mentana 14 TORINO (DM 2008)

Analisi di: ING. RINALDIS GIUSEPPE

AxisVM 7.0 R5a - Registrato a ING. RINALDIS CARMELO

Se.	C min. max.	Loc. [m]	Nx [kN]	Qy [kN]	Qz [kN]
	max	0	5.307	0.066	-108.805
354	18	L=3.550			
	Nx min	0	<b>-3.463</b>	*	*
	max	0	<b>-1.799</b>	*	*
	Qy min	0	*	<b>-0.026</b>	*
	max	0	*	<b>-0.018</b>	*
	Qz min	0	-3.463	-0.026	<b>-106.599</b>
	max	3.550	-3.463	-0.026	<b>110.138</b>
	Mx min	0	*	*	*
	max	0	*	*	*
	My min	1.775	-3.463	-0.026	1.770
	max	3.550	-3.463	-0.026	110.138
	Mz min	0	-2.340	-0.023	-67.174
	max	3.550	-3.463	-0.026	110.138
355	18	L=3.526			
	Nx min	0	<b>-15.562</b>	*	*
	max	0	<b>-7.588</b>	*	*
	Qy min	0	*	<b>-0.019</b>	*
	max	0	*	<b>-0.012</b>	*
	Qz min	0	-15.562	-0.019	<b>-113.131</b>
	max	3.526	-15.562	-0.019	<b>102.166</b>
	Mx min	0	*	*	*
	max	0	*	*	*
	My min	1.763	-15.562	-0.019	-5.483
	max	0	-15.562	-0.019	-113.131
	Mz min	0	-15.562	-0.019	-113.131
	max	3.526	-7.795	-0.013	50.953
356	16	L=5.500			
	Nx min	0	<b>-109.443</b>	*	*
	max	0	<b>-58.864</b>	*	*
	Qy min	0	*	<b>0.039</b>	*
	max	0	*	<b>0.073</b>	*
	Qz min	0	-109.443	0.073	<b>-177.020</b>
	max	5.500	-109.443	0.073	<b>191.118</b>
	Mx min	0	*	*	*
	max	0	*	*	*
	My min	2.750	-109.443	0.073	7.049
	max	5.500	-109.443	0.073	191.118
	Mz min	5.500	-109.443	0.073	191.118
	max	0	-109.443	0.073	-177.020
357	16	L=10.050			
	Nx min	0	<b>38.056</b>	*	*
	max	0	<b>55.948</b>	*	*
	Qy min	0	*	<b>0.045</b>	*
	max	0	*	<b>0.081</b>	*
	Qz min	0	55.948	0.081	<b>-337.346</b>
	max	10.050	55.948	0.081	<b>335.343</b>
	Mx min	0	*	*	*
	max	0	*	*	*
	My min	5.025	55.948	0.081	-1.002
	max	0	55.948	0.081	-337.346
	Mz min	10.050	55.948	0.081	335.343
	max	0	55.948	0.081	-337.346
358	16	L=5.504			
	Nx min	0	<b>-173.459</b>	*	*
	max	0	<b>-95.809</b>	*	*
	Qy min	0	*	<b>0.064</b>	*
	max	0	*	<b>0.115</b>	*
	Qz min	0	-173.459	0.115	<b>-198.616</b>
	max	5.504	-173.459	0.115	<b>221.060</b>
	Mx min	0	*	*	*
	max	0	*	*	*
	My min	2.752	-173.459	0.115	11.222
	max	5.504	-173.459	0.115	221.060
	Mz min	5.504	-173.459	0.115	221.060
	max	0	-173.459	0.115	-198.616

# Verifica statica scuola media via Mentana 14 TORINO (DM 2008)

Analisi di: ING. RINALDIS GIUSEPPE

AxisVM 7.0 R5a - Registrato a ING. RINALDIS CARMELO

Se.	C min. max.	Loc. [m]	Nx [kN]	Qy [kN]	Qz [kN]
359	16	L=10.052			
	Nx min	0	<u>95.620</u>	*	*
	max	0	<u>152.011</u>	*	*
	Qy min	0	*	<u>0.028</u>	*
	max	0	*	<u>0.055</u>	*
	Qz min	0	152.011	0.040	<u>-382.748</u>
	max	10.052	152.011	0.040	<u>383.758</u>
	Mx min	0	*	*	*
	max	0	*	*	*
	My min	5.026	152.011	0.040	0.505
	max	10.052	152.011	0.040	383.758
	Mz min	10.052	124.306	0.055	245.740
	max	0	106.150	0.052	-196.728
360	23	L=6.900			
	Nx min	0	<u>-75.620</u>	*	*
	max	0	<u>-38.835</u>	*	*
	Qy min	0	*	<u>0.048</u>	*
	max	0	*	<u>0.074</u>	*
	Qz min	0	-75.620	0.074	<u>-170.472</u>
	max	6.900	-75.620	0.074	<u>173.869</u>
	Mx min	0	*	*	*
	max	0	*	*	*
	My min	3.450	-75.620	0.074	1.698
	max	6.900	-75.620	0.074	173.869
	Mz min	6.900	-75.620	0.074	173.869
	max	0	-75.620	0.074	-170.472
361	20	L=6.600			
	Nx min	0	<u>-20.302</u>	*	*
	max	0	<u>-11.163</u>	*	*
	Qy min	0	*	<u>-0.001</u>	*
	max	0	*	<u>0.002</u>	*
	Qz min	0	-20.302	0	<u>-133.144</u>
	max	6.600	-20.302	0	<u>177.998</u>
	Mx min	0	*	*	*
	max	0	*	*	*
	My min	2.640	-20.302	0	-8.687
	max	6.600	-20.302	0	177.998
	Mz min	6.600	-12.360	0.002	101.559
	max	6.600	-19.104	-0.001	169.596
362	20	L=6.600			
	Nx min	0	<u>-21.771</u>	*	*
	max	0	<u>-11.900</u>	*	*
	Qy min	0	*	<u>-0.078</u>	*
	max	0	*	<u>-0.044</u>	*
	Qz min	0	-21.771	-0.078	<u>-174.012</u>
	max	6.600	-21.771	-0.078	<u>137.130</u>
	Mx min	0	*	*	*
	max	0	*	*	*
	My min	3.960	-21.771	-0.078	12.673
	max	0	-21.771	-0.078	-174.012
	Mz min	0	-21.771	-0.078	-174.012
	max	6.600	-21.771	-0.078	137.130
363	20	L=1.838			
	Nx min	0	<u>-15.201</u>	*	*
	max	0	<u>-8.687</u>	*	*
	Qy min	0	*	<u>0.149</u>	*
	max	0	*	<u>0.443</u>	*
	Qz min	0	-11.293	0.194	<u>-7.364</u>
	max	1.838	-15.201	0.443	<u>33.478</u>
	Mx min	0	*	*	*
	max	0	*	*	*
	My min	0.368	-8.687	0.149	-0.018
	max	1.838	-15.201	0.443	33.478
	Mz min	1.838	-14.210	0.421	30.097
	max	0	-15.201	0.443	-3.227

## Verifica statica scuola media via Mentana 14 TORINO (DM 2008)

Analisi di: ING. RINALDIS GIUSEPPE

AxisVM 7.0 R5a - Registrato a ING. RINALDIS CARMELO

Se.	C min. max.	Loc. [m]	Nx [kN]	Qy [kN]	Qz [kN]
364	20	L=5.600			
	Nx min	0	<u>-25.551</u>	*	*
	max	0	<u>-13.609</u>	*	*
	Qy min	0	*	<u>-0.156</u>	*
	max	0	*	<u>-0.080</u>	*
	Qz min	0	-25.551	-0.156	<u>-146.699</u>
	max	5.600	-25.551	-0.156	<u>140.098</u>
	Mx min	0	*	*	*
	max	0	*	*	*
	My min	2.800	-25.551	-0.156	-3.300
	max	0	-25.551	-0.156	-146.699
	Mz min	0	-25.551	-0.156	-146.699
	max	5.600	-25.551	-0.156	140.098
365	28	L=1.838			
	Nx min	0	<u>-0.541</u>	*	*
	max	0	<u>-0.210</u>	*	*
	Qy min	0	*	<u>-0.817</u>	*
	max	0	*	<u>-0.479</u>	*
	Qz min	0	-0.460	-0.817	<u>-11.098</u>
	max	1.838	-0.379	-0.623	<u>14.687</u>
	Mx min	0	*	*	*
	max	0	*	*	*
	My min	0.735	-0.291	-0.479	-0.557
	max	1.838	-0.460	-0.817	14.587
	Mz min	0	-0.460	-0.817	-11.098
	max	1.838	-0.460	-0.817	14.587
366	24	L=6.000			
	Nx min	0	<u>3.631</u>	*	*
	max	0	<u>7.637</u>	*	*
	Qy min	0	*	<u>0.060</u>	*
	max	0	*	<u>0.102</u>	*
	Qz min	0	7.637	0.102	<u>-150.778</u>
	max	6.000	7.637	0.102	<u>126.833</u>
	Mx min	0	*	*	*
	max	0	*	*	*
	My min	3.000	7.637	0.102	-11.972
	max	0	7.637	0.102	-150.778
	Mz min	6.000	7.637	0.102	126.833
	max	0	7.637	0.102	-150.778
367	24	L=7.000			
	Nx min	0	<u>6.501</u>	*	*
	max	0	<u>13.804</u>	*	*
	Qy min	0	*	<u>-0.010</u>	*
	max	0	*	<u>-0.005</u>	*
	Qz min	0	13.804	-0.007	<u>-156.853</u>
	max	7.000	13.804	-0.007	<u>167.027</u>
	Mx min	0	*	*	*
	max	0	*	*	*
	My min	3.500	13.804	-0.007	5.087
	max	7.000	13.804	-0.007	167.027
	Mz min	0	6.675	-0.010	-84.370
	max	7.000	13.804	-0.007	167.027
368	24	L=6.000			
	Nx min	0	<u>0.726</u>	*	*
	max	0	<u>1.900</u>	*	*
	Qy min	0	*	<u>0.108</u>	*
	max	0	*	<u>0.237</u>	*
	Qz min	0	1.900	0.140	<u>-47.874</u>
	max	6.000	1.164	0.237	<u>53.360</u>
	Mx min	0	*	*	*
	max	0	*	*	*
	My min	3.000	1.900	0.140	2.407
	max	6.000	1.164	0.237	53.360
	Mz min	6.000	1.164	0.237	53.360
	max	0	1.042	0.236	-43.030
369	24	L=1.838			

# Verifica statica scuola media via Mentana 14 TORINO (DM 2008)

Analisi di: ING. RINALDIS GIUSEPPE

AxisVM 7.0 R5a - Registrato a ING. RINALDIS CARMELO

Se.	C min. max.	Loc. [m]	Nx [kN]	Qy [kN]	Qz [kN]
	Nx min	0	<u>1.693</u>	*	*
	max	0	<u>2.619</u>	*	*
	Qy min	0	*	<u>-1.010</u>	*
	max	0	*	<u>-0.420</u>	*
	Qz min	0	2.201	-0.566	<u>-12.613</u>
	max	1.838	2.619	-0.995	<u>18.561</u>
	Mx min	0	*	*	*
	max	0	*	*	*
	My min	0.735	1.693	-0.436	-0.221
	max	1.838	2.619	-0.995	18.561
	Mz min	0	2.510	-1.010	-10.905
	max	1.838	2.510	-1.010	17.210
370	24	L=5.600			
	Nx min	0	<u>3.806</u>	*	*
	max	0	<u>7.245</u>	*	*
	Qy min	0	*	<u>0.045</u>	*
	max	0	*	<u>0.139</u>	*
	Qz min	0	7.245	0.126	<u>-142.351</u>
	max	5.600	7.245	0.126	<u>139.551</u>
	Mx min	0	*	*	*
	max	0	*	*	*
	My min	2.800	7.245	0.126	-1.400
	max	0	7.245	0.126	-142.351
	Mz min	5.600	7.037	0.139	135.430
	max	0	7.037	0.139	-138.252
371	24	L=1.838			
	Nx min	0	<u>1.976</u>	*	*
	max	0	<u>3.305</u>	*	*
	Qy min	0	*	<u>1.311</u>	*
	max	0	*	<u>2.331</u>	*
	Qz min	0	3.305	2.331	<u>-24.814</u>
	max	1.838	2.569	1.704	<u>8.799</u>
	Mx min	0	*	*	*
	max	0	*	*	*
	My min	1.287	1.976	1.311	-0.342
	max	0	3.305	2.331	-24.814
	Mz min	1.838	3.305	2.331	6.000
	max	0	3.305	2.331	-24.814
372	24	L=6.600			
	Nx min	0	<u>6.322</u>	*	*
	max	0	<u>12.544</u>	*	*
	Qy min	0	*	<u>-0.560</u>	*
	max	0	*	<u>-0.306</u>	*
	Qz min	0	12.544	-0.560	<u>-160.340</u>
	max	6.600	12.544	-0.560	<u>145.033</u>
	Mx min	0	*	*	*
	max	0	*	*	*
	My min	3.300	12.544	-0.560	-7.654
	max	0	12.544	-0.560	-160.340
	Mz min	0	12.544	-0.560	-160.340
	max	6.600	12.544	-0.560	145.033
373	24	L=6.600			
	Nx min	0	<u>6.515</u>	*	*
	max	0	<u>13.082</u>	*	*
	Qy min	0	*	<u>0.509</u>	*
	max	0	*	<u>0.916</u>	*
	Qz min	0	13.082	0.916	<u>-142.771</u>
	max	6.600	13.082	0.916	<u>162.601</u>
	Mx min	0	*	*	*
	max	0	*	*	*
	My min	3.300	13.082	0.916	9.915
	max	6.600	13.082	0.916	162.601
	Mz min	6.600	13.082	0.916	162.601
	max	0	13.082	0.916	-142.771
374	24	L=1.838			
	Nx min	0	<u>-1.789</u>	*	*

# Verifica statica scuola media via Mentana 14 TORINO (DM 2008)

Analisi di: ING. RINALDIS GIUSEPPE

AxisVM 7.0 R5a - Registrato a ING. RINALDIS CARMELO

Se.	C min. max.	Loc. [m]	Nx [kN]	Qy [kN]	Qz [kN]
	max	0	<b>-0.705</b>	*	*
	Qy min	0	*	<b>-2.977</b>	*
	max	0	*	<b>-1.778</b>	*
	Qz min	0	-0.917	-2.311	<b>-15.339</b>
	max	1.838	-1.789	-2.977	<b>17.205</b>
	Mx min	0	*	*	*
	max	0	*	*	*
	My min	0.919	-0.705	-1.778	0.052
	max	1.838	-1.789	-2.977	17.205
	Mz min	0	-1.789	-2.977	-13.608
	max	1.838	-1.789	-2.977	17.205
375	24	L=5.600			
	Nx min	0	<b>1.109</b>	*	*
	max	0	<b>1.927</b>	*	*
	Qy min	0	*	<b>-0.102</b>	*
	max	0	*	<b>0.057</b>	*
	Qz min	0	1.554	-0.063	<b>-49.658</b>
	max	5.600	1.927	0.024	<b>46.016</b>
	Mx min	0	*	*	*
	max	0	*	*	*
	My min	2.800	1.554	-0.063	-2.728
	max	0	1.554	-0.063	-49.658
	Mz min	5.600	1.614	0.057	39.637
	max	5.600	1.423	-0.102	39.961
376	24	L=5.350			
	Nx min	0	<b>0.684</b>	*	*
	max	0	<b>1.361</b>	*	*
	Qy min	0	*	<b>0.401</b>	*
	max	0	*	<b>0.788</b>	*
	Qz min	0	1.361	0.521	<b>-41.473</b>
	max	5.350	0.998	0.788	<b>49.696</b>
	Mx min	0	*	*	*
	max	0	*	*	*
	My min	2.140	0.998	0.788	-4.105
	max	5.350	0.998	0.788	49.696
	Mz min	5.350	0.998	0.788	49.696
	max	0	0.998	0.788	-39.973
377	24	L=5.350			
	Nx min	0	<b>-0.401</b>	*	*
	max	0	<b>0.694</b>	*	*
	Qy min	0	*	<b>-0.613</b>	*
	max	0	*	<b>-0.294</b>	*
	Qz min	0	0.694	-0.382	<b>-46.642</b>
	max	5.350	-0.241	-0.613	<b>43.613</b>
	Mx min	0	*	*	*
	max	0	*	*	*
	My min	2.675	0.694	-0.382	-1.807
	max	0	0.694	-0.382	-46.642
	Mz min	0	-0.241	-0.613	-46.056
	max	5.350	-0.241	-0.613	43.613
378	24	L=2.389			
	Nx min	0	<b>-3.495</b>	*	*
	max	0	<b>-1.352</b>	*	*
	Qy min	0	*	<b>0.658</b>	*
	max	0	*	<b>1.301</b>	*
	Qz min	0	-3.495	1.301	<b>-22.330</b>
	max	2.389	-1.758	0.855	<b>20.115</b>
	Mx min	0	*	*	*
	max	0	*	*	*
	My min	1.195	-1.352	0.658	0.070
	max	0	-3.495	1.301	-22.330
	Mz min	2.389	-3.495	1.301	17.717
	max	0	-3.482	1.278	-20.547
379	24	L=2.389			
	Nx min	0	<b>-14.614</b>	*	*
	max	0	<b>-7.529</b>	*	*

# Verifica statica scuola media via Mentana 14 TORINO (DM 2008)

Analisi di: ING. RINALDIS GIUSEPPE

AxisVM 7.0 R5a - Registrato a ING. RINALDIS CARMELO

Se.	C min. max.	Loc. [m]	Nx [kN]	Qy [kN]	Qz [kN]
	Qy min	0	*	<u>0.439</u>	*
	max	0	*	<u>0.759</u>	*
	Qz min	0	-14.614	0.759	<u>-34.294</u>
	max	2.389	-9.787	0.571	<u>11.886</u>
	Mx min	0	*	*	*
	max	0	*	*	*
	My min	2.150	-12.356	0.627	-0.070
	max	0	-14.614	0.759	-34.294
	Mz min	2.389	-14.614	0.759	5.753
	max	0	-14.614	0.759	-34.294
380	28	L=5.600			
	Nx min	0	<u>-1.488</u>	*	*
	max	0	<u>-0.114</u>	*	*
	Qy min	0	*	<u>0.080</u>	*
	max	0	*	<u>0.111</u>	*
	Qz min	0	-0.331	0.105	<u>-39.681</u>
	max	5.600	-1.347	0.111	<u>38.619</u>
	Mx min	0	*	*	*
	max	0	*	*	*
	My min	2.800	-0.331	0.105	-0.563
	max	0	-1.347	0.111	-39.618
	Mz min	5.600	-1.347	0.111	38.619
	max	0	-0.331	0.105	-39.681
381	16	L=5.250			
	Nx min	0	<u>3.957</u>	*	*
	max	0	<u>7.470</u>	*	*
	Qy min	0	*	<u>0.110</u>	*
	max	0	*	<u>0.171</u>	*
	Qz min	0	7.470	0.171	<u>-169.509</u>
	max	5.250	7.470	0.171	<u>181.896</u>
	Mx min	0	*	*	*
	max	0	*	*	*
	My min	2.625	7.470	0.171	6.193
	max	5.250	7.470	0.171	181.896
	Mz min	5.250	7.470	0.171	181.896
	max	0	7.470	0.171	-169.509
382	18	L=3.350			
	Nx min	0	<u>3.270</u>	*	*
	max	0	<u>6.504</u>	*	*
	Qy min	0	*	<u>0.096</u>	*
	max	0	*	<u>0.185</u>	*
	Qz min	0	6.504	0.185	<u>-103.946</u>
	max	3.350	6.504	0.185	<u>100.580</u>
	Mx min	0	*	*	*
	max	0	*	*	*
	My min	1.675	6.504	0.185	-1.683
	max	0	6.504	0.185	-103.946
	Mz min	3.350	6.504	0.185	100.580
	max	0	6.504	0.185	-103.946
383	18	L=3.625			
	Nx min	0	<u>2.137</u>	*	*
	max	0	<u>4.635</u>	*	*
	Qy min	0	*	<u>0.017</u>	*
	max	0	*	<u>0.047</u>	*
	Qz min	0	4.635	0.045	<u>-55.397</u>
	max	3.625	4.635	0.045	<u>64.564</u>
	Mx min	0	*	*	*
	max	0	*	*	*
	My min	1.813	4.635	0.045	4.583
	max	3.625	4.635	0.045	64.564
	Mz min	3.625	4.595	0.047	62.800
	max	0	4.595	0.047	-54.120
384	18	L=3.575			
	Nx min	0	<u>5.927</u>	*	*
	max	0	<u>12.343</u>	*	*
	Qy min	0	*	<u>0.033</u>	*

# Verifica statica scuola media via Mentana 14 TORINO (DM 2008)

Analisi di: ING. RINALDIS GIUSEPPE

AxisVM 7.0 R5a - Registrato a ING. RINALDIS CARMELO

Se.	C min. max.	Loc. [m]	Nx [kN]	Qy [kN]	Qz [kN]
	max	0	*	<u>0.075</u>	*
	Qz min	0	12.343	0.075	<u>-114.400</u>
	max	3.575	12.343	0.075	<u>103.863</u>
	Mx min	0	*	*	*
	max	0	*	*	*
	My min	1.788	12.343	0.075	-5.268
	max	0	12.343	0.075	-114.400
	Mz min	3.575	12.343	0.075	103.863
	max	0	12.343	0.075	-114.400
385	27	L=5.600			
	Nx min	0	<u>2.861</u>	*	*
	max	0	<u>3.916</u>	*	*
	Qy min	0	*	<u>-0.671</u>	*
	max	0	*	<u>-0.385</u>	*
	Qz min	0	3.916	-0.671	<u>-15.396</u>
	max	5.600	3.531	-0.421	<u>14.885</u>
	Mx min	0	*	*	*
	max	0	*	*	*
	My min	2.800	3.531	-0.421	-0.112
	max	0	3.916	-0.671	-15.396
	Mz min	0	3.916	-0.671	-15.396
	max	5.600	3.916	-0.671	14.599
386	16	L=1.700			
	Nx min	0	<u>4.677</u>	*	*
	max	0	<u>8.293</u>	*	*
	Qy min	0	*	<u>1.504</u>	*
	max	0	*	<u>2.763</u>	*
	Qz min	0	5.187	1.604	<u>21.815</u>
	max	1.700	8.293	2.763	<u>61.795</u>
	Mx min	0	*	*	*
	max	0	*	*	*
	My min	0	7.782	2.663	49.603
	max	1.700	8.293	2.763	61.795
	Mz min	1.700	5.187	1.604	34.173
	max	0	8.293	2.763	49.437
387	16	L=2.000			
	Nx min	0	<u>-1.288</u>	*	*
	max	0	<u>-0.753</u>	*	*
	Qy min	0	*	<u>1.417</u>	*
	max	0	*	<u>2.883</u>	*
	Qz min	0	-1.288	2.883	<u>-73.619</u>
	max	2.000	-1.288	2.883	<u>25.229</u>
	Mx min	0	*	*	*
	max	0	*	*	*
	My min	1.400	-0.753	1.417	-0.084
	max	0	-1.288	2.883	-73.619
	Mz min	2.000	-1.288	2.883	25.229
	max	0	-1.288	2.883	-73.619
388	16	L=5.300			
	Nx min	0	<u>4.438</u>	*	*
	max	0	<u>9.535</u>	*	*
	Qy min	0	*	<u>-0.493</u>	*
	max	0	*	<u>-0.268</u>	*
	Qz min	0	9.535	-0.493	<u>-140.855</u>
	max	5.300	9.535	-0.493	<u>121.093</u>
	Mx min	0	*	*	*
	max	0	*	*	*
	My min	2.650	9.535	-0.493	-9.881
	max	0	9.535	-0.493	-140.855
	Mz min	0	9.535	-0.493	-140.855
	max	5.300	9.535	-0.493	121.093
389	26	L=5.250			
	Nx min	0	<u>-3.315</u>	*	*
	max	0	<u>-1.772</u>	*	*
	Qy min	0	*	<u>-0.097</u>	*
	max	0	*	<u>-0.061</u>	*

# Verifica statica scuola media via Mentana 14 TORINO (DM 2008)

Analisi di: ING. RINALDIS GIUSEPPE

AxisVM 7.0 R5a - Registrato a ING. RINALDIS CARMELO

Se.	C min. max.	Loc. [m]	Nx [kN]	Qy [kN]	Qz [kN]
	Qz min	0	-3.315	-0.097	<b>-173.857</b>
	max	5.250	-3.315	-0.097	<b>184.399</b>
	Mx min	0	*	*	*
	max	0	*	*	*
	My min	2.625	-3.315	-0.097	5.271
	max	5.250	-3.315	-0.097	184.399
	Mz min	0	-3.315	-0.097	-173.857
	max	5.250	-1.891	-0.062	94.302
390	26	L=5.250			
	Nx min	0	<b>-11.006</b>	*	*
	max	0	<b>-5.517</b>	*	*
	Qy min	0	*	<b>-0.016</b>	*
	max	0	*	<b>-0.001</b>	*
	Qz min	0	-11.006	-0.006	<b>-178.008</b>
	max	5.250	-11.006	-0.006	<b>180.248</b>
	Mx min	0	*	*	*
	max	0	*	*	*
	My min	2.625	-11.006	-0.006	1.120
	max	5.250	-11.006	-0.006	180.248
	Mz min	0	-5.517	-0.011	-86.901
	max	5.250	-10.691	-0.009	176.190
391	26	L=5.300			
	Nx min	0	<b>3.449</b>	*	*
	max	0	<b>7.091</b>	*	*
	Qy min	0	*	<b>-0.006</b>	*
	max	0	*	<b>0.033</b>	*
	Qz min	0	7.091	0.028	<b>-205.019</b>
	max	5.300	7.091	0.028	<b>156.649</b>
	Mx min	0	*	*	*
	max	0	*	*	*
	My min	3.180	7.091	0.028	11.982
	max	0	7.091	0.028	-205.019
	Mz min	5.300	6.056	0.028	133.751
	max	0	6.944	0.033	-200.310
392	16	L=3.350			
	Nx min	0	<b>17.295</b>	*	*
	max	0	<b>34.249</b>	*	*
	Qy min	0	*	<b>-3.608</b>	*
	max	0	*	<b>-1.723</b>	*
	Qz min	0	17.295	-1.723	<b>45.139</b>
	max	3.350	34.249	-3.608	<b>257.975</b>
	Mx min	0	*	*	*
	max	0	*	*	*
	My min	0	34.249	-3.608	92.404
	max	3.350	34.249	-3.608	257.975
	Mz min	0	34.249	-3.608	92.404
	max	3.350	34.249	-3.608	257.975
393	16	L=3.650			
	Nx min	0	<b>17.296</b>	*	*
	max	0	<b>34.221</b>	*	*
	Qy min	0	*	<b>1.727</b>	*
	max	0	*	<b>3.482</b>	*
	Qz min	0	34.221	3.482	<b>-244.644</b>
	max	3.650	17.296	1.727	<b>-31.190</b>
	Mx min	0	*	*	*
	max	0	*	*	*
	My min	3.650	34.221	3.482	-64.246
	max	0	34.221	3.482	-244.644
	Mz min	3.650	34.221	3.482	-64.246
	max	0	34.221	3.482	-244.644
394	22	L=7.900			
	Nx min	0	<b>-6.384</b>	*	*
	max	0	<b>-3.259</b>	*	*
	Qy min	0	*	<b>0.095</b>	*
	max	0	*	<b>0.213</b>	*
	Qz min	0	-6.384	0.212	<b>-282.632</b>

# Verifica statica scuola media via Mentana 14 TORINO (DM 2008)

Analisi di: ING. RINALDIS GIUSEPPE

AxisVM 7.0 R5a - Registrato a ING. RINALDIS CARMELO

Se.	C min. max.	Loc. [m]	Nx [kN]	Qy [kN]	Qz [kN]
	max	7.900	-6.384	0.212	<b>336.776</b>
	Mx min	0	*	*	*
	max	0	*	*	*
	My min	3.950	-6.384	0.212	27.072
	max	7.900	-6.384	0.212	336.776
	Mz min	7.900	-6.384	0.212	336.776
	max	0	-6.079	0.213	-275.434
395	22	L=7.900			
	Nx min	0	<b>-5.943</b>	*	*
	max	0	<b>-3.103</b>	*	*
	Qy min	0	*	<b>-0.323</b>	*
	max	0	*	<b>-0.164</b>	*
	Qz min	0	-5.943	-0.323	<b>-325.450</b>
	max	7.900	-5.943	-0.323	<b>293.957</b>
	Mx min	0	*	*	*
	max	0	*	*	*
	My min	3.950	-5.943	-0.323	-15.747
	max	0	-5.943	-0.323	-325.450
	Mz min	0	-5.943	-0.323	-325.450
	max	7.900	-5.943	-0.323	293.957
396	16	L=6.900			
	Nx min	0	<b>-5.685</b>	*	*
	max	0	<b>-2.890</b>	*	*
	Qy min	0	*	<b>-0.502</b>	*
	max	0	*	<b>-0.248</b>	*
	Qz min	0	-5.685	-0.502	<b>-191.331</b>
	max	6.900	-5.685	-0.502	<b>177.786</b>
	Mx min	0	*	*	*
	max	0	*	*	*
	My min	3.450	-5.685	-0.502	-6.773
	max	0	-5.685	-0.502	-191.331
	Mz min	0	-5.685	-0.502	-191.331
	max	6.900	-5.685	-0.502	177.786
397	28	L=6.900			
	Nx min	0	<b>-15.018</b>	*	*
	max	0	<b>-8.091</b>	*	*
	Qy min	0	*	<b>-0.150</b>	*
	max	0	*	<b>-0.078</b>	*
	Qz min	0	-15.018	-0.150	<b>-12.910</b>
	max	6.900	-8.946	-0.078	<b>12.010</b>
	Mx min	0	*	*	*
	max	0	*	*	*
	My min	3.450	-8.946	-0.078	-0.309
	max	0	-15.018	-0.150	-12.910
	Mz min	0	-15.018	-0.150	-12.910
	max	6.900	-14.163	-0.150	8.888
398	18	L=5.300			
	Nx min	0	<b>-2.370</b>	*	*
	max	0	<b>-0.982</b>	*	*
	Qy min	0	*	<b>-0.180</b>	*
	max	0	*	<b>-0.106</b>	*
	Qz min	0	-0.982	-0.124	<b>-8.149</b>
	max	5.300	-2.298	-0.180	<b>12.726</b>
	Mx min	0	*	*	*
	max	0	*	*	*
	My min	1.590	-2.298	-0.180	-0.758
	max	5.300	-2.298	-0.180	12.726
	Mz min	0	-2.298	-0.180	-6.537
	max	5.300	-2.298	-0.180	12.726
399	21	L=5.300			
	Nx min	0	<b>0.021</b>	*	*
	max	0	<b>0.046</b>	*	*
	Qy min	0	*	<b>-0.340</b>	*
	max	0	*	<b>-0.175</b>	*
	Qz min	0	0.044	-0.340	<b>-12.004</b>
	max	5.300	0.032	-0.188	<b>8.710</b>

# Verifica statica scuola media via Mentana 14 TORINO (DM 2008)

Analisi di: ING. RINALDIS GIUSEPPE

AxisVM 7.0 R5a - Registrato a ING. RINALDIS CARMELO

Se.	C min. max.	Loc. [m]	Nx [kN]	Qy [kN]	Qz [kN]
	Mx min	0	*	*	*
	max	0	*	*	*
	My min	3.180	0.044	-0.340	0.163
	max	0	0.044	-0.340	-12.004
	Mz min	0	0.044	-0.340	-12.004
	max	5.300	0.044	-0.340	8.274
400	25	L=3.350			
	Nx min	0	<b>2.234</b>	*	*
	max	0	<b>4.064</b>	*	*
	Qy min	0	*	<b>0.044</b>	*
	max	0	*	<b>0.112</b>	*
	Qz min	0	4.064	0.106	<b>-213.921</b>
	max	3.350	2.234	0.049	<b>-45.256</b>
	Mx min	0	*	*	*
	max	0	*	*	*
	My min	3.350	4.064	0.106	-81.486
	max	0	4.064	0.106	-213.921
	Mz min	3.350	4.064	0.106	-81.486
	max	0	2.541	0.070	-138.463
401	25	L=7.200			
	Nx min	0	<b>2.409</b>	*	*
	max	0	<b>4.404</b>	*	*
	Qy min	0	*	<b>0.072</b>	*
	max	0	*	<b>0.151</b>	*
	Qz min	0	4.404	0.151	<b>-73.213</b>
	max	7.200	4.404	0.151	<b>211.424</b>
	Mx min	0	*	*	*
	max	0	*	*	*
	My min	2.160	4.404	0.151	12.178
	max	7.200	4.404	0.151	211.424
	Mz min	7.200	4.404	0.151	211.424
	max	0	4.404	0.151	-73.213
402	38	L=3.081			
	Nx min	0	<b>-3.907</b>	3.922	-1.813
	max	3.081	<b>0.783</b>	2.231	1.972
	Qy min	0	*	<b>2.027</b>	*
	max	0	*	<b>3.922</b>	*
	Qz min	0	-1.971	2.231	<b>-1.854</b>
	max	3.081	-1.152	3.922	<b>2.012</b>
	Mx min	0	*	*	*
	max	0	*	*	*
	My min	1.540	-0.594	2.231	0.059
	max	3.081	-1.152	3.922	2.012
	Mz min	3.081	-1.152	3.922	2.012
	max	0	-3.907	3.922	-1.813
403	38	L=3.081			
	Nx min	0	<b>-15.157</b>	-3.787	-1.940
	max	3.081	<b>-5.998</b>	-2.197	1.904
	Qy min	0	*	<b>-3.787</b>	*
	max	0	*	<b>-1.993</b>	*
	Qz min	0	-15.157	-3.787	<b>-1.940</b>
	max	3.081	-5.998	-2.197	<b>1.904</b>
	Mx min	0	*	*	*
	max	0	*	*	*
	My min	1.540	-7.376	-2.197	-0.009
	max	0	-15.157	-3.787	-1.940
	Mz min	0	-15.157	-3.787	-1.940
	max	3.081	-12.403	-3.787	1.886
404	24	L=2.750			
	Nx min	0	<b>-6.008</b>	*	*
	max	0	<b>-3.108</b>	*	*
	Qy min	0	*	<b>-0.989</b>	*
	max	0	*	<b>-0.686</b>	*
	Qz min	0	-6.008	-0.989	<b>-20.721</b>
	max	2.750	-6.008	-0.989	<b>45.309</b>
	Mx min	0	*	*	*

# Verifica statica scuola media via Mentana 14 TORINO (DM 2008)

Analisi di: ING. RINALDIS GIUSEPPE

AxisVM 7.0 R5a - Registrato a ING. RINALDIS CARMELO

Se.	C min. max.	Loc. [m]	Nx [kN]	Qy [kN]	Qz [kN]
	max	0	*	*	*
	My min	0.825	-5.269	-0.904	-0.934
	max	2.750	-6.008	-0.989	45.309
	Mz min	0	-6.008	-0.989	-20.721
	max	2.750	-3.108	-0.686	21.117
405	24	L=2.871			
	Nx min	0	<b>-8.538</b>	*	*
	max	0	<b>-4.609</b>	*	*
	Qy min	0	*	<b>-0.139</b>	*
	max	0	*	<b>0.101</b>	*
	Qz min	0	-8.538	-0.079	<b>-40.202</b>
	max	2.871	-8.538	-0.079	<b>52.513</b>
	Mx min	0	*	*	*
	max	0	*	*	*
	My min	1.149	-8.339	-0.139	-3.155
	max	2.871	-8.538	-0.079	52.513
	Mz min	2.871	-4.609	0.041	26.294
	max	2.871	-8.538	-0.079	52.513
406	16	L=5.250			
	Nx min	0	<b>-0.268</b>	*	*
	max	0	<b>0.663</b>	*	*
	Qy min	0	*	<b>-1.339</b>	*
	max	0	*	<b>-0.708</b>	*
	Qz min	0	-0.065	-1.339	<b>-158.009</b>
	max	5.250	-0.065	-1.339	<b>168.931</b>
	Mx min	0	*	*	*
	max	0	*	*	*
	My min	2.625	-0.065	-1.339	5.461
	max	5.250	-0.065	-1.339	168.931
	Mz min	0	-0.065	-1.339	-158.009
	max	5.250	-0.065	-1.339	168.931
407	18	L=3.475			
	Nx min	0	<b>1.360</b>	*	*
	max	0	<b>2.486</b>	*	*
	Qy min	0	*	<b>-0.114</b>	*
	max	0	*	<b>-0.063</b>	*
	Qz min	0	2.486	-0.107	<b>-108.302</b>
	max	3.475	2.486	-0.107	<b>103.856</b>
	Mx min	0	*	*	*
	max	0	*	*	*
	My min	1.737	2.486	-0.107	-2.223
	max	0	2.486	-0.107	-108.302
	Mz min	0	1.531	-0.098	-66.475
	max	3.475	2.486	-0.107	103.856
408	18	L=3.550			
	Nx min	0	<b>-8.379</b>	*	*
	max	0	<b>-4.430</b>	*	*
	Qy min	0	*	<b>0.250</b>	*
	max	0	*	<b>0.476</b>	*
	Qz min	0	-8.379	0.476	<b>-99.155</b>
	max	3.550	-8.379	0.476	<b>117.582</b>
	Mx min	0	*	*	*
	max	0	*	*	*
	My min	1.775	-8.379	0.476	9.213
	max	3.550	-8.379	0.476	117.582
	Mz min	3.550	-8.379	0.476	117.582
	max	0	-8.379	0.476	-99.155
409	18	L=3.526			
	Nx min	0	<b>-8.415</b>	*	*
	max	0	<b>-4.303</b>	*	*
	Qy min	0	*	<b>-0.125</b>	*
	max	0	*	<b>-0.067</b>	*
	Qz min	0	-8.415	-0.125	<b>-117.088</b>
	max	3.526	-8.415	-0.125	<b>98.209</b>
	Mx min	0	*	*	*
	max	0	*	*	*

# Verifica statica scuola media via Mentana 14 TORINO (DM 2008)

Analisi di: ING. RINALDIS GIUSEPPE

AxisVM 7.0 R5a - Registrato a ING. RINALDIS CARMELO

Se.	C min. max.	Loc. [m]	Nx [kN]	Qy [kN]	Qz [kN]
	My min	1.763	-8.415	-0.125	-9.440
	max	0	-8.415	-0.125	-117.088
	Mz min	0	-8.415	-0.125	-117.088
	max	3.526	-8.415	-0.125	98.209
410	25	L=10.475			
	Nx min	0	<u>-0.542</u>	*	*
	max	0	<u>0.986</u>	*	*
	Qy min	0	*	<u>0.094</u>	*
	max	0	*	<u>0.169</u>	*
	Qz min	0	-0.110	0.169	<u>-203.663</u>
	max	10.475	-0.110	0.169	<u>210.444</u>
	Mx min	0	*	*	*
	max	0	*	*	*
	My min	5.238	-0.110	0.169	3.391
	max	10.475	-0.110	0.169	210.444
	Mz min	10.475	-0.110	0.169	210.444
	max	0	-0.110	0.169	-203.663
411	28	L=5.600			
	Nx min	0	<u>-3.461</u>	*	*
	max	0	<u>-1.667</u>	*	*
	Qy min	0	*	<u>-0.236</u>	*
	max	0	*	<u>-0.137</u>	*
	Qz min	0	-2.167	-0.178	<u>-39.630</u>
	max	5.600	-3.461	-0.236	<u>38.631</u>
	Mx min	0	*	*	*
	max	0	*	*	*
	My min	2.800	-2.167	-0.178	-0.512
	max	0	-3.461	-0.236	-39.606
	Mz min	0	-3.461	-0.236	-39.606
	max	5.600	-3.461	-0.236	38.631
412	28	L=1.838			
	Nx min	0	<u>-2.426</u>	*	*
	max	0	<u>-1.213</u>	*	*
	Qy min	0	*	<u>0.588</u>	*
	max	0	*	<u>0.943</u>	*
	Qz min	0	-2.426	0.943	<u>-15.341</u>
	max	1.838	-1.577	0.764	<u>10.554</u>
	Mx min	0	*	*	*
	max	0	*	*	*
	My min	1.103	-1.213	0.588	0.215
	max	0	-2.426	0.943	-15.341
	Mz min	1.838	-2.426	0.943	10.344
	max	0	-2.426	0.943	-15.341
413	24	L=1.838			
	Nx min	0	<u>-1.658</u>	*	*
	max	0	<u>0.625</u>	*	*
	Qy min	0	*	<u>0.234</u>	*
	max	0	*	<u>1.145</u>	*
	Qz min	0	0.517	0.234	<u>-2.978</u>
	max	1.838	-1.513	1.132	<u>31.050</u>
	Mx min	0	*	*	*
	max	0	*	*	*
	My min	0.184	0.481	0.247	0.226
	max	1.838	-1.513	1.132	31.050
	Mz min	1.838	-1.658	1.057	24.582
	max	0	0.625	0.322	-2.787
414	24	L=6.000			
	Nx min	0	<u>-0.179</u>	*	*
	max	0	<u>2.271</u>	*	*
	Qy min	0	*	<u>-0.216</u>	*
	max	0	*	<u>0.110</u>	*
	Qz min	0	2.271	0.110	<u>-47.454</u>
	max	6.000	0.345	-0.190	<u>54.432</u>
	Mx min	0	*	*	*
	max	0	*	*	*
	My min	3.000	2.271	0.110	2.827

# Verifica statica scuola media via Mentana 14 TORINO (DM 2008)

Analisi di: ING. RINALDIS GIUSEPPE

AxisVM 7.0 R5a - Registrato a ING. RINALDIS CARMELO

Se.	C min. max.	Loc. [m]	Nx [kN]	Qy [kN]	Qz [kN]
	max	6.000	0.345	-0.190	54.432
	Mz min	0	-0.179	-0.216	-35.180
	max	6.000	-0.179	-0.216	42.176
415	24	L=7.000			
	Nx min	0	<b>5.739</b>	*	*
	max	0	<b>10.646</b>	*	*
	Qy min	0	*	<b>-0.200</b>	*
	max	0	*	<b>-0.133</b>	*
	Qz min	0	10.646	-0.200	<b>-156.395</b>
	max	7.000	10.646	-0.200	<b>167.485</b>
	Mx min	0	*	*	*
	max	0	*	*	*
	My min	3.500	10.646	-0.200	5.545
	max	7.000	10.646	-0.200	167.485
	Mz min	0	10.646	-0.200	-156.395
	max	7.000	5.985	-0.147	89.254
416	24	L=6.000			
	Nx min	0	<b>4.417</b>	*	*
	max	0	<b>8.431</b>	*	*
	Qy min	0	*	<b>-0.142</b>	*
	max	0	*	<b>-0.091</b>	*
	Qz min	0	8.431	-0.142	<b>-148.471</b>
	max	6.000	8.431	-0.142	<b>129.140</b>
	Mx min	0	*	*	*
	max	0	*	*	*
	My min	3.000	8.431	-0.142	-9.666
	max	0	8.431	-0.142	-148.471
	Mz min	0	5.585	-0.114	-92.506
	max	6.000	8.431	-0.142	129.140
417	24	L=3.547			
	Nx min	0	<b>0.273</b>	*	*
	max	0	<b>0.443</b>	*	*
	Qy min	0	*	<b>-1.346</b>	*
	max	0	*	<b>-0.713</b>	*
	Qz min	0	0.443	-0.927	<b>-22.455</b>
	max	3.547	0.376	-1.346	<b>39.069</b>
	Mx min	0	*	*	*
	max	0	*	*	*
	My min	1.419	0.443	-0.927	1.324
	max	3.547	0.376	-1.346	39.069
	Mz min	0	0.439	-0.773	-19.638
	max	3.547	0.376	-1.346	39.069
418	24	L=3.800			
	Nx min	0	<b>0.274</b>	*	*
	max	0	<b>0.435</b>	*	*
	Qy min	0	*	<b>2.610</b>	*
	max	0	*	<b>4.559</b>	*
	Qz min	0	0.375	4.559	<b>-39.612</b>
	max	3.800	0.435	3.393	<b>27.000</b>
	Mx min	0	*	*	*
	max	0	*	*	*
	My min	2.280	0.375	4.559	-1.398
	max	0	0.375	4.559	-39.612
	Mz min	3.800	0.375	4.559	24.078
	max	0	0.375	4.559	-39.612
419	24	L=5.350			
	Nx min	0	<b>0.425</b>	*	*
	max	0	<b>0.727</b>	*	*
	Qy min	0	*	<b>-3.001</b>	*
	max	0	*	<b>-1.669</b>	*
	Qz min	0	0.710	-2.170	<b>-40.304</b>
	max	5.350	0.605	-3.001	<b>51.032</b>
	Mx min	0	*	*	*
	max	0	*	*	*
	My min	2.140	0.605	-3.001	-2.769
	max	5.350	0.605	-3.001	51.032

## Verifica statica scuola media via Mentana 14 TORINO (DM 2008)

Analisi di: ING. RINALDIS GIUSEPPE

AxisVM 7.0 R5a - Registrato a ING. RINALDIS CARMELO

Se.	C min. max.	Loc. [m]	Nx [kN]	Qy [kN]	Qz [kN]
	Mz min	0	0.605	-3.001	-38.637
	max	5.350	0.605	-3.001	51.032
420	24	L=5.350			
	Nx min	0	<b>-1.376</b>	*	*
	max	0	<b>-0.413</b>	*	*
	Qy min	0	*	<b>0.912</b>	*
	max	0	*	<b>1.611</b>	*
	Qz min	0	-0.537	1.185	<b>-45.089</b>
	max	5.350	-1.376	1.611	<b>46.040</b>
	Mx min	0	*	*	*
	max	0	*	*	*
	My min	2.675	-0.537	1.185	-0.255
	max	5.350	-1.376	1.611	46.040
	Mz min	5.350	-1.376	1.611	46.040
	max	0	-1.376	1.611	-43.629
421	24	L=6.600			
	Nx min	0	<b>3.975</b>	*	*
	max	0	<b>7.668</b>	*	*
	Qy min	0	*	<b>-0.171</b>	*
	max	0	*	<b>-0.007</b>	*
	Qz min	0	7.668	-0.131	<b>-133.828</b>
	max	6.600	7.668	-0.131	<b>156.166</b>
	Mx min	0	*	*	*
	max	0	*	*	*
	My min	3.300	7.668	-0.131	11.169
	max	6.600	7.668	-0.131	156.166
	Mz min	0	7.451	-0.171	-129.350
	max	6.600	7.451	-0.171	150.956
422	24	L=6.600			
	Nx min	0	<b>2.504</b>	*	*
	max	0	<b>5.181</b>	*	*
	Qy min	0	*	<b>-0.388</b>	*
	max	0	*	<b>-0.283</b>	*
	Qz min	0	5.181	-0.388	<b>-151.400</b>
	max	6.600	5.181	-0.388	<b>138.595</b>
	Mx min	0	*	*	*
	max	0	*	*	*
	My min	3.300	5.181	-0.388	-6.403
	max	0	5.181	-0.388	-151.400
	Mz min	0	2.637	-0.349	-81.284
	max	6.600	5.181	-0.388	138.595
423	24	L=1.838			
	Nx min	0	<b>1.596</b>	*	*
	max	0	<b>2.842</b>	*	*
	Qy min	0	*	<b>0.427</b>	*
	max	0	*	<b>1.280</b>	*
	Qz min	0	2.075	0.554	<b>-15.552</b>
	max	1.838	2.842	1.280	<b>16.458</b>
	Mx min	0	*	*	*
	max	0	*	*	*
	My min	0.919	1.596	0.427	-0.112
	max	1.838	2.842	1.280	16.458
	Mz min	1.838	2.673	1.266	15.273
	max	0	2.842	1.280	-14.356
424	24	L=5.600			
	Nx min	0	<b>1.533</b>	*	*
	max	0	<b>2.085</b>	*	*
	Qy min	0	2.085	<b>-5.768</b>	-137.004
	max	5.600	1.626	<b>2.809</b>	111.965
	Qz min	0	2.085	-5.768	<b>-137.004</b>
	max	5.600	2.085	2.632	<b>131.849</b>
	Mx min	0	*	*	*
	max	0	*	*	*
	My min	2.800	2.085	-1.568	-2.577
	max	0	2.085	-5.768	-137.004
	Mz min	0	2.085	-5.768	-137.004

# Verifica statica scuola media via Mentana 14 TORINO (DM 2008)

Analisi di: ING. RINALDIS GIUSEPPE

AxisVM 7.0 R5a - Registrato a ING. RINALDIS CARMELO

Se.	C min. max.	Loc. [m]	Nx [kN]	Qy [kN]	Qz [kN]
	max	3.920	2.032	0.146	49.554
425	27	L=5.805			
	Nx min	0	<u>-4.258</u>	*	*
	max	0	<u>0.863</u>	*	*
	Qy min	0	*	<u>1.710</u>	*
	max	0	*	<u>3.655</u>	*
	Qz min	0	0.863	1.853	<u>-14.540</u>
	max	5.805	-3.988	3.655	<u>17.056</u>
	Mx min	0	*	*	*
	max	0	*	*	*
	My min	2.903	0.863	1.853	1.007
	max	5.805	-3.988	3.655	17.056
	Mz min	5.805	-3.988	3.655	17.056
	max	0	-3.988	3.655	-14.039
426	27	L=1.521			
	Nx min	0	<u>2.042</u>	*	*
	max	0	<u>5.124</u>	*	*
	Qy min	0	*	<u>-14.454</u>	*
	max	0	*	<u>-8.921</u>	*
	Qz min	0	3.224	-14.454	<u>-31.480</u>
	max	1.521	4.541	-9.712	<u>-12.291</u>
	Mx min	0	*	*	*
	max	0	*	*	*
	My min	1.521	3.224	-14.454	-23.335
	max	0	3.224	-14.454	-31.480
	Mz min	0	3.224	-14.454	-31.480
	max	1.521	4.524	-10.805	-16.586
427	27	L=3.858			
	Nx min	0	<u>25.436</u>	*	*
	max	0	<u>45.542</u>	*	*
	Qy min	0	*	<u>-9.126</u>	*
	max	0	*	<u>-5.137</u>	*
	Qz min	0	45.542	-9.126	<u>-81.994</u>
	max	3.858	45.542	-9.126	<u>99.839</u>
	Mx min	0	*	*	*
	max	0	*	*	*
	My min	1.929	45.542	-9.126	8.923
	max	3.858	45.542	-9.126	99.839
	Mz min	0	45.542	-9.126	-81.994
	max	3.858	45.542	-9.126	99.839
428	27	L=3.160			
	Nx min	0	<u>26.858</u>	*	*
	max	0	<u>50.054</u>	*	*
	Qy min	0	*	<u>0.857</u>	*
	max	0	*	<u>1.491</u>	*
	Qz min	0	50.054	1.491	<u>-82.784</u>
	max	3.160	50.054	1.491	<u>66.144</u>
	Mx min	0	*	*	*
	max	0	*	*	*
	My min	1.896	50.054	1.491	6.573
	max	0	50.054	1.491	-82.784
	Mz min	3.160	28.451	1.027	33.123
	max	0	50.054	1.491	-82.784
429	27	L=2.300			
	Nx min	0	<u>1.937</u>	*	*
	max	0	<u>2.712</u>	*	*
	Qy min	0	*	<u>1.860</u>	*
	max	0	*	<u>3.588</u>	*
	Qz min	0	2.563	3.588	<u>-32.252</u>
	max	2.300	2.563	3.588	<u>76.148</u>
	Mx min	0	*	*	*
	max	0	*	*	*
	My min	0.690	2.563	3.588	0.268
	max	2.300	2.563	3.588	76.148
	Mz min	2.300	2.563	3.588	76.148
	max	0	2.563	3.588	-32.252

# Verifica statica scuola media via Mentana 14 TORINO (DM 2008)

Analisi di: ING. RINALDIS GIUSEPPE

AxisVM 7.0 R5a - Registrato a ING. RINALDIS CARMELO

Se.	C min. max.	Loc. [m]	Nx [kN]	Qy [kN]	Qz [kN]
430	16	L=5.000			
	Nx min	0	<b>-3.407</b>	*	*
	max	0	<b>-1.682</b>	*	*
	Qy min	0	*	<b>-0.111</b>	*
	max	0	*	<b>-0.045</b>	*
	Qz min	0	-3.407	-0.111	<b>-122.337</b>
	max	5.000	-3.407	-0.111	<b>115.389</b>
	Mx min	0	*	*	*
	max	0	*	*	*
	My min	2.500	-3.407	-0.111	-3.474
	max	0	-3.407	-0.111	-122.337
	Mz min	0	-3.407	-0.111	-122.337
	max	5.000	-1.682	-0.045	58.077
431	16	L=5.500			
	Nx min	0	<b>-1.777</b>	*	*
	max	0	<b>-1.288</b>	*	*
	Qy min	0	*	<b>-0.054</b>	*
	max	0	*	<b>-0.023</b>	*
	Qz min	0	-1.777	-0.036	<b>-140.470</b>
	max	5.500	-1.777	-0.036	<b>227.668</b>
	Mx min	0	*	*	*
	max	0	*	*	*
	My min	2.200	-1.777	-0.036	6.785
	max	5.500	-1.777	-0.036	227.668
	Mz min	0	-1.288	-0.041	-67.199
	max	5.500	-1.777	-0.036	227.668
432	16	L=6.900			
	Nx min	0	<b>-2.302</b>	*	*
	max	0	<b>-1.423</b>	*	*
	Qy min	0	*	<b>0.794</b>	*
	max	0	*	<b>1.443</b>	*
	Qz min	0	-2.302	1.443	<b>-175.603</b>
	max	6.900	-2.302	1.443	<b>174.898</b>
	Mx min	0	*	*	*
	max	0	*	*	*
	My min	3.450	-2.302	1.443	-0.353
	max	0	-2.302	1.443	-175.603
	Mz min	6.900	-2.302	1.443	174.898
	max	0	-2.302	1.443	-175.603
433	16	L=5.504			
	Nx min	0	<b>31.109</b>	*	*
	max	0	<b>55.595</b>	*	*
	Qy min	0	*	<b>-0.807</b>	*
	max	0	*	<b>-0.617</b>	*
	Qz min	0	55.595	-0.803	<b>-132.440</b>
	max	5.504	55.595	-0.803	<b>287.235</b>
	Mx min	0	*	*	*
	max	0	*	*	*
	My min	1.651	55.595	-0.803	-6.538
	max	5.504	55.595	-0.803	287.235
	Mz min	0	55.595	-0.803	-132.440
	max	5.504	40.442	-0.807	190.773
434	18	L=5.101			
	Nx min	0	<b>-3.947</b>	*	*
	max	0	<b>-1.181</b>	*	*
	Qy min	0	*	<b>0.331</b>	*
	max	0	*	<b>0.600</b>	*
	Qz min	0	-1.181	0.357	<b>-5.163</b>
	max	5.101	-3.632	0.600	<b>16.791</b>
	Mx min	0	*	*	*
	max	0	*	*	*
	My min	0	-3.947	0.573	0.180
	max	5.101	-3.632	0.600	16.791
	Mz min	5.101	-3.632	0.600	16.791
	max	0	-3.632	0.600	-1.748

# Verifica statica scuola media via Mentana 14 TORINO (DM 2008)

Analisi di: ING. RINALDIS GIUSEPPE

AxisVM 7.0 R5a - Registrato a ING. RINALDIS CARMELO

Se.	C min. max.	Loc. [m]	Nx [kN]	Qy [kN]	Qz [kN]
435	24	L=2.389			
	Nx min	0	<u>-5.633</u>	*	*
	max	0	<u>-3.402</u>	*	*
	Qy min	0	*	<u>0.607</u>	*
	max	0	*	<u>1.218</u>	*
	Qz min	0	-5.633	1.218	<u>-22.808</u>
	max	2.389	-4.422	0.789	<u>21.054</u>
	Mx min	0	*	*	*
	max	0	*	*	*
	My min	1.195	-3.402	0.607	0.792
	max	0	-5.633	1.218	-22.808
	Mz min	2.389	-5.633	1.218	17.239
	max	0	-4.694	1.148	-19.897
436	28	L=5.600			
	Nx min	0	<u>-0.261</u>	*	*
	max	0	<u>0.010</u>	*	*
	Qy min	0	*	<u>0.039</u>	*
	max	0	*	<u>0.076</u>	*
	Qz min	0	-0.201	0.051	<u>-39.231</u>
	max	5.600	-0.096	0.076	<u>39.293</u>
	Mx min	0	*	*	*
	max	0	*	*	*
	My min	2.800	-0.201	0.051	-0.113
	max	5.600	-0.096	0.076	39.293
	Mz min	5.600	-0.096	0.076	39.293
	max	0	-0.096	0.076	-38.944
437	28	L=1.838			
	Nx min	0	<u>0.453</u>	*	*
	max	0	<u>0.763</u>	*	*
	Qy min	0	*	<u>-0.584</u>	*
	max	0	*	<u>-0.306</u>	*
	Qz min	0	0.589	-0.397	<u>-7.177</u>
	max	1.838	0.763	-0.584	<u>20.456</u>
	Mx min	0	*	*	*
	max	0	*	*	*
	My min	0.552	0.453	-0.306	0.406
	max	1.838	0.763	-0.584	20.456
	Mz min	0	0.763	-0.584	-5.229
	max	1.838	0.763	-0.584	20.456
438	24	L=6.000			
	Nx min	0	<u>-0.033</u>	*	*
	max	0	<u>0.205</u>	*	*
	Qy min	0	*	<u>0.134</u>	*
	max	0	*	<u>0.228</u>	*
	Qz min	0	0.014	0.228	<u>-150.368</u>
	max	6.000	0.014	0.228	<u>127.243</u>
	Mx min	0	*	*	*
	max	0	*	*	*
	My min	3.000	0.014	0.228	-11.563
	max	0	0.014	0.228	-150.368
	Mz min	6.000	0.014	0.228	127.243
	max	0	0.014	0.228	-150.368
439	24	L=7.000			
	Nx min	0	<u>-2.674</u>	*	*
	max	0	<u>-0.968</u>	*	*
	Qy min	0	*	<u>-0.061</u>	*
	max	0	*	<u>-0.046</u>	*
	Qz min	0	-2.674	-0.060	<u>-156.041</u>
	max	7.000	-2.674	-0.060	<u>167.839</u>
	Mx min	0	*	*	*
	max	0	*	*	*
	My min	3.500	-2.674	-0.060	5.899
	max	7.000	-2.674	-0.060	167.839
	Mz min	0	-0.993	-0.053	-83.803
	max	7.000	-2.674	-0.060	167.839
440	24	L=6.000			

# Verifica statica scuola media via Mentana 14 TORINO (DM 2008)

Analisi di: ING. RINALDIS GIUSEPPE

AxisVM 7.0 R5a - Registrato a ING. RINALDIS CARMELO

Se.	C min. max.	Loc. [m]	Nx [kN]	Qy [kN]	Qz [kN]
	Nx min	0	<b>0.283</b>	*	*
	max	0	<b>0.974</b>	*	*
	Qy min	0	*	<b>0.055</b>	*
	max	0	*	<b>0.101</b>	*
	Qz min	0	0.971	0.101	<b>-51.065</b>
	max	6.000	0.371	0.071	<b>50.150</b>
	Mx min	0	*	*	*
	max	0	*	*	*
	My min	3.000	0.371	0.071	-0.131
	max	0	0.971	0.101	-51.065
	Mz min	6.000	0.971	0.101	49.498
	max	0	0.971	0.101	-51.065
441	24	L=1.838			
	Nx min	0	<b>-0.432</b>	*	*
	max	0	<b>-0.239</b>	*	*
	Qy min	0	*	<b>-0.548</b>	*
	max	0	*	<b>-0.236</b>	*
	Qz min	0	-0.432	-0.324	<b>-6.633</b>
	max	1.838	-0.339	-0.535	<b>28.788</b>
	Mx min	0	*	*	*
	max	0	*	*	*
	My min	0.368	-0.333	-0.249	-0.362
	max	1.838	-0.339	-0.535	28.788
	Mz min	0	-0.276	-0.548	-0.701
	max	1.838	-0.339	-0.535	28.788
442	24	L=5.600			
	Nx min	0	<b>-0.317</b>	*	*
	max	0	<b>-0.214</b>	*	*
	Qy min	0	*	<b>0.177</b>	*
	max	0	*	<b>0.376</b>	*
	Qz min	0	-0.287	0.367	<b>-143.835</b>
	max	5.600	-0.287	0.367	<b>138.066</b>
	Mx min	0	*	*	*
	max	0	*	*	*
	My min	2.800	-0.287	0.367	-2.884
	max	0	-0.287	0.367	-143.835
	Mz min	5.600	-0.215	0.376	133.917
	max	0	-0.215	0.376	-139.765
443	24	L=1.838			
	Nx min	0	<b>0.311</b>	*	*
	max	0	<b>0.800</b>	*	*
	Qy min	0	*	<b>-1.093</b>	*
	max	0	*	<b>-0.446</b>	*
	Qz min	0	0.774	-1.067	<b>-26.271</b>
	max	1.838	0.439	-0.613	<b>6.953</b>
	Mx min	0	*	*	*
	max	0	*	*	*
	My min	1.471	0.337	-0.471	0.608
	max	0	0.774	-1.067	-26.271
	Mz min	0	0.800	-1.093	-24.152
	max	1.838	0.800	-1.093	3.963
444	24	L=6.600			
	Nx min	0	<b>-0.564</b>	*	*
	max	0	<b>-0.357</b>	*	*
	Qy min	0	*	<b>0.074</b>	*
	max	0	*	<b>0.170</b>	*
	Qz min	0	-0.561	0.163	<b>-158.312</b>
	max	6.600	-0.561	0.163	<b>147.060</b>
	Mx min	0	*	*	*
	max	0	*	*	*
	My min	3.300	-0.561	0.163	-5.626
	max	0	-0.561	0.163	-158.312
	Mz min	6.600	-0.449	0.170	142.369
	max	0	-0.449	0.170	-153.316
445	24	L=6.600			
	Nx min	0	<b>-0.006</b>	*	*

# Verifica statica scuola media via Mentana 14 TORINO (DM 2008)

Analisi di: ING. RINALDIS GIUSEPPE

AxisVM 7.0 R5a - Registrato a ING. RINALDIS CARMELO

Se.	C min. max.	Loc. [m]	Nx [kN]	Qy [kN]	Qz [kN]
	max	0	<b>0.228</b>	*	*
	Qy min	0	*	<b>0.125</b>	*
	max	0	*	<b>0.209</b>	*
	Qz min	0	0.154	0.209	<b>-143.993</b>
	max	6.600	0.154	0.209	<b>161.379</b>
	Mx min	0	*	*	*
	max	0	*	*	*
	My min	3.300	0.154	0.209	8.693
	max	6.600	0.154	0.209	161.379
	Mz min	6.600	0.154	0.209	161.379
	max	0	0.154	0.209	-143.993
446	24	L=1.838			
	Nx min	0	<b>-0.958</b>	*	*
	max	0	<b>-0.528</b>	*	*
	Qy min	0	*	<b>0.441</b>	*
	max	0	*	<b>1.018</b>	*
	Qz min	0	-0.958	1.009	<b>-25.938</b>
	max	1.838	-0.687	0.585	<b>8.011</b>
	Mx min	0	*	*	*
	max	0	*	*	*
	My min	1.287	-0.528	0.450	-0.948
	max	0	-0.958	1.009	-25.938
	Mz min	1.838	-0.800	0.874	3.028
	max	0	-0.958	1.009	-25.938
447	24	L=5.600			
	Nx min	0	<b>-0.643</b>	*	*
	max	0	<b>-0.228</b>	*	*
	Qy min	0	*	<b>-0.768</b>	*
	max	0	*	<b>-0.397</b>	*
	Qz min	0	-0.629	-0.768	<b>-53.843</b>
	max	5.600	-0.314	-0.517	<b>43.135</b>
	Mx min	0	*	*	*
	max	0	*	*	*
	My min	3.360	-0.629	-0.768	2.473
	max	0	-0.629	-0.768	-53.843
	Mz min	0	-0.643	-0.765	-49.775
	max	5.600	-0.629	-0.768	40.016
448	24	L=5.350			
	Nx min	0	<b>0.083</b>	*	*
	max	0	<b>0.411</b>	*	*
	Qy min	0	*	<b>0.368</b>	*
	max	0	*	<b>0.605</b>	*
	Qz min	0	0.411	0.479	<b>-39.528</b>
	max	5.350	0.178	0.605	<b>52.449</b>
	Mx min	0	*	*	*
	max	0	*	*	*
	My min	2.140	0.178	0.605	-1.352
	max	5.350	0.178	0.605	52.449
	Mz min	5.350	0.178	0.605	52.449
	max	0	0.178	0.605	-37.220
449	24	L=5.350			
	Nx min	0	<b>0.195</b>	*	*
	max	0	<b>0.438</b>	*	*
	Qy min	0	*	<b>-0.120</b>	*
	max	0	*	<b>-0.058</b>	*
	Qz min	0	0.438	-0.075	<b>-47.675</b>
	max	5.350	0.297	-0.120	<b>42.400</b>
	Mx min	0	*	*	*
	max	0	*	*	*
	My min	2.675	0.438	-0.075	-2.840
	max	0	0.297	-0.120	-47.269
	Mz min	0	0.297	-0.120	-47.269
	max	5.350	0.259	-0.118	36.382
450	24	L=2.389			
	Nx min	0	<b>-1.608</b>	*	*
	max	0	<b>-0.767</b>	*	*

# Verifica statica scuola media via Mentana 14 TORINO (DM 2008)

Analisi di: ING. RINALDIS GIUSEPPE

AxisVM 7.0 R5a - Registrato a ING. RINALDIS CARMELO

Se.	C min. max.	Loc. [m]	Nx [kN]	Qy [kN]	Qz [kN]
	Qy min	0	*	<u>-0.864</u>	*
	max	0	*	<u>-0.500</u>	*
	Qz min	0	-0.997	-0.649	<u>-9.848</u>
	max	2.389	-1.608	-0.864	<u>30.594</u>
	Mx min	0	*	*	*
	max	0	*	*	*
	My min	0.478	-0.767	-0.500	-1.415
	max	2.389	-1.608	-0.864	30.594
	Mz min	0	-0.997	-0.649	-9.848
	max	2.389	-1.608	-0.864	30.594
451	16	L=5.250			
	Nx min	0	<u>-5.493</u>	*	*
	max	0	<u>-2.513</u>	*	*
	Qy min	0	*	<u>0.093</u>	*
	max	0	*	<u>0.172</u>	*
	Qz min	0	-5.493	0.140	<u>-169.398</u>
	max	5.250	-5.493	0.140	<u>182.006</u>
	Mx min	0	*	*	*
	max	0	*	*	*
	My min	2.625	-5.493	0.140	6.304
	max	5.250	-5.493	0.140	182.006
	Mz min	5.250	-2.651	0.172	94.837
	max	0	-2.651	0.172	-87.964
452	18	L=3.350			
	Nx min	0	<u>-4.666</u>	*	*
	max	0	<u>-2.285</u>	*	*
	Qy min	0	*	<u>0.116</u>	*
	max	0	*	<u>0.212</u>	*
	Qz min	0	-4.666	0.212	<u>-100.070</u>
	max	3.350	-4.666	0.212	<u>104.456</u>
	Mx min	0	*	*	*
	max	0	*	*	*
	My min	1.675	-4.666	0.212	2.193
	max	3.350	-4.666	0.212	104.456
	Mz min	3.350	-4.666	0.212	104.456
	max	0	-4.666	0.212	-100.070
453	18	L=3.625			
	Nx min	0	<u>-5.299</u>	*	*
	max	0	<u>-2.789</u>	*	*
	Qy min	0	*	<u>-0.071</u>	*
	max	0	*	<u>-0.053</u>	*
	Qz min	0	-5.299	-0.071	<u>-56.799</u>
	max	3.625	-5.299	-0.071	<u>63.162</u>
	Mx min	0	*	*	*
	max	0	*	*	*
	My min	1.813	-5.299	-0.071	3.182
	max	3.625	-5.299	-0.071	63.162
	Mz min	0	-3.020	-0.060	-29.140
	max	3.625	-5.299	-0.071	63.162
454	18	L=3.575			
	Nx min	0	<u>-4.905</u>	*	*
	max	0	<u>-2.545</u>	*	*
	Qy min	0	*	<u>0.085</u>	*
	max	0	*	<u>0.160</u>	*
	Qz min	0	-4.905	0.160	<u>-116.321</u>
	max	3.575	-4.905	0.160	<u>101.942</u>
	Mx min	0	*	*	*
	max	0	*	*	*
	My min	1.788	-4.905	0.160	-7.190
	max	0	-4.905	0.160	-116.321
	Mz min	3.575	-4.905	0.160	101.942
	max	0	-4.905	0.160	-116.321
455	27	L=5.600			
	Nx min	0	<u>-0.004</u>	*	*
	max	0	<u>0.450</u>	*	*
	Qy min	0	*	<u>-0.234</u>	*

# Verifica statica scuola media via Mentana 14 TORINO (DM 2008)

Analisi di: ING. RINALDIS GIUSEPPE

AxisVM 7.0 R5a - Registrato a ING. RINALDIS CARMELO

Se.	C min. max.	Loc. [m]	Nx [kN]	Qy [kN]	Qz [kN]
	max	0	*	<b>-0.178</b>	*
	Qz min	0	0.369	-0.234	<b>-15.925</b>
	max	5.600	-0.004	-0.184	<b>14.600</b>
	Mx min	0	*	*	*
	max	0	*	*	*
	My min	2.800	-0.004	-0.184	-0.397
	max	0	0.369	-0.234	-15.925
	Mz min	0	0.101	-0.232	-15.571
	max	5.600	0.369	-0.234	14.070
456	16	L=1.700			
	Nx min	0	<b>3.316</b>	*	*
	max	0	<b>6.744</b>	*	*
	Qy min	0	*	<b>-0.074</b>	*
	max	0	*	<b>0.159</b>	*
	Qz min	0	3.427	0.122	<b>15.465</b>
	max	1.700	6.744	-0.037	<b>49.864</b>
	Mx min	0	*	*	*
	max	0	*	*	*
	My min	0	3.316	0.122	15.944
	max	1.700	6.744	-0.037	49.864
	Mz min	1.700	3.316	0.122	25.450
	max	1.700	6.744	-0.037	49.864
457	16	L=2.000			
	Nx min	0	<b>2.601</b>	*	*
	max	0	<b>5.352</b>	*	*
	Qy min	0	*	<b>-1.114</b>	*
	max	0	*	<b>-0.611</b>	*
	Qz min	0	5.352	-1.114	<b>-63.380</b>
	max	2.000	5.352	-1.114	<b>35.468</b>
	Mx min	0	*	*	*
	max	0	*	*	*
	My min	1.200	2.601	-0.611	1.728
	max	0	5.352	-1.114	-63.380
	Mz min	0	5.352	-1.114	-63.380
	max	2.000	5.352	-1.114	35.468
458	16	L=5.300			
	Nx min	0	<b>-3.016</b>	*	*
	max	0	<b>-1.644</b>	*	*
	Qy min	0	*	<b>-0.124</b>	*
	max	0	*	<b>-0.079</b>	*
	Qz min	0	-3.016	-0.124	<b>-142.652</b>
	max	5.300	-3.016	-0.124	<b>119.296</b>
	Mx min	0	*	*	*
	max	0	*	*	*
	My min	2.650	-3.016	-0.124	-11.678
	max	0	-3.016	-0.124	-142.652
	Mz min	0	-3.016	-0.124	-142.652
	max	5.300	-3.016	-0.124	119.296
459	16	L=6.900			
	Nx min	0	<b>0.125</b>	*	*
	max	0	<b>0.189</b>	*	*
	Qy min	0	*	<b>-0.290</b>	*
	max	0	*	<b>-0.169</b>	*
	Qz min	0	0.168	-0.290	<b>-192.711</b>
	max	6.900	0.168	-0.290	<b>176.406</b>
	Mx min	0	*	*	*
	max	0	*	*	*
	My min	3.450	0.168	-0.290	-8.152
	max	0	0.168	-0.290	-192.711
	Mz min	0	0.168	-0.290	-192.711
	max	6.900	0.168	-0.290	176.406
460	28	L=6.900			
	Nx min	0	<b>1.309</b>	*	*
	max	0	<b>2.372</b>	*	*
	Qy min	0	*	<b>-0.290</b>	*
	max	0	*	<b>-0.155</b>	*

# Verifica statica scuola media via Mentana 14 TORINO (DM 2008)

Analisi di: ING. RINALDIS GIUSEPPE

AxisVM 7.0 R5a - Registrato a ING. RINALDIS CARMELO

Se.	C min. max.	Loc. [m]	Nx [kN]	Qy [kN]	Qz [kN]
	Qz min	0	2.372	-0.290	<b>-13.196</b>
	max	6.900	1.458	-0.157	<b>11.863</b>
	Mx min	0	*	*	*
	max	0	*	*	*
	My min	3.450	2.372	-0.290	-0.877
	max	0	2.372	-0.290	-13.196
	Mz min	0	2.372	-0.290	-13.196
	max	6.900	2.372	-0.290	11.443
461	22	L=7.900			
	Nx min	0	<b>1.083</b>	*	*
	max	0	<b>1.802</b>	*	*
	Qy min	0	*	<b>0.142</b>	*
	max	0	*	<b>0.303</b>	*
	Qz min	0	1.802	0.303	<b>-281.629</b>
	max	7.900	1.802	0.303	<b>337.779</b>
	Mx min	0	*	*	*
	max	0	*	*	*
	My min	3.950	1.802	0.303	28.075
	max	7.900	1.802	0.303	337.779
	Mz min	7.900	1.802	0.303	337.779
	max	0	1.771	0.302	-274.484
462	22	L=7.900			
	Nx min	0	<b>-0.224</b>	*	*
	max	0	<b>-0.129</b>	*	*
	Qy min	0	*	<b>-0.113</b>	*
	max	0	*	<b>-0.060</b>	*
	Qz min	0	-0.224	-0.113	<b>-323.668</b>
	max	7.900	-0.224	-0.113	<b>295.740</b>
	Mx min	0	*	*	*
	max	0	*	*	*
	My min	3.950	-0.224	-0.113	-13.964
	max	0	-0.224	-0.113	-323.668
	Mz min	0	-0.224	-0.113	-323.668
	max	7.900	-0.224	-0.113	295.740
463	26	L=5.250			
	Nx min	0	<b>0.614</b>	*	*
	max	0	<b>1.015</b>	*	*
	Qy min	0	*	<b>-0.202</b>	*
	max	0	*	<b>-0.135</b>	*
	Qz min	0	1.015	-0.202	<b>-172.380</b>
	max	5.250	1.015	-0.202	<b>185.877</b>
	Mx min	0	*	*	*
	max	0	*	*	*
	My min	2.625	1.015	-0.202	6.749
	max	5.250	1.015	-0.202	185.877
	Mz min	0	1.015	-0.202	-172.380
	max	5.250	0.623	-0.139	95.148
464	26	L=5.250			
	Nx min	0	<b>2.509</b>	*	*
	max	0	<b>5.189</b>	*	*
	Qy min	0	*	<b>-0.307</b>	*
	max	0	*	<b>-0.182</b>	*
	Qz min	0	5.189	-0.307	<b>-177.996</b>
	max	5.250	5.189	-0.307	<b>180.260</b>
	Mx min	0	*	*	*
	max	0	*	*	*
	My min	2.625	5.189	-0.307	1.132
	max	5.250	5.189	-0.307	180.260
	Mz min	0	5.189	-0.307	-177.996
	max	5.250	5.189	-0.307	180.260
465	26	L=5.300			
	Nx min	0	<b>0.919</b>	*	*
	max	0	<b>1.724</b>	*	*
	Qy min	0	*	<b>-0.058</b>	*
	max	0	*	<b>-0.044</b>	*
	Qz min	0	1.724	-0.057	<b>-204.817</b>

# Verifica statica scuola media via Mentana 14 TORINO (DM 2008)

Analisi di: ING. RINALDIS GIUSEPPE

AxisVM 7.0 R5a - Registrato a ING. RINALDIS CARMELO

Se.	C min. max.	Loc. [m]	Nx [kN]	Qy [kN]	Qz [kN]
	max	5.300	1.724	-0.057	<b><u>156.852</u></b>
	Mx min	0	*	*	*
	max	0	*	*	*
	My min	3.180	1.724	-0.057	12.184
	max	0	1.724	-0.057	-204.817
	Mz min	0	0.919	-0.044	-99.984
	max	5.300	1.724	-0.057	156.852
466	16	L=3.350			
	Nx min	0	<b><u>-10.276</u></b>	*	*
	max	0	<b><u>-4.617</u></b>	*	*
	Qy min	0	*	<b><u>-0.058</u></b>	*
	max	0	*	<b><u>0.032</u></b>	*
	Qz min	0	-4.617	0.025	<b><u>45.645</u></b>
	max	3.350	-10.276	-0.051	<b><u>259.057</u></b>
	Mx min	0	*	*	*
	max	0	*	*	*
	My min	0	-10.276	-0.051	93.486
	max	3.350	-10.276	-0.051	259.057
	Mz min	0	-10.276	-0.051	93.486
	max	0	-4.617	0.025	45.645
467	16	L=3.650			
	Nx min	0	<b><u>-10.219</u></b>	*	*
	max	0	<b><u>-4.572</u></b>	*	*
	Qy min	0	*	<b><u>0.944</u></b>	*
	max	0	*	<b><u>1.674</u></b>	*
	Qz min	0	-10.219	1.674	<b><u>-243.765</u></b>
	max	3.650	-4.572	0.944	<b><u>-30.757</u></b>
	Mx min	0	*	*	*
	max	0	*	*	*
	My min	3.650	-10.219	1.674	-63.366
	max	0	-10.219	1.674	-243.765
	Mz min	3.650	-10.219	1.674	-63.366
	max	0	-10.219	1.674	-243.765
468	18	L=5.300			
	Nx min	0	<b><u>-1.410</u></b>	*	*
	max	0	<b><u>-0.759</u></b>	*	*
	Qy min	0	*	<b><u>-0.128</u></b>	*
	max	0	*	<b><u>-0.089</u></b>	*
	Qz min	0	-0.761	-0.114	<b><u>-7.517</u></b>
	max	5.300	-1.410	-0.128	<b><u>14.306</u></b>
	Mx min	0	*	*	*
	max	0	*	*	*
	My min	1.590	-1.410	-0.128	0.821
	max	5.300	-1.410	-0.128	14.306
	Mz min	0	-1.410	-0.128	-4.958
	max	5.300	-1.410	-0.128	14.306
469	21	L=5.300			
	Nx min	0	<b><u>-0.087</u></b>	*	*
	max	0	<b><u>-0.062</u></b>	*	*
	Qy min	0	*	<b><u>-0.222</u></b>	*
	max	0	*	<b><u>-0.129</u></b>	*
	Qz min	0	-0.082	-0.222	<b><u>-12.106</u></b>
	max	5.300	-0.072	-0.144	<b><u>8.624</u></b>
	Mx min	0	*	*	*
	max	0	*	*	*
	My min	3.180	-0.082	-0.222	0.060
	max	0	-0.082	-0.222	-12.106
	Mz min	0	-0.082	-0.222	-12.106
	max	5.300	-0.082	-0.222	8.171
470	25	L=3.350			
	Nx min	0	<b><u>-10.543</u></b>	*	*
	max	0	<b><u>-5.665</u></b>	*	*
	Qy min	0	*	<b><u>0.117</u></b>	*
	max	0	*	<b><u>0.185</u></b>	*
	Qz min	0	-10.543	0.185	<b><u>-215.251</u></b>
	max	3.350	-5.665	0.117	<b><u>-45.898</u></b>

# Verifica statica scuola media via Mentana 14 TORINO (DM 2008)

Analisi di: ING. RINALDIS GIUSEPPE

AxisVM 7.0 R5a - Registrato a ING. RINALDIS CARMELO

Se.	C min. max.	Loc. [m]	Nx [kN]	Qy [kN]	Qz [kN]
	Mx min	0	*	*	*
	max	0	*	*	*
	My min	3.350	-10.543	0.185	-82.816
	max	0	-10.543	0.185	-215.251
	Mz min	3.350	-10.543	0.185	-82.816
	max	0	-10.002	0.180	-201.686
471	25	L=7.200			
	Nx min	0	<b><u>-10.321</u></b>	*	*
	max	0	<b><u>-5.536</u></b>	*	*
	Qy min	0	*	<b><u>0.051</u></b>	*
	max	0	*	<b><u>0.103</u></b>	*
	Qz min	0	-10.321	0.103	<b><u>-74.645</u></b>
	max	7.200	-10.321	0.103	<b><u>209.992</u></b>
	Mx min	0	*	*	*
	max	0	*	*	*
	My min	2.160	-10.321	0.103	10.746
	max	7.200	-10.321	0.103	209.992
	Mz min	7.200	-10.321	0.103	209.992
	max	0	-9.795	0.103	-70.952
472	24	L=2.389			
	Nx min	0	<b><u>3.808</u></b>	*	*
	max	0	<b><u>5.951</u></b>	*	*
	Qy min	0	*	<b><u>1.160</u></b>	*
	max	0	*	<b><u>1.949</u></b>	*
	Qz min	0	5.951	1.949	<b><u>-15.372</u></b>
	max	2.389	4.950	1.508	<b><u>27.230</u></b>
	Mx min	0	*	*	*
	max	0	*	*	*
	My min	0.717	3.808	1.160	-0.618
	max	2.389	5.951	1.949	24.675
	Mz min	2.389	5.951	1.949	24.675
	max	0	5.951	1.949	-15.372
473	28	L=5.600			
	Nx min	0	<b><u>-3.214</u></b>	*	*
	max	0	<b><u>-1.648</u></b>	*	*
	Qy min	0	*	<b><u>-0.112</u></b>	*
	max	0	*	<b><u>-0.062</u></b>	*
	Qz min	0	-2.143	-0.107	<b><u>-38.764</u></b>
	max	5.600	-3.214	-0.092	<b><u>39.937</u></b>
	Mx min	0	*	*	*
	max	0	*	*	*
	My min	2.800	-2.143	-0.107	0.354
	max	5.600	-3.214	-0.092	39.937
	Mz min	0	-2.074	-0.112	-36.443
	max	5.600	-2.143	-0.107	39.472
474	28	L=1.838			
	Nx min	0	<b><u>-3.993</u></b>	*	*
	max	0	<b><u>-2.399</u></b>	*	*
	Qy min	0	*	<b><u>-0.111</u></b>	*
	max	0	*	<b><u>-0.009</u></b>	*
	Qz min	0	-3.119	-0.032	<b><u>-4.982</u></b>
	max	1.838	-3.993	-0.095	<b><u>23.700</u></b>
	Mx min	0	*	*	*
	max	0	*	*	*
	My min	0.184	-3.851	-0.111	1.007
	max	1.838	-3.993	-0.095	23.700
	Mz min	0	-3.851	-0.111	-1.410
	max	1.838	-3.273	-0.088	18.922
475	24	L=6.000			
	Nx min	0	<b><u>-1.360</u></b>	*	*
	max	0	<b><u>-0.859</u></b>	*	*
	Qy min	0	*	<b><u>0.207</u></b>	*
	max	0	*	<b><u>0.300</u></b>	*
	Qz min	0	-1.173	0.300	<b><u>-150.393</u></b>
	max	6.000	-1.173	0.300	<b><u>127.219</u></b>
	Mx min	0	*	*	*

# Verifica statica scuola media via Mentana 14 TORINO (DM 2008)

Analisi di: ING. RINALDIS GIUSEPPE

AxisVM 7.0 R5a - Registrato a ING. RINALDIS CARMELO

Se.	C min. max.	Loc. [m]	Nx [kN]	Qy [kN]	Qz [kN]
	max	0	*	*	*
	My min	3.000	-1.173	0.300	-11.587
	max	0	-1.173	0.300	-150.393
	Mz min	6.000	-1.173	0.300	127.219
	max	0	-1.360	0.269	-98.423
476	24	L=7.000			
	Nx min	0	<b>0.549</b>	*	*
	max	0	<b>2.131</b>	*	*
	Qy min	0	*	<b>-0.104</b>	*
	max	0	*	<b>-0.034</b>	*
	Qz min	0	2.131	-0.058	<b>-155.579</b>
	max	7.000	2.131	-0.058	<b>168.301</b>
	Mx min	0	*	*	*
	max	0	*	*	*
	My min	3.500	2.131	-0.058	6.361
	max	7.000	2.131	-0.058	168.301
	Mz min	0	0.597	-0.089	-83.465
	max	7.000	0.714	-0.104	109.928
477	24	L=6.000			
	Nx min	0	<b>-2.904</b>	*	*
	max	0	<b>-1.501</b>	*	*
	Qy min	0	*	<b>0.016</b>	*
	max	0	*	<b>0.067</b>	*
	Qz min	0	-2.898	0.032	<b>-53.929</b>
	max	6.000	-1.960	0.067	<b>48.111</b>
	Mx min	0	*	*	*
	max	0	*	*	*
	My min	3.000	-1.960	0.067	-2.171
	max	0	-2.898	0.032	-53.929
	Mz min	6.000	-1.501	0.062	41.527
	max	0	-2.898	0.032	-53.929
478	24	L=1.838			
	Nx min	0	<b>-1.249</b>	*	*
	max	0	<b>-0.782</b>	*	*
	Qy min	0	*	<b>-1.580</b>	*
	max	0	*	<b>-0.900</b>	*
	Qz min	0	-0.801	-0.911	<b>-2.178</b>
	max	1.838	-1.249	-1.580	<b>36.732</b>
	Mx min	0	*	*	*
	max	0	*	*	*
	My min	0	-0.782	-0.900	-0.881
	max	1.838	-1.249	-1.580	36.732
	Mz min	0	-1.230	-1.569	7.216
	max	1.838	-1.249	-1.580	36.732
479	24	L=5.600			
	Nx min	0	<b>0.579</b>	*	*
	max	0	<b>1.381</b>	*	*
	Qy min	0	*	<b>0.515</b>	*
	max	0	*	<b>0.914</b>	*
	Qz min	0	1.381	0.914	<b>-144.265</b>
	max	5.600	1.381	0.914	<b>137.636</b>
	Mx min	0	*	*	*
	max	0	*	*	*
	My min	2.800	1.381	0.914	-3.314
	max	0	1.381	0.914	-144.265
	Mz min	5.600	1.330	0.912	133.445
	max	0	1.381	0.914	-144.265
480	24	L=1.838			
	Nx min	0	<b>1.279</b>	*	*
	max	0	<b>2.306</b>	*	*
	Qy min	0	*	<b>-2.237</b>	*
	max	0	*	<b>-1.278</b>	*
	Qz min	0	2.306	-2.237	<b>-27.126</b>
	max	1.838	1.662	-1.662	<b>6.193</b>
	Mx min	0	*	*	*
	max	0	*	*	*

# Verifica statica scuola media via Mentana 14 TORINO (DM 2008)

Analisi di: ING. RINALDIS GIUSEPPE

AxisVM 7.0 R5a - Registrato a ING. RINALDIS CARMELO

Se.	C min. max.	Loc. [m]	Nx [kN]	Qy [kN]	Qz [kN]
	My min	1.471	1.279	-1.278	0.023
	max	0	2.306	-2.237	-27.126
	Mz min	0	2.183	-2.218	-24.806
	max	1.838	2.306	-2.237	3.688
481	24	L=6.600			
	Nx min	0	<b>1.451</b>	*	*
	max	0	<b>3.024</b>	*	*
	Qy min	0	*	<b>0.268</b>	*
	max	0	*	<b>0.462</b>	*
	Qz min	0	3.024	0.462	<b>-157.893</b>
	max	6.600	3.024	0.462	<b>147.479</b>
	Mx min	0	*	*	*
	max	0	*	*	*
	My min	3.300	3.024	0.462	-5.207
	max	0	3.024	0.462	-157.893
	Mz min	6.600	3.024	0.462	147.479
	max	0	2.932	0.456	-152.922
482	24	L=6.600			
	Nx min	0	<b>-0.720</b>	*	*
	max	0	<b>-0.034</b>	*	*
	Qy min	0	*	<b>0.181</b>	*
	max	0	*	<b>0.311</b>	*
	Qz min	0	-0.203	0.311	<b>-144.711</b>
	max	6.600	-0.203	0.311	<b>160.661</b>
	Mx min	0	*	*	*
	max	0	*	*	*
	My min	3.300	-0.203	0.311	7.975
	max	6.600	-0.203	0.311	160.661
	Mz min	6.600	-0.203	0.311	160.661
	max	0	-0.203	0.311	-144.711
483	24	L=1.838			
	Nx min	0	<b>-2.985</b>	*	*
	max	0	<b>-1.943</b>	*	*
	Qy min	0	*	<b>0.685</b>	*
	max	0	*	<b>1.263</b>	*
	Qz min	0	-2.985	1.259	<b>-33.279</b>
	max	1.838	-1.967	0.685	<b>3.749</b>
	Mx min	0	*	*	*
	max	0	*	*	*
	My min	1.655	-1.943	0.689	0.031
	max	0	-2.985	1.259	-33.279
	Mz min	1.838	-1.943	0.689	2.401
	max	0	-2.985	1.259	-33.279
484	24	L=5.600			
	Nx min	0	<b>-2.194</b>	*	*
	max	0	<b>-1.178</b>	*	*
	Qy min	0	*	<b>-1.353</b>	*
	max	0	*	<b>-0.794</b>	*
	Qz min	0	-2.099	-1.353	<b>-58.278</b>
	max	5.600	-1.656	-1.032	<b>39.848</b>
	Mx min	0	*	*	*
	max	0	*	*	*
	My min	3.360	-2.099	-1.353	-1.962
	max	0	-2.099	-1.353	-58.278
	Mz min	0	-2.099	-1.353	-58.278
	max	5.600	-2.099	-1.353	35.581
485	24	L=5.350			
	Nx min	0	<b>3.727</b>	*	*
	max	0	<b>6.113</b>	*	*
	Qy min	0	*	<b>0.472</b>	*
	max	0	*	<b>0.633</b>	*
	Qz min	0	4.845	0.633	<b>-39.423</b>
	max	5.350	6.113	0.618	<b>52.769</b>
	Mx min	0	*	*	*
	max	0	*	*	*
	My min	2.140	6.113	0.618	-1.033

# Verifica statica scuola media via Mentana 14 TORINO (DM 2008)

Analisi di: ING. RINALDIS GIUSEPPE

AxisVM 7.0 R5a - Registrato a ING. RINALDIS CARMELO

Se.	C min. max.	Loc. [m]	Nx [kN]	Qy [kN]	Qz [kN]
	max	5.350	6.113	0.618	52.769
	Mz min	5.350	4.845	0.633	50.246
	max	0	6.113	0.618	-36.900
486	24	L=5.350			
	Nx min	0	<b>6.924</b>	*	*
	max	0	<b>10.970</b>	*	*
	Qy min	0	*	<b>0.168</b>	*
	max	0	*	<b>0.524</b>	*
	Qz min	0	10.970	0.516	<b>-50.065</b>
	max	5.350	9.002	0.229	<b>39.776</b>
	Mx min	0	*	*	*
	max	0	*	*	*
	My min	3.210	9.002	0.229	3.908
	max	0	10.970	0.516	-50.065
	Mz min	5.350	10.377	0.524	36.069
	max	0	10.377	0.524	-45.747
487	24	L=2.389			
	Nx min	0	<b>10.828</b>	*	*
	max	0	<b>17.946</b>	*	*
	Qy min	0	*	<b>-1.200</b>	*
	max	0	*	<b>-0.630</b>	*
	Qz min	0	14.076	-0.820	<b>-6.171</b>
	max	2.389	17.946	-1.200	<b>34.395</b>
	Mx min	0	*	*	*
	max	0	*	*	*
	My min	0.478	10.828	-0.630	1.414
	max	2.389	17.946	-1.200	34.395
	Mz min	0	17.946	-1.200	-5.652
	max	2.389	15.404	-1.150	28.914
488	16	L=5.250			
	Nx min	0	<b>7.804</b>	*	*
	max	0	<b>13.379</b>	*	*
	Qy min	0	*	<b>0.284</b>	*
	max	0	*	<b>0.382</b>	*
	Qz min	0	13.379	0.372	<b>-168.871</b>
	max	5.250	13.379	0.372	<b>182.533</b>
	Mx min	0	*	*	*
	max	0	*	*	*
	My min	2.625	13.379	0.372	6.831
	max	5.250	13.379	0.372	182.533
	Mz min	5.250	13.379	0.372	182.533
	max	0	10.146	0.382	-108.291
489	18	L=3.350			
	Nx min	0	<b>6.313</b>	*	*
	max	0	<b>10.930</b>	*	*
	Qy min	0	*	<b>-0.293</b>	*
	max	0	*	<b>-0.189</b>	*
	Qz min	0	10.930	-0.285	<b>-95.856</b>
	max	3.350	10.930	-0.285	<b>108.670</b>
	Mx min	0	*	*	*
	max	0	*	*	*
	My min	1.675	10.930	-0.285	6.407
	max	3.350	10.930	-0.285	108.670
	Mz min	0	10.930	-0.285	-95.856
	max	3.350	10.596	-0.293	106.903
490	18	L=3.625			
	Nx min	0	<b>3.928</b>	*	*
	max	0	<b>7.191</b>	*	*
	Qy min	0	*	<b>-0.305</b>	*
	max	0	*	<b>-0.209</b>	*
	Qz min	0	7.191	-0.305	<b>-55.677</b>
	max	3.625	7.191	-0.305	<b>64.284</b>
	Mx min	0	*	*	*
	max	0	*	*	*
	My min	1.813	7.191	-0.305	4.303
	max	3.625	7.191	-0.305	64.284

# Verifica statica scuola media via Mentana 14 TORINO (DM 2008)

Analisi di: ING. RINALDIS GIUSEPPE

AxisVM 7.0 R5a - Registrato a ING. RINALDIS CARMELO

Se.	C min. max.	Loc. [m]	Nx [kN]	Qy [kN]	Qz [kN]
	Mz min	0	7.191	-0.305	-55.677
	max	3.625	7.191	-0.305	64.284
491	18	L=3.575			
	Nx min	0	<b>2.126</b>	*	*
	max	0	<b>4.510</b>	*	*
	Qy min	0	*	<b>0.274</b>	*
	max	0	*	<b>0.407</b>	*
	Qz min	0	4.510	0.407	<b>-117.176</b>
	max	3.575	4.510	0.407	<b>101.088</b>
	Mx min	0	*	*	*
	max	0	*	*	*
	My min	1.788	4.510	0.407	-8.044
	max	0	4.510	0.407	-117.176
	Mz min	3.575	4.510	0.407	101.088
	max	0	4.510	0.407	-117.176
492	27	L=5.600			
	Nx min	0	<b>-0.036</b>	*	*
	max	0	<b>0.458</b>	*	*
	Qy min	0	*	<b>-0.206</b>	*
	max	0	*	<b>-0.146</b>	*
	Qz min	0	0.170	-0.200	<b>-16.293</b>
	max	5.600	0.458	-0.146	<b>14.376</b>
	Mx min	0	*	*	*
	max	0	*	*	*
	My min	2.800	0.458	-0.146	-0.621
	max	0	0.170	-0.200	-16.293
	Mz min	0	0.252	-0.152	-12.196
	max	5.600	0.170	-0.200	13.702
493	16	L=1.700			
	Nx min	0	<b>0.099</b>	*	*
	max	0	<b>0.700</b>	*	*
	Qy min	0	*	<b>0.008</b>	*
	max	0	*	<b>0.167</b>	*
	Qz min	0	0.261	0.047	<b>-9.676</b>
	max	1.700	0.662	0.129	<b>6.009</b>
	Mx min	0	*	*	*
	max	0	*	*	*
	My min	1.020	0.538	0.129	-0.194
	max	0	0.261	0.047	-9.676
	Mz min	1.700	0.538	0.129	3.608
	max	0	0.261	0.047	-9.676
494	16	L=2.000			
	Nx min	0	<b>-2.191</b>	*	*
	max	0	<b>-1.026</b>	*	*
	Qy min	0	*	<b>0.484</b>	*
	max	0	*	<b>1.242</b>	*
	Qz min	0	-2.191	1.242	<b>-29.576</b>
	max	2.000	-2.191	1.242	<b>69.273</b>
	Mx min	0	*	*	*
	max	0	*	*	*
	My min	0.400	-1.026	0.484	-0.256
	max	2.000	-2.191	1.242	69.273
	Mz min	2.000	-2.191	1.242	69.273
	max	0	-2.110	1.225	-29.163
495	16	L=5.300			
	Nx min	0	<b>-1.705</b>	*	*
	max	0	<b>-1.142</b>	*	*
	Qy min	0	*	<b>-0.654</b>	*
	max	0	*	<b>-0.328</b>	*
	Qz min	0	-1.535	-0.654	<b>-146.112</b>
	max	5.300	-1.535	-0.654	<b>115.836</b>
	Mx min	0	*	*	*
	max	0	*	*	*
	My min	3.180	-1.535	-0.654	11.057
	max	0	-1.535	-0.654	-146.112
	Mz min	0	-1.535	-0.654	-146.112

# Verifica statica scuola media via Mentana 14 TORINO (DM 2008)

Analisi di: ING. RINALDIS GIUSEPPE

AxisVM 7.0 R5a - Registrato a ING. RINALDIS CARMELO

Se.	C min. max.	Loc. [m]	Nx [kN]	Qy [kN]	Qz [kN]
	max	5.300	-1.535	-0.654	115.836
496	16	L=6.900			
	Nx min	0	<b>0.493</b>	*	*
	max	0	<b>1.624</b>	*	*
	Qy min	0	*	<b>-0.306</b>	*
	max	0	*	<b>-0.216</b>	*
	Qz min	0	1.624	-0.306	<b>-192.804</b>
	max	6.900	1.624	-0.306	<b>176.313</b>
	Mx min	0	*	*	*
	max	0	*	*	*
	My min	3.450	1.624	-0.306	-8.246
	max	0	1.624	-0.306	-192.804
	Mz min	0	1.624	-0.306	-192.804
	max	6.900	1.624	-0.306	176.313
497	22	L=7.900			
	Nx min	0	<b>2.087</b>	*	*
	max	0	<b>4.742</b>	*	*
	Qy min	0	*	<b>0.387</b>	*
	max	0	*	<b>0.735</b>	*
	Qz min	0	4.742	0.735	<b>-283.591</b>
	max	7.900	4.742	0.735	<b>335.816</b>
	Mx min	0	*	*	*
	max	0	*	*	*
	My min	3.950	4.742	0.735	26.113
	max	7.900	4.742	0.735	335.816
	Mz min	7.900	4.742	0.735	335.816
	max	0	4.742	0.735	-283.591
498	22	L=7.900			
	Nx min	0	<b>2.847</b>	*	*
	max	0	<b>5.961</b>	*	*
	Qy min	0	*	<b>-0.301</b>	*
	max	0	*	<b>-0.185</b>	*
	Qz min	0	5.961	-0.301	<b>-320.421</b>
	max	7.900	5.961	-0.301	<b>298.987</b>
	Mx min	0	*	*	*
	max	0	*	*	*
	My min	3.950	5.961	-0.301	-10.717
	max	0	5.961	-0.301	-320.421
	Mz min	0	5.961	-0.301	-320.421
	max	7.900	5.961	-0.301	298.987
499	26	L=5.250			
	Nx min	0	<b>-0.495</b>	*	*
	max	0	<b>1.163</b>	*	*
	Qy min	0	*	<b>-0.680</b>	*
	max	0	*	<b>-0.413</b>	*
	Qz min	0	1.049	-0.680	<b>-172.730</b>
	max	5.250	1.049	-0.680	<b>185.527</b>
	Mx min	0	*	*	*
	max	0	*	*	*
	My min	2.625	1.049	-0.680	6.398
	max	5.250	1.049	-0.680	185.527
	Mz min	0	1.049	-0.680	-172.730
	max	5.250	1.049	-0.680	185.527
500	26	L=5.250			
	Nx min	0	<b>-0.231</b>	*	*
	max	0	<b>0.112</b>	*	*
	Qy min	0	*	<b>-0.279</b>	*
	max	0	*	<b>-0.162</b>	*
	Qz min	0	-0.192	-0.279	<b>-178.682</b>
	max	5.250	-0.192	-0.279	<b>179.574</b>
	Mx min	0	*	*	*
	max	0	*	*	*
	My min	2.625	-0.192	-0.279	0.446
	max	5.250	-0.192	-0.279	179.574
	Mz min	0	-0.192	-0.279	-178.682
	max	5.250	-0.192	-0.279	179.574

## Verifica statica scuola media via Mentana 14 TORINO (DM 2008)

Analisi di: ING. RINALDIS GIUSEPPE

AxisVM 7.0 R5a - Registrato a ING. RINALDIS CARMELO

Se.	C min. max.	Loc. [m]	Nx [kN]	Qy [kN]	Qz [kN]
501	26	L=5.300			
	Nx min	0	<b>1.583</b>	*	*
	max	0	<b>2.146</b>	*	*
	Qy min	0	*	<b>-0.231</b>	*
	max	0	*	<b>-0.173</b>	*
	Qz min	0	2.146	-0.231	<b>-202.476</b>
	max	5.300	2.146	-0.231	<b>159.193</b>
	Mx min	0	*	*	*
	max	0	*	*	*
	My min	3.180	2.146	-0.231	14.525
	max	0	2.146	-0.231	-202.476
	Mz min	0	1.583	-0.173	-98.947
	max	5.300	2.146	-0.231	159.193
502	16	L=3.350			
	Nx min	0	<b>3.628</b>	*	*
	max	0	<b>6.672</b>	*	*
	Qy min	0	*	<b>-0.201</b>	*
	max	0	*	<b>-0.087</b>	*
	Qz min	0	3.628	-0.155	<b>30.563</b>
	max	3.350	6.672	-0.133	<b>226.013</b>
	Mx min	0	*	*	*
	max	0	*	*	*
	My min	0	6.672	-0.133	60.442
	max	3.350	6.672	-0.133	226.013
	Mz min	0	4.717	-0.201	39.732
	max	3.350	5.584	-0.087	192.029
503	16	L=3.650			
	Nx min	0	<b>3.801</b>	*	*
	max	0	<b>6.903</b>	*	*
	Qy min	0	*	<b>1.429</b>	*
	max	0	*	<b>2.012</b>	*
	Qz min	0	6.903	2.012	<b>-125.283</b>
	max	3.650	3.801	1.429	<b>-46.875</b>
	Mx min	0	*	*	*
	max	0	*	*	*
	My min	3.650	6.903	2.012	-98.750
	max	0	6.903	2.012	-125.283
	Mz min	3.650	6.903	2.012	-98.750
	max	0	6.903	2.012	-125.283
504	28	L=6.900			
	Nx min	0	<b>1.007</b>	*	*
	max	0	<b>1.506</b>	*	*
	Qy min	0	*	<b>-0.629</b>	*
	max	0	*	<b>-0.353</b>	*
	Qz min	0	1.506	-0.629	<b>-13.402</b>
	max	6.900	1.248	-0.363	<b>11.741</b>
	Mx min	0	*	*	*
	max	0	*	*	*
	My min	3.450	1.248	-0.363	-0.579
	max	0	1.506	-0.629	-13.402
	Mz min	0	1.506	-0.629	-13.402
	max	6.900	1.506	-0.629	11.237
505	18	L=5.300			
	Nx min	0	<b>1.453</b>	*	*
	max	0	<b>2.456</b>	*	*
	Qy min	0	*	<b>-0.129</b>	*
	max	0	*	<b>-0.073</b>	*
	Qz min	0	1.453	-0.116	<b>-7.561</b>
	max	5.300	2.431	-0.120	<b>14.447</b>
	Mx min	0	*	*	*
	max	0	*	*	*
	My min	1.060	*	*	*
	max	5.300	2.431	-0.120	14.447
	Mz min	0	1.963	-0.129	-5.526
	max	5.300	1.963	-0.129	13.738

# Verifica statica scuola media via Mentana 14 TORINO (DM 2008)

Analisi di: ING. RINALDIS GIUSEPPE

AxisVM 7.0 R5a - Registrato a ING. RINALDIS CARMELO

Se.	C min. max.	Loc. [m]	Nx [kN]	Qy [kN]	Qz [kN]
506	21	L=5.300			
	Nx min	0	<u>0.697</u>	*	*
	max	0	<u>1.114</u>	*	*
	Qy min	0	*	<u>0.068</u>	*
	max	0	*	<u>0.135</u>	*
	Qz min	0	1.114	0.112	<u>-12.383</u>
	max	5.300	0.712	0.073	<u>8.435</u>
	Mx min	0	*	*	*
	max	0	*	*	*
	My min	3.180	1.114	0.112	-0.217
	max	0	1.114	0.112	-12.383
	Mz min	5.300	0.892	0.135	6.196
	max	0	1.099	0.130	-9.777
507	25	L=3.350			
	Nx min	0	<u>-2.176</u>	*	*
	max	0	<u>-1.297</u>	*	*
	Qy min	0	*	<u>-0.830</u>	*
	max	0	*	<u>-0.533</u>	*
	Qz min	0	-1.983	-0.830	<u>-213.885</u>
	max	3.350	-1.490	-0.533	<u>-45.024</u>
	Mx min	0	*	*	*
	max	0	*	*	*
	My min	3.350	-1.983	-0.830	-81.450
	max	0	-1.983	-0.830	-213.885
	Mz min	0	-1.983	-0.830	-213.885
	max	3.350	-2.176	-0.821	-75.771
508	25	L=7.200			
	Nx min	0	<u>-2.305</u>	*	*
	max	0	<u>-1.370</u>	*	*
	Qy min	0	*	<u>0.164</u>	*
	max	0	*	<u>0.284</u>	*
	Qz min	0	-2.095	0.284	<u>-73.556</u>
	max	7.200	-2.095	0.284	<u>211.081</u>
	Mx min	0	*	*	*
	max	0	*	*	*
	My min	2.160	-2.095	0.284	11.835
	max	7.200	-2.095	0.284	211.081
	Mz min	7.200	-2.095	0.284	211.081
	max	0	-2.095	0.284	-73.556
509	24	L=2.389			
	Nx min	0	<u>0.452</u>	*	*
	max	0	<u>0.845</u>	*	*
	Qy min	0	*	<u>0.709</u>	*
	max	0	*	<u>1.184</u>	*
	Qz min	0	0.733	0.716	<u>-2.141</u>
	max	2.389	0.647	1.184	<u>39.699</u>
	Mx min	0	*	*	*
	max	0	*	*	*
	My min	0	0.761	0.915	-0.494
	max	2.389	0.647	1.184	39.699
	Mz min	2.389	0.647	1.184	39.699
	max	0	0.650	0.709	-1.146
510	24	L=2.389			
	Nx min	0	<u>-2.713</u>	*	*
	max	0	<u>-1.665</u>	*	*
	Qy min	0	*	<u>0.165</u>	*
	max	0	*	<u>0.733</u>	*
	Qz min	0	-2.638	0.335	<u>-6.391</u>
	max	2.389	-2.262	0.733	<u>35.809</u>
	Mx min	0	*	*	*
	max	0	*	*	*
	My min	0.239	-2.262	0.733	-0.234
	max	2.389	-2.638	0.335	33.656
	Mz min	2.389	-1.740	0.564	27.545
	max	0	-2.638	0.335	-6.391
511	28	L=5.600			

# Verifica statica scuola media via Mentana 14 TORINO (DM 2008)

Analisi di: ING. RINALDIS GIUSEPPE

AxisVM 7.0 R5a - Registrato a ING. RINALDIS CARMELO

Se.	C min. max.	Loc. [m]	Nx [kN]	Qy [kN]	Qz [kN]
	Nx min	0	<b>14.897</b>	*	*
	max	0	<b>26.008</b>	*	*
	Qy min	0	*	<b>-0.135</b>	*
	max	0	*	<b>0.045</b>	*
	Qz min	0	19.366	-0.123	<b>-37.604</b>
	max	5.600	26.008	0.005	<b>41.433</b>
	Mx min	0	*	*	*
	max	0	*	*	*
	My min	2.800	19.366	-0.123	1.514
	max	5.600	26.008	0.005	41.433
	Mz min	0	18.635	-0.135	-35.306
	max	5.600	18.635	-0.135	38.316
512	28	L=1.838			
	Nx min	0	<b>16.024</b>	*	*
	max	0	<b>26.218</b>	*	*
	Qy min	0	*	<b>-0.504</b>	*
	max	0	*	<b>-0.083</b>	*
	Qz min	0	20.831	-0.108	<b>-2.577</b>
	max	1.838	26.218	-0.504	<b>25.854</b>
	Mx min	0	*	*	*
	max	0	*	*	*
	My min	0.184	16.024	-0.083	-0.007
	max	1.838	26.218	-0.504	25.854
	Mz min	0	16.024	-0.083	-1.982
	max	1.838	26.218	-0.504	25.854
513	24	L=6.000			
	Nx min	0	<b>15.468</b>	*	*
	max	0	<b>22.426</b>	*	*
	Qy min	0	*	<b>0.010</b>	*
	max	0	*	<b>0.087</b>	*
	Qz min	0	22.426	0.030	<b>-149.979</b>
	max	6.000	22.426	0.030	<b>127.633</b>
	Mx min	0	*	*	*
	max	0	*	*	*
	My min	3.000	22.426	0.030	-11.173
	max	0	22.426	0.030	-149.979
	Mz min	6.000	22.426	0.030	127.633
	max	0	15.468	0.067	-75.037
514	24	L=7.000			
	Nx min	0	<b>13.484</b>	*	*
	max	0	<b>18.074</b>	*	*
	Qy min	0	*	<b>0.077</b>	*
	max	0	*	<b>0.252</b>	*
	Qz min	0	17.654	0.251	<b>-154.850</b>
	max	7.000	17.654	0.251	<b>169.030</b>
	Mx min	0	*	*	*
	max	0	*	*	*
	My min	3.500	17.654	0.251	7.090
	max	7.000	17.654	0.251	169.030
	Mz min	7.000	13.484	0.227	143.603
	max	0	17.304	0.252	-149.959
515	24	L=6.000			
	Nx min	0	<b>12.394</b>	*	*
	max	0	<b>22.189</b>	*	*
	Qy min	0	*	<b>-0.316</b>	*
	max	0	*	<b>-0.094</b>	*
	Qz min	0	22.189	-0.295	<b>-57.730</b>
	max	6.000	16.112	-0.149	<b>44.656</b>
	Mx min	0	*	*	*
	max	0	*	*	*
	My min	3.600	16.112	-0.149	4.430
	max	0	22.189	-0.295	-57.730
	Mz min	0	21.719	-0.316	-53.357
	max	6.000	21.719	-0.316	38.399
516	24	L=1.838			
	Nx min	0	<b>14.004</b>	*	*

# Verifica statica scuola media via Mentana 14 TORINO (DM 2008)

Analisi di: ING. RINALDIS GIUSEPPE

AxisVM 7.0 R5a - Registrato a ING. RINALDIS CARMELO

Se.	C min. max.	Loc. [m]	Nx [kN]	Qy [kN]	Qz [kN]
	max	0	<b>23.230</b>	*	*
	Qy min	0	*	<b>-1.897</b>	*
	max	0	*	<b>-1.071</b>	*
	Qz min	0	14.683	-1.143	<b>5.375</b>
	max	1.838	23.230	-1.897	<b>46.609</b>
	Mx min	0	*	*	*
	max	0	*	*	*
	My min	0	14.004	-1.071	6.464
	max	1.838	23.230	-1.897	46.609
	Mz min	0	23.230	-1.897	15.795
	max	1.838	23.230	-1.897	46.609
517	24	L=5.600			
	Nx min	0	<b>20.473</b>	*	*
	max	0	<b>31.317</b>	*	*
	Qy min	0	*	<b>1.189</b>	*
	max	0	*	<b>2.084</b>	*
	Qz min	0	31.317	2.084	<b>-140.959</b>
	max	5.600	31.317	2.084	<b>140.942</b>
	Mx min	0	*	*	*
	max	0	*	*	*
	My min	2.800	31.317	2.084	-0.009
	max	0	*	*	*
	Mz min	5.600	31.317	2.084	140.942
	max	0	31.317	2.084	-140.959
518	24	L=1.838			
	Nx min	0	<b>13.244</b>	*	*
	max	0	<b>21.262</b>	*	*
	Qy min	0	*	<b>-16.928</b>	*
	max	0	*	<b>-9.879</b>	*
	Qz min	0	21.262	-16.928	<b>-28.045</b>
	max	1.838	17.218	-12.843	<b>4.851</b>
	Mx min	0	*	*	*
	max	0	*	*	*
	My min	1.471	13.244	-9.879	-1.009
	max	0	21.262	-16.928	-28.045
	Mz min	0	21.262	-16.928	-28.045
	max	1.838	21.262	-16.928	2.769
519	24	L=6.600			
	Nx min	0	<b>22.616</b>	*	*
	max	0	<b>34.185</b>	*	*
	Qy min	0	*	<b>1.166</b>	*
	max	0	*	<b>2.005</b>	*
	Qz min	0	34.185	2.005	<b>-155.608</b>
	max	6.600	34.185	2.005	<b>149.764</b>
	Mx min	0	*	*	*
	max	0	*	*	*
	My min	3.300	34.185	2.005	-2.922
	max	0	34.185	2.005	-155.608
	Mz min	6.600	34.185	2.005	149.764
	max	0	34.185	2.005	-155.608
520	24	L=6.600			
	Nx min	0	<b>28.913</b>	*	*
	max	0	<b>44.298</b>	*	*
	Qy min	0	*	<b>0.602</b>	*
	max	0	*	<b>1.000</b>	*
	Qz min	0	44.298	1.000	<b>-148.509</b>
	max	6.600	44.298	1.000	<b>156.864</b>
	Mx min	0	*	*	*
	max	0	*	*	*
	My min	3.300	44.298	1.000	4.178
	max	6.600	44.298	1.000	156.864
	Mz min	6.600	44.298	1.000	156.864
	max	0	44.298	1.000	-148.509
521	24	L=1.838			
	Nx min	0	<b>19.606</b>	*	*
	max	0	<b>31.770</b>	*	*

# Verifica statica scuola media via Mentana 14 TORINO (DM 2008)

Analisi di: ING. RINALDIS GIUSEPPE

AxisVM 7.0 R5a - Registrato a ING. RINALDIS CARMELO

Se.	C min. max.	Loc. [m]	Nx [kN]	Qy [kN]	Qz [kN]
	Qy min	0	*	<u>1.565</u>	*
	max	0	*	<u>2.603</u>	*
	Qz min	0	31.770	2.603	<u>-44.303</u>
	max	1.838	20.457	1.692	<u>-4.331</u>
	Mx min	0	*	*	*
	max	0	*	*	*
	My min	1.838	19.606	1.565	-5.309
	max	0	31.770	2.603	-44.303
	Mz min	1.838	19.606	1.565	-5.309
	max	0	31.770	2.603	-44.303
522	24	L=5.600			
	Nx min	0	<u>18.218</u>	*	*
	max	0	<u>30.435</u>	*	*
	Qy min	0	*	<u>-3.175</u>	*
	max	0	*	<u>-1.956</u>	*
	Qz min	0	30.435	-3.175	<u>-64.022</u>
	max	5.600	23.684	-2.543	<u>35.250</u>
	Mx min	0	*	*	*
	max	0	*	*	*
	My min	3.920	30.435	-3.175	1.679
	max	0	30.435	-3.175	-64.022
	Mz min	0	30.435	-3.175	-64.022
	max	5.600	30.435	-3.175	29.837
523	24	L=5.350			
	Nx min	0	<u>7.418</u>	*	*
	max	0	<u>12.525</u>	*	*
	Qy min	0	*	<u>0.354</u>	*
	max	0	*	<u>0.839</u>	*
	Qz min	0	9.643	0.839	<u>-37.168</u>
	max	5.350	12.525	0.547	<u>55.337</u>
	Mx min	0	*	*	*
	max	0	*	*	*
	My min	2.140	12.525	0.547	1.536
	max	5.350	12.525	0.547	55.337
	Mz min	5.350	9.643	0.839	52.501
	max	0	9.643	0.839	-37.168
524	24	L=5.350			
	Nx min	0	<u>4.398</u>	*	*
	max	0	<u>8.981</u>	*	*
	Qy min	0	*	<u>-0.936</u>	*
	max	0	*	<u>-0.280</u>	*
	Qz min	0	5.848	-0.936	<u>-50.432</u>
	max	5.350	8.881	-0.496	<u>39.552</u>
	Mx min	0	*	*	*
	max	0	*	*	*
	My min	3.210	5.848	-0.936	3.370
	max	0	8.881	-0.496	-50.117
	Mz min	0	5.848	-0.936	-50.432
	max	5.350	5.848	-0.936	39.237
525	16	L=5.250			
	Nx min	0	<u>-4.346</u>	*	*
	max	0	<u>1.423</u>	*	*
	Qy min	0	*	<u>0.879</u>	*
	max	0	*	<u>1.225</u>	*
	Qz min	0	-3.840	1.225	<u>-167.181</u>
	max	5.250	-3.840	1.225	<u>184.224</u>
	Mx min	0	*	*	*
	max	0	*	*	*
	My min	2.625	-3.840	1.225	8.522
	max	5.250	-3.840	1.225	184.224
	Mz min	5.250	-3.840	1.225	184.224
	max	0	1.193	1.142	-107.408
526	18	L=3.350			
	Nx min	0	<u>-2.453</u>	*	*
	max	0	<u>0.313</u>	*	*
	Qy min	0	*	<u>-2.293</u>	*

## Verifica statica scuola media via Mentana 14 TORINO (DM 2008)

Analisi di: ING. RINALDIS GIUSEPPE

AxisVM 7.0 R5a - Registrato a ING. RINALDIS CARMELO

Se.	C min. max.	Loc. [m]	Nx [kN]	Qy [kN]	Qz [kN]
	max	0	*	<b>-1.524</b>	*
	Qz min	0	-2.206	-2.293	<b>-92.386</b>
	max	3.350	-2.206	-2.293	<b>112.140</b>
	Mx min	0	*	*	*
	max	0	*	*	*
	My min	1.675	-2.206	-2.293	9.877
	max	3.350	-2.206	-2.293	112.140
	Mz min	0	-2.206	-2.293	-92.386
	max	3.350	-2.206	-2.293	112.140
527	18	L=3.625			
	Nx min	0	<b>1.277</b>	*	*
	max	0	<b>3.067</b>	*	*
	Qy min	0	*	<b>0.254</b>	*
	max	0	*	<b>0.431</b>	*
	Qz min	0	1.985	0.431	<b>-54.765</b>
	max	3.625	1.985	0.431	<b>65.196</b>
	Mx min	0	*	*	*
	max	0	*	*	*
	My min	1.813	1.985	0.431	5.215
	max	3.625	1.985	0.431	65.196
	Mz min	3.625	1.985	0.431	65.196
	max	0	1.985	0.431	-54.765
528	18	L=3.575			
	Nx min	0	<b>-0.101</b>	*	*
	max	0	<b>2.999</b>	*	*
	Qy min	0	*	<b>0.661</b>	*
	max	0	*	<b>0.950</b>	*
	Qz min	0	0.592	0.950	<b>-114.618</b>
	max	3.575	0.592	0.950	<b>103.645</b>
	Mx min	0	*	*	*
	max	0	*	*	*
	My min	1.788	0.592	0.950	-5.487
	max	0	0.592	0.950	-114.618
	Mz min	3.575	0.592	0.950	103.645
	max	0	0.592	0.950	-114.618
529	16	L=2.000			
	Nx min	0	<b>0.957</b>	*	*
	max	0	<b>2.038</b>	*	*
	Qy min	0	*	<b>-1.738</b>	*
	max	0	*	<b>-0.792</b>	*
	Qz min	0	2.038	-1.738	<b>-45.520</b>
	max	2.000	2.038	-1.738	<b>53.328</b>
	Mx min	0	*	*	*
	max	0	*	*	*
	My min	0.600	0.957	-0.792	0.179
	max	2.000	2.038	-1.738	53.328
	Mz min	0	2.038	-1.738	-45.520
	max	2.000	1.151	-0.996	41.890
530	16	L=1.700			
	Nx min	0	<b>-1.269</b>	*	*
	max	0	<b>-0.508</b>	*	*
	Qy min	0	*	<b>0.451</b>	*
	max	0	*	<b>1.119</b>	*
	Qz min	0	-0.513	0.466	<b>19.790</b>
	max	1.700	-1.269	1.119	<b>63.070</b>
	Mx min	0	*	*	*
	max	0	*	*	*
	My min	0	-0.508	0.451	19.964
	max	1.700	-1.269	1.119	63.070
	Mz min	1.700	-1.116	0.984	54.229
	max	0	-1.269	1.119	50.712
531	27	L=5.600			
	Nx min	0	<b>1.029</b>	*	*
	max	0	<b>1.540</b>	*	*
	Qy min	0	*	<b>1.408</b>	*
	max	0	*	<b>2.535</b>	*

# Verifica statica scuola media via Mentana 14 TORINO (DM 2008)

Analisi di: ING. RINALDIS GIUSEPPE

AxisVM 7.0 R5a - Registrato a ING. RINALDIS CARMELO

Se.	C min. max.	Loc. [m]	Nx [kN]	Qy [kN]	Qz [kN]
	Qz min	0	1.422	2.535	<b>-17.411</b>
	max	5.600	1.098	1.525	<b>13.809</b>
	Mx min	0	*	*	*
	max	0	*	*	*
	My min	3.360	1.422	2.535	0.586
	max	0	1.422	2.535	-17.411
	Mz min	5.600	1.029	2.230	12.960
	max	0	1.422	2.535	-17.411
532	16	L=5.300			
	Nx min	0	<b>-3.561</b>	*	*
	max	0	<b>0.114</b>	*	*
	Qy min	0	*	<b>-0.803</b>	*
	max	0	*	<b>-0.403</b>	*
	Qz min	0	-3.523	-0.803	<b>-147.517</b>
	max	5.300	-3.523	-0.803	<b>114.432</b>
	Mx min	0	*	*	*
	max	0	*	*	*
	My min	3.180	-3.523	-0.803	9.652
	max	0	-3.523	-0.803	-147.517
	Mz min	0	-3.508	-0.734	-130.327
	max	5.300	-3.523	-0.803	114.432
533	18	L=5.300			
	Nx min	0	<b>1.086</b>	*	*
	max	0	<b>1.443</b>	*	*
	Qy min	0	*	<b>0.079</b>	*
	max	0	*	<b>0.205</b>	*
	Qz min	0	1.306	0.079	<b>-7.347</b>
	max	5.300	1.443	0.170	<b>14.737</b>
	Mx min	0	*	*	*
	max	0	*	*	*
	My min	1.060	1.443	0.170	-0.673
	max	5.300	1.443	0.170	14.737
	Mz min	5.300	1.223	0.205	12.549
	max	0	1.223	0.205	-2.269
534	21	L=5.300			
	Nx min	0	<b>3.542</b>	*	*
	max	0	<b>5.323</b>	*	*
	Qy min	0	*	<b>0.808</b>	*
	max	0	*	<b>1.176</b>	*
	Qz min	0	5.323	1.176	<b>-12.561</b>
	max	5.300	3.764	0.827	<b>8.325</b>
	Mx min	0	*	*	*
	max	0	*	*	*
	My min	3.180	5.323	1.176	-0.394
	max	0	5.323	1.176	-12.561
	Mz min	5.300	5.323	1.176	7.717
	max	0	5.323	1.176	-12.561
535	25	L=3.350			
	Nx min	0	<b>49.607</b>	*	*
	max	0	<b>72.749</b>	*	*
	Qy min	0	*	<b>-4.424</b>	*
	max	0	*	<b>-2.956</b>	*
	Qz min	0	72.749	-4.424	<b>-215.706</b>
	max	3.350	49.607	-2.956	<b>-45.884</b>
	Mx min	0	*	*	*
	max	0	*	*	*
	My min	3.350	72.749	-4.424	-83.271
	max	0	72.749	-4.424	-215.706
	Mz min	0	72.749	-4.424	-215.706
	max	3.350	72.749	-4.424	-83.271
536	25	L=7.200			
	Nx min	0	<b>48.799</b>	*	*
	max	0	<b>71.573</b>	*	*
	Qy min	0	*	<b>0.586</b>	*
	max	0	*	<b>0.899</b>	*
	Qz min	0	71.573	0.899	<b>-75.554</b>

# Verifica statica scuola media via Mentana 14 TORINO (DM 2008)

Analisi di: ING. RINALDIS GIUSEPPE

AxisVM 7.0 R5a - Registrato a ING. RINALDIS CARMELO

Se.	C min. max.	Loc. [m]	Nx [kN]	Qy [kN]	Qz [kN]
	max	7.200	71.573	0.899	<b><u>209.082</u></b>
	Mx min	0	*	*	*
	max	0	*	*	*
	My min	2.160	71.573	0.899	9.837
	max	7.200	71.573	0.899	209.082
	Mz min	7.200	71.573	0.899	209.082
	max	0	71.573	0.899	-75.554
537	26	L=5.250			
	Nx min	0	<b><u>0.002</u></b>	*	*
	max	0	<b><u>6.453</u></b>	*	*
	Qy min	0	*	<b><u>0.573</u></b>	*
	max	0	*	<b><u>0.839</u></b>	*
	Qz min	0	1.491	0.839	<b><u>-172.959</u></b>
	max	5.250	1.491	0.839	<b><u>185.298</u></b>
	Mx min	0	*	*	*
	max	0	*	*	*
	My min	2.625	1.491	0.839	6.170
	max	5.250	1.491	0.839	185.298
	Mz min	5.250	1.491	0.839	185.298
	max	0	6.453	0.745	-109.718
538	26	L=5.250			
	Nx min	0	<b><u>2.369</u></b>	*	*
	max	0	<b><u>5.084</u></b>	*	*
	Qy min	0	*	<b><u>-0.179</u></b>	*
	max	0	*	<b><u>-0.069</u></b>	*
	Qz min	0	3.542	-0.164	<b><u>-178.447</u></b>
	max	5.250	3.542	-0.164	<b><u>179.809</u></b>
	Mx min	0	*	*	*
	max	0	*	*	*
	My min	2.625	3.542	-0.164	0.681
	max	5.250	3.542	-0.164	179.809
	Mz min	0	3.542	-0.164	-178.447
	max	5.250	3.911	-0.084	87.437
539	26	L=5.300			
	Nx min	0	<b><u>-0.552</u></b>	*	*
	max	0	<b><u>3.312</u></b>	*	*
	Qy min	0	*	<b><u>-1.701</u></b>	*
	max	0	*	<b><u>-1.042</u></b>	*
	Qz min	0	0.213	-1.701	<b><u>-204.542</u></b>
	max	5.300	0.213	-1.701	<b><u>157.127</u></b>
	Mx min	0	*	*	*
	max	0	*	*	*
	My min	3.180	0.213	-1.701	12.459
	max	0	0.213	-1.701	-204.542
	Mz min	0	0.213	-1.701	-204.542
	max	5.300	0.213	-1.701	157.127
540	16	L=3.350			
	Nx min	0	<b><u>-14.319</u></b>	*	*
	max	0	<b><u>-4.335</u></b>	*	*
	Qy min	0	*	<b><u>0.011</u></b>	*
	max	0	*	<b><u>2.064</u></b>	*
	Qz min	0	-4.335	0.015	<b><u>44.142</u></b>
	max	3.350	-14.319	2.060	<b><u>256.371</u></b>
	Mx min	0	*	*	*
	max	0	*	*	*
	My min	0	-14.319	2.060	90.800
	max	3.350	-14.319	2.060	256.371
	Mz min	3.350	-14.319	2.060	256.371
	max	0	-13.018	2.056	77.557
541	16	L=3.650			
	Nx min	0	<b><u>-12.618</u></b>	*	*
	max	0	<b><u>-3.293</u></b>	*	*
	Qy min	0	*	<b><u>1.504</u></b>	*
	max	0	*	<b><u>3.331</u></b>	*
	Qz min	0	-12.618	2.273	<b><u>-246.725</u></b>
	max	3.650	-3.293	2.562	<b><u>-32.372</u></b>

# Verifica statica scuola media via Mentana 14 TORINO (DM 2008)

Analisi di: ING. RINALDIS GIUSEPPE

AxisVM 7.0 R5a - Registrato a ING. RINALDIS CARMELO

Se.	C min. max.	Loc. [m]	Nx [kN]	Qy [kN]	Qz [kN]
	Mx min	0	*	*	*
	max	0	*	*	*
	My min	3.650	-12.618	2.273	-66.327
	max	0	-12.618	2.273	-246.725
	Mz min	3.650	-4.281	3.331	-42.083
	max	0	-4.281	3.331	-159.245
542	22	L=7.900			
	Nx min	0	<b><u>-2.102</u></b>	*	*
	max	0	<b><u>9.193</u></b>	*	*
	Qy min	0	*	<b><u>1.405</u></b>	*
	max	0	*	<b><u>2.463</u></b>	*
	Qz min	0	0.019	2.463	<b><u>-284.596</u></b>
	max	7.900	0.019	2.463	<b><u>334.812</u></b>
	Mx min	0	*	*	*
	max	0	*	*	*
	My min	3.950	0.019	2.463	25.108
	max	7.900	0.019	2.463	334.812
	Mz min	7.900	0.019	2.463	334.812
	max	0	0.019	2.463	-284.596
543	22	L=7.900			
	Nx min	0	<b><u>-7.442</u></b>	*	*
	max	0	<b><u>2.504</u></b>	*	*
	Qy min	0	*	<b><u>-1.557</u></b>	*
	max	0	*	<b><u>-0.941</u></b>	*
	Qz min	0	-6.865	-1.557	<b><u>-317.494</u></b>
	max	7.900	-6.865	-1.557	<b><u>301.913</u></b>
	Mx min	0	*	*	*
	max	0	*	*	*
	My min	3.950	-6.865	-1.557	-7.791
	max	0	-6.865	-1.557	-317.494
	Mz min	0	-6.865	-1.557	-317.494
	max	7.900	-6.865	-1.557	301.913
544	16	L=6.900			
	Nx min	0	<b><u>-3.594</u></b>	*	*
	max	0	<b><u>4.157</u></b>	*	*
	Qy min	0	*	<b><u>-0.616</u></b>	*
	max	0	*	<b><u>-0.434</u></b>	*
	Qz min	0	-2.635	-0.576	<b><u>-192.573</u></b>
	max	6.900	-2.635	-0.576	<b><u>176.544</u></b>
	Mx min	0	*	*	*
	max	0	*	*	*
	My min	3.450	-2.635	-0.576	-8.015
	max	0	-2.635	-0.576	-192.573
	Mz min	0	4.157	-0.616	-124.232
	max	6.900	4.157	-0.616	114.475
545	28	L=6.900			
	Nx min	0	<b><u>-6.595</u></b>	*	*
	max	0	<b><u>-4.209</u></b>	*	*
	Qy min	0	*	<b><u>-1.706</u></b>	*
	max	0	*	<b><u>-0.990</u></b>	*
	Qz min	0	-6.595	-1.706	<b><u>-13.378</u></b>
	max	6.900	-5.138	-1.029	<b><u>11.780</u></b>
	Mx min	0	*	*	*
	max	0	*	*	*
	My min	3.450	-6.595	-1.706	-1.059
	max	0	-6.595	-1.706	-13.378
	Mz min	0	-6.595	-1.706	-13.378
	max	6.900	-6.595	-1.706	11.260
546	27	L=7.460			
	Nx min	0	<b><u>-9.449</u></b>	*	*
	max	0	<b><u>-5.265</u></b>	*	*
	Qy min	0	*	<b><u>0.619</u></b>	*
	max	0	*	<b><u>0.934</u></b>	*
	Qz min	0	-7.604	0.651	<b><u>-18.846</u></b>
	max	7.460	-9.118	0.934	<b><u>21.629</u></b>
	Mx min	0	*	*	*

# Verifica statica scuola media via Mentana 14 TORINO (DM 2008)

Analisi di: ING. RINALDIS GIUSEPPE

AxisVM 7.0 R5a - Registrato a ING. RINALDIS CARMELO

Se.	C min. max.	Loc. [m]	Nx [kN]	Qy [kN]	Qz [kN]
	max	0	*	*	*
	My min	3.730	-7.604	0.651	1.133
	max	7.460	-9.118	0.934	21.629
	Mz min	7.460	-7.274	0.804	21.401
	max	0	-9.118	0.934	-18.329
547	24	L=2.389			
	Nx min	0	<b>-14.166</b>	*	*
	max	0	<b>-8.725</b>	*	*
	Qy min	0	*	<b>-7.233</b>	*
	max	0	*	<b>-3.906</b>	*
	Qz min	0	-11.343	-5.308	<b>-10.208</b>
	max	2.389	-12.243	-5.653	<b>7.587</b>
	Mx min	0	*	*	*
	max	0	*	*	*
	My min	1.673	-8.725	-4.083	0.331
	max	0	-14.166	-7.055	-8.519
	Mz min	0	-13.472	-7.233	-7.071
	max	2.389	-14.166	-7.055	6.679
548	24	L=2.389			
	Nx min	0	<b>-9.195</b>	*	*
	max	0	<b>-6.055</b>	*	*
	Qy min	0	*	<b>1.634</b>	*
	max	0	*	<b>4.344</b>	*
	Qz min	0	-9.195	3.977	<b>-43.794</b>
	max	2.389	-6.055	2.001	<b>-19.305</b>
	Mx min	0	*	*	*
	max	0	*	*	*
	My min	2.389	-6.055	2.001	-19.305
	max	0	-9.195	3.977	-43.794
	Mz min	2.389	-7.379	3.377	-22.805
	max	0	-8.850	4.344	-39.811
549	24	L=5.600			
	Nx min	0	<b>21.473</b>	*	*
	max	0	<b>43.594</b>	*	*
	Qy min	0	*	<b>-2.160</b>	*
	max	0	*	<b>-1.191</b>	*
	Qz min	0	43.594	-2.160	<b>-154.064</b>
	max	5.600	43.594	-2.160	<b>75.578</b>
	Mx min	0	*	*	*
	max	0	*	*	*
	My min	3.920	43.594	-2.160	6.686
	max	0	43.594	-2.160	-154.064
	Mz min	0	43.594	-2.160	-154.064
	max	5.600	43.594	-2.160	75.578
550	24	L=6.000			
	Nx min	0	<b>15.368</b>	*	*
	max	0	<b>30.740</b>	*	*
	Qy min	0	*	<b>-0.206</b>	*
	max	0	*	<b>-0.157</b>	*
	Qz min	0	30.740	-0.205	<b>-243.435</b>
	max	6.000	30.740	-0.205	<b>162.150</b>
	Mx min	0	*	*	*
	max	0	*	*	*
	My min	3.600	30.740	-0.205	-0.084
	max	0	30.740	-0.205	-243.435
	Mz min	0	30.740	-0.205	-243.435
	max	6.000	15.368	-0.159	104.476
551	24	L=7.000			
	Nx min	0	<b>10.247</b>	*	*
	max	0	<b>22.221</b>	*	*
	Qy min	0	*	<b>1.286</b>	*
	max	0	*	<b>2.170</b>	*
	Qz min	0	22.221	2.170	<b>-226.689</b>
	max	7.000	22.221	2.170	<b>246.494</b>
	Mx min	0	*	*	*
	max	0	*	*	*

# Verifica statica scuola media via Mentana 14 TORINO (DM 2008)

Analisi di: ING. RINALDIS GIUSEPPE

AxisVM 7.0 R5a - Registrato a ING. RINALDIS CARMELO

Se.	C min. max.	Loc. [m]	Nx [kN]	Qy [kN]	Qz [kN]
	My min	3.500	22.221	2.170	9.903
	max	7.000	22.221	2.170	246.494
	Mz min	7.000	22.221	2.170	246.494
	max	0	22.221	2.170	-226.689
552	24	L=6.000			
	Nx min	0	<b>28.197</b>	*	*
	max	0	<b>55.392</b>	*	*
	Qy min	0	*	<b>-3.227</b>	*
	max	0	*	<b>-1.772</b>	*
	Qz min	0	55.392	-3.227	<b>-104.523</b>
	max	6.000	55.392	-3.227	<b>141.523</b>
	Mx min	0	*	*	*
	max	0	*	*	*
	My min	2.400	55.392	-3.227	-6.104
	max	6.000	55.392	-3.227	141.523
	Mz min	0	55.392	-3.227	-104.523
	max	6.000	55.392	-3.227	141.523
553	24	L=5.600			
	Nx min	0	<b>18.275</b>	*	*
	max	0	<b>36.396</b>	*	*
	Qy min	0	*	<b>3.281</b>	*
	max	0	*	<b>5.701</b>	*
	Qz min	0	36.396	5.701	<b>-213.062</b>
	max	5.600	36.396	5.701	<b>180.963</b>
	Mx min	0	*	*	*
	max	0	*	*	*
	My min	2.800	36.396	5.701	-16.050
	max	0	36.396	5.701	-213.062
	Mz min	5.600	36.396	5.701	180.963
	max	0	36.396	5.701	-213.062
554	24	L=1.838			
	Nx min	0	<b>14.522</b>	*	*
	max	0	<b>28.503</b>	*	*
	Qy min	0	*	<b>-37.979</b>	*
	max	0	*	<b>-21.121</b>	*
	Qz min	0	14.662	-22.106	<b>1.960</b>
	max	1.838	28.503	-37.979	<b>17.211</b>
	Mx min	0	*	*	*
	max	0	*	*	*
	My min	0	14.522	-21.121	2.764
	max	1.838	28.503	-37.979	17.211
	Mz min	0	28.503	-37.979	5.517
	max	1.838	28.503	-37.979	17.211
555	24	L=6.600			
	Nx min	0	<b>9.243</b>	*	*
	max	0	<b>19.711</b>	*	*
	Qy min	0	*	<b>0.394</b>	*
	max	0	*	<b>1.194</b>	*
	Qz min	0	19.711	1.137	<b>-242.921</b>
	max	6.600	19.711	1.137	<b>203.223</b>
	Mx min	0	*	*	*
	max	0	*	*	*
	My min	3.300	19.711	1.137	-19.849
	max	0	19.711	1.137	-242.921
	Mz min	6.600	19.711	1.137	203.223
	max	0	9.243	0.451	-156.851
556	24	L=6.600			
	Nx min	0	<b>5.418</b>	*	*
	max	0	<b>13.365</b>	*	*
	Qy min	0	*	<b>1.521</b>	*
	max	0	*	<b>2.379</b>	*
	Qz min	0	13.365	2.379	<b>-185.563</b>
	max	6.600	13.365	2.379	<b>260.581</b>
	Mx min	0	*	*	*
	max	0	*	*	*
	My min	2.640	13.365	2.379	-7.105

# Verifica statica scuola media via Mentana 14 TORINO (DM 2008)

Analisi di: ING. RINALDIS GIUSEPPE

AxisVM 7.0 R5a - Registrato a ING. RINALDIS CARMELO

Se.	C min. max.	Loc. [m]	Nx [kN]	Qy [kN]	Qz [kN]
	max	6.600	13.365	2.379	260.581
	Mz min	6.600	13.365	2.379	260.581
	max	0	13.365	2.379	-185.563
557	24	L=5.600			
	Nx min	0	<b>23.005</b>	*	*
	max	0	<b>46.274</b>	*	*
	Qy min	0	*	<b>-1.184</b>	*
	max	0	*	<b>-0.849</b>	*
	Qz min	0	46.274	-1.122	<b>-95.705</b>
	max	5.600	46.274	-1.122	<b>133.937</b>
	Mx min	0	*	*	*
	max	0	*	*	*
	My min	2.240	46.274	-1.122	-3.848
	max	5.600	46.274	-1.122	133.937
	Mz min	0	23.422	-0.995	-60.823
	max	5.600	46.274	-1.122	133.937
558	24	L=5.350			
	Nx min	0	<b>26.561</b>	*	*
	max	0	<b>51.277</b>	*	*
	Qy min	0	*	<b>1.729</b>	*
	max	0	*	<b>2.590</b>	*
	Qz min	0	51.277	2.590	<b>-103.497</b>
	max	5.350	51.277	2.590	<b>115.894</b>
	Mx min	0	*	*	*
	max	0	*	*	*
	My min	2.675	51.277	2.590	6.199
	max	5.350	51.277	2.590	115.894
	Mz min	5.350	51.277	2.590	115.894
	max	0	51.277	2.590	-103.497
559	24	L=5.350			
	Nx min	0	<b>28.793</b>	*	*
	max	0	<b>55.221</b>	*	*
	Qy min	0	*	<b>-2.213</b>	*
	max	0	*	<b>-1.529</b>	*
	Qz min	0	55.221	-2.213	<b>-126.516</b>
	max	5.350	55.221	-2.213	<b>92.874</b>
	Mx min	0	*	*	*
	max	0	*	*	*
	My min	3.210	55.221	-2.213	5.118
	max	0	55.221	-2.213	-126.516
	Mz min	0	55.221	-2.213	-126.516
	max	5.350	55.221	-2.213	92.874
560	22	L=7.900			
	Nx min	0	<b>-59.907</b>	*	*
	max	0	<b>-34.668</b>	*	*
	Qy min	0	*	<b>0.940</b>	*
	max	0	*	<b>1.543</b>	*
	Qz min	0	-59.907	1.543	<b>-194.360</b>
	max	7.900	-59.907	1.543	<b>241.372</b>
	Mx min	0	*	*	*
	max	0	*	*	*
	My min	3.160	-59.907	1.543	-20.067
	max	7.900	-59.907	1.543	241.372
	Mz min	7.900	-59.907	1.543	241.372
	max	0	-59.907	1.543	-194.360
561	22	L=7.900			
	Nx min	0	<b>-23.617</b>	*	*
	max	0	<b>-12.285</b>	*	*
	Qy min	0	*	<b>-3.324</b>	*
	max	0	*	<b>-2.053</b>	*
	Qz min	0	-23.617	-3.324	<b>-222.317</b>
	max	7.900	-23.617	-3.324	<b>213.416</b>
	Mx min	0	*	*	*
	max	0	*	*	*
	My min	3.950	-23.617	-3.324	-4.450
	max	0	-23.617	-3.324	-222.317

# Verifica statica scuola media via Mentana 14 TORINO (DM 2008)

Analisi di: ING. RINALDIS GIUSEPPE

AxisVM 7.0 R5a - Registrato a ING. RINALDIS CARMELO

Se.	C min. max.	Loc. [m]	Nx [kN]	Qy [kN]	Qz [kN]
	Mz min	0	-23.617	-3.324	-222.317
	max	7.900	-23.617	-3.324	213.416
562	16	L=6.900			
	Nx min	0	<b>-44.734</b>	*	*
	max	0	<b>-26.560</b>	*	*
	Qy min	0	*	<b>-1.859</b>	*
	max	0	*	<b>-1.220</b>	*
	Qz min	0	-44.734	-1.859	<b>-144.035</b>
	max	6.900	-44.734	-1.859	<b>116.407</b>
	Mx min	0	*	*	*
	max	0	*	*	*
	My min	4.140	-44.734	-1.859	12.230
	max	0	-44.734	-1.859	-144.035
	Mz min	0	-44.734	-1.859	-144.035
	max	6.900	-44.734	-1.859	116.407
563	27	L=5.600			
	Nx min	0	<b>-15.866</b>	*	*
	max	0	<b>-10.491</b>	*	*
	Qy min	0	*	<b>2.094</b>	*
	max	0	*	<b>4.339</b>	*
	Qz min	0	-15.866	4.339	<b>-17.998</b>
	max	5.600	-11.932	2.249	<b>13.308</b>
	Mx min	0	*	*	*
	max	0	*	*	*
	My min	3.360	-15.866	4.339	-0.001
	max	0	-15.866	4.339	-17.998
	Mz min	5.600	-12.719	3.711	9.055
	max	0	-15.866	4.339	-17.998
564	16	L=1.700			
	Nx min	0	<b>-22.532</b>	*	*
	max	0	<b>-16.221</b>	*	*
	Qy min	0	*	<b>22.704</b>	*
	max	0	*	<b>34.778</b>	*
	Qz min	0	-18.973	29.148	<b>5.570</b>
	max	1.700	-21.087	29.515	<b>37.726</b>
	Mx min	0	*	*	*
	max	0	*	*	*
	My min	0	-16.221	22.704	19.514
	max	1.700	-21.087	29.515	37.726
	Mz min	1.700	-22.532	34.778	24.257
	max	0	-22.532	34.778	11.900
565	16	L=2.000			
	Nx min	0	<b>-1.978</b>	*	*
	max	0	<b>2.501</b>	*	*
	Qy min	0	*	<b>-24.547</b>	*
	max	0	*	<b>-14.258</b>	*
	Qz min	0	-1.669	-17.719	<b>1.181</b>
	max	2.000	2.045	-24.547	<b>88.062</b>
	Mx min	0	*	*	*
	max	0	*	*	*
	My min	0	2.501	-20.270	17.697
	max	2.000	2.045	-24.547	88.062
	Mz min	0	2.045	-24.547	18.074
	max	2.000	2.045	-24.547	88.062
566	16	L=5.300			
	Nx min	0	<b>-18.228</b>	*	*
	max	0	<b>-10.546</b>	*	*
	Qy min	0	*	<b>2.350</b>	*
	max	0	*	<b>3.943</b>	*
	Qz min	0	-18.228	3.943	<b>-114.851</b>
	max	5.300	-18.228	3.943	<b>70.619</b>
	Mx min	0	*	*	*
	max	0	*	*	*
	My min	3.180	-18.228	3.943	-3.569
	max	0	-18.228	3.943	-114.851
	Mz min	5.300	-18.228	3.943	70.619

# Verifica statica scuola media via Mentana 14 TORINO (DM 2008)

Analisi di: ING. RINALDIS GIUSEPPE

AxisVM 7.0 R5a - Registrato a ING. RINALDIS CARMELO

Se.	C min. max.	Loc. [m]	Nx [kN]	Qy [kN]	Qz [kN]
	max	0	-18.228	3.943	-114.851
567	16	L=5.250			
	Nx min	0	<u>-3.713</u>	*	*
	max	0	<u>0.726</u>	*	*
	Qy min	0	*	<u>1.149</u>	*
	max	0	*	<u>1.761</u>	*
	Qz min	0	-3.155	1.761	<u>-116.715</u>
	max	5.250	-3.155	1.761	<u>132.310</u>
	Mx min	0	*	*	*
	max	0	*	*	*
	My min	2.625	-3.155	1.761	7.798
	max	5.250	-3.155	1.761	132.310
	Mz min	5.250	-3.155	1.761	132.310
	max	0	-3.155	1.761	-116.715
568	29	L=3.350			
	Nx min	0	<u>-6.700</u>	*	*
	max	0	<u>-4.639</u>	*	*
	Qy min	0	*	<u>-6.549</u>	*
	max	0	*	<u>-4.021</u>	*
	Qz min	0	-6.700	-6.545	<u>-63.365</u>
	max	3.350	-6.700	-6.545	<u>82.810</u>
	Mx min	0	*	*	*
	max	0	*	*	*
	My min	1.340	-6.700	-6.545	-4.895
	max	3.350	-6.700	-6.545	82.810
	Mz min	0	-5.766	-6.549	-62.199
	max	3.350	-5.766	-6.549	80.870
569	29	L=3.625			
	Nx min	0	<u>-15.872</u>	*	*
	max	0	<u>-9.347</u>	*	*
	Qy min	0	*	<u>2.211</u>	*
	max	0	*	<u>3.473</u>	*
	Qz min	0	-15.872	3.473	<u>-40.281</u>
	max	3.625	-15.872	3.473	<u>50.631</u>
	Mx min	0	*	*	*
	max	0	*	*	*
	My min	1.450	-15.872	3.473	-3.917
	max	3.625	-15.872	3.473	50.631
	Mz min	3.625	-15.872	3.473	50.631
	max	0	-15.872	3.473	-40.281
570	29	L=3.575			
	Nx min	0	<u>-20.525</u>	*	*
	max	0	<u>-10.630</u>	*	*
	Qy min	0	*	<u>0.195</u>	*
	max	0	*	<u>0.374</u>	*
	Qz min	0	-20.525	0.365	<u>-79.598</u>
	max	3.575	-20.525	0.365	<u>76.394</u>
	Mx min	0	*	*	*
	max	0	*	*	*
	My min	1.788	-20.525	0.365	-1.602
	max	0	-20.525	0.365	-79.598
	Mz min	3.575	-20.525	0.365	76.394
	max	0	-10.630	0.204	-55.879
571	26	L=5.250			
	Nx min	0	<u>-48.092</u>	*	*
	max	0	<u>-28.908</u>	*	*
	Qy min	0	*	<u>-1.165</u>	*
	max	0	*	<u>-0.644</u>	*
	Qz min	0	-48.092	-1.165	<u>-115.754</u>
	max	5.250	-48.092	-1.165	<u>133.276</u>
	Mx min	0	*	*	*
	max	0	*	*	*
	My min	2.625	-48.092	-1.165	8.761
	max	5.250	-48.092	-1.165	133.276
	Mz min	0	-46.763	-1.151	-112.151
	max	5.250	-48.092	-1.165	133.276

# Verifica statica scuola media via Mentana 14 TORINO (DM 2008)

Analisi di: ING. RINALDIS GIUSEPPE

AxisVM 7.0 R5a - Registrato a ING. RINALDIS CARMELO

Se.	C min. max.	Loc. [m]	Nx [kN]	Qy [kN]	Qz [kN]
572	26	L=5.250			
	Nx min	0	<u>-24.711</u>	*	*
	max	0	<u>-14.866</u>	*	*
	Qy min	0	*	<u>2.219</u>	*
	max	0	*	<u>3.560</u>	*
	Qz min	0	-24.711	3.560	<u>-124.765</u>
	max	5.250	-24.711	3.560	<u>124.266</u>
	Mx min	0	*	*	*
	max	0	*	*	*
	My min	2.625	-24.711	3.560	-0.250
	max	0	-24.711	3.560	-124.765
	Mz min	5.250	-24.711	3.560	124.266
	max	0	-24.711	3.560	-124.765
573	26	L=5.300			
	Nx min	0	<u>-15.147</u>	*	*
	max	0	<u>-7.856</u>	*	*
	Qy min	0	*	<u>-5.484</u>	*
	max	0	*	<u>-3.274</u>	*
	Qz min	0	-15.147	-5.484	<u>-141.912</u>
	max	5.300	-15.147	-5.484	<u>109.490</u>
	Mx min	0	*	*	*
	max	0	*	*	*
	My min	3.180	-15.147	-5.484	8.930
	max	0	-15.147	-5.484	-141.912
	Mz min	0	-15.147	-5.484	-141.912
	max	5.300	-15.147	-5.484	109.490
574	16	L=3.350			
	Nx min	0	<u>28.789</u>	*	*
	max	0	<u>45.011</u>	*	*
	Qy min	0	*	<u>6.720</u>	*
	max	0	*	<u>12.618</u>	*
	Qz min	0	28.789	6.720	<u>41.178</u>
	max	3.350	45.011	12.618	<u>175.549</u>
	Mx min	0	*	*	*
	max	0	*	*	*
	My min	0	45.011	12.618	58.318
	max	3.350	45.011	12.618	175.549
	Mz min	3.350	45.011	12.618	175.549
	max	0	45.011	12.618	58.318
575	16	L=3.650			
	Nx min	0	<u>32.064</u>	*	*
	max	0	<u>50.495</u>	*	*
	Qy min	0	*	<u>-2.541</u>	*
	max	0	*	<u>-1.124</u>	*
	Qz min	0	50.495	-2.529	<u>-178.901</u>
	max	3.650	32.064	-1.136	<u>-35.627</u>
	Mx min	0	*	*	*
	max	0	*	*	*
	My min	3.650	50.495	-2.529	-51.172
	max	0	50.495	-2.529	-178.901
	Mz min	0	50.495	-2.529	-178.901
	max	3.650	40.876	-2.189	-40.484
576	28	L=5.300			
	Nx min	0	<u>-34.646</u>	*	*
	max	0	<u>-20.939</u>	*	*
	Qy min	0	*	<u>2.887</u>	*
	max	0	*	<u>4.478</u>	*
	Qz min	0	-34.361	4.478	<u>-18.481</u>
	max	5.300	-20.939	2.979	<u>2.569</u>
	Mx min	0	*	*	*
	max	0	*	*	*
	My min	5.300	-34.361	4.478	0.445
	max	0	-34.361	4.478	-18.481
	Mz min	5.300	-34.361	4.478	0.445
	max	0	-34.361	4.478	-18.481

# Verifica statica scuola media via Mentana 14 TORINO (DM 2008)

Analisi di: ING. RINALDIS GIUSEPPE

AxisVM 7.0 R5a - Registrato a ING. RINALDIS CARMELO

Se.	C min. max.	Loc. [m]	Nx [kN]	Qy [kN]	Qz [kN]
577	24	L=3.350			
	Nx min	0	<u>-59.628</u>	*	*
	max	0	<u>-42.718</u>	*	*
	Qy min	0	*	<u>5.094</u>	*
	max	0	*	<u>7.719</u>	*
	Qz min	0	-59.628	7.719	<u>-290.660</u>
	max	3.350	-42.718	5.094	<u>-72.214</u>
	Mx min	0	*	*	*
	max	0	*	*	*
	My min	3.350	-59.628	7.719	-108.575
	max	0	-59.628	7.719	-290.660
	Mz min	3.350	-59.628	7.719	-108.575
	max	0	-59.628	7.719	-290.660
578	24	L=7.200			
	Nx min	0	<u>-53.156</u>	*	*
	max	0	<u>-38.346</u>	*	*
	Qy min	0	*	<u>1.085</u>	*
	max	0	*	<u>1.599</u>	*
	Qz min	0	-53.156	1.599	<u>-109.210</u>
	max	7.200	-53.156	1.599	<u>282.135</u>
	Mx min	0	*	*	*
	max	0	*	*	*
	My min	2.160	-53.156	1.599	8.193
	max	7.200	-53.156	1.599	282.135
	Mz min	7.200	-53.156	1.599	282.135
	max	0	-53.156	1.599	-109.210
579	24	L=2.871			
	Nx min	0	<u>-11.062</u>	*	*
	max	0	<u>-6.358</u>	*	*
	Qy min	0	*	<u>-0.622</u>	*
	max	0	*	<u>-0.352</u>	*
	Qz min	0	-11.062	-0.607	<u>-44.601</u>
	max	2.871	-11.062	-0.607	<u>48.115</u>
	Mx min	0	*	*	*
	max	0	*	*	*
	My min	1.436	-10.624	-0.622	1.366
	max	2.871	-11.062	-0.607	48.115
	Mz min	0	-7.828	-0.492	-29.776
	max	2.871	-11.062	-0.607	48.115
580	28	L=5.600			
	Nx min	0	<u>-3.880</u>	*	*
	max	0	<u>-2.272</u>	*	*
	Qy min	0	*	<u>-0.007</u>	*
	max	0	*	<u>0.008</u>	*
	Qz min	0	-2.953	0.008	<u>-39.433</u>
	max	5.600	-3.880	-0.005	<u>38.942</u>
	Mx min	0	*	*	*
	max	0	*	*	*
	My min	2.800	-2.953	0.008	-0.315
	max	0	-3.880	-0.005	-39.295
	Mz min	0	-3.880	-0.005	-39.295
	max	0	-2.272	0.006	-30.333
581	28	L=1.838			
	Nx min	0	<u>-4.061</u>	*	*
	max	0	<u>-2.535</u>	*	*
	Qy min	0	*	<u>0.126</u>	*
	max	0	*	<u>0.292</u>	*
	Qz min	0	-4.061	0.283	<u>-20.791</u>
	max	1.838	-3.296	0.176	<u>6.683</u>
	Mx min	0	*	*	*
	max	0	*	*	*
	My min	1.471	-3.179	0.186	1.179
	max	0	-4.061	0.283	-20.791
	Mz min	1.838	-4.061	0.283	4.894
	max	0	-3.300	0.242	-16.406
582	24	L=6.000			

# Verifica statica scuola media via Mentana 14 TORINO (DM 2008)

Analisi di: ING. RINALDIS GIUSEPPE

AxisVM 7.0 R5a - Registrato a ING. RINALDIS CARMELO

Se.	C min. max.	Loc. [m]	Nx [kN]	Qy [kN]	Qz [kN]
	Nx min	0	<u>-9.535</u>	*	*
	max	0	<u>-5.279</u>	*	*
	Qy min	0	*	<u>-0.327</u>	*
	max	0	*	<u>-0.217</u>	*
	Qz min	0	-9.535	-0.327	<u>-148.759</u>
	max	6.000	-9.535	-0.327	<u>128.852</u>
	Mx min	0	*	*	*
	max	0	*	*	*
	My min	3.000	-9.535	-0.327	-9.954
	max	0	-9.535	-0.327	-148.759
	Mz min	0	-6.863	-0.282	-97.349
	max	6.000	-9.535	-0.327	128.852
583	24	L=7.000			
	Nx min	0	<u>-8.776</u>	*	*
	max	0	<u>-4.823</u>	*	*
	Qy min	0	*	<u>-0.296</u>	*
	max	0	*	<u>-0.135</u>	*
	Qz min	0	-8.776	-0.296	<u>-155.179</u>
	max	7.000	-8.776	-0.296	<u>168.701</u>
	Mx min	0	*	*	*
	max	0	*	*	*
	My min	3.500	-8.776	-0.296	6.761
	max	7.000	-8.776	-0.296	168.701
	Mz min	0	-8.776	-0.296	-155.179
	max	7.000	-7.330	-0.255	143.288
584	24	L=6.000			
	Nx min	0	<u>-4.711</u>	*	*
	max	0	<u>-3.065</u>	*	*
	Qy min	0	*	<u>0.442</u>	*
	max	0	*	<u>0.678</u>	*
	Qz min	0	-3.985	0.575	<u>-48.884</u>
	max	6.000	-4.711	0.678	<u>52.261</u>
	Mx min	0	*	*	*
	max	0	*	*	*
	My min	3.000	-3.985	0.575	1.397
	max	6.000	-4.711	0.678	52.261
	Mz min	6.000	-4.711	0.678	52.261
	max	0	-4.711	0.678	-48.302
585	24	L=1.838			
	Nx min	0	<u>-1.214</u>	*	*
	max	0	<u>-0.740</u>	*	*
	Qy min	0	*	<u>0.817</u>	*
	max	0	*	<u>1.671</u>	*
	Qz min	0	-0.778	0.822	<u>2.107</u>
	max	1.838	-1.214	1.671	<u>39.216</u>
	Mx min	0	*	*	*
	max	0	*	*	*
	My min	0	-0.924	1.057	4.578
	max	1.838	-1.214	1.671	39.216
	Mz min	1.838	-0.992	1.426	31.234
	max	0	-1.214	1.671	8.402
586	24	L=5.600			
	Nx min	0	<u>-2.189</u>	*	*
	max	0	<u>-1.349</u>	*	*
	Qy min	0	*	<u>-1.599</u>	*
	max	0	*	<u>-0.846</u>	*
	Qz min	0	-2.189	-1.599	<u>-138.964</u>
	max	5.600	-2.189	-1.599	<u>129.890</u>
	Mx min	0	*	*	*
	max	0	*	*	*
	My min	2.800	-2.189	-1.599	-4.537
	max	0	-2.189	-1.599	-138.964
	Mz min	0	-2.189	-1.599	-138.964
	max	5.600	-2.189	-1.599	129.890
587	24	L=1.838			
	Nx min	0	<u>0.408</u>	*	*

# Verifica statica scuola media via Mentana 14 TORINO (DM 2008)

Analisi di: ING. RINALDIS GIUSEPPE

AxisVM 7.0 R5a - Registrato a ING. RINALDIS CARMELO

Se.	C min. max.	Loc. [m]	Nx [kN]	Qy [kN]	Qz [kN]
	max	0	<b>0.963</b>	*	*
	Qy min	0	*	<b>0.489</b>	*
	max	0	*	<b>0.941</b>	*
	Qz min	0	0.531	0.691	<b>-16.692</b>
	max	1.838	0.963	0.899	<b>14.568</b>
	Mx min	0	*	*	*
	max	0	*	*	*
	My min	0.919	0.408	0.532	-0.988
	max	0	0.963	0.899	-16.246
	Mz min	1.838	0.900	0.941	13.448
	max	0	0.963	0.899	-16.246
588	24	L=6.600			
	Nx min	0	<b>-1.659</b>	*	*
	max	0	<b>-1.182</b>	*	*
	Qy min	0	*	<b>-0.297</b>	*
	max	0	*	<b>-0.165</b>	*
	Qz min	0	-1.659	-0.297	<b>-160.252</b>
	max	6.600	-1.659	-0.297	<b>145.120</b>
	Mx min	0	*	*	*
	max	0	*	*	*
	My min	3.300	-1.659	-0.297	-7.566
	max	0	-1.659	-0.297	-160.252
	Mz min	0	-1.659	-0.297	-160.252
	max	6.600	-1.659	-0.297	145.120
589	24	L=6.600			
	Nx min	0	<b>-5.475</b>	*	*
	max	0	<b>-3.637</b>	*	*
	Qy min	0	*	<b>-2.139</b>	*
	max	0	*	<b>-1.264</b>	*
	Qz min	0	-5.475	-2.139	<b>-140.304</b>
	max	6.600	-5.475	-2.139	<b>165.068</b>
	Mx min	0	*	*	*
	max	0	*	*	*
	My min	3.300	-5.475	-2.139	12.382
	max	6.600	-5.475	-2.139	165.068
	Mz min	0	-5.475	-2.139	-140.304
	max	6.600	-5.475	-2.139	165.068
590	24	L=3.547			
	Nx min	0	<b>-6.671</b>	*	*
	max	0	<b>-4.330</b>	*	*
	Qy min	0	*	<b>-0.175</b>	*
	max	0	*	<b>-0.003</b>	*
	Qz min	0	-5.629	-0.033	<b>-19.491</b>
	max	3.547	-6.671	-0.152	<b>42.541</b>
	Mx min	0	*	*	*
	max	0	*	*	*
	My min	1.064	-5.629	-0.033	-1.656
	max	3.547	-6.671	-0.152	42.541
	Mz min	0	-4.330	-0.026	-14.993
	max	3.547	-6.671	-0.152	42.541
591	24	L=3.800			
	Nx min	0	<b>-3.365</b>	*	*
	max	0	<b>-2.421</b>	*	*
	Qy min	0	*	<b>2.505</b>	*
	max	0	*	<b>4.402</b>	*
	Qz min	0	-3.365	4.402	<b>-46.342</b>
	max	3.800	-3.148	3.256	<b>21.838</b>
	Mx min	0	*	*	*
	max	0	*	*	*
	My min	2.660	-3.365	4.402	-1.759
	max	0	-3.365	4.402	-46.342
	Mz min	3.800	-3.365	4.402	17.348
	max	0	-3.365	4.402	-46.342
592	24	L=5.350			
	Nx min	0	<b>-2.101</b>	*	*
	max	0	<b>-1.591</b>	*	*

# Verifica statica scuola media via Mentana 14 TORINO (DM 2008)

Analisi di: ING. RINALDIS GIUSEPPE

AxisVM 7.0 R5a - Registrato a ING. RINALDIS CARMELO

Se.	C min. max.	Loc. [m]	Nx [kN]	Qy [kN]	Qz [kN]
	Qy min	0	*	<u>-0.397</u>	*
	max	0	*	<u>-0.268</u>	*
	Qz min	0	-2.101	-0.348	<u>-38.563</u>
	max	5.350	-2.076	-0.397	<u>53.747</u>
	Mx min	0	*	*	*
	max	0	*	*	*
	My min	2.140	-2.076	-0.397	-0.055
	max	5.350	-2.076	-0.397	53.747
	Mz min	0	-2.076	-0.397	-35.922
	max	5.350	-2.000	-0.336	46.856
593	24	L=5.350			
	Nx min	0	<u>0.123</u>	*	*
	max	0	<u>0.889</u>	*	*
	Qy min	0	*	<u>-0.582</u>	*
	max	0	*	<u>-0.277</u>	*
	Qz min	0	0.189	-0.360	<u>-46.704</u>
	max	5.350	0.867	-0.582	<u>43.899</u>
	Mx min	0	*	*	*
	max	0	*	*	*
	My min	2.675	0.189	-0.360	-1.870
	max	0	0.189	-0.360	-46.704
	Mz min	0	0.867	-0.582	-45.770
	max	5.350	0.867	-0.582	43.899
594	24	L=2.750			
	Nx min	0	<u>1.940</u>	*	*
	max	0	<u>3.466</u>	*	*
	Qy min	0	*	<u>-0.320</u>	*
	max	0	*	<u>-0.222</u>	*
	Qz min	0	3.466	-0.320	<u>-19.783</u>
	max	2.750	3.466	-0.320	<u>36.966</u>
	Mx min	0	*	*	*
	max	0	*	*	*
	My min	1.100	2.157	-0.288	0.148
	max	2.750	3.466	-0.320	36.966
	Mz min	0	3.466	-0.320	-19.783
	max	2.750	1.940	-0.222	18.570
595	16	L=6.900			
	Nx min	0	<u>-3.711</u>	*	*
	max	0	<u>-2.307</u>	*	*
	Qy min	0	*	<u>0.242</u>	*
	max	0	*	<u>0.506</u>	*
	Qz min	0	-3.711	0.506	<u>-177.900</u>
	max	6.900	-3.711	0.506	<u>172.601</u>
	Mx min	0	*	*	*
	max	0	*	*	*
	My min	3.450	-3.711	0.506	-2.650
	max	0	-3.711	0.506	-177.900
	Mz min	6.900	-3.019	0.433	146.642
	max	0	-3.711	0.506	-177.900
596	27	L=5.805			
	Nx min	0	<u>0.381</u>	*	*
	max	0	<u>0.801</u>	*	*
	Qy min	0	*	<u>1.234</u>	*
	max	0	*	<u>2.295</u>	*
	Qz min	0	0.412	1.346	<u>-15.049</u>
	max	5.805	0.801	2.295	<u>16.289</u>
	Mx min	0	*	*	*
	max	0	*	*	*
	My min	2.903	0.412	1.346	0.499
	max	5.805	0.801	2.295	16.289
	Mz min	5.805	0.801	2.295	16.289
	max	0	0.801	2.295	-14.806
597	16	L=1.521			
	Nx min	0	<u>2.760</u>	*	*
	max	0	<u>4.738</u>	*	*
	Qy min	0	*	<u>-7.063</u>	*

# Verifica statica scuola media via Mentana 14 TORINO (DM 2008)

Analisi di: ING. RINALDIS GIUSEPPE

AxisVM 7.0 R5a - Registrato a ING. RINALDIS CARMELO

Se.	C min. max.	Loc. [m]	Nx [kN]	Qy [kN]	Qz [kN]
	max	0	*	<b>-3.928</b>	*
	Qz min	0	3.588	-5.106	<b>-12.313</b>
	max	1.521	4.738	-7.063	<b>73.647</b>
	Mx min	0	*	*	*
	max	0	*	*	*
	My min	0.304	2.760	-3.928	-1.384
	max	1.521	4.738	-7.063	73.647
	Mz min	0	4.738	-7.063	-6.637
	max	1.521	2.760	-3.928	30.966
598	16	L=2.300			
	Nx min	0	<b>1.754</b>	*	*
	max	0	<b>2.435</b>	*	*
	Qy min	0	*	<b>0.910</b>	*
	max	0	*	<b>1.815</b>	*
	Qz min	0	2.435	1.815	<b>-106.281</b>
	max	2.300	2.435	1.815	<b>99.535</b>
	Mx min	0	*	*	*
	max	0	*	*	*
	My min	1.150	1.754	0.910	3.965
	max	0	2.435	1.815	-106.281
	Mz min	2.300	1.754	0.910	54.463
	max	0	2.435	1.815	-106.281
599	16	L=5.000			
	Nx min	0	<b>-3.630</b>	*	*
	max	0	<b>-2.279</b>	*	*
	Qy min	0	*	<b>0.142</b>	*
	max	0	*	<b>0.186</b>	*
	Qz min	0	-3.630	0.186	<b>-128.749</b>
	max	5.000	-3.630	0.186	<b>108.977</b>
	Mx min	0	*	*	*
	max	0	*	*	*
	My min	2.500	-3.630	0.186	-9.886
	max	0	-3.630	0.186	-128.749
	Mz min	5.000	-3.148	0.173	96.346
	max	0	-2.962	0.185	-86.142
600	16	L=5.250			
	Nx min	0	<b>1.885</b>	*	*
	max	0	<b>3.343</b>	*	*
	Qy min	0	*	<b>-0.626</b>	*
	max	0	*	<b>-0.364</b>	*
	Qz min	0	3.343	-0.626	<b>-152.786</b>
	max	5.250	3.343	-0.626	<b>174.154</b>
	Mx min	0	*	*	*
	max	0	*	*	*
	My min	2.625	3.343	-0.626	10.684
	max	5.250	3.343	-0.626	174.154
	Mz min	0	3.343	-0.626	-152.786
	max	5.250	3.343	-0.626	174.154
601	18	L=3.550			
	Nx min	0	<b>-6.916</b>	*	*
	max	0	<b>-3.625</b>	*	*
	Qy min	0	*	<b>0.369</b>	*
	max	0	*	<b>0.640</b>	*
	Qz min	0	-6.916	0.640	<b>-54.826</b>
	max	3.550	-6.916	0.640	<b>62.652</b>
	Mx min	0	*	*	*
	max	0	*	*	*
	My min	1.775	-6.729	0.619	3.836
	max	3.550	-6.916	0.640	62.652
	Mz min	3.550	-6.916	0.640	62.652
	max	0	-6.916	0.640	-54.826
602	18	L=3.526			
	Nx min	0	<b>-7.045</b>	*	*
	max	0	<b>-3.697</b>	*	*
	Qy min	0	*	<b>0.097</b>	*
	max	0	*	<b>0.243</b>	*

# Verifica statica scuola media via Mentana 14 TORINO (DM 2008)

Analisi di: ING. RINALDIS GIUSEPPE

AxisVM 7.0 R5a - Registrato a ING. RINALDIS CARMELO

Se.	C min. max.	Loc. [m]	Nx [kN]	Qy [kN]	Qz [kN]
	Qz min	0	-7.045	0.235	<b>-65.708</b>
	max	3.526	-7.045	0.235	<b>50.991</b>
	Mx min	0	*	*	*
	max	0	*	*	*
	My min	2.116	-7.045	0.235	4.311
	max	0	-7.045	0.235	-65.708
	Mz min	3.526	-6.874	0.243	49.842
	max	0	-6.874	0.243	-63.899
603	34	L=2.400			
	Nx min	0	<b>-503.193</b>	*	*
	max	0	<b>-281.330</b>	*	*
	Qy min	0	*	<b>0.452</b>	*
	max	0	*	<b>1.696</b>	*
	Qz min	0	-503.193	1.554	<b>-2360.032</b>
	max	2.400	-281.330	0.594	<b>-1219.891</b>
	Mx min	0	*	*	*
	max	0	*	*	*
	My min	2.400	-503.193	1.554	-2143.507
	max	0	-503.193	1.554	-2360.032
	Mz min	2.400	-480.624	1.696	-2046.671
	max	0	-503.193	1.554	-2360.032
604	34	L=2.400			
	Nx min	0	<b>-354.286</b>	*	*
	max	0	<b>-191.987</b>	*	*
	Qy min	0	*	<b>-3.251</b>	*
	max	0	*	<b>-2.021</b>	*
	Qz min	0	-354.286	-3.251	<b>-1382.949</b>
	max	2.400	-191.987	-2.021	<b>-661.345</b>
	Mx min	0	*	*	*
	max	0	*	*	*
	My min	2.400	-354.286	-3.251	-1188.792
	max	0	-354.286	-3.251	-1382.949
	Mz min	0	-191.987	-2.021	-766.666
	max	2.400	-354.286	-3.251	-1188.792
605	34	L=7.653			
	Nx min	0	<b>-439.841</b>	*	*
	max	0	<b>-242.844</b>	*	*
	Qy min	0	*	<b>0.487</b>	*
	max	0	*	<b>0.996</b>	*
	Qz min	0	-242.844	0.766	<b>168.973</b>
	max	7.653	-439.841	0.717	<b>968.608</b>
	Mx min	0	*	*	*
	max	0	*	*	*
	My min	0	-439.841	0.717	278.199
	max	7.653	-439.841	0.717	968.608
	Mz min	7.653	-315.697	0.996	700.010
	max	0	-261.206	0.934	178.804
606	34	L=7.650			
	Nx min	0	<b>-318.647</b>	*	*
	max	0	<b>-171.714</b>	*	*
	Qy min	0	*	<b>2.012</b>	*
	max	0	*	<b>3.354</b>	*
	Qz min	0	-281.750	2.910	<b>11.677</b>
	max	7.650	-318.647	3.354	<b>636.859</b>
	Mx min	0	*	*	*
	max	0	*	*	*
	My min	0	-318.647	3.354	17.984
	max	7.650	-318.647	3.354	636.859
	Mz min	7.650	-318.647	3.354	636.859
	max	0	-318.647	3.354	17.984
607	15	L=3.450			
	Nx min	0	<b>-2421.701</b>	*	*
	max	3.450	<b>-1370.247</b>	6.175	38.645
	Qy min	0	*	<b>6.175</b>	*
	max	0	*	<b>12.332</b>	*
	Qz min	0	*	*	<b>38.647</b>

# Verifica statica scuola media via Mentana 14 TORINO (DM 2008)

Analisi di: ING. RINALDIS GIUSEPPE

AxisVM 7.0 R5a - Registrato a ING. RINALDIS CARMELO

Se.	C min. max.	Loc. [m]	Nx [kN]	Qy [kN]	Qz [kN]
	max	0	*	*	<b>63.653</b>
	Mx min	0	*	*	*
	max	0	*	*	*
	My min	0	-2421.701	12.332	63.653
	max	3.450	-1781.322	8.027	50.239
	Mz min	3.450	-2296.420	12.163	59.436
	max	0	-2421.701	12.332	63.653
608	15	L=3.450			
	Nx min	0	<b>-1206.773</b>	-6.605	35.723
	max	3.450	<b>-657.032</b>	-4.033	20.320
	Qy min	0	*	<b>-6.605</b>	*
	max	0	*	<b>-4.033</b>	*
	Qz min	0	*	*	<b>20.321</b>
	max	0	*	*	<b>35.723</b>
	Mx min	0	*	*	*
	max	0	*	*	*
	My min	0	-1206.773	-6.605	35.723
	max	3.450	-1182.575	-6.605	35.721
	Mz min	0	-1206.773	-6.605	35.723
	max	3.450	-1182.575	-6.605	35.721
609	27	L=7.300			
	Nx min	0	<b>7.115</b>	*	*
	max	0	<b>10.478</b>	*	*
	Qy min	0	*	<b>1.954</b>	*
	max	0	*	<b>3.340</b>	*
	Qz min	0	10.478	3.340	<b>-21.779</b>
	max	7.300	8.564	2.104	<b>18.155</b>
	Mx min	0	*	*	*
	max	0	*	*	*
	My min	3.650	8.564	2.104	-1.395
	max	0	10.478	3.340	-21.779
	Mz min	7.300	10.478	3.340	17.322
	max	0	10.478	3.340	-21.779
610	35	L=5.150			
	Nx min	0	<b>4.219</b>	*	*
	max	0	<b>8.504</b>	*	*
	Qy min	0	*	<b>-2.477</b>	*
	max	0	*	<b>-1.688</b>	*
	Qz min	0	8.504	-2.477	<b>-124.565</b>
	max	5.150	8.504	-2.477	<b>155.635</b>
	Mx min	0	*	*	*
	max	0	*	*	*
	My min	2.060	8.504	-2.477	-12.485
	max	5.150	8.504	-2.477	155.635
	Mz min	0	8.504	-2.477	-124.565
	max	5.150	5.118	-2.089	97.725
611	35	L=5.350			
	Nx min	0	<b>0.103</b>	*	*
	max	0	<b>2.310</b>	*	*
	Qy min	0	*	<b>-2.989</b>	*
	max	0	*	<b>-1.568</b>	*
	Qz min	0	2.228	-2.989	<b>-152.829</b>
	max	5.350	2.228	-2.989	<b>146.266</b>
	Mx min	0	*	*	*
	max	0	*	*	*
	My min	2.675	2.228	-2.989	-3.282
	max	0	2.228	-2.989	-152.829
	Mz min	0	2.228	-2.989	-152.829
	max	5.350	2.228	-2.989	146.266
612	16	L=2.650			
	Nx min	0	<b>3.541</b>	*	*
	max	0	<b>6.552</b>	*	*
	Qy min	0	*	<b>-1.489</b>	*
	max	0	*	<b>-1.066</b>	*
	Qz min	0	6.552	-1.489	<b>-150.345</b>
	max	2.650	6.552	-1.489	<b>21.061</b>

# Verifica statica scuola media via Mentana 14 TORINO (DM 2008)

Analisi di: ING. RINALDIS GIUSEPPE

AxisVM 7.0 R5a - Registrato a ING. RINALDIS CARMELO

Se.	C min. max.	Loc. [m]	Nx [kN]	Qy [kN]	Qz [kN]
	Mx min	0	*	*	*
	max	0	*	*	*
	My min	2.385	6.552	-1.489	3.920
	max	0	6.552	-1.489	-150.345
	Mz min	0	6.234	-1.470	-145.929
	max	2.650	6.552	-1.489	21.061
613	18	L=0.825			
	Nx min	0	<b>-0.662</b>	*	*
	max	0	<b>-0.401</b>	*	*
	Qy min	0	*	<b>-7.297</b>	*
	max	0	*	<b>-3.321</b>	*
	Qz min	0	-0.401	-3.321	<b>100.313</b>
	max	0.825	-0.662	-7.297	<b>218.383</b>
	Mx min	0	*	*	*
	max	0	*	*	*
	My min	0	-0.662	-7.297	191.074
	max	0.825	-0.662	-7.297	218.383
	Mz min	0	-0.642	-7.247	182.461
	max	0.825	-0.662	-7.297	218.383
614	22	L=7.653			
	Nx min	0	<b>-69.698</b>	*	*
	max	0	<b>-39.590</b>	*	*
	Qy min	0	*	<b>0.914</b>	*
	max	0	*	<b>1.497</b>	*
	Qz min	0	-69.698	1.497	<b>-177.568</b>
	max	7.653	-69.698	1.497	<b>208.488</b>
	Mx min	0	*	*	*
	max	0	*	*	*
	My min	3.826	-69.698	1.497	15.460
	max	7.653	-69.698	1.497	208.488
	Mz min	7.653	-69.698	1.497	208.488
	max	0	-69.698	1.497	-177.568
615	22	L=7.902			
	Nx min	0	<b>22.821</b>	*	*
	max	0	<b>43.330</b>	*	*
	Qy min	0	*	<b>-2.093</b>	*
	max	0	*	<b>-1.183</b>	*
	Qz min	0	43.330	-2.093	<b>-310.074</b>
	max	7.902	43.330	-2.093	<b>309.513</b>
	Mx min	0	*	*	*
	max	0	*	*	*
	My min	3.951	43.330	-2.093	-0.280
	max	0	43.330	-2.093	-310.074
	Mz min	0	43.330	-2.093	-310.074
	max	7.902	43.330	-2.093	309.513
616	35	L=5.500			
	Nx min	0	<b>9.757</b>	*	*
	max	0	<b>18.353</b>	*	*
	Qy min	0	*	<b>-0.074</b>	*
	max	0	*	<b>-0.034</b>	*
	Qz min	0	18.353	-0.051	<b>-183.692</b>
	max	5.500	18.353	-0.051	<b>196.086</b>
	Mx min	0	*	*	*
	max	0	*	*	*
	My min	2.750	18.353	-0.051	6.197
	max	5.500	18.353	-0.051	196.086
	Mz min	0	10.644	-0.074	-93.839
	max	5.500	18.353	-0.051	196.086
617	35	L=2.400			
	Nx min	0	<b>2.264</b>	*	*
	max	0	<b>3.222</b>	*	*
	Qy min	0	*	<b>0.753</b>	*
	max	0	*	<b>1.165</b>	*
	Qz min	0	3.222	1.165	<b>-181.369</b>
	max	2.400	2.543	0.939	<b>-11.598</b>
	Mx min	0	*	*	*

# Verifica statica scuola media via Mentana 14 TORINO (DM 2008)

Analisi di: ING. RINALDIS GIUSEPPE

AxisVM 7.0 R5a - Registrato a ING. RINALDIS CARMELO

Se.	C min. max.	Loc. [m]	Nx [kN]	Qy [kN]	Qz [kN]
	max	0	*	*	*
	My min	2.400	3.222	1.165	-15.640
	max	0	3.222	1.165	-181.369
	Mz min	2.400	3.222	1.165	-15.640
	max	0	2.482	0.823	-101.486
618	2	L=3.450			
	Nx min	0	<b>-1587.190</b>	-0.441	19.005
	max	3.450	<b>-879.602</b>	-0.163	12.338
	Qy min	0	*	<b>-0.449</b>	*
	max	0	*	<b>-0.154</b>	*
	Qz min	0	*	*	<b>12.340</b>
	max	0	*	*	<b>19.005</b>
	Mx min	0	*	*	*
	max	0	*	*	*
	My min	0	-1587.190	-0.441	19.005
	max	3.450	-944.857	-0.154	14.286
	Mz min	0	-1318.232	-0.392	15.303
	max	3.450	-1565.191	-0.441	19.003
619	4	L=3.450			
	Nx min	0	<b>-1187.737</b>	-1.657	3.762
	max	3.450	<b>-673.928</b>	-0.973	4.783
	Qy min	0	*	<b>-1.657</b>	*
	max	0	*	<b>-0.973</b>	*
	Qz min	0	*	*	<b>2.327</b>
	max	0	*	*	<b>6.218</b>
	Mx min	0	*	*	*
	max	0	*	*	*
	My min	0	-742.620	-1.051	6.057
	max	3.450	-876.106	-1.265	6.218
	Mz min	0	-895.905	-1.265	6.218
	max	3.450	-1167.938	-1.657	3.762
620	4	L=3.450			
	Nx min	0	<b>-692.058</b>	-4.018	15.642
	max	3.450	<b>-415.677</b>	-2.602	6.070
	Qy min	0	*	<b>-4.018</b>	*
	max	0	*	<b>-2.602</b>	*
	Qz min	0	*	*	<b>6.070</b>
	max	0	*	*	<b>15.642</b>
	Mx min	0	*	*	*
	max	0	*	*	*
	My min	0	-692.058	-4.018	15.642
	max	3.450	-672.259	-4.018	15.642
	Mz min	0	-692.058	-4.018	15.642
	max	3.450	-672.259	-4.018	15.642
621	28	L=5.600			
	Nx min	0	<b>14.547</b>	*	*
	max	0	<b>25.130</b>	*	*
	Qy min	0	*	<b>-0.825</b>	*
	max	0	*	<b>-0.438</b>	*
	Qz min	0	18.911	-0.570	<b>-38.515</b>
	max	5.600	25.130	-0.825	<b>40.110</b>
	Mx min	0	*	*	*
	max	0	*	*	*
	My min	2.800	18.911	-0.570	0.603
	max	5.600	25.130	-0.825	40.110
	Mz min	0	25.130	-0.825	-38.127
	max	5.600	25.130	-0.825	40.110
622	28	L=1.838			
	Nx min	0	<b>17.930</b>	*	*
	max	0	<b>29.325</b>	*	*
	Qy min	0	*	<b>1.187</b>	*
	max	0	*	<b>2.315</b>	*
	Qz min	0	29.325	2.315	<b>-25.232</b>
	max	1.838	18.973	1.272	<b>2.433</b>
	Mx min	0	*	*	*
	max	0	*	*	*

# Verifica statica scuola media via Mentana 14 TORINO (DM 2008)

Analisi di: ING. RINALDIS GIUSEPPE

AxisVM 7.0 R5a - Registrato a ING. RINALDIS CARMELO

Se.	C min. max.	Loc. [m]	Nx [kN]	Qy [kN]	Qz [kN]
	My min	1.655	22.267	1.459	-0.570
	max	0	29.325	2.315	-25.232
	Mz min	1.838	29.325	2.315	0.453
	max	0	29.325	2.315	-25.232
623	24	L=6.000			
	Nx min	0	<b>24.661</b>	*	*
	max	0	<b>38.256</b>	*	*
	Qy min	0	*	<b>-0.382</b>	*
	max	0	*	<b>-0.258</b>	*
	Qz min	0	38.256	-0.382	<b>-147.879</b>
	max	6.000	38.256	-0.382	<b>129.733</b>
	Mx min	0	*	*	*
	max	0	*	*	*
	My min	3.000	38.256	-0.382	-9.073
	max	0	38.256	-0.382	-147.879
	Mz min	0	30.867	-0.321	-91.255
	max	6.000	38.256	-0.382	129.733
624	24	L=7.000			
	Nx min	0	<b>25.125</b>	*	*
	max	0	<b>36.852</b>	*	*
	Qy min	0	*	<b>-0.404</b>	*
	max	0	*	<b>-0.187</b>	*
	Qz min	0	36.852	-0.404	<b>-154.602</b>
	max	7.000	36.852	-0.404	<b>169.278</b>
	Mx min	0	*	*	*
	max	0	*	*	*
	My min	3.500	36.852	-0.404	7.338
	max	7.000	36.852	-0.404	169.278
	Mz min	0	36.852	-0.404	-154.602
	max	7.000	30.404	-0.366	149.200
625	24	L=6.000			
	Nx min	0	<b>17.161</b>	*	*
	max	0	<b>29.369</b>	*	*
	Qy min	0	*	<b>1.458</b>	*
	max	0	*	<b>2.468</b>	*
	Qz min	0	22.309	1.895	<b>-52.768</b>
	max	6.000	29.369	2.468	<b>47.821</b>
	Mx min	0	*	*	*
	max	0	*	*	*
	My min	3.000	22.309	1.895	-2.486
	max	0	29.369	2.468	-52.742
	Mz min	6.000	29.369	2.468	47.821
	max	0	29.369	2.468	-52.742
626	24	L=1.838			
	Nx min	0	<b>14.269</b>	*	*
	max	0	<b>23.319</b>	*	*
	Qy min	0	*	<b>-4.099</b>	*
	max	0	*	<b>-2.453</b>	*
	Qz min	0	15.095	-2.644	<b>8.671</b>
	max	1.838	23.319	-4.099	<b>47.723</b>
	Mx min	0	*	*	*
	max	0	*	*	*
	My min	0	17.725	-2.997	13.062
	max	1.838	23.319	-4.099	47.723
	Mz min	0	23.319	-4.099	16.909
	max	1.838	23.319	-4.099	47.723
627	24	L=5.600			
	Nx min	0	<b>22.414</b>	*	*
	max	0	<b>34.135</b>	*	*
	Qy min	0	*	<b>-0.875</b>	*
	max	0	*	<b>-0.503</b>	*
	Qz min	0	34.135	-0.875	<b>-137.337</b>
	max	5.600	34.135	-0.875	<b>131.517</b>
	Mx min	0	*	*	*
	max	0	*	*	*
	My min	2.800	34.135	-0.875	-2.910

# Verifica statica scuola media via Mentana 14 TORINO (DM 2008)

Analisi di: ING. RINALDIS GIUSEPPE

AxisVM 7.0 R5a - Registrato a ING. RINALDIS CARMELO

Se.	C min. max.	Loc. [m]	Nx [kN]	Qy [kN]	Qz [kN]
	max	0	34.135	-0.875	-137.337
	Mz min	0	34.135	-0.875	-137.337
	max	5.600	22.414	-0.503	66.162
628	24	L=1.838			
	Nx min	0	<b>13.186</b>	*	*
	max	0	<b>20.943</b>	*	*
	Qy min	0	*	<b>6.320</b>	*
	max	0	*	<b>10.839</b>	*
	Qz min	0	20.943	10.839	<b>-29.436</b>
	max	1.838	17.141	8.217	<b>3.545</b>
	Mx min	0	*	*	*
	max	0	*	*	*
	My min	1.655	13.186	6.320	0.357
	max	0	20.943	10.839	-29.436
	Mz min	1.838	20.943	10.839	1.378
	max	0	20.943	10.839	-29.436
629	24	L=6.600			
	Nx min	0	<b>21.549</b>	*	*
	max	0	<b>31.834</b>	*	*
	Qy min	0	*	<b>-1.610</b>	*
	max	0	*	<b>-0.959</b>	*
	Qz min	0	31.834	-1.610	<b>-156.518</b>
	max	6.600	31.834	-1.610	<b>148.854</b>
	Mx min	0	*	*	*
	max	0	*	*	*
	My min	3.300	31.834	-1.610	-3.832
	max	0	31.834	-1.610	-156.518
	Mz min	0	31.834	-1.610	-156.518
	max	6.600	31.834	-1.610	148.854
630	27	L=7.300			
	Nx min	0	<b>7.423</b>	*	*
	max	0	<b>12.605</b>	*	*
	Qy min	0	*	<b>2.523</b>	*
	max	0	*	<b>4.230</b>	*
	Qz min	0	12.605	4.230	<b>-24.801</b>
	max	7.300	8.095	2.717	<b>16.331</b>
	Mx min	0	*	*	*
	max	0	*	*	*
	My min	4.380	12.605	4.230	-1.341
	max	0	12.605	4.230	-24.801
	Mz min	7.300	12.605	4.230	14.300
	max	0	12.605	4.230	-24.801
631	16	L=5.150			
	Nx min	0	<b>3.312</b>	*	*
	max	0	<b>5.524</b>	*	*
	Qy min	0	*	<b>-2.701</b>	*
	max	0	*	<b>-1.878</b>	*
	Qz min	0	5.524	-2.701	<b>-99.252</b>
	max	5.150	5.524	-2.701	<b>181.604</b>
	Mx min	0	*	*	*
	max	0	*	*	*
	My min	2.060	5.524	-2.701	13.090
	max	5.150	5.524	-2.701	181.604
	Mz min	0	5.524	-2.701	-99.252
	max	5.150	4.306	-2.441	121.661
632	24	L=6.600			
	Nx min	0	<b>34.631</b>	*	*
	max	0	<b>52.879</b>	*	*
	Qy min	0	*	<b>-3.574</b>	*
	max	0	*	<b>-2.032</b>	*
	Qz min	0	52.879	-3.574	<b>-146.895</b>
	max	6.600	52.879	-3.574	<b>158.477</b>
	Mx min	0	*	*	*
	max	0	*	*	*
	My min	3.300	52.879	-3.574	5.791
	max	6.600	52.879	-3.574	158.477

# Verifica statica scuola media via Mentana 14 TORINO (DM 2008)

Analisi di: ING. RINALDIS GIUSEPPE

AxisVM 7.0 R5a - Registrato a ING. RINALDIS CARMELO

Se.	C min. max.	Loc. [m]	Nx [kN]	Qy [kN]	Qz [kN]
	Mz min	0	52.879	-3.574	-146.895
	max	6.600	52.879	-3.574	158.477
633	24	L=3.547			
	Nx min	0	<b><u>20.184</u></b>	*	*
	max	0	<b><u>32.847</u></b>	*	*
	Qy min	0	*	<b><u>1.391</u></b>	*
	max	0	*	<b><u>2.860</u></b>	*
	Qz min	0	26.239	1.808	<b><u>-21.042</u></b>
	max	3.547	32.847	2.860	<b><u>40.107</u></b>
	Mx min	0	*	*	*
	max	0	*	*	*
	My min	1.419	21.297	1.503	1.826
	max	3.547	32.847	2.860	40.107
	Mz min	3.547	26.792	2.443	31.244
	max	0	32.847	2.860	-19.340
634	24	L=3.800			
	Nx min	0	<b><u>19.539</u></b>	*	*
	max	0	<b><u>31.798</u></b>	*	*
	Qy min	0	*	<b><u>1.945</u></b>	*
	max	0	*	<b><u>2.745</u></b>	*
	Qz min	0	31.798	2.745	<b><u>-54.521</u></b>
	max	3.800	25.400	2.529	<b><u>15.590</u></b>
	Mx min	0	*	*	*
	max	0	*	*	*
	My min	3.420	30.749	2.610	1.024
	max	0	31.798	2.745	-54.521
	Mz min	3.800	31.798	2.745	9.170
	max	0	25.400	2.529	-48.101
635	24	L=5.350			
	Nx min	0	<b><u>18.066</u></b>	*	*
	max	0	<b><u>30.479</u></b>	*	*
	Qy min	0	*	<b><u>-0.441</u></b>	*
	max	0	*	<b><u>-0.140</u></b>	*
	Qz min	0	23.486	-0.441	<b><u>-37.711</u></b>
	max	5.350	30.479	-0.242	<b><u>54.364</u></b>
	Mx min	0	*	*	*
	max	0	*	*	*
	My min	2.140	30.479	-0.242	0.563
	max	5.350	30.479	-0.242	54.364
	Mz min	0	23.486	-0.441	-37.711
	max	5.350	23.486	-0.441	51.958
636	24	L=5.350			
	Nx min	0	<b><u>15.942</u></b>	*	*
	max	0	<b><u>27.846</u></b>	*	*
	Qy min	0	*	<b><u>0.331</u></b>	*
	max	0	*	<b><u>0.536</u></b>	*
	Qz min	0	20.724	0.536	<b><u>-47.769</u></b>
	max	5.350	27.846	0.455	<b><u>43.079</u></b>
	Mx min	0	*	*	*
	max	0	*	*	*
	My min	2.675	20.724	0.536	-2.934
	max	0	20.724	0.536	-47.769
	Mz min	5.350	20.724	0.536	41.900
	max	0	20.724	0.536	-47.769
637	24	L=2.750			
	Nx min	0	<b><u>17.996</u></b>	*	*
	max	0	<b><u>30.146</u></b>	*	*
	Qy min	0	*	<b><u>1.291</u></b>	*
	max	0	*	<b><u>2.107</u></b>	*
	Qz min	0	30.146	2.107	<b><u>-25.887</u></b>
	max	2.750	30.146	2.107	<b><u>30.863</u></b>
	Mx min	0	*	*	*
	max	0	*	*	*
	My min	1.375	17.996	1.291	-0.926
	max	2.750	30.146	2.107	30.863
	Mz min	2.750	30.146	2.107	30.863

# Verifica statica scuola media via Mentana 14 TORINO (DM 2008)

Analisi di: ING. RINALDIS GIUSEPPE

AxisVM 7.0 R5a - Registrato a ING. RINALDIS CARMELO

Se.	C min. max.	Loc. [m]	Nx [kN]	Qy [kN]	Qz [kN]
	max	0	23.395	1.678	-21.226
638	16	L=5.250			
	Nx min	0	<b>11.909</b>	*	*
	max	0	<b>16.595</b>	*	*
	Qy min	0	*	<b>-1.399</b>	*
	max	0	*	<b>-0.882</b>	*
	Qz min	0	16.595	-1.399	<b>-155.482</b>
	max	5.250	16.595	-1.399	<b>171.458</b>
	Mx min	0	*	*	*
	max	0	*	*	*
	My min	2.625	16.595	-1.399	7.988
	max	5.250	16.595	-1.399	171.458
	Mz min	0	16.595	-1.399	-155.482
	max	5.250	16.595	-1.399	171.458
639	18	L=5.101			
	Nx min	0	<b>-0.697</b>	*	*
	max	0	<b>0.368</b>	*	*
	Qy min	0	*	<b>0.638</b>	*
	max	0	*	<b>1.061</b>	*
	Qz min	0	-0.601	0.706	<b>-5.687</b>
	max	5.101	0.208	1.061	<b>16.459</b>
	Mx min	0	*	*	*
	max	0	*	*	*
	My min	0	0.272	0.993	-0.100
	max	5.101	0.208	1.061	16.459
	Mz min	5.101	0.208	1.061	16.459
	max	0	0.208	1.061	-2.079
640	18	L=3.550			
	Nx min	0	<b>10.336</b>	*	*
	max	0	<b>15.618</b>	*	*
	Qy min	0	*	<b>-0.049</b>	*
	max	0	*	<b>0.024</b>	*
	Qz min	0	15.618	0.012	<b>-53.724</b>
	max	3.550	15.618	0.012	<b>63.754</b>
	Mx min	0	*	*	*
	max	0	*	*	*
	My min	1.775	14.612	0.024	4.753
	max	3.550	15.618	0.012	63.754
	Mz min	0	11.342	-0.049	-27.621
	max	0	14.612	0.024	-52.498
641	18	L=3.526			
	Nx min	0	<b>9.575</b>	*	*
	max	0	<b>14.544</b>	*	*
	Qy min	0	*	<b>0.360</b>	*
	max	0	*	<b>0.728</b>	*
	Qz min	0	14.544	0.728	<b>-66.548</b>
	max	3.526	14.544	0.728	<b>50.150</b>
	Mx min	0	*	*	*
	max	0	*	*	*
	My min	2.116	14.544	0.728	3.471
	max	0	14.544	0.728	-66.548
	Mz min	3.526	14.544	0.728	50.150
	max	0	14.544	0.728	-66.548
642	27	L=5.805			
	Nx min	0	<b>4.347</b>	*	*
	max	0	<b>6.667</b>	*	*
	Qy min	0	*	<b>-0.965</b>	*
	max	0	*	<b>-0.570</b>	*
	Qz min	0	4.816	-0.602	<b>-15.004</b>
	max	5.805	6.667	-0.965	<b>16.143</b>
	Mx min	0	*	*	*
	max	0	*	*	*
	My min	2.903	4.816	-0.602	0.544
	max	5.805	6.667	-0.965	16.143
	Mz min	0	6.667	-0.965	-14.952
	max	5.805	4.347	-0.570	12.406

# Verifica statica scuola media via Mentana 14 TORINO (DM 2008)

Analisi di: ING. RINALDIS GIUSEPPE

AxisVM 7.0 R5a - Registrato a ING. RINALDIS CARMELO

Se.	C min. max.	Loc. [m]	Nx [kN]	Qy [kN]	Qz [kN]
643	16	L=1.521			
	Nx min	0	<u>5.598</u>	*	*
	max	0	<u>9.441</u>	*	*
	Qy min	0	*	<u>3.077</u>	*
	max	0	*	<u>4.561</u>	*
	Qz min	0	7.278	4.000	<u>-44.301</u>
	max	1.521	9.083	4.232	<u>39.125</u>
	Mx min	0	*	*	*
	max	0	*	*	*
	My min	1.217	5.598	3.077	-1.727
	max	0	9.441	4.561	-42.510
	Mz min	1.521	9.441	4.561	37.773
	max	0	5.957	3.405	-37.980
644	16	L=2.300			
	Nx min	0	<u>5.923</u>	*	*
	max	0	<u>9.829</u>	*	*
	Qy min	0	*	<u>-4.627</u>	*
	max	0	*	<u>-2.763</u>	*
	Qz min	0	9.485	-4.264	<u>-76.794</u>
	max	2.300	9.829	-4.627	<u>130.535</u>
	Mx min	0	*	*	*
	max	0	*	*	*
	My min	0.460	6.267	-3.126	-4.283
	max	2.300	9.829	-4.627	130.535
	Mz min	0	9.829	-4.627	-75.281
	max	2.300	9.829	-4.627	130.535
645	16	L=5.000			
	Nx min	0	<u>0.310</u>	*	*
	max	0	<u>3.252</u>	*	*
	Qy min	0	*	<u>0.936</u>	*
	max	0	*	<u>1.497</u>	*
	Qz min	0	1.060	1.497	<u>-132.692</u>
	max	5.000	1.060	1.497	<u>105.034</u>
	Mx min	0	*	*	*
	max	0	*	*	*
	My min	3.000	1.060	1.497	9.944
	max	0	1.060	1.497	-132.692
	Mz min	5.000	1.060	1.497	105.034
	max	0	1.060	1.497	-132.692
646	22	L=7.902			
	Nx min	0	<u>-0.461</u>	*	*
	max	0	<u>11.581</u>	*	*
	Qy min	0	*	<u>-2.413</u>	*
	max	0	*	<u>-1.389</u>	*
	Qz min	0	2.211	-2.413	<u>-311.138</u>
	max	7.902	2.211	-2.413	<u>308.449</u>
	Mx min	0	*	*	*
	max	0	*	*	*
	My min	3.951	2.211	-2.413	-1.344
	max	0	2.211	-2.413	-311.138
	Mz min	0	2.211	-2.413	-311.138
	max	7.902	2.211	-2.413	308.449
647	22	L=7.653			
	Nx min	0	<u>15.991</u>	*	*
	max	0	<u>22.084</u>	*	*
	Qy min	0	*	<u>0.642</u>	*
	max	0	*	<u>1.067</u>	*
	Qz min	0	22.084	1.067	<u>-173.712</u>
	max	7.653	22.084	1.067	<u>212.344</u>
	Mx min	0	*	*	*
	max	0	*	*	*
	My min	3.061	*	*	*
	max	7.653	22.084	1.067	212.344
	Mz min	7.653	22.084	1.067	212.344
	max	0	22.084	1.067	-173.712

# Verifica statica scuola media via Mentana 14 TORINO (DM 2008)

Analisi di: ING. RINALDIS GIUSEPPE

AxisVM 7.0 R5a - Registrato a ING. RINALDIS CARMELO

Se.	C min. max.	Loc. [m]	Nx [kN]	Qy [kN]	Qz [kN]
648	16	L=6.900			
	Nx min	0	<u>-4.215</u>	*	*
	max	0	<u>2.510</u>	*	*
	Qy min	0	*	<u>-0.818</u>	*
	max	0	*	<u>-0.509</u>	*
	Qz min	0	-3.636	-0.818	<u>-179.151</u>
	max	6.900	-3.636	-0.818	<u>171.350</u>
	Mx min	0	*	*	*
	max	0	*	*	*
	My min	3.450	-3.636	-0.818	-3.900
	max	0	-3.636	-0.818	-179.151
	Mz min	0	-3.636	-0.818	-179.151
	max	6.900	-3.636	-0.818	171.350
649	27	L=5.350			
	Nx min	0	<u>-5.700</u>	*	*
	max	0	<u>-4.299</u>	*	*
	Qy min	0	*	<u>-0.664</u>	*
	max	0	*	<u>-0.277</u>	*
	Qz min	0	-5.700	-0.664	<u>-156.881</u>
	max	5.350	-5.700	-0.664	<u>132.662</u>
	Mx min	0	*	*	*
	max	0	*	*	*
	My min	2.675	-5.700	-0.664	-12.109
	max	0	-5.700	-0.664	-156.881
	Mz min	0	-4.410	-0.581	-134.059
	max	5.350	-5.700	-0.664	132.662
650	18	L=2.650			
	Nx min	0	<u>10.009</u>	*	*
	max	0	<u>15.547</u>	*	*
	Qy min	0	*	<u>-0.966</u>	*
	max	0	*	<u>-0.567</u>	*
	Qz min	0	15.547	-0.963	<u>-134.379</u>
	max	2.650	14.761	-0.966	<u>27.475</u>
	Mx min	0	*	*	*
	max	0	*	*	*
	My min	2.120	15.547	-0.963	-4.959
	max	0	15.547	-0.963	-134.379
	Mz min	0	14.761	-0.966	-132.077
	max	2.650	15.547	-0.963	27.396
651	18	L=0.825			
	Nx min	0	<u>8.845</u>	*	*
	max	0	<u>13.107</u>	*	*
	Qy min	0	*	<u>1.480</u>	*
	max	0	*	<u>3.190</u>	*
	Qz min	0	8.845	2.454	<u>90.094</u>
	max	0.825	13.107	2.216	<u>203.723</u>
	Mx min	0	*	*	*
	max	0	*	*	*
	My min	0	13.107	2.216	176.414
	max	0.825	13.107	2.216	203.723
	Mz min	0.825	11.498	3.190	134.776
	max	0	11.498	3.190	117.122
652	24	L=2.871			
	Nx min	0	<u>7.288</u>	*	*
	max	0	<u>12.269</u>	*	*
	Qy min	0	*	<u>-4.337</u>	*
	max	0	*	<u>-2.738</u>	*
	Qz min	0	12.269	-4.337	<u>-40.880</u>
	max	2.871	12.269	-4.337	<u>51.835</u>
	Mx min	0	*	*	*
	max	0	*	*	*
	My min	1.149	12.013	-4.037	-3.969
	max	2.871	12.269	-4.337	51.835
	Mz min	0	12.269	-4.337	-40.880
	max	2.871	12.269	-4.337	51.835
653	16	L=5.500			

# Verifica statica scuola media via Mentana 14 TORINO (DM 2008)

Analisi di: ING. RINALDIS GIUSEPPE

AxisVM 7.0 R5a - Registrato a ING. RINALDIS CARMELO

Se.	C min. max.	Loc. [m]	Nx [kN]	Qy [kN]	Qz [kN]
	Nx min	0	<b>-19.477</b>	*	*
	max	0	<b>-7.527</b>	*	*
	Qy min	0	*	<b>-0.913</b>	*
	max	0	*	<b>-0.546</b>	*
	Qz min	0	-19.477	-0.913	<b>-167.750</b>
	max	5.500	-19.477	-0.913	<b>212.730</b>
	Mx min	0	*	*	*
	max	0	*	*	*
	My min	2.200	-19.477	-0.913	-15.558
	max	5.500	-19.477	-0.913	212.730
	Mz min	0	-19.477	-0.913	-167.750
	max	5.500	-19.477	-0.913	212.730
654	16	L=2.400			
	Nx min	0	<b>-8.112</b>	*	*
	max	0	<b>-5.724</b>	*	*
	Qy min	0	*	<b>1.083</b>	*
	max	0	*	<b>1.448</b>	*
	Qz min	0	-7.596	1.448	<b>-263.149</b>
	max	2.400	-6.240	1.083	<b>-56.972</b>
	Mx min	0	*	*	*
	max	0	*	*	*
	My min	2.400	-7.596	1.448	-97.114
	max	0	-7.596	1.448	-263.149
	Mz min	2.400	-8.112	1.408	-74.064
	max	0	-7.596	1.448	-263.149
655	27	L=7.460			
	Nx min	0	<b>-14.825</b>	*	*
	max	0	<b>-9.271</b>	*	*
	Qy min	0	*	<b>0.147</b>	*
	max	0	*	<b>0.305</b>	*
	Qz min	0	-14.825	0.305	<b>-23.496</b>
	max	7.460	-14.825	0.305	<b>26.331</b>
	Mx min	0	*	*	*
	max	0	*	*	*
	My min	3.730	-12.052	0.191	1.199
	max	7.460	-14.825	0.305	26.331
	Mz min	7.460	-14.825	0.305	26.331
	max	0	-11.478	0.179	-22.041
656	24	L=2.871			
	Nx min	0	<b>-1.343</b>	*	*
	max	0	<b>-0.691</b>	*	*
	Qy min	0	*	<b>-2.892</b>	*
	max	0	*	<b>-1.186</b>	*
	Qz min	0	-1.281	-1.681	<b>-7.946</b>
	max	2.871	-1.049	-2.785	<b>93.453</b>
	Mx min	0	*	*	*
	max	0	*	*	*
	My min	0.287	-0.924	-1.186	1.031
	max	2.871	-1.049	-2.785	93.453
	Mz min	0	-1.049	-2.785	-5.737
	max	2.871	-1.110	-2.892	89.523
657	24	L=2.750			
	Nx min	0	<b>-7.150</b>	*	*
	max	0	<b>-4.606</b>	*	*
	Qy min	0	*	<b>1.797</b>	*
	max	0	*	<b>3.421</b>	*
	Qz min	0	-7.150	3.334	<b>-34.198</b>
	max	2.750	-7.150	3.334	<b>60.786</b>
	Mx min	0	*	*	*
	max	0	*	*	*
	My min	1.100	-5.987	2.449	4.033
	max	2.750	-7.150	3.334	60.786
	Mz min	2.750	-7.015	3.421	58.080
	max	0	-7.015	3.421	-32.869
658	24	L=5.600			
	Nx min	0	<b>10.746</b>	*	*

# Verifica statica scuola media via Mentana 14 TORINO (DM 2008)

Analisi di: ING. RINALDIS GIUSEPPE

AxisVM 7.0 R5a - Registrato a ING. RINALDIS CARMELO

Se.	C min. max.	Loc. [m]	Nx [kN]	Qy [kN]	Qz [kN]
	max	0	<b>22.240</b>	*	*
	Qy min	0	*	<b>0.608</b>	*
	max	0	*	<b>1.162</b>	*
	Qz min	0	22.240	1.162	<b>-117.102</b>
	max	5.600	22.240	1.162	<b>44.685</b>
	Mx min	0	*	*	*
	max	0	*	*	*
	My min	3.920	22.240	1.162	-3.851
	max	0	22.240	1.162	-117.102
	Mz min	5.600	22.240	1.162	44.685
	max	0	22.240	1.162	-117.102
659	24	L=6.000			
	Nx min	0	<b>-6.701</b>	*	*
	max	0	<b>-4.724</b>	*	*
	Qy min	0	*	<b>0.281</b>	*
	max	0	*	<b>0.450</b>	*
	Qz min	0	-6.578	0.450	<b>-221.442</b>
	max	6.000	-6.578	0.450	<b>152.985</b>
	Mx min	0	*	*	*
	max	0	*	*	*
	My min	3.600	-6.578	0.450	3.214
	max	0	-6.578	0.450	-221.442
	Mz min	6.000	-4.848	0.281	99.151
	max	0	-6.578	0.450	-221.442
660	24	L=7.000			
	Nx min	0	<b>-19.062</b>	*	*
	max	0	<b>-12.296</b>	*	*
	Qy min	0	*	<b>-2.034</b>	*
	max	0	*	<b>-1.203</b>	*
	Qz min	0	-19.062	-2.034	<b>-208.786</b>
	max	7.000	-19.062	-2.034	<b>228.046</b>
	Mx min	0	*	*	*
	max	0	*	*	*
	My min	3.500	-19.062	-2.034	9.630
	max	7.000	-19.062	-2.034	228.046
	Mz min	0	-19.062	-2.034	-208.786
	max	7.000	-19.062	-2.034	228.046
661	24	L=6.000			
	Nx min	0	<b>5.444</b>	*	*
	max	0	<b>13.804</b>	*	*
	Qy min	0	*	<b>3.649</b>	*
	max	0	*	<b>6.519</b>	*
	Qz min	0	13.688	6.519	<b>-91.170</b>
	max	6.000	13.688	6.519	<b>123.717</b>
	Mx min	0	*	*	*
	max	0	*	*	*
	My min	2.400	13.688	6.519	-5.215
	max	6.000	13.688	6.519	123.717
	Mz min	6.000	13.688	6.519	123.717
	max	0	13.688	6.519	-91.170
662	24	L=1.838			
	Nx min	0	<b>3.300</b>	*	*
	max	0	<b>7.822</b>	*	*
	Qy min	0	*	<b>-30.139</b>	*
	max	0	*	<b>-16.723</b>	*
	Qz min	0	3.387	-17.561	<b>5.388</b>
	max	1.838	7.822	-30.139	<b>34.072</b>
	Mx min	0	*	*	*
	max	0	*	*	*
	My min	0	6.919	-25.961	20.284
	max	1.838	7.822	-30.139	34.072
	Mz min	0	7.822	-30.139	22.378
	max	1.838	7.822	-30.139	34.072
663	24	L=5.600			
	Nx min	0	<b>-8.458</b>	*	*
	max	0	<b>-6.285</b>	*	*

# Verifica statica scuola media via Mentana 14 TORINO (DM 2008)

Analisi di: ING. RINALDIS GIUSEPPE

AxisVM 7.0 R5a - Registrato a ING. RINALDIS CARMELO

Se.	C min. max.	Loc. [m]	Nx [kN]	Qy [kN]	Qz [kN]
	Qy min	0	*	<b>-0.180</b>	*
	max	0	*	<b>0.064</b>	*
	Qz min	0	-8.237	0.022	<b>-222.091</b>
	max	5.600	-8.237	0.022	<b>173.037</b>
	Mx min	0	*	*	*
	max	0	*	*	*
	My min	3.360	-8.237	0.022	14.986
	max	0	-8.237	0.022	-222.091
	Mz min	5.600	-8.237	0.022	173.037
	max	5.600	-6.506	-0.139	116.377
664	24	L=1.838			
	Nx min	0	<b>2.447</b>	*	*
	max	0	<b>6.521</b>	*	*
	Qy min	0	*	<b>9.786</b>	*
	max	0	*	<b>17.015</b>	*
	Qz min	0	2.447	10.475	<b>0.803</b>
	max	1.838	6.414	17.015	<b>15.076</b>
	Mx min	0	*	*	*
	max	0	*	*	*
	My min	0	2.554	9.786	1.427
	max	1.838	6.414	17.015	15.076
	Mz min	1.838	6.414	17.015	15.076
	max	0	6.414	17.015	3.382
665	24	L=6.600			
	Nx min	0	<b>-12.104</b>	*	*
	max	0	<b>-8.379</b>	*	*
	Qy min	0	*	<b>-2.935</b>	*
	max	0	*	<b>-1.667</b>	*
	Qz min	0	-12.104	-2.935	<b>-255.694</b>
	max	6.600	-12.104	-2.935	<b>208.316</b>
	Mx min	0	*	*	*
	max	0	*	*	*
	My min	3.960	-12.104	-2.935	22.712
	max	0	-12.104	-2.935	-255.694
	Mz min	0	-12.104	-2.935	-255.694
	max	6.600	-12.104	-2.935	208.316
666	24	L=6.600			
	Nx min	0	<b>-21.005</b>	*	*
	max	0	<b>-13.931</b>	*	*
	Qy min	0	*	<b>-6.419</b>	*
	max	0	*	<b>-3.767</b>	*
	Qz min	0	-21.005	-6.419	<b>-174.685</b>
	max	6.600	-21.005	-6.419	<b>289.325</b>
	Mx min	0	*	*	*
	max	0	*	*	*
	My min	2.640	-21.005	-6.419	10.919
	max	6.600	-21.005	-6.419	289.325
	Mz min	0	-21.005	-6.419	-174.685
	max	6.600	-21.005	-6.419	289.325
667	24	L=3.547			
	Nx min	0	<b>9.224</b>	*	*
	max	0	<b>18.758</b>	*	*
	Qy min	0	*	<b>12.465</b>	*
	max	0	*	<b>21.448</b>	*
	Qz min	0	11.991	16.204	<b>-8.885</b>
	max	3.547	18.758	21.448	<b>107.323</b>
	Mx min	0	*	*	*
	max	0	*	*	*
	My min	0	*	*	*
	max	3.547	18.758	21.448	107.323
	Mz min	3.547	18.758	21.448	107.323
	max	0	18.758	21.448	-5.908
668	24	L=3.800			
	Nx min	0	<b>10.875</b>	*	*
	max	0	<b>21.510</b>	*	*
	Qy min	0	*	<b>-12.056</b>	*

# Verifica statica scuola media via Mentana 14 TORINO (DM 2008)

Analisi di: ING. RINALDIS GIUSEPPE

AxisVM 7.0 R5a - Registrato a ING. RINALDIS CARMELO

Se.	C min. max.	Loc. [m]	Nx [kN]	Qy [kN]	Qz [kN]
	max	0	*	<b>-6.866</b>	*
	Qz min	0	21.510	-12.056	<b>-75.094</b>
	max	3.800	21.510	-12.056	<b>46.220</b>
	Mx min	0	*	*	*
	max	0	*	*	*
	My min	2.280	21.510	-12.056	-2.306
	max	0	21.510	-12.056	-75.094
	Mz min	0	21.510	-12.056	-75.094
	max	3.800	21.510	-12.056	46.220
669	24	L=5.350			
	Nx min	0	<b>5.291</b>	*	*
	max	0	<b>11.958</b>	*	*
	Qy min	0	*	<b>0.952</b>	*
	max	0	*	<b>1.882</b>	*
	Qz min	0	11.958	1.882	<b>-72.569</b>
	max	5.350	11.958	1.882	<b>98.228</b>
	Mx min	0	*	*	*
	max	0	*	*	*
	My min	2.140	11.958	1.882	-4.250
	max	5.350	11.958	1.882	98.228
	Mz min	5.350	11.958	1.882	98.228
	max	0	11.958	1.882	-72.569
670	24	L=5.350			
	Nx min	0	<b>7.267</b>	*	*
	max	0	<b>15.179</b>	*	*
	Qy min	0	*	<b>0.761</b>	*
	max	0	*	<b>1.335</b>	*
	Qz min	0	15.179	1.335	<b>-95.470</b>
	max	5.350	15.179	1.335	<b>75.326</b>
	Mx min	0	*	*	*
	max	0	*	*	*
	My min	3.210	15.179	1.335	7.008
	max	0	15.179	1.335	-95.470
	Mz min	5.350	15.179	1.335	75.326
	max	0	15.179	1.335	-95.470
671	22	L=7.902			
	Nx min	0	<b>-101.589</b>	*	*
	max	0	<b>-59.295</b>	*	*
	Qy min	0	*	<b>-0.505</b>	*
	max	0	*	<b>-0.302</b>	*
	Qz min	0	-101.589	-0.496	<b>-216.181</b>
	max	7.902	-101.589	-0.496	<b>219.678</b>
	Mx min	0	*	*	*
	max	0	*	*	*
	My min	3.951	-101.589	-0.496	1.749
	max	7.902	-77.084	-0.404	206.870
	Mz min	0	-62.839	-0.413	-155.823
	max	7.902	-101.589	-0.496	219.678
672	22	L=7.653			
	Nx min	0	<b>-25.302</b>	*	*
	max	0	<b>-15.940</b>	*	*
	Qy min	0	*	<b>1.294</b>	*
	max	0	*	<b>1.909</b>	*
	Qz min	0	-25.217	1.909	<b>-120.751</b>
	max	7.653	-25.217	1.909	<b>156.252</b>
	Mx min	0	*	*	*
	max	0	*	*	*
	My min	3.061	-25.217	1.909	-9.950
	max	7.653	-25.217	1.909	156.252
	Mz min	7.653	-25.217	1.909	156.252
	max	0	-25.217	1.909	-120.751
673	27	L=5.805			
	Nx min	0	<b>-8.671</b>	*	*
	max	0	<b>-6.589</b>	*	*
	Qy min	0	*	<b>0.833</b>	*
	max	0	*	<b>1.119</b>	*

# Verifica statica scuola media via Mentana 14 TORINO (DM 2008)

Analisi di: ING. RINALDIS GIUSEPPE

AxisVM 7.0 R5a - Registrato a ING. RINALDIS CARMELO

Se.	C min. max.	Loc. [m]	Nx [kN]	Qy [kN]	Qz [kN]
	Qz min	0	-8.671	1.091	<b>-16.586</b>
	max	5.805	-7.991	0.886	<b>14.987</b>
	Mx min	0	*	*	*
	max	0	*	*	*
	My min	2.903	-7.991	0.886	-0.561
	max	0	-8.671	1.091	-16.586
	Mz min	5.805	-8.671	1.091	14.509
	max	0	-6.589	0.861	-12.588
674	16	L=1.521			
	Nx min	0	<b>-20.742</b>	*	*
	max	0	<b>-15.726</b>	*	*
	Qy min	0	*	<b>-38.776</b>	*
	max	0	*	<b>-25.181</b>	*
	Qz min	0	-19.124	-37.304	<b>-2.396</b>
	max	1.521	-20.742	-32.735	<b>80.073</b>
	Mx min	0	*	*	*
	max	0	*	*	*
	My min	0	-15.955	-25.181	21.157
	max	1.521	-20.742	-32.735	80.073
	Mz min	0	-20.512	-38.776	4.115
	max	1.521	-20.512	-38.776	61.315
675	36	L=3.858			
	Nx min	0	<b>72.723</b>	*	*
	max	0	<b>112.106</b>	*	*
	Qy min	0	*	<b>2.279</b>	*
	max	0	*	<b>4.127</b>	*
	Qz min	0	112.106	4.127	<b>-370.514</b>
	max	3.858	72.723	2.279	<b>-48.658</b>
	Mx min	0	*	*	*
	max	0	*	*	*
	My min	3.858	112.106	4.127	-77.285
	max	0	112.106	4.127	-370.514
	Mz min	3.858	96.077	3.684	-71.100
	max	0	112.106	4.127	-370.514
676	16	L=3.160			
	Nx min	0	<b>63.643</b>	*	*
	max	0	<b>97.250</b>	*	*
	Qy min	0	*	<b>-22.068</b>	*
	max	0	*	<b>-12.826</b>	*
	Qz min	0	63.643	-12.826	<b>88.983</b>
	max	3.160	97.250	-22.068	<b>331.391</b>
	Mx min	0	*	*	*
	max	0	*	*	*
	My min	0	97.250	-22.068	133.944
	max	3.160	97.250	-22.068	331.391
	Mz min	0	97.250	-22.068	133.944
	max	3.160	97.250	-22.068	331.391
677	16	L=2.300			
	Nx min	0	<b>12.260</b>	*	*
	max	0	<b>23.925</b>	*	*
	Qy min	0	*	<b>11.793</b>	*
	max	0	*	<b>20.045</b>	*
	Qz min	0	15.938	15.331	<b>-32.743</b>
	max	2.300	23.925	20.045	<b>124.520</b>
	Mx min	0	*	*	*
	max	0	*	*	*
	My min	0.230	20.247	16.507	-0.298
	max	2.300	23.925	20.045	124.520
	Mz min	2.300	23.925	20.045	124.520
	max	0	23.925	20.045	-19.196
678	16	L=5.000			
	Nx min	0	<b>-14.687</b>	*	*
	max	0	<b>-8.469</b>	*	*
	Qy min	0	*	<b>-3.518</b>	*
	max	0	*	<b>-2.123</b>	*
	Qz min	0	-14.687	-3.518	<b>-103.146</b>

# Verifica statica scuola media via Mentana 14 TORINO (DM 2008)

Analisi di: ING. RINALDIS GIUSEPPE

AxisVM 7.0 R5a - Registrato a ING. RINALDIS CARMELO

Se.	C min. max.	Loc. [m]	Nx [kN]	Qy [kN]	Qz [kN]
	max	5.000	-14.687	-3.518	<b>67.080</b>
	Mx min	0	*	*	*
	max	0	*	*	*
	My min	3.000	-14.687	-3.518	-1.010
	max	0	-14.687	-3.518	-103.146
	Mz min	0	-14.687	-3.518	-103.146
	max	5.000	-14.687	-3.518	67.080
679	16	L=5.250			
	Nx min	0	<b>-35.709</b>	*	*
	max	0	<b>-21.031</b>	*	*
	Qy min	0	*	<b>-2.583</b>	*
	max	0	*	<b>-1.464</b>	*
	Qz min	0	-35.709	-2.583	<b>-115.341</b>
	max	5.250	-35.709	-2.583	<b>115.129</b>
	Mx min	0	*	*	*
	max	0	*	*	*
	My min	2.625	-35.709	-2.583	-0.106
	max	0	-35.709	-2.583	-115.341
	Mz min	0	-35.709	-2.583	-115.341
	max	5.250	-35.709	-2.583	115.129
680	29	L=3.550			
	Nx min	0	<b>-32.324</b>	*	*
	max	0	<b>-19.146</b>	*	*
	Qy min	0	*	<b>0.156</b>	*
	max	0	*	<b>0.333</b>	*
	Qz min	0	-32.324	0.333	<b>-39.913</b>
	max	3.550	-32.324	0.333	<b>44.312</b>
	Mx min	0	*	*	*
	max	0	*	*	*
	My min	1.775	-24.889	0.203	1.725
	max	3.550	-32.324	0.333	44.312
	Mz min	3.550	-30.920	0.333	42.492
	max	0	-24.889	0.203	-36.926
681	29	L=3.526			
	Nx min	0	<b>-29.631</b>	*	*
	max	0	<b>-16.705</b>	*	*
	Qy min	0	*	<b>-1.330</b>	*
	max	0	*	<b>-0.647</b>	*
	Qz min	0	-29.631	-1.330	<b>-46.192</b>
	max	3.526	-29.631	-1.330	<b>37.473</b>
	Mx min	0	*	*	*
	max	0	*	*	*
	My min	2.116	-29.631	-1.330	4.007
	max	0	-29.631	-1.330	-46.192
	Mz min	0	-29.631	-1.330	-46.192
	max	3.526	-28.626	-1.324	36.088
682	27	L=7.300			
	Nx min	0	<b>-16.547</b>	*	*
	max	0	<b>-11.010</b>	*	*
	Qy min	0	*	<b>3.594</b>	*
	max	0	*	<b>6.119</b>	*
	Qz min	0	-16.547	6.119	<b>-23.301</b>
	max	7.300	-13.117	3.844	<b>17.445</b>
	Mx min	0	*	*	*
	max	0	*	*	*
	My min	4.380	-16.547	6.119	0.159
	max	0	-16.547	6.119	-23.301
	Mz min	7.300	-16.547	6.119	15.800
	max	0	-16.547	6.119	-23.301
683	16	L=5.150			
	Nx min	0	<b>-32.655</b>	*	*
	max	0	<b>-20.984</b>	*	*
	Qy min	0	*	<b>-4.694</b>	*
	max	0	*	<b>-2.955</b>	*
	Qz min	0	-32.655	-4.694	<b>-103.434</b>
	max	5.150	-32.655	-4.694	<b>177.423</b>

# Verifica statica scuola media via Mentana 14 TORINO (DM 2008)

Analisi di: ING. RINALDIS GIUSEPPE

AxisVM 7.0 R5a - Registrato a ING. RINALDIS CARMELO

Se.	C min. max.	Loc. [m]	Nx [kN]	Qy [kN]	Qz [kN]
	Mx min	0	*	*	*
	max	0	*	*	*
	My min	2.060	-32.655	-4.694	8.909
	max	5.150	-32.655	-4.694	177.423
	Mz min	0	-32.655	-4.694	-103.434
	max	5.150	-32.655	-4.694	177.423
684	27	L=5.350			
	Nx min	0	<b>-8.030</b>	*	*
	max	0	<b>-3.839</b>	*	*
	Qy min	0	*	<b>-6.031</b>	*
	max	0	*	<b>-3.171</b>	*
	Qz min	0	-8.030	-6.031	<b>-157.643</b>
	max	5.350	-8.030	-6.031	<b>131.900</b>
	Mx min	0	*	*	*
	max	0	*	*	*
	My min	2.675	-8.030	-6.031	-12.871
	max	0	-8.030	-6.031	-157.643
	Mz min	0	-8.030	-6.031	-157.643
	max	5.350	-8.030	-6.031	131.900
685	29	L=2.650			
	Nx min	0	<b>-15.192</b>	*	*
	max	0	<b>-10.546</b>	*	*
	Qy min	0	*	<b>4.002</b>	*
	max	0	*	<b>7.470</b>	*
	Qz min	0	-15.192	7.470	<b>-89.679</b>
	max	2.650	-13.709	5.202	<b>26.215</b>
	Mx min	0	*	*	*
	max	0	*	*	*
	My min	2.120	-15.192	7.470	0.805
	max	0	-15.192	7.470	-89.679
	Mz min	2.650	-15.192	7.470	23.426
	max	0	-15.192	7.470	-89.679
686	29	L=0.825			
	Nx min	0	<b>-21.222</b>	*	*
	max	0	<b>-13.717</b>	*	*
	Qy min	0	*	<b>7.840</b>	*
	max	0	*	<b>15.500</b>	*
	Qz min	0	-13.717	7.840	<b>84.770</b>
	max	0.825	-21.222	15.500	<b>174.906</b>
	Mx min	0	*	*	*
	max	0	*	*	*
	My min	0	-21.222	15.500	155.327
	max	0.825	-21.222	15.500	174.906
	Mz min	0.825	-20.128	15.091	170.279
	max	0	-21.222	15.500	155.327
687	16	L=5.500			
	Nx min	0	<b>-26.132</b>	*	*
	max	0	<b>-15.361</b>	*	*
	Qy min	0	*	<b>-1.483</b>	*
	max	0	*	<b>-0.650</b>	*
	Qz min	0	-26.132	-1.483	<b>-105.388</b>
	max	5.500	-26.132	-1.483	<b>159.597</b>
	Mx min	0	*	*	*
	max	0	*	*	*
	My min	2.200	-26.132	-1.483	0.606
	max	5.500	-26.132	-1.483	159.597
	Mz min	0	-26.132	-1.483	-105.388
	max	5.500	-26.132	-1.483	159.597
688	16	L=2.400			
	Nx min	0	<b>-10.868</b>	*	*
	max	0	<b>-5.489</b>	*	*
	Qy min	0	*	<b>-3.125</b>	*
	max	0	*	<b>-1.085</b>	*
	Qz min	0	-10.868	-1.837	<b>-201.364</b>
	max	2.400	-5.489	-2.373	<b>-33.417</b>
	Mx min	0	*	*	*

# Verifica statica scuola media via Mentana 14 TORINO (DM 2008)

Analisi di: ING. RINALDIS GIUSEPPE

AxisVM 7.0 R5a - Registrato a ING. RINALDIS CARMELO

Se.	C min. max.	Loc. [m]	Nx [kN]	Qy [kN]	Qz [kN]
	max	0	*	*	*
	My min	2.400	-10.868	-1.837	-85.729
	max	0	-10.868	-1.837	-201.364
	Mz min	0	-6.919	-3.125	-140.382
	max	2.400	-7.136	-3.085	-43.443
689	28	L=5.100			
	Nx min	0	<b>-7.735</b>	*	*
	max	0	<b>-4.949</b>	*	*
	Qy min	0	*	<b>-0.347</b>	*
	max	0	*	<b>0.019</b>	*
	Qz min	0	-7.735	-0.285	<b>-24.047</b>
	max	5.100	-5.436	0.019	<b>-1.152</b>
	Mx min	0	*	*	*
	max	0	*	*	*
	My min	5.100	-7.735	-0.285	-5.836
	max	0	-7.735	-0.285	-24.047
	Mz min	0	-7.249	-0.347	-21.289
	max	5.100	-6.250	-0.272	-5.057
690	24	L=3.400			
	Nx min	0	<b>-71.296</b>	*	*
	max	0	<b>-47.022</b>	*	*
	Qy min	0	*	<b>-6.016</b>	*
	max	0	*	<b>-3.860</b>	*
	Qz min	0	-71.296	-6.016	<b>-254.738</b>
	max	3.400	-47.022	-3.860	<b>-57.969</b>
	Mx min	0	*	*	*
	max	0	*	*	*
	My min	3.400	-71.296	-6.016	-87.592
	max	0	-71.296	-6.016	-254.738
	Mz min	0	-71.296	-6.016	-254.738
	max	3.400	-71.296	-6.016	-87.592
691	24	L=7.075			
	Nx min	0	<b>-71.581</b>	*	*
	max	0	<b>-47.064</b>	*	*
	Qy min	0	*	<b>1.090</b>	*
	max	0	*	<b>1.719</b>	*
	Qz min	0	-71.581	1.719	<b>-93.428</b>
	max	7.075	-71.581	1.719	<b>254.383</b>
	Mx min	0	*	*	*
	max	0	*	*	*
	My min	2.122	-71.581	1.719	10.915
	max	7.075	-71.581	1.719	254.383
	Mz min	7.075	-71.581	1.719	254.383
	max	0	-71.581	1.719	-93.428
692	16	L=6.900			
	Nx min	0	<b>-48.684</b>	*	*
	max	0	<b>-28.764</b>	*	*
	Qy min	0	*	<b>-0.767</b>	*
	max	0	*	<b>-0.332</b>	*
	Qz min	0	-48.684	-0.766	<b>-137.765</b>
	max	6.900	-48.684	-0.766	<b>110.581</b>
	Mx min	0	*	*	*
	max	0	*	*	*
	My min	4.140	-48.684	-0.766	11.242
	max	0	-48.684	-0.766	-137.765
	Mz min	0	-40.055	-0.666	-108.508
	max	6.900	-48.684	-0.766	110.581
693	31	L=7.653			
	Nx min	0	<b>-108.426</b>	*	*
	max	0	<b>-60.266</b>	*	*
	Qy min	0	*	<b>-1.040</b>	*
	max	0	*	<b>-0.589</b>	*
	Qz min	0	-108.426	-1.040	<b>-164.526</b>
	max	7.653	-108.426	-1.040	<b>181.761</b>
	Mx min	0	*	*	*
	max	0	*	*	*

# Verifica statica scuola media via Mentana 14 TORINO (DM 2008)

Analisi di: ING. RINALDIS GIUSEPPE

AxisVM 7.0 R5a - Registrato a ING. RINALDIS CARMELO

Se.	C min. max.	Loc. [m]	Nx [kN]	Qy [kN]	Qz [kN]
	My min	3.826	-108.426	-1.040	8.617
	max	7.653	-108.426	-1.040	181.761
	Mz min	0	-108.426	-1.040	-164.526
	max	7.653	-108.426	-1.040	181.761
694	32	L=3.550			
	Nx min	0	<b>-5.587</b>	*	*
	max	0	<b>-2.593</b>	*	*
	Qy min	0	*	<b>-0.324</b>	*
	max	0	*	<b>0.089</b>	*
	Qz min	0	-5.496	-0.286	<b>-79.222</b>
	max	3.550	-5.496	-0.286	<b>93.976</b>
	Mx min	0	*	*	*
	max	0	*	*	*
	My min	1.775	-5.496	-0.286	7.377
	max	3.550	-5.496	-0.286	93.976
	Mz min	0	-5.587	-0.324	-77.995
	max	3.550	-5.587	-0.324	92.330
695	32	L=3.526			
	Nx min	0	<b>-5.736</b>	*	*
	max	0	<b>-3.786</b>	*	*
	Qy min	0	*	<b>0.201</b>	*
	max	0	*	<b>0.410</b>	*
	Qz min	0	-5.736	0.295	<b>-77.111</b>
	max	3.526	-5.736	0.295	<b>49.181</b>
	Mx min	0	*	*	*
	max	0	*	*	*
	My min	2.116	-5.736	0.295	-1.336
	max	0	-5.736	0.295	-77.111
	Mz min	3.526	-4.922	0.410	38.626
	max	0	-4.922	0.410	-59.790
696	4	L=1.900			
	Nx min	0	<b>-671.366</b>	-18.982	23.155
	max	1.900	<b>-405.391</b>	-14.803	11.901
	Qy min	0	*	<b>-19.244</b>	*
	max	0	*	<b>-14.541</b>	*
	Qz min	0	*	*	<b>11.901</b>
	max	0	*	*	<b>23.155</b>
	Mx min	0	*	*	*
	max	0	*	*	*
	My min	0	-572.398	-15.010	22.156
	max	1.900	-660.463	-18.982	23.155
	Mz min	0	-413.779	-14.803	11.901
	max	1.900	-660.463	-18.982	23.155
697	4	L=1.900			
	Nx min	0	<b>-667.488</b>	15.832	-84.745
	max	1.900	<b>-401.181</b>	6.318	-51.408
	Qy min	0	*	<b>6.318</b>	*
	max	0	*	<b>15.832</b>	*
	Qz min	0	*	*	<b>-84.745</b>
	max	0	*	*	<b>-51.408</b>
	Mx min	0	*	*	*
	max	0	*	*	*
	My min	1.900	-656.584	15.832	-84.745
	max	0	-667.488	15.832	-84.745
	Mz min	1.900	-656.584	15.832	-84.745
	max	0	-639.159	15.605	-79.805
698	4	L=1.900			
	Nx min	0	<b>-144.135</b>	10.432	-201.177
	max	1.900	<b>-80.635</b>	8.694	-128.571
	Qy min	0	*	<b>7.824</b>	*
	max	0	*	<b>11.302</b>	*
	Qz min	0	*	*	<b>-201.177</b>
	max	0	*	*	<b>-128.571</b>
	Mx min	0	*	*	*
	max	0	*	*	*
	My min	1.900	-133.231	10.432	-201.177

# Verifica statica scuola media via Mentana 14 TORINO (DM 2008)

Analisi di: ING. RINALDIS GIUSEPPE

AxisVM 7.0 R5a - Registrato a ING. RINALDIS CARMELO

Se.	C min. max.	Loc. [m]	Nx [kN]	Qy [kN]	Qz [kN]
	max	0	-144.135	10.432	-201.177
	Mz min	1.900	-80.635	8.694	-128.571
	max	0	-144.135	10.432	-201.177
699	4	L=1.900			
	Nx min	0	<b>-551.617</b>	30.347	152.045
	max	1.900	<b>-331.346</b>	17.140	97.716
	Qy min	0	*	<b>17.140</b>	*
	max	0	*	<b>30.347</b>	*
	Qz min	0	*	*	<b>97.716</b>
	max	0	*	*	<b>152.045</b>
	Mx min	0	*	*	*
	max	0	*	*	*
	My min	0	-551.617	30.347	152.045
	max	1.900	-540.713	30.347	152.045
	Mz min	1.900	-540.713	30.347	152.045
	max	0	-449.697	25.205	122.730
700	4	L=1.900			
	Nx min	0	<b>-149.496</b>	-6.077	46.275
	max	1.900	<b>-84.090</b>	-4.451	24.889
	Qy min	0	*	<b>-6.077</b>	*
	max	0	*	<b>-4.451</b>	*
	Qz min	0	*	*	<b>24.889</b>
	max	0	*	*	<b>46.275</b>
	Mx min	0	*	*	*
	max	0	*	*	*
	My min	0	-142.149	-6.069	45.185
	max	1.900	-138.592	-6.077	46.275
	Mz min	0	-149.496	-6.077	46.275
	max	1.900	-104.485	-5.778	31.266
701	12	L=1.900			
	Nx min	0	<b>-354.094</b>	10.605	19.142
	max	1.900	<b>-211.854</b>	4.070	10.158
	Qy min	0	*	<b>3.655</b>	*
	max	0	*	<b>11.020</b>	*
	Qz min	0	*	*	<b>10.158</b>
	max	0	*	*	<b>19.142</b>
	Mx min	0	*	*	*
	max	0	*	*	*
	My min	0	-335.367	11.020	18.687
	max	1.900	-346.825	10.605	19.142
	Mz min	1.900	-329.775	11.020	18.687
	max	0	-335.367	11.020	18.687
702	12	L=1.900			
	Nx min	0	<b>-173.654</b>	-27.141	1.034
	max	1.900	<b>-100.934</b>	-13.769	-0.100
	Qy min	0	*	<b>-27.141</b>	*
	max	0	*	<b>-13.769</b>	*
	Qz min	0	*	*	<b>-0.192</b>
	max	0	*	*	<b>1.126</b>
	Mx min	0	*	*	*
	max	0	*	*	*
	My min	0	-141.696	-23.010	1.064
	max	0	-138.484	-17.899	-0.130
	Mz min	0	-173.654	-27.141	1.034
	max	1.900	-166.385	-27.141	1.034
703	12	L=1.900			
	Nx min	0	<b>-178.357</b>	0.229	-0.743
	max	1.900	<b>-100.949</b>	1.091	-0.372
	Qy min	0	*	<b>-0.098</b>	*
	max	0	*	<b>1.418</b>	*
	Qz min	0	*	*	<b>-0.750</b>
	max	0	*	*	<b>-0.365</b>
	Mx min	0	*	*	*
	max	0	*	*	*
	My min	1.900	-140.802	-0.098	-0.632
	max	0	-178.357	0.229	-0.743

# Verifica statica scuola media via Mentana 14 TORINO (DM 2008)

Analisi di: ING. RINALDIS GIUSEPPE

AxisVM 7.0 R5a - Registrato a ING. RINALDIS CARMELO

Se.	C min. max.	Loc. [m]	Nx [kN]	Qy [kN]	Qz [kN]
	Mz min	1.900	-104.593	1.362	-0.365
	max	0	-138.503	1.418	-0.483
704	4	L=1.900			
	Nx min	0	<b><u>-311.299</u></b>	-3.664	30.907
	max	1.900	<b><u>-181.502</u></b>	-0.879	15.941
	Qy min	0	*	<b><u>-3.872</u></b>	*
	max	0	*	<b><u>-0.671</u></b>	*
	Qz min	0	*	*	<b><u>15.941</u></b>
	max	0	*	*	<b><u>30.907</u></b>
	Mx min	0	*	*	*
	max	0	*	*	*
	My min	0	-266.844	-3.872	27.513
	max	1.900	-300.395	-3.664	30.907
	Mz min	0	-266.844	-3.872	27.513
	max	1.900	-255.940	-3.872	27.513
705	31	L=5.682			
	Nx min	0	<b><u>-56.022</u></b>	*	*
	max	0	<b><u>-28.846</u></b>	*	*
	Qy min	0	*	<b><u>3.258</u></b>	*
	max	0	*	<b><u>5.948</u></b>	*
	Qz min	0	-56.022	5.948	<b><u>-117.844</u></b>
	max	5.682	-56.022	5.948	<b><u>154.048</u></b>
	Mx min	0	*	*	*
	max	0	*	*	*
	My min	2.273	-56.022	5.948	-9.087
	max	5.682	-56.022	5.948	154.048
	Mz min	5.682	-56.022	5.948	154.048
	max	0	-56.022	5.948	-117.844
706	16	L=5.685			
	Nx min	0	<b><u>-27.894</u></b>	*	*
	max	0	<b><u>-18.422</u></b>	*	*
	Qy min	0	*	<b><u>-4.444</u></b>	*
	max	0	*	<b><u>-2.860</u></b>	*
	Qz min	0	-27.894	-4.444	<b><u>-166.167</u></b>
	max	5.685	-27.894	-4.444	<b><u>39.863</u></b>
	Mx min	0	*	*	*
	max	0	*	*	*
	My min	4.548	-27.894	-4.444	-1.343
	max	0	-27.894	-4.444	-166.167
	Mz min	0	-27.894	-4.444	-166.167
	max	5.685	-27.894	-4.444	39.863
707	16	L=5.378			
	Nx min	0	<b><u>-4.236</u></b>	*	*
	max	0	<b><u>-1.098</u></b>	*	*
	Qy min	0	*	<b><u>-3.496</u></b>	*
	max	0	*	<b><u>-2.059</u></b>	*
	Qz min	0	-4.236	-3.496	<b><u>-135.004</u></b>
	max	5.378	-4.236	-3.496	<b><u>59.912</u></b>
	Mx min	0	*	*	*
	max	0	*	*	*
	My min	3.765	-4.236	-3.496	1.437
	max	0	-4.236	-3.496	-135.004
	Mz min	0	-4.236	-3.496	-135.004
	max	5.378	-4.236	-3.496	59.912
708	16	L=6.081			
	Nx min	0	<b><u>-28.801</u></b>	*	*
	max	0	<b><u>-17.230</u></b>	*	*
	Qy min	0	*	<b><u>-0.295</u></b>	*
	max	0	*	<b><u>-0.113</u></b>	*
	Qz min	0	-28.801	-0.256	<b><u>-72.979</u></b>
	max	6.081	-28.801	-0.256	<b><u>147.408</u></b>
	Mx min	0	*	*	*
	max	0	*	*	*
	My min	1.824	-28.801	-0.256	-6.863
	max	6.081	-28.801	-0.256	147.408
	Mz min	0	-28.801	-0.256	-72.979

# Verifica statica scuola media via Mentana 14 TORINO (DM 2008)

Analisi di: ING. RINALDIS GIUSEPPE

AxisVM 7.0 R5a - Registrato a ING. RINALDIS CARMELO

Se.	C min. max.	Loc. [m]	Nx [kN]	Qy [kN]	Qz [kN]
	max	6.081	-25.467	-0.295	127.489
709	31	L=1.521			
	Nx min	0	<b>-29.768</b>	*	*
	max	0	<b>-11.519</b>	*	*
	Qy min	0	*	<b>9.986</b>	*
	max	0	*	<b>14.356</b>	*
	Qz min	0	-29.768	14.356	<b>-98.304</b>
	max	1.521	-11.519	9.986	<b>-26.990</b>
	Mx min	0	*	*	*
	max	0	*	*	*
	My min	1.521	-12.017	10.318	-28.948
	max	0	-29.768	14.356	-98.304
	Mz min	1.521	-29.768	14.356	-44.181
	max	0	-29.768	14.356	-98.304
710	31	L=7.000			
	Nx min	0	<b>-232.900</b>	*	*
	max	0	<b>-141.575</b>	*	*
	Qy min	0	*	<b>-1.165</b>	*
	max	0	*	<b>-0.738</b>	*
	Qz min	0	-232.900	-1.165	<b>-177.412</b>
	max	7.000	-232.900	-1.165	<b>180.780</b>
	Mx min	0	*	*	*
	max	0	*	*	*
	My min	3.500	-232.900	-1.165	1.684
	max	7.000	-232.900	-1.165	180.780
	Mz min	0	-232.900	-1.165	-177.412
	max	7.000	-232.900	-1.165	180.780
711	31	L=2.300			
	Nx min	0	<b>-45.817</b>	*	*
	max	0	<b>-24.467</b>	*	*
	Qy min	0	*	<b>-1.050</b>	*
	max	0	*	<b>0.023</b>	*
	Qz min	0	-24.467	-0.675	<b>4.120</b>
	max	2.300	-45.817	-0.352	<b>89.412</b>
	Mx min	0	*	*	*
	max	0	*	*	*
	My min	0	-45.817	-0.352	7.552
	max	2.300	-45.817	-0.352	89.412
	Mz min	0	-30.748	-1.050	4.639
	max	2.300	-30.748	-1.050	66.716
712	32	L=3.475			
	Nx min	0	<b>-32.637</b>	*	*
	max	0	<b>-16.453</b>	*	*
	Qy min	0	*	<b>-0.103</b>	*
	max	0	*	<b>0.802</b>	*
	Qz min	0	-32.637	0.748	<b>-37.287</b>
	max	3.475	-32.637	0.748	<b>87.163</b>
	Mx min	0	*	*	*
	max	0	*	*	*
	My min	1.043	-32.637	0.748	0.048
	max	3.475	-32.637	0.748	87.163
	Mz min	3.475	-27.701	0.763	71.406
	max	0	-31.987	0.802	-36.671
713	31	L=5.356			
	Nx min	0	<b>-44.467</b>	*	*
	max	0	<b>-23.828</b>	*	*
	Qy min	0	*	<b>-3.929</b>	*
	max	0	*	<b>-1.916</b>	*
	Qz min	0	-44.467	-3.929	<b>-146.347</b>
	max	5.356	-44.467	-3.929	<b>82.134</b>
	Mx min	0	*	*	*
	max	0	*	*	*
	My min	3.213	-44.467	-3.929	-9.258
	max	0	-44.467	-3.929	-146.347
	Mz min	0	-44.467	-3.929	-146.347
	max	5.356	-44.467	-3.929	82.134

# Verifica statica scuola media via Mentana 14 TORINO (DM 2008)

Analisi di: ING. RINALDIS GIUSEPPE

AxisVM 7.0 R5a - Registrato a ING. RINALDIS CARMELO

Se.	C min. max.	Loc. [m]	Nx [kN]	Qy [kN]	Qz [kN]
714	31	L=7.900			
	Nx min	0	<b>-105.415</b>	*	*
	max	0	<b>-60.958</b>	*	*
	Qy min	0	*	<b>0.292</b>	*
	max	0	*	<b>0.451</b>	*
	Qz min	0	-105.415	0.451	<b>-200.935</b>
	max	7.900	-105.415	0.451	<b>190.782</b>
	Mx min	0	*	*	*
	max	0	*	*	*
	My min	3.950	-105.415	0.451	-5.076
	max	0	-105.415	0.451	-200.935
	Mz min	7.900	-105.415	0.451	190.782
	max	0	-105.415	0.451	-200.935
715	31	L=1.700			
	Nx min	0	<b>-21.449</b>	*	*
	max	0	<b>-8.320</b>	*	*
	Qy min	0	*	<b>-13.023</b>	*
	max	0	*	<b>-9.896</b>	*
	Qz min	0	-21.449	-13.023	<b>-18.473</b>
	max	1.700	-21.449	-13.023	<b>43.737</b>
	Mx min	0	*	*	*
	max	0	*	*	*
	My min	0.510	-8.320	-9.896	1.668
	max	1.700	-21.449	-13.023	43.737
	Mz min	0	-10.816	-12.865	-12.623
	max	1.700	-21.449	-13.023	43.737
716	31	L=2.000			
	Nx min	0	<b>-13.069</b>	*	*
	max	0	<b>-4.196</b>	*	*
	Qy min	0	*	<b>1.270</b>	*
	max	0	*	<b>2.074</b>	*
	Qz min	0	-12.965	1.748	<b>-15.307</b>
	max	2.000	-12.965	1.748	<b>57.882</b>
	Mx min	0	*	*	*
	max	0	*	*	*
	My min	0.400	-12.965	1.748	-0.669
	max	2.000	-12.965	1.748	57.882
	Mz min	2.000	-12.965	1.748	57.882
	max	0	-4.196	1.802	-10.323
717	32	L=3.350			
	Nx min	0	<b>-35.875</b>	*	*
	max	0	<b>-19.294</b>	*	*
	Qy min	0	*	<b>8.346</b>	*
	max	0	*	<b>12.743</b>	*
	Qz min	0	-35.875	12.743	<b>-18.440</b>
	max	3.350	-35.875	12.743	<b>98.609</b>
	Mx min	0	*	*	*
	max	0	*	*	*
	My min	0.670	-35.875	12.743	4.970
	max	3.350	-35.875	12.743	98.609
	Mz min	3.350	-35.875	12.743	98.609
	max	0	-35.875	12.743	-18.440
718	32	L=3.625			
	Nx min	0	<b>-24.092</b>	*	*
	max	0	<b>-13.234</b>	*	*
	Qy min	0	*	<b>-3.501</b>	*
	max	0	*	<b>-2.250</b>	*
	Qz min	0	-23.860	-3.501	<b>-85.710</b>
	max	3.625	-23.860	-3.501	<b>88.037</b>
	Mx min	0	*	*	*
	max	0	*	*	*
	My min	1.813	-23.860	-3.501	1.163
	max	3.625	-23.860	-3.501	88.037
	Mz min	0	-23.860	-3.501	-85.710
	max	3.625	-23.860	-3.501	88.037

# Verifica statica scuola media via Mentana 14 TORINO (DM 2008)

Analisi di: ING. RINALDIS GIUSEPPE

AxisVM 7.0 R5a - Registrato a ING. RINALDIS CARMELO

Se.	C min. max.	Loc. [m]	Nx [kN]	Qy [kN]	Qz [kN]
719	32	L=3.575			
	Nx min	0	<b>-22.363</b>	*	*
	max	0	<b>-13.554</b>	*	*
	Qy min	0	*	<b>-1.919</b>	*
	max	0	*	<b>-1.293</b>	*
	Qz min	0	-22.116	-1.919	<b>-73.228</b>
	max	3.575	-22.116	-1.919	<b>67.180</b>
	Mx min	0	*	*	*
	max	0	*	*	*
	My min	1.788	-22.116	-1.919	-3.024
	max	0	-22.116	-1.919	-73.228
	Mz min	0	-22.116	-1.919	-73.228
	max	3.575	-22.116	-1.919	67.180
720	1	L=1.900			
	Nx min	0	<b>-751.835</b>	-7.384	-17.307
	max	1.900	<b>-452.669</b>	-4.969	-10.730
	Qy min	0	*	<b>-7.384</b>	*
	max	0	*	<b>-4.969</b>	*
	Qz min	0	*	*	<b>-17.307</b>
	max	0	*	*	<b>-10.730</b>
	Mx min	0	*	*	*
	max	0	*	*	*
	My min	1.900	-742.143	-7.384	-17.307
	max	0	-751.835	-7.384	-17.307
	Mz min	0	-460.125	-4.969	-10.730
	max	1.900	-742.143	-7.384	-17.307
721	1	L=1.900			
	Nx min	0	<b>-571.146</b>	2.388	73.734
	max	1.900	<b>-342.094</b>	-1.348	46.953
	Qy min	0	*	<b>-1.752</b>	*
	max	0	*	<b>2.792</b>	*
	Qz min	0	*	*	<b>46.953</b>
	max	0	*	*	<b>73.734</b>
	Mx min	0	*	*	*
	max	0	*	*	*
	My min	0	-571.146	2.388	73.734
	max	1.900	-561.453	2.388	73.734
	Mz min	0	-372.034	-1.491	49.449
	max	0	-548.661	2.532	71.239
722	1	L=1.900			
	Nx min	0	<b>-224.542</b>	110.727	-13.957
	max	1.900	<b>-131.763</b>	69.379	-10.570
	Qy min	0	*	<b>69.379</b>	*
	max	0	*	<b>110.727</b>	*
	Qz min	0	*	*	<b>-13.957</b>
	max	0	*	*	<b>-10.570</b>
	Mx min	0	*	*	*
	max	0	*	*	*
	My min	1.900	-131.763	69.379	-10.570
	max	0	-224.542	110.727	-13.957
	Mz min	1.900	-214.850	110.727	-13.957
	max	0	-224.542	110.727	-13.957
723	1	L=1.900			
	Nx min	0	<b>-134.754</b>	-14.884	23.864
	max	1.900	<b>-74.775</b>	-5.594	15.396
	Qy min	0	*	<b>-14.884</b>	*
	max	0	*	<b>-5.594</b>	*
	Qz min	0	*	*	<b>15.356</b>
	max	0	*	*	<b>23.905</b>
	Mx min	0	*	*	*
	max	0	*	*	*
	My min	0	-134.754	-14.884	23.864
	max	1.900	-121.699	-14.872	23.905
	Mz min	0	-110.085	-13.206	19.246
	max	1.900	-125.062	-14.884	23.864
724	1	L=1.900			

# Verifica statica scuola media via Mentana 14 TORINO (DM 2008)

Analisi di: ING. RINALDIS GIUSEPPE

AxisVM 7.0 R5a - Registrato a ING. RINALDIS CARMELO

Se.	C min. max.	Loc. [m]	Nx [kN]	Qy [kN]	Qz [kN]
	Nx min	0	<b><u>-577.677</u></b>	-90.338	-28.608
	max	1.900	<b><u>-347.445</u></b>	-57.969	-15.994
	Qy min	0	*	<b><u>-90.338</u></b>	*
	max	0	*	<b><u>-57.969</u></b>	*
	Qz min	0	*	*	<b><u>-28.608</u></b>
	max	0	*	*	<b><u>-15.994</u></b>
	Mx min	0	*	*	*
	max	0	*	*	*
	My min	1.900	-567.985	-90.338	-28.608
	max	0	-471.207	-72.948	-23.810
	Mz min	0	-577.677	-90.338	-28.608
	max	1.900	-567.985	-90.338	-28.608
725	12	L=1.900			
	Nx min	0	<b><u>-287.957</u></b>	-11.178	25.199
	max	1.900	<b><u>-181.264</u></b>	-6.423	17.927
	Qy min	0	*	<b><u>-11.448</u></b>	*
	max	0	*	<b><u>-6.153</u></b>	*
	Qz min	0	*	*	<b><u>17.927</u></b>
	max	0	*	*	<b><u>25.199</u></b>
	Mx min	0	*	*	*
	max	0	*	*	*
	My min	0	-287.957	-11.178	25.199
	max	1.900	-280.687	-11.178	25.199
	Mz min	0	-186.855	-6.423	17.927
	max	1.900	-262.199	-11.448	22.699
726	12	L=1.900			
	Nx min	0	<b><u>-220.672</u></b>	-11.998	22.965
	max	1.900	<b><u>-129.614</u></b>	-6.618	13.087
	Qy min	0	*	<b><u>-13.385</u></b>	*
	max	0	*	<b><u>-5.231</u></b>	*
	Qz min	0	*	*	<b><u>13.087</u></b>
	max	0	*	*	<b><u>22.965</u></b>
	Mx min	0	*	*	*
	max	0	*	*	*
	My min	0	-220.672	-11.998	22.965
	max	1.900	-213.402	-11.998	22.965
	Mz min	0	-212.201	-13.385	22.089
	max	1.900	-206.609	-13.385	22.089
727	12	L=1.900			
	Nx min	0	<b><u>-168.534</u></b>	-1.582	1.744
	max	1.900	<b><u>-96.818</u></b>	-0.957	-0.336
	Qy min	0	*	<b><u>-1.582</u></b>	*
	max	0	*	<b><u>-0.957</u></b>	*
	Qz min	0	*	*	<b><u>-0.453</u></b>
	max	0	*	*	<b><u>1.861</u></b>
	Mx min	0	*	*	*
	max	0	*	*	*
	My min	0	-137.811	-1.295	1.845
	max	1.900	-161.265	-1.582	1.744
	Mz min	0	-168.534	-1.582	1.744
	max	1.900	-96.818	-0.957	-0.336
728	1	L=1.900			
	Nx min	0	<b><u>-320.409</u></b>	3.842	-21.940
	max	1.900	<b><u>-187.266</u></b>	2.319	-12.175
	Qy min	0	*	<b><u>2.319</u></b>	*
	max	0	*	<b><u>3.842</u></b>	*
	Qz min	0	*	*	<b><u>-21.940</u></b>
	max	0	*	*	<b><u>-12.175</u></b>
	Mx min	0	*	*	*
	max	0	*	*	*
	My min	1.900	-310.717	3.842	-21.940
	max	0	-261.993	3.146	-18.288
	Mz min	1.900	-310.717	3.842	-21.940
	max	0	-320.409	3.842	-21.940
729	1	L=1.900			
	Nx min	0	<b><u>-509.456</u></b>	-10.872	-21.056

# Verifica statica scuola media via Mentana 14 TORINO (DM 2008)

Analisi di: ING. RINALDIS GIUSEPPE

AxisVM 7.0 R5a - Registrato a ING. RINALDIS CARMELO

Se.	C min. max.	Loc. [m]	Nx [kN]	Qy [kN]	Qz [kN]
	max	1.900	<b>-304.736</b>	-6.621	-13.508
	Qy min	0	*	<b>-10.872</b>	*
	max	0	*	<b>-6.621</b>	*
	Qz min	0	*	*	<b>-21.056</b>
	max	0	*	*	<b>-13.508</b>
	Mx min	0	*	*	*
	max	0	*	*	*
	My min	1.900	-499.764	-10.872	-21.056
	max	0	-509.456	-10.872	-21.056
	Mz min	0	-312.192	-6.621	-13.508
	max	1.900	-499.764	-10.872	-21.056
730	31	L=7.000			
	Nx min	0	<b>-132.175</b>	*	*
	max	0	<b>-77.700</b>	*	*
	Qy min	0	*	<b>0.674</b>	*
	max	0	*	<b>0.934</b>	*
	Qz min	0	-132.175	0.934	<b>-171.113</b>
	max	7.000	-132.175	0.934	<b>169.867</b>
	Mx min	0	*	*	*
	max	0	*	*	*
	My min	3.500	-132.175	0.934	-0.623
	max	0	-132.175	0.934	-171.113
	Mz min	7.000	-132.175	0.934	169.867
	max	0	-101.009	0.876	-134.608
731	16	L=7.496			
	Nx min	0	<b>-56.140</b>	*	*
	max	0	<b>-29.861</b>	*	*
	Qy min	0	*	<b>-1.206</b>	*
	max	0	*	<b>-0.646</b>	*
	Qz min	0	-56.140	-1.206	<b>-190.136</b>
	max	7.496	-56.140	-1.206	<b>146.406</b>
	Mx min	0	*	*	*
	max	0	*	*	*
	My min	4.497	-56.140	-1.206	11.789
	max	0	-56.140	-1.206	-190.136
	Mz min	0	-47.182	-1.012	-155.414
	max	7.496	-56.140	-1.206	146.406
732	16	L=5.857			
	Nx min	0	<b>-80.020</b>	*	*
	max	0	<b>-45.024</b>	*	*
	Qy min	0	*	<b>1.179</b>	*
	max	0	*	<b>1.710</b>	*
	Qz min	0	-80.020	1.710	<b>-162.163</b>
	max	5.857	-80.020	1.710	<b>50.105</b>
	Mx min	0	*	*	*
	max	0	*	*	*
	My min	4.685	-80.020	1.710	7.651
	max	0	-80.020	1.710	-162.163
	Mz min	5.857	-80.020	1.710	50.105
	max	0	-80.020	1.710	-162.163
733	16	L=1.674			
	Nx min	0	<b>-78.687</b>	*	*
	max	0	<b>-44.074</b>	*	*
	Qy min	0	*	<b>-8.247</b>	*
	max	0	*	<b>-5.441</b>	*
	Qz min	0	-44.074	-5.441	<b>143.174</b>
	max	1.674	-78.687	-8.247	<b>309.628</b>
	Mx min	0	*	*	*
	max	0	*	*	*
	My min	0	-78.687	-8.247	234.467
	max	1.674	-78.687	-8.247	309.628
	Mz min	0	-78.687	-8.247	234.467
	max	1.674	-57.296	-7.074	245.693
734	16	L=5.620			
	Nx min	0	<b>-58.273</b>	*	*
	max	0	<b>-31.449</b>	*	*

# Verifica statica scuola media via Mentana 14 TORINO (DM 2008)

Analisi di: ING. RINALDIS GIUSEPPE

AxisVM 7.0 R5a - Registrato a ING. RINALDIS CARMELO

Se.	C min. max.	Loc. [m]	Nx [kN]	Qy [kN]	Qz [kN]
	Qy min	0	*	<u>0.831</u>	*
	max	0	*	<u>1.383</u>	*
	Qz min	0	-58.273	1.383	<u>-127.483</u>
	max	5.620	-58.273	1.383	<u>76.210</u>
	Mx min	0	*	*	*
	max	0	*	*	*
	My min	3.372	-58.273	1.383	-5.267
	max	0	-58.273	1.383	-127.483
	Mz min	5.620	-58.273	1.383	76.210
	max	0	-58.273	1.383	-127.483
735	16	L=6.131			
	Nx min	0	<u>-68.286</u>	*	*
	max	0	<u>-38.110</u>	*	*
	Qy min	0	*	<u>0.232</u>	*
	max	0	*	<u>0.578</u>	*
	Qz min	0	-68.286	0.578	<u>-108.153</u>
	max	6.131	-68.286	0.578	<u>167.138</u>
	Mx min	0	*	*	*
	max	0	*	*	*
	My min	2.453	-68.286	0.578	1.964
	max	6.131	-68.286	0.578	167.138
	Mz min	6.131	-66.628	0.573	160.800
	max	0	-68.286	0.578	-108.153
736	31	L=5.350			
	Nx min	0	<u>-45.449</u>	*	*
	max	0	<u>-25.862</u>	*	*
	Qy min	0	*	<u>-0.514</u>	*
	max	0	*	<u>-0.261</u>	*
	Qz min	0	-45.449	-0.380	<u>-150.507</u>
	max	5.350	-45.449	-0.380	<u>91.577</u>
	Mx min	0	*	*	*
	max	0	*	*	*
	My min	3.210	-45.449	-0.380	-5.257
	max	0	-45.449	-0.380	-150.507
	Mz min	0	-26.856	-0.435	-94.956
	max	5.350	-45.449	-0.380	91.577
737	31	L=5.970			
	Nx min	0	<u>-47.191</u>	*	*
	max	0	<u>-26.676</u>	*	*
	Qy min	0	*	<u>-1.533</u>	*
	max	0	*	<u>-0.814</u>	*
	Qz min	0	-47.191	-1.533	<u>-151.283</u>
	max	5.970	-47.191	-1.533	<u>160.210</u>
	Mx min	0	*	*	*
	max	0	*	*	*
	My min	2.985	-47.191	-1.533	4.463
	max	5.970	-47.191	-1.533	160.210
	Mz min	0	-47.191	-1.533	-151.283
	max	5.970	-47.191	-1.533	160.210
738	16	L=7.000			
	Nx min	0	<u>15.040</u>	*	*
	max	0	<u>28.726</u>	*	*
	Qy min	0	*	<u>-1.493</u>	*
	max	0	*	<u>-0.827</u>	*
	Qz min	0	28.726	-1.493	<u>-311.102</u>
	max	7.000	28.726	-1.493	<u>315.294</u>
	Mx min	0	*	*	*
	max	0	*	*	*
	My min	3.500	28.726	-1.493	2.096
	max	7.000	28.726	-1.493	315.294
	Mz min	0	28.726	-1.493	-311.102
	max	7.000	28.726	-1.493	315.294
739	16	L=7.000			
	Nx min	0	<u>11.642</u>	*	*
	max	0	<u>19.930</u>	*	*
	Qy min	0	*	<u>-0.678</u>	*

# Verifica statica scuola media via Mentana 14 TORINO (DM 2008)

Analisi di: ING. RINALDIS GIUSEPPE

AxisVM 7.0 R5a - Registrato a ING. RINALDIS CARMELO

Se.	C min. max.	Loc. [m]	Nx [kN]	Qy [kN]	Qz [kN]
	max	0	*	<b>-0.419</b>	*
	Qz min	0	16.241	-0.678	<b>-312.423</b>
	max	7.000	16.241	-0.678	<b>313.973</b>
	Mx min	0	*	*	*
	max	0	*	*	*
	My min	3.500	16.241	-0.678	0.775
	max	7.000	16.241	-0.678	313.973
	Mz min	0	16.241	-0.678	-312.423
	max	7.000	13.911	-0.666	307.982
740	27	L=1.700			
	Nx min	0	<b>-42.780</b>	*	*
	max	0	<b>-21.720</b>	*	*
	Qy min	0	*	<b>-14.485</b>	*
	max	0	*	<b>-7.228</b>	*
	Qz min	0	-42.780	-14.485	<b>-14.874</b>
	max	1.700	-23.414	-7.655	<b>-0.620</b>
	Mx min	0	*	*	*
	max	0	*	*	*
	My min	1.700	-41.086	-14.058	-6.635
	max	0	-42.780	-14.485	-14.874
	Mz min	0	-42.780	-14.485	-14.874
	max	1.700	-42.780	-14.485	-5.768
741	30	L=5.583			
	Nx min	0	<b>-112.084</b>	2.530	-38.745
	max	5.583	<b>-47.745</b>	1.514	26.122
	Qy min	0	*	<b>1.492</b>	*
	max	0	*	<b>2.552</b>	*
	Qz min	0	-112.084	2.530	<b>-38.745</b>
	max	5.583	-82.779	2.530	<b>42.231</b>
	Mx min	0	*	*	*
	max	0	*	*	*
	My min	2.792	-97.432	2.530	1.743
	max	5.583	-82.779	2.530	42.231
	Mz min	5.583	-79.339	2.552	39.804
	max	0	-112.084	2.530	-38.745
742	16	L=4.186			
	Nx min	0	<b>-8.952</b>	3.275	2.809
	max	4.186	<b>10.944</b>	1.933	26.745
	Qy min	0	*	<b>1.917</b>	*
	max	0	*	<b>3.291</b>	*
	Qz min	0	-2.867	1.933	<b>-0.368</b>
	max	4.186	5.756	3.291	<b>28.892</b>
	Mx min	0	*	*	*
	max	0	*	*	*
	My min	0	-8.055	3.291	1.779
	max	4.186	5.756	3.291	28.892
	Mz min	4.186	1.672	3.275	23.665
	max	0	-8.055	3.291	1.779
743	24	L=3.765			
	Nx min	0	<b>46.229</b>	*	*
	max	0	<b>85.030</b>	*	*
	Qy min	0	*	<b>-4.831</b>	*
	max	0	*	<b>-1.231</b>	*
	Qz min	0	46.229	-1.858	<b>15.666</b>
	max	3.765	85.030	-4.204	<b>47.837</b>
	Mx min	0	*	*	*
	max	0	*	*	*
	My min	0	48.633	-1.231	16.399
	max	3.765	85.030	-4.204	47.837
	Mz min	0	82.625	-4.831	23.154
	max	3.765	82.625	-4.831	41.577
744	24	L=3.695			
	Nx min	0	<b>48.146</b>	*	*
	max	0	<b>88.320</b>	*	*
	Qy min	0	*	<b>1.158</b>	*
	max	0	*	<b>4.420</b>	*

# Verifica statica scuola media via Mentana 14 TORINO (DM 2008)

Analisi di: ING. RINALDIS GIUSEPPE

AxisVM 7.0 R5a - Registrato a ING. RINALDIS CARMELO

Se.	C min. max.	Loc. [m]	Nx [kN]	Qy [kN]	Qz [kN]
	Qz min	0	50.566	1.158	<b>-8.730</b>
	max	3.695	88.320	3.781	<b>21.816</b>
	Mx min	0	*	*	*
	max	0	*	*	*
	My min	0	85.900	4.420	3.516
	max	3.695	85.900	4.420	21.593
	Mz min	3.695	85.900	4.420	21.593
	max	0	85.900	4.420	3.516
745	16	L=9.759			
	Nx min	0	<b>-187.515</b>	0.466	-228.031
	max	9.759	<b>-45.424</b>	0.209	173.140
	Qy min	0	*	<b>0.196</b>	*
	max	0	*	<b>0.479</b>	*
	Qz min	0	-187.515	0.466	<b>-228.031</b>
	max	9.759	-85.764	0.466	<b>284.586</b>
	Mx min	0	*	*	*
	max	0	*	*	*
	My min	3.904	-146.815	0.466	-22.984
	max	9.759	-85.764	0.466	284.586
	Mz min	9.759	-85.764	0.466	284.586
	max	0	-182.639	0.479	-220.930
746	24	L=0.919			
	Nx min	0	<b>13.012</b>	*	*
	max	0	<b>26.838</b>	*	*
	Qy min	0	*	<b>35.208</b>	*
	max	0	*	<b>62.116</b>	*
	Qz min	0	13.012	35.208	<b>80.916</b>
	max	0.919	26.838	62.116	<b>130.484</b>
	Mx min	0	*	*	*
	max	0	*	*	*
	My min	0	26.838	62.116	124.637
	max	0.919	16.915	45.771	111.037
	Mz min	0.919	13.012	35.208	85.413
	max	0	26.838	62.116	124.637
747	24	L=0.919			
	Nx min	0	<b>6.983</b>	*	*
	max	0	<b>16.104</b>	*	*
	Qy min	0	*	<b>-76.998</b>	*
	max	0	*	<b>-42.827</b>	*
	Qz min	0	16.066	-76.998	<b>-141.385</b>
	max	0.919	7.022	-42.827	<b>-74.987</b>
	Mx min	0	*	*	*
	max	0	*	*	*
	My min	0.919	16.066	-76.998	-135.538
	max	0	16.066	-76.998	-141.385
	Mz min	0	16.104	-75.216	-136.174
	max	0.919	16.066	-76.998	-135.538
748	16	L=8.196			
	Nx min	8.196	<b>-164.204</b>	-1.162	143.804
	max	0	<b>-40.255</b>	-0.460	-130.791
	Qy min	0	*	<b>-1.172</b>	*
	max	0	*	<b>-0.449</b>	*
	Qz min	0	-78.897	-1.162	<b>-214.159</b>
	max	8.196	-164.204	-1.162	<b>143.804</b>
	Mx min	0	*	*	*
	max	0	*	*	*
	My min	4.918	-130.081	-1.162	0.619
	max	0	-78.897	-1.162	-214.159
	Mz min	0	-77.441	-1.172	-206.297
	max	8.196	-159.560	-1.172	138.292
749	24	L=0.919			
	Nx min	0	<b>15.985</b>	*	*
	max	0	<b>31.248</b>	*	*
	Qy min	0	*	<b>37.262</b>	*
	max	0	*	<b>68.320</b>	*
	Qz min	0	15.985	37.262	<b>53.549</b>

# Verifica statica scuola media via Mentana 14 TORINO (DM 2008)

Analisi di: ING. RINALDIS GIUSEPPE

AxisVM 7.0 R5a - Registrato a ING. RINALDIS CARMELO

Se.	C min. max.	Loc. [m]	Nx [kN]	Qy [kN]	Qz [kN]
	max	0.919	31.248	68.320	<b>107.399</b>
	Mx min	0	*	*	*
	max	0	*	*	*
	My min	0	31.248	68.320	101.552
	max	0.919	31.248	68.320	107.399
	Mz min	0.919	31.248	68.320	107.399
	max	0	31.248	68.320	101.552
750	24	L=0.919			
	Nx min	0	<b>24.452</b>	*	*
	max	0	<b>46.976</b>	*	*
	Qy min	0	*	<b>-57.098</b>	*
	max	0	*	<b>-31.699</b>	*
	Qz min	0	46.976	-57.098	<b>-82.247</b>
	max	0.919	24.452	-31.699	<b>-52.893</b>
	Mx min	0	*	*	*
	max	0	*	*	*
	My min	0.919	46.976	-57.098	-76.400
	max	0	31.788	-41.209	-74.608
	Mz min	0	46.976	-57.098	-82.247
	max	0.919	46.976	-57.098	-76.400
751	16	L=9.322			
	Nx min	9.322	<b>-147.432</b>	-0.114	176.512
	max	0	<b>-31.340</b>	-0.006	-142.241
	Qy min	0	*	<b>-0.121</b>	*
	max	0	*	<b>0</b>	*
	Qz min	0	-62.125	-0.114	<b>-233.232</b>
	max	9.322	-147.432	-0.114	<b>176.512</b>
	Mx min	0	*	*	*
	max	0	*	*	*
	My min	5.593	-113.309	-0.114	12.615
	max	0	-62.125	-0.114	-233.232
	Mz min	0	-62.125	-0.114	-233.232
	max	9.322	-122.428	-0.113	144.246
752	24	L=0.919			
	Nx min	0	<b>14.115</b>	*	*
	max	0	<b>28.298</b>	*	*
	Qy min	0	*	<b>29.813</b>	*
	max	0	*	<b>54.812</b>	*
	Qz min	0	14.115	29.813	<b>55.343</b>
	max	0.919	28.298	54.812	<b>106.724</b>
	Mx min	0	*	*	*
	max	0	*	*	*
	My min	0	28.298	54.812	100.877
	max	0.919	28.298	54.812	106.724
	Mz min	0.919	28.298	54.812	106.724
	max	0	28.298	54.812	100.877
753	24	L=0.919			
	Nx min	0	<b>15.971</b>	*	*
	max	0	<b>31.771</b>	*	*
	Qy min	0	*	<b>-53.492</b>	*
	max	0	*	<b>-29.832</b>	*
	Qz min	0	31.771	-53.492	<b>-107.827</b>
	max	0.919	15.971	-29.832	<b>-66.942</b>
	Mx min	0	*	*	*
	max	0	*	*	*
	My min	0.919	31.771	-53.492	-101.980
	max	0	20.762	-38.782	-92.872
	Mz min	0	31.771	-53.492	-107.827
	max	0.919	31.771	-53.492	-101.980
754	33	L=5.630			
	Nx min	5.630	<b>14.131</b>	-7.729	9.611
	max	0	<b>36.399</b>	-10.951	-17.847
	Qy min	0	*	<b>-10.951</b>	*
	max	0	*	<b>-7.258</b>	*
	Qz min	0	36.399	-10.951	<b>-17.847</b>
	max	5.630	14.131	-7.729	<b>9.611</b>

# Verifica statica scuola media via Mentana 14 TORINO (DM 2008)

Analisi di: ING. RINALDIS GIUSEPPE

AxisVM 7.0 R5a - Registrato a ING. RINALDIS CARMELO

Se.	C min. max.	Loc. [m]	Nx [kN]	Qy [kN]	Qz [kN]
	Mx min	0	*	*	*
	max	0	*	*	*
	My min	3.941	29.784	-10.951	0.606
	max	0	36.399	-10.951	-17.847
	Mz min	0	36.399	-10.951	-17.847
	max	5.630	26.949	-10.951	8.514
755	30	L=5.630			
	Nx min	5.630	<b><u>-83.852</u></b>	-6.069	9.430
	max	0	<b><u>-42.913</u></b>	-3.959	-8.302
	Qy min	0	*	<b><u>-6.069</u></b>	*
	max	0	*	<b><u>-3.959</u></b>	*
	Qz min	0	-76.583	-6.069	<b><u>-10.848</u></b>
	max	5.630	-52.899	-4.170	<b><u>9.510</u></b>
	Mx min	0	*	*	*
	max	0	*	*	*
	My min	2.815	-49.264	-4.170	-0.629
	max	0	-76.583	-6.069	-10.848
	Mz min	0	-76.583	-6.069	-10.848
	max	5.630	-83.852	-6.069	9.430
756	18	L=5.101			
	Nx min	0	<b><u>-1.727</u></b>	*	*
	max	0	<b><u>-0.860</u></b>	*	*
	Qy min	0	*	<b><u>0.552</u></b>	*
	max	0	*	<b><u>0.941</u></b>	*
	Qz min	0	-0.892	0.597	<b><u>-6.894</u></b>
	max	5.101	-1.727	0.941	<b><u>13.653</u></b>
	Mx min	0	*	*	*
	max	0	*	*	*
	My min	2.040	-0.892	0.597	0.522
	max	5.101	-1.727	0.941	13.653
	Mz min	5.101	-1.727	0.941	13.653
	max	0	-1.727	0.941	-4.886
757	27	L=5.100			
	Nx min	0	<b><u>-3.580</u></b>	*	*
	max	0	<b><u>-2.069</u></b>	*	*
	Qy min	0	*	<b><u>2.373</u></b>	*
	max	0	*	<b><u>4.225</u></b>	*
	Qz min	0	-3.580	4.225	<b><u>-23.747</u></b>
	max	5.100	-2.183	2.555	<b><u>7.564</u></b>
	Mx min	0	*	*	*
	max	0	*	*	*
	My min	4.590	-3.580	4.225	0.838
	max	0	-3.580	4.225	-23.747
	Mz min	5.100	-3.580	4.225	3.570
	max	0	-3.580	4.225	-23.747
758	25	L=2.575			
	Nx min	0	<b><u>-19.783</u></b>	*	*
	max	0	<b><u>-11.443</u></b>	*	*
	Qy min	0	*	<b><u>-3.442</u></b>	*
	max	0	*	<b><u>-1.981</u></b>	*
	Qz min	0	-19.783	-3.442	<b><u>-206.993</u></b>
	max	2.575	-11.443	-1.981	<b><u>-58.792</u></b>
	Mx min	0	*	*	*
	max	0	*	*	*
	My min	2.575	-19.783	-3.442	-105.205
	max	0	-19.783	-3.442	-206.993
	Mz min	0	-19.783	-3.442	-206.993
	max	2.575	-19.783	-3.442	-105.205
759	25	L=7.900			
	Nx min	0	<b><u>-15.557</u></b>	*	*
	max	0	<b><u>-9.069</u></b>	*	*
	Qy min	0	*	<b><u>0.084</u></b>	*
	max	0	*	<b><u>0.143</u></b>	*
	Qz min	0	-15.557	0.138	<b><u>-101.635</u></b>
	max	7.900	-15.557	0.138	<b><u>210.684</u></b>
	Mx min	0	*	*	*

# Verifica statica scuola media via Mentana 14 TORINO (DM 2008)

Analisi di: ING. RINALDIS GIUSEPPE

AxisVM 7.0 R5a - Registrato a ING. RINALDIS CARMELO

Se.	C min. max.	Loc. [m]	Nx [kN]	Qy [kN]	Qz [kN]
	max	0	*	*	*
	My min	2.370	-15.557	0.138	-7.940
	max	7.900	-15.557	0.138	210.684
	Mz min	7.900	-15.079	0.143	197.666
	max	0	-15.079	0.143	-96.285
760	21	L=5.100			
	Nx min	0	<b>-2.579</b>	*	*
	max	0	<b>-1.217</b>	*	*
	Qy min	0	*	<b>0.887</b>	*
	max	0	*	<b>1.776</b>	*
	Qz min	0	-2.521	1.776	<b>-16.355</b>
	max	5.100	-1.217	0.939	<b>6.034</b>
	Mx min	0	*	*	*
	max	0	*	*	*
	My min	4.590	-2.579	1.724	-0.297
	max	0	-2.521	1.776	-16.355
	Mz min	5.100	-2.521	1.776	3.157
	max	0	-2.521	1.776	-16.355
761	25	L=2.575			
	Nx min	0	<b>44.966</b>	*	*
	max	0	<b>65.540</b>	*	*
	Qy min	0	*	<b>-2.236</b>	*
	max	0	*	<b>-1.039</b>	*
	Qz min	0	65.540	-2.184	<b>-207.992</b>
	max	2.575	44.966	-1.091	<b>-58.732</b>
	Mx min	0	*	*	*
	max	0	*	*	*
	My min	2.575	65.540	-2.184	-106.205
	max	0	65.540	-2.184	-207.992
	Mz min	0	65.173	-2.236	-194.501
	max	2.575	65.540	-2.184	-106.205
762	25	L=7.900			
	Nx min	0	<b>45.853</b>	*	*
	max	0	<b>67.317</b>	*	*
	Qy min	0	*	<b>0.178</b>	*
	max	0	*	<b>0.343</b>	*
	Qz min	0	67.317	0.337	<b>-103.048</b>
	max	7.900	67.317	0.337	<b>209.271</b>
	Mx min	0	*	*	*
	max	0	*	*	*
	My min	2.370	67.317	0.337	-9.352
	max	7.900	67.317	0.337	209.271
	Mz min	7.900	66.898	0.343	196.455
	max	0	66.898	0.343	-97.496
763	37	L=2.550			
	Nx min	0	<b>-51.069</b>	*	*
	max	0	<b>-31.244</b>	*	*
	Qy min	0	*	<b>0.671</b>	*
	max	0	*	<b>1.556</b>	*
	Qz min	0	-51.069	1.295	<b>-359.447</b>
	max	2.550	-31.244	0.931	<b>-194.923</b>
	Mx min	0	*	*	*
	max	0	*	*	*
	My min	2.550	-51.069	1.295	-301.398
	max	0	-40.617	1.210	-311.449
	Mz min	2.550	-31.244	0.931	-194.923
	max	0	-51.069	1.295	-359.447
764	37	L=5.100			
	Nx min	0	<b>-11.159</b>	*	*
	max	0	<b>-5.312</b>	*	*
	Qy min	0	*	<b>8.259</b>	*
	max	0	*	<b>13.447</b>	*
	Qz min	0	-5.485	8.789	<b>45.958</b>
	max	5.100	-11.159	13.447	<b>211.229</b>
	Mx min	0	*	*	*
	max	0	*	*	*

# Verifica statica scuola media via Mentana 14 TORINO (DM 2008)

Analisi di: ING. RINALDIS GIUSEPPE

AxisVM 7.0 R5a - Registrato a ING. RINALDIS CARMELO

Se.	C min. max.	Loc. [m]	Nx [kN]	Qy [kN]	Qz [kN]
	My min	0	-11.159	13.447	95.126
	max	5.100	-9.565	10.969	169.936
	Mz min	5.100	-11.159	13.447	211.229
	max	0	-11.159	13.447	95.126
765	16	L=1.707			
	Nx min	0	<b>-23.159</b>	*	*
	max	0	<b>-15.532</b>	*	*
	Qy min	0	*	<b>13.502</b>	*
	max	0	*	<b>20.447</b>	*
	Qz min	0	-15.532	13.502	<b>105.190</b>
	max	1.707	-23.159	20.447	<b>234.628</b>
	Mx min	0	*	*	*
	max	0	*	*	*
	My min	0	-23.159	20.447	172.754
	max	1.707	-23.159	20.447	234.628
	Mz min	1.707	-23.159	20.447	234.628
	max	0	-23.159	20.447	172.754
766	16	L=7.461			
	Nx min	0	<b>7.454</b>	*	*
	max	0	<b>12.851</b>	*	*
	Qy min	0	*	<b>-0.509</b>	*
	max	0	*	<b>-0.191</b>	*
	Qz min	0	12.851	-0.308	<b>-154.476</b>
	max	7.461	12.851	-0.308	<b>148.260</b>
	Mx min	0	*	*	*
	max	0	*	*	*
	My min	3.730	12.851	-0.308	-3.108
	max	0	12.851	-0.308	-154.476
	Mz min	0	12.851	-0.308	-154.476
	max	7.461	7.454	-0.392	90.850
767	10	L=1.900			
	Nx min	0	<b>-396.525</b>	39.910	12.151
	max	1.900	<b>-237.546</b>	25.932	7.328
	Qy min	0	*	<b>25.932</b>	*
	max	0	*	<b>39.910</b>	*
	Qz min	0	*	*	<b>7.328</b>
	max	0	*	*	<b>12.151</b>
	Mx min	0	*	*	*
	max	0	*	*	*
	My min	0	-396.525	39.910	12.151
	max	1.900	-389.104	39.910	12.151
	Mz min	1.900	-389.104	39.910	12.151
	max	0	-396.525	39.910	12.151
768	16	L=8.454			
	Nx min	8.454	<b>-101.417</b>	4.022	150.276
	max	0	<b>-6.436</b>	2.240	-134.488
	Qy min	0	*	<b>2.240</b>	*
	max	0	*	<b>4.022</b>	*
	Qz min	0	-16.111	4.022	<b>-219.590</b>
	max	8.454	-101.417	4.022	<b>150.276</b>
	Mx min	0	*	*	*
	max	0	*	*	*
	My min	5.072	-67.295	4.022	2.329
	max	0	-16.111	4.022	-219.590
	Mz min	8.454	-101.417	4.022	150.276
	max	0	-16.111	4.022	-219.590
769	16	L=10.023			
	Nx min	0	<b>-134.663</b>	-2.755	-228.992
	max	10.023	<b>-21.780</b>	-1.619	156.504
	Qy min	0	*	<b>-2.755</b>	*
	max	0	*	<b>-1.619</b>	*
	Qz min	0	-134.663	-2.755	<b>-228.992</b>
	max	10.023	-41.120	-2.755	<b>255.516</b>
	Mx min	0	*	*	*
	max	0	*	*	*
	My min	5.011	-87.891	-2.755	13.262

# Verifica statica scuola media via Mentana 14 TORINO (DM 2008)

Analisi di: ING. RINALDIS GIUSEPPE

AxisVM 7.0 R5a - Registrato a ING. RINALDIS CARMELO

Se.	C min. max.	Loc. [m]	Nx [kN]	Qy [kN]	Qz [kN]
	max	10.023	-41.120	-2.755	255.516
	Mz min	0	-134.663	-2.755	-228.992
	max	10.023	-41.120	-2.755	255.516
770	16	L=4.098			
	Nx min	4.098	<b>-30.123</b>	-2.758	16.231
	max	0	<b>19.893</b>	-2.920	-78.913
	Qy min	0	*	<b>-2.920</b>	*
	max	0	*	<b>-1.616</b>	*
	Qz min	0	19.893	-2.920	<b>-78.913</b>
	max	4.098	-30.018	-2.920	<b>16.480</b>
	Mx min	0	*	*	*
	max	0	*	*	*
	My min	3.279	-20.036	-2.920	-2.599
	max	0	19.893	-2.920	-78.913
	Mz min	0	19.893	-2.920	-78.913
	max	4.098	-30.018	-2.920	16.480
771	24	L=3.582			
	Nx min	0	<b>11.047</b>	*	*
	max	0	<b>19.597</b>	*	*
	Qy min	0	*	<b>7.070</b>	*
	max	0	*	<b>12.549</b>	*
	Qz min	0	11.068	7.070	<b>22.318</b>
	max	3.582	19.576	12.549	<b>59.416</b>
	Mx min	0	*	*	*
	max	0	*	*	*
	My min	0	19.576	12.549	36.634
	max	3.582	19.576	12.549	59.416
	Mz min	3.582	19.576	12.549	59.416
	max	0	19.576	12.549	36.634
772	24	L=3.792			
	Nx min	0	<b>12.684</b>	*	*
	max	0	<b>22.496</b>	*	*
	Qy min	0	*	<b>-6.716</b>	*
	max	0	*	<b>-3.136</b>	*
	Qz min	0	18.832	-5.069	<b>-17.665</b>
	max	3.792	16.490	-4.475	<b>9.873</b>
	Mx min	0	*	*	*
	max	0	*	*	*
	My min	2.654	22.496	-6.409	0.881
	max	0	18.832	-5.069	-17.665
	Mz min	0	22.355	-6.716	-11.049
	max	3.792	22.355	-6.716	7.502
773	24	L=0.919			
	Nx min	0	<b>3.604</b>	*	*
	max	0	<b>8.420</b>	*	*
	Qy min	0	*	<b>-41.180</b>	*
	max	0	*	<b>-23.268</b>	*
	Qz min	0	8.420	-41.180	<b>-105.525</b>
	max	0.919	3.604	-23.268	<b>-55.880</b>
	Mx min	0	*	*	*
	max	0	*	*	*
	My min	0.919	8.420	-41.180	-99.678
	max	0	8.420	-41.180	-105.525
	Mz min	0	8.420	-41.180	-105.525
	max	0.919	8.420	-41.180	-99.678
774	24	L=0.919			
	Nx min	0	<b>5.426</b>	*	*
	max	0	<b>11.617</b>	*	*
	Qy min	0	*	<b>19.837</b>	*
	max	0	*	<b>34.428</b>	*
	Qz min	0	5.426	19.837	<b>64.378</b>
	max	0.919	11.617	34.428	<b>104.622</b>
	Mx min	0	*	*	*
	max	0	*	*	*
	My min	0	11.617	34.428	98.776
	max	0.919	7.053	25.788	89.538

# Verifica statica scuola media via Mentana 14 TORINO (DM 2008)

Analisi di: ING. RINALDIS GIUSEPPE

AxisVM 7.0 R5a - Registrato a ING. RINALDIS CARMELO

Se.	C min. max.	Loc. [m]	Nx [kN]	Qy [kN]	Qz [kN]
	Mz min	0.919	11.617	34.428	104.622
	max	0	11.617	34.428	98.776
775	16	L=9.322			
	Nx min	9.322	<b>-114.532</b>	0.851	178.864
	max	0	<b>-14.740</b>	0.485	-140.855
	Qy min	0	*	<b>0.485</b>	*
	max	0	*	<b>0.851</b>	*
	Qz min	0	-29.225	0.851	<b>-230.880</b>
	max	9.322	-114.532	0.851	<b>178.864</b>
	Mx min	0	*	*	*
	max	0	*	*	*
	My min	5.593	-80.409	0.851	14.966
	max	0	-29.225	0.851	-230.880
	Mz min	9.322	-114.532	0.851	178.864
	max	0	-29.225	0.851	-230.880
776	24	L=1.865			
	Nx min	0	<b>1.281</b>	*	*
	max	0	<b>2.799</b>	*	*
	Qy min	0	*	<b>-7.889</b>	*
	max	0	*	<b>-4.300</b>	*
	Qz min	0	2.799	-7.889	<b>-113.644</b>
	max	1.865	1.281	-4.300	<b>-23.955</b>
	Mx min	0	*	*	*
	max	0	*	*	*
	My min	1.865	2.799	-7.889	-44.735
	max	0	2.799	-7.889	-113.644
	Mz min	0	2.799	-7.889	-113.644
	max	1.865	2.799	-7.889	-44.735
777	24	L=1.865			
	Nx min	0	<b>2.166</b>	*	*
	max	0	<b>4.614</b>	*	*
	Qy min	0	*	<b>-1.835</b>	*
	max	0	*	<b>-0.335</b>	*
	Qz min	0	4.614	-1.700	<b>-66.333</b>
	max	1.865	4.492	-1.835	<b>2.786</b>
	Mx min	0	*	*	*
	max	0	*	*	*
	My min	1.865	4.614	-1.700	2.577
	max	0	2.166	-0.470	-34.488
	Mz min	0	2.166	-0.470	-34.488
	max	1.865	4.614	-1.700	2.577
778	24	L=1.865			
	Nx min	0	<b>1.932</b>	*	*
	max	0	<b>4.087</b>	*	*
	Qy min	0	*	<b>2.348</b>	*
	max	0	*	<b>4.144</b>	*
	Qz min	0	1.932	2.348	<b>27.349</b>
	max	1.865	4.087	4.144	<b>120.538</b>
	Mx min	0	*	*	*
	max	0	*	*	*
	My min	0	4.087	4.144	51.627
	max	1.865	4.087	4.144	120.538
	Mz min	1.865	4.087	4.144	120.538
	max	0	4.087	4.144	51.627
779	24	L=1.865			
	Nx min	0	<b>2.553</b>	*	*
	max	0	<b>5.362</b>	*	*
	Qy min	0	*	<b>0.785</b>	*
	max	0	*	<b>2.604</b>	*
	Qz min	0	5.203	2.604	<b>-0.307</b>
	max	1.865	5.362	2.492	<b>68.985</b>
	Mx min	0	*	*	*
	max	0	*	*	*
	My min	0	5.362	2.492	0.076
	max	1.865	2.553	0.898	35.828
	Mz min	1.865	5.203	2.604	65.864

# Verifica statica scuola media via Mentana 14 TORINO (DM 2008)

Analisi di: ING. RINALDIS GIUSEPPE

AxisVM 7.0 R5a - Registrato a ING. RINALDIS CARMELO

Se.	C min. max.	Loc. [m]	Nx [kN]	Qy [kN]	Qz [kN]
	max	0	5.203	2.604	-0.307
780	19	L=1.865			
	Nx min	0	<b>-84.003</b>	*	*
	max	0	<b>-45.148</b>	*	*
	Qy min	0	*	<b>4.921</b>	*
	max	0	*	<b>9.708</b>	*
	Qz min	0	-84.003	9.708	<b>-144.101</b>
	max	1.865	-45.148	4.921	<b>-37.285</b>
	Mx min	0	*	*	*
	max	0	*	*	*
	My min	1.865	-84.003	9.708	-69.244
	max	0	-84.003	9.708	-144.101
	Mz min	1.865	-84.003	9.708	-69.244
	max	0	-84.003	9.708	-144.101
781	19	L=1.865			
	Nx min	0	<b>-89.232</b>	*	*
	max	0	<b>-49.571</b>	*	*
	Qy min	0	*	<b>7.057</b>	*
	max	0	*	<b>12.779</b>	*
	Qz min	0	-89.232	12.779	<b>-148.056</b>
	max	1.865	-49.571	7.057	<b>-48.662</b>
	Mx min	0	*	*	*
	max	0	*	*	*
	My min	1.865	-89.232	12.779	-88.020
	max	0	-89.232	12.779	-148.056
	Mz min	1.865	-89.232	12.779	-88.020
	max	0	-89.232	12.779	-148.056
782	19	L=1.865			
	Nx min	0	<b>-81.560</b>	*	*
	max	0	<b>-43.797</b>	*	*
	Qy min	0	*	<b>-0.239</b>	*
	max	0	*	<b>-0.113</b>	*
	Qz min	0	-81.560	-0.237	<b>-73.766</b>
	max	1.865	-81.560	-0.237	<b>1.092</b>
	Mx min	0	*	*	*
	max	0	*	*	*
	My min	1.865	-81.560	-0.237	1.092
	max	0	-43.797	-0.114	-38.912
	Mz min	0	-81.560	-0.237	-73.766
	max	1.865	-43.797	-0.114	0.595
783	19	L=1.865			
	Nx min	0	<b>-86.733</b>	*	*
	max	0	<b>-48.267</b>	*	*
	Qy min	0	*	<b>-0.104</b>	*
	max	0	*	<b>1.056</b>	*
	Qz min	0	-86.733	0.887	<b>-60.591</b>
	max	1.865	-56.410	0.252	<b>-0.271</b>
	Mx min	0	*	*	*
	max	0	*	*	*
	My min	1.865	-86.733	0.887	-0.555
	max	0	-48.267	0.065	-32.920
	Mz min	1.865	-86.733	0.887	-0.555
	max	0	-48.267	0.065	-32.920
784	19	L=1.865			
	Nx min	0	<b>-84.203</b>	*	*
	max	0	<b>-45.254</b>	*	*
	Qy min	0	*	<b>-9.555</b>	*
	max	0	*	<b>-4.875</b>	*
	Qz min	0	-45.254	-4.875	<b>38.639</b>
	max	1.865	-84.203	-9.555	<b>146.675</b>
	Mx min	0	*	*	*
	max	0	*	*	*
	My min	0	-84.203	-9.555	71.815
	max	1.865	-84.203	-9.555	146.675
	Mz min	0	-84.203	-9.555	71.815
	max	1.865	-84.203	-9.555	146.675

# Verifica statica scuola media via Mentana 14 TORINO (DM 2008)

Analisi di: ING. RINALDIS GIUSEPPE

AxisVM 7.0 R5a - Registrato a ING. RINALDIS CARMELO

Se.	C min. max.	Loc. [m]	Nx [kN]	Qy [kN]	Qz [kN]
785	19	L=1.865			
	Nx min	0	<b>-81.560</b>	*	*
	max	0	<b>-43.797</b>	*	*
	Qy min	0	*	<b>-0.239</b>	*
	max	0	*	<b>-0.113</b>	*
	Qz min	0	-43.797	-0.114	<b>0.595</b>
	max	1.865	-81.560	-0.237	<b>75.950</b>
	Mx min	0	*	*	*
	max	0	*	*	*
	My min	0	-81.560	-0.237	1.092
	max	1.865	-43.797	-0.114	40.102
	Mz min	0	-81.560	-0.237	1.092
	max	1.865	-43.797	-0.114	40.102
786	19	L=1.865			
	Nx min	0	<b>-91.392</b>	*	*
	max	0	<b>-50.706</b>	*	*
	Qy min	0	*	<b>-10.367</b>	*
	max	0	*	<b>-5.826</b>	*
	Qz min	0	-50.706	-5.826	<b>49.814</b>
	max	1.865	-91.392	-10.367	<b>150.041</b>
	Mx min	0	*	*	*
	max	0	*	*	*
	My min	0	-91.392	-10.367	90.003
	max	1.865	-91.392	-10.367	150.041
	Mz min	0	-91.392	-10.367	90.003
	max	1.865	-91.392	-10.367	150.041
787	19	L=1.865			
	Nx min	0	<b>-87.480</b>	*	*
	max	0	<b>-48.653</b>	*	*
	Qy min	0	*	<b>-3.383</b>	*
	max	0	*	<b>-1.224</b>	*
	Qz min	0	-48.653	-1.303	<b>3.422</b>
	max	1.865	-87.480	-3.305	<b>66.566</b>
	Mx min	0	*	*	*
	max	0	*	*	*
	My min	0	-87.480	-3.305	6.530
	max	1.865	-48.653	-1.303	36.047
	Mz min	0	-87.480	-3.305	6.530
	max	1.865	-48.653	-1.303	36.047
793	24	L=1.865			
	Nx min	0	<b>-3.392</b>	*	*
	max	0	<b>-2.072</b>	*	*
	Qy min	0	*	<b>1.327</b>	*
	max	0	*	<b>1.865</b>	*
	Qz min	0	-3.392	1.757	<b>-134.800</b>
	max	1.865	-2.072	1.435	<b>-43.537</b>
	Mx min	0	*	*	*
	max	0	*	*	*
	My min	1.865	-3.392	1.757	-80.026
	max	0	-3.392	1.757	-134.800
	Mz min	1.865	-3.392	1.757	-80.026
	max	0	-2.453	1.684	-79.650
794	24	L=1.865			
	Nx min	0	<b>-3.038</b>	*	*
	max	0	<b>-1.854</b>	*	*
	Qy min	0	*	<b>-1.656</b>	*
	max	0	*	<b>-1.266</b>	*
	Qz min	0	-3.038	-1.656	<b>-52.082</b>
	max	1.865	-3.038	-1.656	<b>2.692</b>
	Mx min	0	*	*	*
	max	0	*	*	*
	My min	1.679	*	*	*
	max	0	-1.854	-1.266	-27.203
	Mz min	0	-3.038	-1.656	-52.082
	max	1.865	-2.214	-1.521	1.378

# Verifica statica scuola media via Mentana 14 TORINO (DM 2008)

Analisi di: ING. RINALDIS GIUSEPPE

AxisVM 7.0 R5a - Registrato a ING. RINALDIS CARMELO

Se.	C min. max.	Loc. [m]	Nx [kN]	Qy [kN]	Qz [kN]
795	24	L=1.865			
	Nx min	0	<b>-4.431</b>	*	*
	max	0	<b>-2.580</b>	*	*
	Qy min	0	*	<b>-1.386</b>	*
	max	0	*	<b>-0.935</b>	*
	Qz min	0	-2.580	-1.066	<b>45.814</b>
	max	1.865	-4.431	-1.255	<b>139.069</b>
	Mx min	0	*	*	*
	max	0	*	*	*
	My min	0	-4.431	-1.255	84.293
	max	1.865	-4.431	-1.255	139.069
	Mz min	0	-4.431	-1.255	84.293
	max	1.865	-3.015	-1.310	82.223
796	24	L=1.865			
	Nx min	0	<b>-3.718</b>	*	*
	max	0	<b>-2.197</b>	*	*
	Qy min	0	*	<b>0.874</b>	*
	max	0	*	<b>1.345</b>	*
	Qz min	0	-2.197	1.035	<b>1.772</b>
	max	1.865	-3.718	1.185	<b>58.223</b>
	Mx min	0	*	*	*
	max	0	*	*	*
	My min	0	-3.718	1.185	3.449
	max	1.865	-2.197	1.035	30.349
	Mz min	1.865	-3.718	1.185	58.223
	max	0	-2.588	1.285	1.989
799	24	L=1.865			
	Nx min	0	<b>1.301</b>	*	*
	max	0	<b>2.421</b>	*	*
	Qy min	0	*	<b>-3.462</b>	*
	max	0	*	<b>-2.192</b>	*
	Qz min	0	2.421	-3.462	<b>-119.615</b>
	max	1.865	1.301	-2.192	<b>-26.873</b>
	Mx min	0	*	*	*
	max	0	*	*	*
	My min	1.865	2.421	-3.462	-50.706
	max	0	2.421	-3.462	-119.615
	Mz min	0	2.421	-3.462	-119.615
	max	1.865	2.421	-3.462	-50.706
800	24	L=1.865			
	Nx min	0	<b>1.167</b>	*	*
	max	0	<b>2.153</b>	*	*
	Qy min	0	*	<b>1.116</b>	*
	max	0	*	<b>1.566</b>	*
	Qz min	0	2.153	1.477	<b>-68.775</b>
	max	1.865	1.946	1.228	<b>0.443</b>
	Mx min	0	*	*	*
	max	0	*	*	*
	My min	1.865	2.153	1.477	0.134
	max	0	1.167	1.204	-35.823
	Mz min	1.865	1.374	1.454	-0.878
	max	0	2.153	1.477	-68.775
801	24	L=1.865			
	Nx min	0	<b>1.680</b>	*	*
	max	0	<b>3.134</b>	*	*
	Qy min	0	*	<b>1.541</b>	*
	max	0	*	<b>2.322</b>	*
	Qz min	0	1.680	1.541	<b>29.627</b>
	max	1.865	3.134	2.322	<b>125.396</b>
	Mx min	0	*	*	*
	max	0	*	*	*
	My min	0	3.134	2.322	56.485
	max	1.865	3.134	2.322	125.396
	Mz min	1.865	3.134	2.322	125.396
	max	0	2.184	2.004	38.515
802	24	L=1.865			

# Verifica statica scuola media via Mentana 14 TORINO (DM 2008)

Analisi di: ING. RINALDIS GIUSEPPE

AxisVM 7.0 R5a - Registrato a ING. RINALDIS CARMELO

Se.	C min. max.	Loc. [m]	Nx [kN]	Qy [kN]	Qz [kN]
	Nx min	0	<u>1.510</u>	*	*
	max	0	<u>2.833</u>	*	*
	Qy min	0	*	<u>-1.426</u>	*
	max	0	*	<u>-1.034</u>	*
	Qz min	0	1.510	-1.097	<u>2.558</u>
	max	1.865	2.833	-1.363	<u>72.870</u>
	Mx min	0	*	*	*
	max	0	*	*	*
	My min	0	2.833	-1.363	3.961
	max	1.865	1.510	-1.097	37.812
	Mz min	0	1.963	-1.426	3.326
	max	1.865	1.963	-1.426	49.156
806	24	L=1.865			
	Nx min	0	<u>-8.774</u>	*	*
	max	0	<u>-4.841</u>	*	*
	Qy min	0	*	<u>1.696</u>	*
	max	0	*	<u>2.362</u>	*
	Qz min	0	-8.774	2.362	<u>-133.226</u>
	max	1.865	-4.841	1.696	<u>-42.821</u>
	Mx min	0	*	*	*
	max	0	*	*	*
	My min	1.865	-8.774	2.362	-78.451
	max	0	-8.774	2.362	-133.226
	Mz min	1.865	-8.774	2.362	-78.451
	max	0	-5.500	1.998	-78.909
807	24	L=1.865			
	Nx min	0	<u>-8.174</u>	*	*
	max	0	<u>-4.517</u>	*	*
	Qy min	0	*	<u>-2.372</u>	*
	max	0	*	<u>-1.670</u>	*
	Qz min	0	-8.174	-2.372	<u>-51.402</u>
	max	1.865	-8.174	-2.372	<u>3.372</u>
	Mx min	0	*	*	*
	max	0	*	*	*
	My min	1.679	-8.174	-2.372	-2.106
	max	0	-4.517	-1.670	-26.848
	Mz min	0	-8.174	-2.372	-51.402
	max	1.865	-5.873	-2.171	2.247
808	24	L=1.865			
	Nx min	0	<u>-8.706</u>	*	*
	max	0	<u>-4.799</u>	*	*
	Qy min	0	*	<u>-0.255</u>	*
	max	0	*	<u>0.706</u>	*
	Qz min	0	-4.799	-0.083	<u>44.624</u>
	max	1.865	-8.706	0.534	<u>136.679</u>
	Mx min	0	*	*	*
	max	0	*	*	*
	My min	0	-8.706	0.534	81.903
	max	1.865	-8.706	0.534	136.679
	Mz min	1.865	-8.706	0.534	136.679
	max	1.865	-4.799	-0.083	73.202
809	24	L=1.865			
	Nx min	0	<u>-8.572</u>	*	*
	max	0	<u>-4.709</u>	*	*
	Qy min	0	*	<u>1.448</u>	*
	max	0	*	<u>1.883</u>	*
	Qz min	0	-4.709	1.448	<u>1.514</u>
	max	1.865	-8.572	1.883	<u>57.865</u>
	Mx min	0	*	*	*
	max	0	*	*	*
	My min	0	-8.572	1.883	3.090
	max	1.865	-4.709	1.448	30.091
	Mz min	1.865	-8.572	1.883	57.865
	max	0	-5.343	1.745	1.692
814	24	L=1.865			
	Nx min	0	<u>8.007</u>	*	*

# Verifica statica scuola media via Mentana 14 TORINO (DM 2008)

Analisi di: ING. RINALDIS GIUSEPPE

AxisVM 7.0 R5a - Registrato a ING. RINALDIS CARMELO

Se.	C min. max.	Loc. [m]	Nx [kN]	Qy [kN]	Qz [kN]
	max	0	<b>15.575</b>	*	*
	Qy min	0	*	<b>-6.573</b>	*
	max	0	*	<b>-3.813</b>	*
	Qz min	0	15.575	-6.573	<b>-123.953</b>
	max	1.865	8.007	-3.813	<b>-29.057</b>
	Mx min	0	*	*	*
	max	0	*	*	*
	My min	1.865	15.575	-6.573	-55.044
	max	0	15.575	-6.573	-123.953
	Mz min	0	15.575	-6.573	-123.953
	max	1.865	15.575	-6.573	-55.044
815	24	L=1.865			
	Nx min	0	<b>8.076</b>	*	*
	max	0	<b>15.662</b>	*	*
	Qy min	0	*	<b>1.923</b>	*
	max	0	*	<b>2.817</b>	*
	Qz min	0	15.662	2.817	<b>-69.473</b>
	max	1.865	15.130	2.496	<b>-0.196</b>
	Mx min	0	*	*	*
	max	0	*	*	*
	My min	1.865	15.662	2.817	-0.564
	max	0	8.076	1.923	-36.228
	Mz min	1.865	8.608	2.243	-1.343
	max	0	15.662	2.817	-69.473
816	24	L=1.865			
	Nx min	0	<b>7.854</b>	*	*
	max	0	<b>15.192</b>	*	*
	Qy min	0	*	<b>2.615</b>	*
	max	0	*	<b>4.494</b>	*
	Qz min	0	7.854	2.615	<b>32.164</b>
	max	1.865	15.192	4.494	<b>130.538</b>
	Mx min	0	*	*	*
	max	0	*	*	*
	My min	0	15.192	4.494	61.627
	max	1.865	15.192	4.494	130.538
	Mz min	1.865	15.192	4.494	130.538
	max	0	15.192	4.494	61.627
817	24	L=1.865			
	Nx min	0	<b>8.267</b>	*	*
	max	0	<b>16.060</b>	*	*
	Qy min	0	*	<b>-1.553</b>	*
	max	0	*	<b>-1.080</b>	*
	Qz min	0	8.267	-1.194	<b>2.766</b>
	max	1.865	16.060	-1.439	<b>73.211</b>
	Mx min	0	*	*	*
	max	0	*	*	*
	My min	0	16.060	-1.439	4.302
	max	1.865	8.267	-1.194	38.019
	Mz min	0	8.816	-1.473	3.322
	max	1.865	16.060	-1.439	73.211
823	24	L=1.865			
	Nx min	0	<b>-16.915</b>	*	*
	max	0	<b>-6.663</b>	*	*
	Qy min	0	*	<b>-4.945</b>	*
	max	0	*	<b>-2.849</b>	*
	Qz min	0	-16.547	-4.945	<b>-123.255</b>
	max	1.865	-7.030	-2.849	<b>-37.339</b>
	Mx min	0	*	*	*
	max	0	*	*	*
	My min	1.865	-16.547	-4.945	-68.481
	max	0	-16.547	-4.945	-123.255
	Mz min	0	-16.547	-4.945	-123.255
	max	1.865	-16.915	-4.837	-64.008
824	24	L=1.865			
	Nx min	0	<b>-16.747</b>	*	*
	max	0	<b>-6.695</b>	*	*

# Verifica statica scuola media via Mentana 14 TORINO (DM 2008)

Analisi di: ING. RINALDIS GIUSEPPE

AxisVM 7.0 R5a - Registrato a ING. RINALDIS CARMELO

Se.	C min. max.	Loc. [m]	Nx [kN]	Qy [kN]	Qz [kN]
	Qy min	0	*	<b>-0.454</b>	*
	max	0	*	<b>0.151</b>	*
	Qz min	0	-16.413	-0.126	<b>-53.457</b>
	max	1.865	-16.413	-0.126	<b>1.317</b>
	Mx min	0	*	*	*
	max	0	*	*	*
	My min	1.865	-16.413	-0.126	1.317
	max	0	-7.029	-0.177	-28.242
	Mz min	0	-6.695	-0.454	-30.972
	max	1.865	-16.413	-0.126	1.317
825	24	L=1.865			
	Nx min	0	<b>-14.730</b>	*	*
	max	0	<b>-5.334</b>	*	*
	Qy min	0	*	<b>4.077</b>	*
	max	0	*	<b>7.220</b>	*
	Qz min	0	-5.814	4.077	<b>39.253</b>
	max	1.865	-14.251	7.220	<b>127.188</b>
	Mx min	0	*	*	*
	max	0	*	*	*
	My min	0	-14.251	7.220	72.412
	max	1.865	-14.251	7.220	127.188
	Mz min	1.865	-14.251	7.220	127.188
	max	0	-14.730	6.957	67.721
826	24	L=1.865			
	Nx min	0	<b>-16.563</b>	*	*
	max	0	<b>-6.541</b>	*	*
	Qy min	0	*	<b>1.129</b>	*
	max	0	*	<b>1.763</b>	*
	Qz min	0	-6.889	1.144	<b>1.809</b>
	max	1.865	-16.215	1.748	<b>58.406</b>
	Mx min	0	*	*	*
	max	0	*	*	*
	My min	0	-16.215	1.748	3.632
	max	1.865	-6.889	1.144	30.386
	Mz min	1.865	-13.800	1.763	52.151
	max	0	-16.215	1.748	3.632
829	24	L=1.865			
	Nx min	0	<b>-19.682</b>	*	*
	max	0	<b>-8.112</b>	*	*
	Qy min	0	*	<b>-3.294</b>	*
	max	0	*	<b>-1.624</b>	*
	Qz min	0	-19.245	-3.294	<b>-135.702</b>
	max	1.865	-8.549	-1.624	<b>-35.371</b>
	Mx min	0	*	*	*
	max	0	*	*	*
	My min	1.865	-19.245	-3.294	-66.769
	max	0	-19.245	-3.294	-135.702
	Mz min	0	-19.245	-3.294	-135.702
	max	1.865	-16.244	-3.072	-59.477
830	24	L=1.865			
	Nx min	0	<b>-26.983</b>	*	*
	max	0	<b>-12.493</b>	*	*
	Qy min	0	*	<b>0.780</b>	*
	max	0	*	<b>1.409</b>	*
	Qz min	0	-26.909	1.355	<b>-68.402</b>
	max	1.865	-26.983	1.050	<b>0.972</b>
	Mx min	0	*	*	*
	max	0	*	*	*
	My min	1.865	-26.909	1.355	0.531
	max	0	-12.566	0.835	-35.626
	Mz min	1.865	-12.566	0.835	-0.354
	max	0	-26.909	1.355	-68.402
831	24	L=1.865			
	Nx min	0	<b>-20.228</b>	*	*
	max	0	<b>-8.533</b>	*	*
	Qy min	0	*	<b>1.598</b>	*

# Verifica statica scuola media via Mentana 14 TORINO (DM 2008)

Analisi di: ING. RINALDIS GIUSEPPE

AxisVM 7.0 R5a - Registrato a ING. RINALDIS CARMELO

Se.	C min. max.	Loc. [m]	Nx [kN]	Qy [kN]	Qz [kN]
	max	0	*	<b>2.907</b>	*
	Qz min	0	-8.934	1.598	<b>36.931</b>
	max	1.865	-19.827	2.907	<b>139.776</b>
	Mx min	0	*	*	*
	max	0	*	*	*
	My min	0	-19.827	2.907	70.841
	max	1.865	-19.827	2.907	139.776
	Mz min	1.865	-19.827	2.907	139.776
	max	0	-8.533	1.868	40.297
832	24	L=1.865			
	Nx min	0	<b>-27.167</b>	*	*
	max	0	<b>-12.647</b>	*	*
	Qy min	0	*	<b>-0.818</b>	*
	max	0	*	<b>-0.188</b>	*
	Qz min	0	-12.706	-0.487	<b>1.698</b>
	max	1.865	-27.108	-0.519	<b>71.734</b>
	Mx min	0	*	*	*
	max	0	*	*	*
	My min	0	-27.108	-0.519	2.800
	max	1.865	-12.706	-0.487	36.970
	Mz min	0	-12.706	-0.487	1.698
	max	1.865	-27.108	-0.519	71.734
836	23	L=1.300			
	Nx min	0	<b>-119.357</b>	*	*
	max	0	<b>-65.813</b>	*	*
	Qy min	0	*	<b>-1.953</b>	*
	max	0	*	<b>-1.058</b>	*
	Qz min	0	*	*	<b>-290.432</b>
	max	0	*	*	<b>-157.951</b>
	Mx min	0	*	*	*
	max	0	*	*	*
	My min	1.300	-119.357	-1.953	-290.432
	max	0	-119.357	-1.953	-290.432
	Mz min	0	-119.357	-1.953	-290.432
	max	1.300	-119.357	-1.953	-290.432
298	5	Nx min	0	<b>-4699.524</b>	*
359	16	max	0	<b>152.011</b>	*
297	3	Qy min	0	*	<b>-205.878</b>
288	2	max	0	*	<b>197.899</b>
603	34	Qz min	0	-503.193	1.554
605	34	max	7.653	-439.841	0.717
747	24	Mx min	0	*	*
746	24	max	0	*	*
603	34	My min	2.400	-503.193	1.554
603	34	max	0	-503.193	1.554
234	11	Mz min	3.450	-334.969	87.630
297	3	max	1.000	-2294.918	-205.878

Se.	C min. max.	Loc. [m]	Mx [kNm]	My [kNm]	Mz [kNm]	Combinazione Critica
1	3	L=3.450				
	Nx min	0	-0.254	80.503	10.111	[1.3*Proprio+1.3*Gk] 1.5*Qk
	max	3.450	-0.114	-55.138	-0.103	[Proprio+Gk]
	Qy min	0	*	*	*	[1.3*Proprio+Gk]
	max	0	*	*	*	[Proprio+1.3*Gk] 1.5*Qk
	Qz min	0	*	*	*	[1.3*Proprio+1.3*Gk] 1.5*Qk
	max	0	*	*	*	[Proprio+Gk]
	Mx min	0	<b>-0.273</b>	*	*	[Proprio+1.3*Gk] 1.5*Qk
	max	0	<b>-0.095</b>	*	*	[1.3*Proprio+Gk]
	My min	3.450	-0.254	<b>-99.611</b>	-2.299	[1.3*Proprio+1.3*Gk] 1.5*Qk
	max	0	-0.254	<b>80.503</b>	10.111	[1.3*Proprio+1.3*Gk] 1.5*Qk
	Mz min	3.450	-0.273	-93.142	<b>-2.882</b>	[Proprio+1.3*Gk] 1.5*Qk
	max	0	-0.254	80.503	<b>10.111</b>	[1.3*Proprio+1.3*Gk] 1.5*Qk
2	3	L=3.450				
	Nx min	0	-0.334	-85.603	-7.750	[1.3*Proprio+1.3*Gk] 1.5*Qk
	max	3.450	-0.194	57.400	15.937	[Proprio+Gk]
	Qy min	0	*	*	*	[1.3*Proprio+1.3*Gk] 1.5*Qk

# Verifica statica scuola media via Mentana 14 TORINO (DM 2008)

Analisi di: ING. RINALDIS GIUSEPPE

AxisVM 7.0 R5a - Registrato a ING. RINALDIS CARMELO

Se.	C min. max.	Loc. [m]	Mx [kNm]	My [kNm]	Mz [kNm]	Combinazione Critica
	max	0	*	*	*	[Proprio+Gk]
	Qz min	0	*	*	*	[Proprio+Gk]
	max	0	*	*	*	[1.3*Proprio+1.3*Gk] 1.5*Qk
	Mx min	0	<b>-0.334</b>	*	*	[1.3*Proprio+1.3*Gk] 1.5*Qk
	max	0	<b>-0.194</b>	*	*	[Proprio+Gk]
	My min	0	-0.334	<b>-85.603</b>	-7.750	[1.3*Proprio+1.3*Gk] 1.5*Qk
	max	3.450	-0.334	<b>109.011</b>	32.516	[1.3*Proprio+1.3*Gk] 1.5*Qk
	Mz min	0	-0.334	-85.603	<b>-7.750</b>	[1.3*Proprio+1.3*Gk] 1.5*Qk
	max	3.450	-0.334	109.011	<b>32.516</b>	[1.3*Proprio+1.3*Gk] 1.5*Qk
3	1	L=3.450				
	Nx min	0	-0.315	-11.961	-6.283	[1.3*Proprio+1.3*Gk] 1.5*Qk
	max	3.450	-0.156	12.175	3.367	[Proprio+Gk]
	Qy min	0	*	*	*	[1.3*Proprio+1.3*Gk] 1.5*Qk
	max	0	*	*	*	[Proprio+Gk]
	Qz min	0	*	*	*	[Proprio+Gk]
	max	0	*	*	*	[1.3*Proprio+1.3*Gk] 1.5*Qk
	Mx min	0	<b>-0.315</b>	*	*	[1.3*Proprio+1.3*Gk] 1.5*Qk
	max	0	<b>-0.156</b>	*	*	[Proprio+Gk]
	My min	0	-0.315	<b>-11.961</b>	-6.283	[1.3*Proprio+1.3*Gk] 1.5*Qk
	max	3.450	-0.315	<b>16.803</b>	5.667	[1.3*Proprio+1.3*Gk] 1.5*Qk
	Mz min	0	-0.315	-11.961	<b>-6.283</b>	[1.3*Proprio+1.3*Gk] 1.5*Qk
	max	3.450	-0.315	16.803	<b>5.667</b>	[1.3*Proprio+1.3*Gk] 1.5*Qk
4	1	L=3.450				
	Nx min	0	-0.315	-1.972	-21.503	[1.3*Proprio+1.3*Gk] 1.5*Qk
	max	3.450	-0.158	1.782	20.554	[Proprio+Gk]
	Qy min	0	*	*	*	[1.3*Proprio+1.3*Gk] 1.5*Qk
	max	0	*	*	*	[Proprio+Gk]
	Qz min	0	*	*	*	[Proprio+Gk]
	max	0	*	*	*	[1.3*Proprio+1.3*Gk] 1.5*Qk
	Mx min	0	<b>-0.315</b>	*	*	[1.3*Proprio+1.3*Gk] 1.5*Qk
	max	0	<b>-0.158</b>	*	*	[Proprio+Gk]
	My min	0	-0.205	<b>-2.137</b>	-14.496	[1.3*Proprio+1.3*Gk]
	max	3.450	-0.315	<b>2.508</b>	40.561	[1.3*Proprio+1.3*Gk] 1.5*Qk
	Mz min	0	-0.315	-1.972	<b>-21.503</b>	[1.3*Proprio+1.3*Gk] 1.5*Qk
	max	3.450	-0.315	2.508	<b>40.561</b>	[1.3*Proprio+1.3*Gk] 1.5*Qk
5	2	L=3.450				
	Nx min	0	0.075	8.377	-3.311	[1.3*Proprio+1.3*Gk] 1.5*Qk
	max	3.450	0.035	-7.134	1.484	[Proprio+Gk]
	Qy min	0	*	*	*	[1.3*Proprio+1.3*Gk] 1.5*Qk
	max	0	*	*	*	[Proprio+Gk]
	Qz min	0	*	*	*	[1.3*Proprio+1.3*Gk] 1.5*Qk
	max	0	*	*	*	[Proprio+Gk]
	Mx min	0	<b>0.026</b>	*	*	[1.3*Proprio+Gk]
	max	0	<b>0.083</b>	*	*	[Proprio+1.3*Gk] 1.5*Qk
	My min	3.450	0.075	<b>-14.078</b>	3.038	[1.3*Proprio+1.3*Gk] 1.5*Qk
	max	0	0.075	<b>8.377</b>	-3.311	[1.3*Proprio+1.3*Gk] 1.5*Qk
	Mz min	0	0.075	8.377	<b>-3.311</b>	[1.3*Proprio+1.3*Gk] 1.5*Qk
	max	3.450	0.075	-14.078	<b>3.038</b>	[1.3*Proprio+1.3*Gk] 1.5*Qk
6	2	L=3.450				
	Nx min	0	-0.490	-24.469	-74.047	[1.3*Proprio+1.3*Gk] 1.5*Qk
	max	3.450	-0.260	18.309	41.635	[Proprio+Gk]
	Qy min	0	*	*	*	[1.3*Proprio+1.3*Gk] 1.5*Qk
	max	0	*	*	*	[Proprio+Gk]
	Qz min	0	*	*	*	[Proprio+Gk]
	max	0	*	*	*	[1.3*Proprio+1.3*Gk] 1.5*Qk
	Mx min	0	<b>-0.490</b>	*	*	[1.3*Proprio+1.3*Gk] 1.5*Qk
	max	0	<b>-0.260</b>	*	*	[Proprio+Gk]
	My min	0	-0.490	<b>-24.469</b>	-74.047	[1.3*Proprio+1.3*Gk] 1.5*Qk
	max	3.450	-0.490	<b>45.048</b>	84.014	[1.3*Proprio+1.3*Gk] 1.5*Qk
	Mz min	0	-0.490	-24.469	<b>-74.047</b>	[1.3*Proprio+1.3*Gk] 1.5*Qk
	max	3.450	-0.490	45.048	<b>84.014</b>	[1.3*Proprio+1.3*Gk] 1.5*Qk
7	1	L=3.450				
	Nx min	0	-0.329	-13.817	10.328	[1.3*Proprio+1.3*Gk] 1.5*Qk
	max	3.450	-0.152	8.597	-10.886	[Proprio+Gk]
	Qy min	0	*	*	*	[Proprio+Gk]
	max	0	*	*	*	[1.3*Proprio+1.3*Gk] 1.5*Qk

# Verifica statica scuola media via Mentana 14 TORINO (DM 2008)

Analisi di: ING. RINALDIS GIUSEPPE

AxisVM 7.0 R5a - Registrato a ING. RINALDIS CARMELO

Se.	C min. max.	Loc. [m]	Mx [kNm]	My [kNm]	Mz [kNm]	Combinazione Critica
	Qz min	0	*	*	*	[Proprio+Gk]
	max	0	*	*	*	[1.3*Proprio+1.3*Gk] 1.5*Qk
	Mx min	0	<b>-0.329</b>	*	*	[1.3*Proprio+1.3*Gk] 1.5*Qk
	max	0	<b>-0.152</b>	*	*	[Proprio+Gk]
	My min	0	-0.329	<b>-13.817</b>	10.328	[1.3*Proprio+1.3*Gk] 1.5*Qk
	max	3.450	-0.329	<b>16.090</b>	-14.520	[1.3*Proprio+1.3*Gk] 1.5*Qk
	Mz min	3.450	-0.329	16.090	<b>-14.520</b>	[1.3*Proprio+1.3*Gk] 1.5*Qk
	max	0	-0.329	-13.817	<b>10.328</b>	[1.3*Proprio+1.3*Gk] 1.5*Qk
8	1	L=3.450				
	Nx min	0	-0.338	-23.544	2.925	[1.3*Proprio+1.3*Gk] 1.5*Qk
	max	3.450	-0.155	19.484	-4.332	[Proprio+Gk]
	Qy min	0	*	*	*	[Proprio+Gk]
	max	0	*	*	*	[1.3*Proprio+1.3*Gk] 1.5*Qk
	Qz min	0	*	*	*	[Proprio+Gk]
	max	0	*	*	*	[1.3*Proprio+1.3*Gk] 1.5*Qk
	Mx min	0	<b>-0.338</b>	*	*	[1.3*Proprio+1.3*Gk] 1.5*Qk
	max	0	<b>-0.155</b>	*	*	[Proprio+Gk]
	My min	0	-0.338	<b>-23.544</b>	2.925	[1.3*Proprio+1.3*Gk] 1.5*Qk
	max	3.450	-0.338	<b>39.369</b>	-6.510	[1.3*Proprio+1.3*Gk] 1.5*Qk
	Mz min	3.450	-0.338	39.369	<b>-6.510</b>	[1.3*Proprio+1.3*Gk] 1.5*Qk
	max	0	-0.202	-15.058	<b>2.980</b>	[1.3*Proprio+1.3*Gk]
9	1	L=3.450				
	Nx min	0	-0.019	6.600	1.309	[1.3*Proprio+1.3*Gk] 1.5*Qk
	max	3.450	-0.012	-11.850	-2.039	[Proprio+Gk]
	Qy min	0	*	*	*	[Proprio+1.3*Gk] 1.5*Qk
	max	0	*	*	*	[1.3*Proprio+Gk]
	Qz min	0	*	*	*	[1.3*Proprio+1.3*Gk] 1.5*Qk
	max	0	*	*	*	[Proprio+Gk]
	Mx min	0	<b>-0.028</b>	*	*	[Proprio+1.3*Gk] 1.5*Qk
	max	0	<b>-0.002</b>	*	*	[1.3*Proprio+Gk]
	My min	3.450	-0.019	<b>-24.225</b>	-2.096	[1.3*Proprio+1.3*Gk] 1.5*Qk
	max	0	-0.028	<b>6.661</b>	1.083	[Proprio+1.3*Gk] 1.5*Qk
	Mz min	3.450	-0.002	-12.354	<b>-2.843</b>	[1.3*Proprio+Gk]
	max	0	-0.019	6.600	<b>1.309</b>	[1.3*Proprio+1.3*Gk] 1.5*Qk
10	1	L=3.450				
	Nx min	0	-0.056	-5.291	1.241	[1.3*Proprio+1.3*Gk] 1.5*Qk
	max	3.450	-0.023	15.099	-5.171	[Proprio+Gk]
	Qy min	0	*	*	*	[Proprio+Gk]
	max	0	*	*	*	[1.3*Proprio+1.3*Gk] 1.5*Qk
	Qz min	0	*	*	*	[Proprio+Gk]
	max	0	*	*	*	[1.3*Proprio+1.3*Gk] 1.5*Qk
	Mx min	0	<b>-0.068</b>	*	*	[Proprio+1.3*Gk] 1.5*Qk
	max	0	<b>-0.011</b>	*	*	[1.3*Proprio+Gk]
	My min	0	-0.056	<b>-5.291</b>	1.241	[1.3*Proprio+1.3*Gk] 1.5*Qk
	max	3.450	-0.056	<b>30.291</b>	-9.166	[1.3*Proprio+1.3*Gk] 1.5*Qk
	Mz min	3.450	-0.056	30.291	<b>-9.166</b>	[1.3*Proprio+1.3*Gk] 1.5*Qk
	max	0	-0.056	-5.291	<b>1.241</b>	[1.3*Proprio+1.3*Gk] 1.5*Qk
11	2	L=3.450				
	Nx min	0	0.297	-1.117	47.997	[1.3*Proprio+1.3*Gk] 1.5*Qk
	max	3.450	0.167	1.169	-11.750	[Proprio+Gk]
	Qy min	0	*	*	*	[Proprio+Gk]
	max	0	*	*	*	[1.3*Proprio+1.3*Gk] 1.5*Qk
	Qz min	0	*	*	*	[Proprio+Gk]
	max	0	*	*	*	[1.3*Proprio+1.3*Gk] 1.5*Qk
	Mx min	0	<b>0.167</b>	*	*	[Proprio+Gk]
	max	0	<b>0.297</b>	*	*	[1.3*Proprio+1.3*Gk] 1.5*Qk
	My min	0	0.297	<b>-1.117</b>	47.997	[1.3*Proprio+1.3*Gk] 1.5*Qk
	max	3.450	0.297	<b>2.272</b>	-18.735	[1.3*Proprio+1.3*Gk] 1.5*Qk
	Mz min	3.450	0.297	2.272	<b>-18.735</b>	[1.3*Proprio+1.3*Gk] 1.5*Qk
	max	0	0.297	-1.117	<b>47.997</b>	[1.3*Proprio+1.3*Gk] 1.5*Qk
12	1	L=3.450				
	Nx min	0	-0.235	5.654	1.509	[1.3*Proprio+1.3*Gk] 1.5*Qk
	max	3.450	-0.159	-17.859	-5.289	[Proprio+Gk]
	Qy min	0	*	*	*	[Proprio+Gk]
	max	0	*	*	*	[1.3*Proprio+1.3*Gk] 1.5*Qk
	Qz min	0	*	*	*	[1.3*Proprio+1.3*Gk] 1.5*Qk

# Verifica statica scuola media via Mentana 14 TORINO (DM 2008)

Analisi di: ING. RINALDIS GIUSEPPE

AxisVM 7.0 R5a - Registrato a ING. RINALDIS CARMELO

Se.	C min. max.	Loc. [m]	Mx [kNm]	My [kNm]	Mz [kNm]	Combinazione Critica
	max	0	*	*	*	[Proprio+Gk]
	Mx min	0	<b>-0.235</b>	*	*	[1.3*Proprio+1.3*Gk] 1.5*Qk
	max	0	<b>-0.159</b>	*	*	[Proprio+Gk]
	My min	3.450	-0.235	<b>-35.585</b>	-9.044	[1.3*Proprio+1.3*Gk] 1.5*Qk
	max	0	-0.235	<b>5.654</b>	1.509	[1.3*Proprio+1.3*Gk] 1.5*Qk
	Mz min	3.450	-0.235	-35.585	<b>-9.044</b>	[1.3*Proprio+1.3*Gk] 1.5*Qk
	max	0	-0.235	5.654	<b>1.509</b>	[1.3*Proprio+1.3*Gk] 1.5*Qk
13	1	L=3.450				
	Nx min	0	-0.641	33.511	10.013	[1.3*Proprio+1.3*Gk] 1.5*Qk
	max	3.450	-0.374	-13.168	-10.585	[Proprio+Gk]
	Qy min	0	*	*	*	[Proprio+Gk]
	max	0	*	*	*	[1.3*Proprio+1.3*Gk] 1.5*Qk
	Qz min	0	*	*	*	[1.3*Proprio+1.3*Gk] 1.5*Qk
	max	0	*	*	*	[Proprio+Gk]
	Mx min	0	<b>-0.641</b>	*	*	[1.3*Proprio+1.3*Gk] 1.5*Qk
	max	0	<b>-0.374</b>	*	*	[Proprio+Gk]
	My min	3.450	-0.641	<b>-24.638</b>	-15.321	[1.3*Proprio+1.3*Gk] 1.5*Qk
	max	0	-0.641	<b>33.511</b>	10.013	[1.3*Proprio+1.3*Gk] 1.5*Qk
	Mz min	3.450	-0.641	-24.638	<b>-15.321</b>	[1.3*Proprio+1.3*Gk] 1.5*Qk
	max	0	-0.641	33.511	<b>10.013</b>	[1.3*Proprio+1.3*Gk] 1.5*Qk
14	2	L=3.450				
	Nx min	0	0.543	1.875	113.431	[1.3*Proprio+1.3*Gk] 1.5*Qk
	max	3.450	0.294	-1.333	-65.704	[Proprio+Gk]
	Qy min	0	*	*	*	[Proprio+Gk]
	max	0	*	*	*	[1.3*Proprio+1.3*Gk] 1.5*Qk
	Qz min	0	*	*	*	[1.3*Proprio+1.3*Gk]
	max	0	*	*	*	[Proprio+Gk] 1.5*Qk
	Mx min	0	<b>0.294</b>	*	*	[Proprio+Gk]
	max	0	<b>0.543</b>	*	*	[1.3*Proprio+1.3*Gk] 1.5*Qk
	My min	3.450	0.382	<b>-1.733</b>	-85.415	[1.3*Proprio+1.3*Gk]
	max	0	0.382	<b>2.066</b>	73.159	[1.3*Proprio+1.3*Gk]
	Mz min	3.450	0.543	-0.922	<b>-132.757</b>	[1.3*Proprio+1.3*Gk] 1.5*Qk
	max	0	0.543	1.875	<b>113.431</b>	[1.3*Proprio+1.3*Gk] 1.5*Qk
15	2	L=3.450				
	Nx min	0	-0.033	5.497	58.716	[1.3*Proprio+1.3*Gk] 1.5*Qk
	max	3.450	-0.018	-1.814	-38.229	[Proprio+Gk]
	Qy min	0	*	*	*	[Proprio+Gk]
	max	0	*	*	*	[1.3*Proprio+1.3*Gk] 1.5*Qk
	Qz min	0	*	*	*	[1.3*Proprio+1.3*Gk] 1.5*Qk
	max	0	*	*	*	[Proprio+Gk]
	Mx min	0	<b>-0.033</b>	*	*	[1.3*Proprio+1.3*Gk] 1.5*Qk
	max	0	<b>-0.018</b>	*	*	[Proprio+Gk]
	My min	3.450	-0.033	<b>-3.929</b>	-78.520	[1.3*Proprio+1.3*Gk] 1.5*Qk
	max	0	-0.033	<b>5.497</b>	58.716	[1.3*Proprio+1.3*Gk] 1.5*Qk
	Mz min	3.450	-0.033	-3.929	<b>-78.520</b>	[1.3*Proprio+1.3*Gk] 1.5*Qk
	max	0	-0.033	5.497	<b>58.716</b>	[1.3*Proprio+1.3*Gk] 1.5*Qk
16	1	L=3.450				
	Nx min	0	0.055	32.238	0.413	[1.3*Proprio+1.3*Gk] 1.5*Qk
	max	3.450	0.031	-21.688	3.986	[Proprio+Gk]
	Qy min	0	*	*	*	[1.3*Proprio+1.3*Gk]
	max	0	*	*	*	[Proprio+Gk] 1.5*Qk
	Qz min	0	*	*	*	[1.3*Proprio+1.3*Gk] 1.5*Qk
	max	0	*	*	*	[Proprio+Gk]
	Mx min	0	<b>0.031</b>	*	*	[Proprio+Gk]
	max	0	<b>0.055</b>	*	*	[1.3*Proprio+1.3*Gk] 1.5*Qk
	My min	3.450	0.055	<b>-43.922</b>	2.531	[1.3*Proprio+1.3*Gk] 1.5*Qk
	max	0	0.055	<b>32.238</b>	0.413	[1.3*Proprio+1.3*Gk] 1.5*Qk
	Mz min	0	0.041	20.920	<b>-1.943</b>	[1.3*Proprio+1.3*Gk]
	max	3.450	0.041	-28.194	<b>5.182</b>	[1.3*Proprio+1.3*Gk]
17	4	L=3.450				
	Nx min	0	-0.071	-33.101	2.374	[1.3*Proprio+1.3*Gk] 1.5*Qk
	max	3.450	-0.026	19.696	-1.325	[Proprio+Gk]
	Qy min	0	*	*	*	[Proprio+1.3*Gk] 1.5*Qk
	max	0	*	*	*	[1.3*Proprio+Gk]
	Qz min	0	*	*	*	[Proprio+Gk]
	max	0	*	*	*	[1.3*Proprio+1.3*Gk] 1.5*Qk

# Verifica statica scuola media via Mentana 14 TORINO (DM 2008)

Analisi di: ING. RINALDIS GIUSEPPE

AxisVM 7.0 R5a - Registrato a ING. RINALDIS CARMELO

Se.	C min. max.	Loc. [m]	Mx [kNm]	My [kNm]	Mz [kNm]	Combinazione Critica
	Mx min	0	<u>-0.082</u>	*	*	[Proprio+1.3*Gk] 1.5*Qk
	max	0	<u>-0.015</u>	*	*	[1.3*Proprio+Gk]
	My min	0	-0.071	<u>-33.101</u>	2.374	[1.3*Proprio+1.3*Gk] 1.5*Qk
	max	3.450	-0.071	<u>39.212</u>	-1.246	[1.3*Proprio+1.3*Gk] 1.5*Qk
	Mz min	3.450	-0.015	20.971	<u>-2.079</u>	[1.3*Proprio+Gk]
	max	0	-0.015	-17.505	<u>2.489</u>	[1.3*Proprio+Gk]
18	4	L=3.450				
	Nx min	0	-0.253	-10.249	5.958	[1.3*Proprio+1.3*Gk] 1.5*Qk
	max	3.450	-0.149	6.053	-4.777	[Proprio+Gk]
	Qy min	0	*	*	*	[Proprio+Gk]
	max	0	*	*	*	[1.3*Proprio+1.3*Gk] 1.5*Qk
	Qz min	0	*	*	*	[Proprio+Gk]
	max	0	*	*	*	[1.3*Proprio+1.3*Gk] 1.5*Qk
	Mx min	0	<u>-0.253</u>	*	*	[1.3*Proprio+1.3*Gk] 1.5*Qk
	max	0	<u>-0.149</u>	*	*	[Proprio+Gk]
	My min	0	-0.253	<u>-10.249</u>	5.958	[1.3*Proprio+1.3*Gk] 1.5*Qk
	max	3.450	-0.253	<u>12.309</u>	-6.691	[1.3*Proprio+1.3*Gk] 1.5*Qk
	Mz min	3.450	-0.253	12.309	<u>-6.691</u>	[1.3*Proprio+1.3*Gk] 1.5*Qk
	max	0	-0.253	-10.249	<u>5.958</u>	[1.3*Proprio+1.3*Gk] 1.5*Qk
19	4	L=3.450				
	Nx min	0	0.132	-8.349	-0.272	[1.3*Proprio+1.3*Gk] 1.5*Qk
	max	3.450	0.055	-2.162	-0.189	[Proprio+Gk]
	Qy min	0	*	*	*	[Proprio+1.3*Gk]
	max	0	*	*	*	[1.3*Proprio+Gk] 1.5*Qk
	Qz min	0	*	*	*	[Proprio+Gk]
	max	0	*	*	*	[1.3*Proprio+1.3*Gk] 1.5*Qk
	Mx min	0	<u>0.049</u>	*	*	[1.3*Proprio+Gk]
	max	0	<u>0.139</u>	*	*	[Proprio+1.3*Gk] 1.5*Qk
	My min	0	0.132	<u>-8.349</u>	-0.272	[1.3*Proprio+1.3*Gk] 1.5*Qk
	max	3.450	0.049	<u>-2.070</u>	-0.231	[1.3*Proprio+Gk]
	Mz min	3.450	0.132	-4.491	<u>-0.386</u>	[1.3*Proprio+1.3*Gk] 1.5*Qk
	max	0	0.055	-4.092	<u>-0.157</u>	[Proprio+Gk]
20	3	L=3.450				
	Nx min	0	-0.127	-2.948	-4.110	[1.3*Proprio+1.3*Gk] 1.5*Qk
	max	3.450	-0.098	15.420	9.071	[Proprio+Gk]
	Qy min	0	*	*	*	[1.3*Proprio+1.3*Gk] 1.5*Qk
	max	0	*	*	*	[Proprio+Gk]
	Qz min	0	*	*	*	[Proprio+Gk]
	max	0	*	*	*	[1.3*Proprio+1.3*Gk] 1.5*Qk
	Mx min	0	<u>-0.127</u>	*	*	[1.3*Proprio+1.3*Gk]
	max	0	<u>-0.097</u>	*	*	[Proprio+Gk] 1.5*Qk
	My min	0	-0.127	<u>-2.948</u>	-4.110	[1.3*Proprio+1.3*Gk] 1.5*Qk
	max	3.450	-0.127	<u>30.853</u>	19.026	[1.3*Proprio+1.3*Gk] 1.5*Qk
	Mz min	0	-0.127	-2.948	<u>-4.110</u>	[1.3*Proprio+1.3*Gk] 1.5*Qk
	max	3.450	-0.127	30.853	<u>19.026</u>	[1.3*Proprio+1.3*Gk] 1.5*Qk
21	3	L=3.450				
	Nx min	0	-0.700	18.691	-3.371	[1.3*Proprio+1.3*Gk] 1.5*Qk
	max	3.450	-0.347	-50.944	7.605	[Proprio+Gk]
	Qy min	0	*	*	*	[1.3*Proprio+1.3*Gk] 1.5*Qk
	max	0	*	*	*	[Proprio+Gk]
	Qz min	0	*	*	*	[1.3*Proprio+1.3*Gk] 1.5*Qk
	max	0	*	*	*	[Proprio+Gk]
	Mx min	0	<u>-0.700</u>	*	*	[1.3*Proprio+1.3*Gk] 1.5*Qk
	max	0	<u>-0.347</u>	*	*	[Proprio+Gk]
	My min	3.450	-0.700	<u>-101.913</u>	15.789	[1.3*Proprio+1.3*Gk] 1.5*Qk
	max	0	-0.700	<u>18.691</u>	-3.371	[1.3*Proprio+1.3*Gk] 1.5*Qk
	Mz min	0	-0.700	18.691	<u>-3.371</u>	[1.3*Proprio+1.3*Gk] 1.5*Qk
	max	3.450	-0.700	-101.913	<u>15.789</u>	[1.3*Proprio+1.3*Gk] 1.5*Qk
22	3	L=3.450				
	Nx min	0	2.749	-29.832	58.582	[1.3*Proprio+1.3*Gk] 1.5*Qk
	max	3.450	1.401	48.135	-28.618	[Proprio+Gk]
	Qy min	0	*	*	*	[Proprio+Gk]
	max	0	*	*	*	[1.3*Proprio+1.3*Gk] 1.5*Qk
	Qz min	0	*	*	*	[Proprio+Gk]
	max	0	*	*	*	[1.3*Proprio+1.3*Gk] 1.5*Qk
	Mx min	0	<u>1.401</u>	*	*	[Proprio+Gk]

# Verifica statica scuola media via Mentana 14 TORINO (DM 2008)

Analisi di: ING. RINALDIS GIUSEPPE

AxisVM 7.0 R5a - Registrato a ING. RINALDIS CARMELO

Se.	C min. max.	Loc. [m]	Mx [kNm]	My [kNm]	Mz [kNm]	Combinazione Critica
	max	0	<u>2.749</u>	*	*	[1.3*Proprio+1.3*Gk] 1.5*Qk
	My min	0	2.749	<u>-29.832</u>	58.582	[1.3*Proprio+1.3*Gk] 1.5*Qk
	max	3.450	2.749	<u>97.725</u>	-56.853	[1.3*Proprio+1.3*Gk] 1.5*Qk
	Mz min	3.450	2.749	97.725	<u>-56.853</u>	[1.3*Proprio+1.3*Gk] 1.5*Qk
	max	0	2.749	-29.832	<u>58.582</u>	[1.3*Proprio+1.3*Gk] 1.5*Qk
23	3	L=3.450				
	Nx min	0	1.665	9.524	-117.623	[1.3*Proprio+1.3*Gk] 1.5*Qk
	max	3.450	0.830	-4.363	64.200	[Proprio+Gk]
	Qy min	0	*	*	*	[1.3*Proprio+1.3*Gk] 1.5*Qk
	max	0	*	*	*	[Proprio+Gk]
	Qz min	0	*	*	*	[1.3*Proprio+1.3*Gk] 1.5*Qk
	max	0	*	*	*	[Proprio+Gk]
	Mx min	0	<u>0.830</u>	*	*	[Proprio+Gk]
	max	0	<u>1.665</u>	*	*	[1.3*Proprio+1.3*Gk] 1.5*Qk
	My min	3.450	1.665	<u>-6.746</u>	129.126	[1.3*Proprio+1.3*Gk] 1.5*Qk
	max	0	1.665	<u>9.524</u>	-117.623	[1.3*Proprio+1.3*Gk] 1.5*Qk
	Mz min	0	1.665	9.524	<u>-117.623</u>	[1.3*Proprio+1.3*Gk] 1.5*Qk
	max	3.450	1.665	-6.746	<u>129.126</u>	[1.3*Proprio+1.3*Gk] 1.5*Qk
24	5	L=3.450				
	Nx min	0	*	*	*	[1.3*Proprio+1.3*Gk] 1.5*Qk
	max	3.450	-0.278	8.913	10.640	[Proprio+Gk]
	Qy min	0	*	*	*	[1.3*Proprio+1.3*Gk] 1.5*Qk
	max	0	*	*	*	[Proprio+Gk]
	Qz min	0	*	*	*	[Proprio+Gk]
	max	0	*	*	*	[1.3*Proprio+1.3*Gk] 1.5*Qk
	Mx min	0	<u>-0.498</u>	*	*	[1.3*Proprio+1.3*Gk] 1.5*Qk
	max	0	<u>-0.278</u>	*	*	[Proprio+Gk]
	My min	0	-0.498	<u>-13.778</u>	-32.410	[1.3*Proprio+1.3*Gk] 1.5*Qk
	max	3.450	-0.498	<u>17.132</u>	16.737	[1.3*Proprio+1.3*Gk] 1.5*Qk
	Mz min	0	-0.498	-13.778	<u>-32.410</u>	[1.3*Proprio+1.3*Gk] 1.5*Qk
	max	3.450	-0.498	17.132	<u>16.737</u>	[1.3*Proprio+1.3*Gk] 1.5*Qk
25	3	L=3.450				
	Nx min	0	-0.045	1.352	-0.852	[1.3*Proprio+1.3*Gk] 1.5*Qk
	max	3.450	-0.041	-1.292	0.029	[Proprio+Gk]
	Qy min	0	*	*	*	[1.3*Proprio+1.3*Gk] 1.5*Qk
	max	0	*	*	*	[Proprio+Gk]
	Qz min	0	*	*	*	[1.3*Proprio+1.3*Gk] 1.5*Qk
	max	0	*	*	*	[Proprio+Gk]
	Mx min	0	<u>-0.053</u>	*	*	[1.3*Proprio+1.3*Gk]
	max	0	<u>-0.033</u>	*	*	[Proprio+Gk] 1.5*Qk
	My min	3.450	-0.045	<u>-3.012</u>	0.067	[1.3*Proprio+1.3*Gk] 1.5*Qk
	max	0	-0.045	<u>1.352</u>	-0.852	[1.3*Proprio+1.3*Gk] 1.5*Qk
	Mz min	0	-0.045	1.352	<u>-0.852</u>	[1.3*Proprio+1.3*Gk] 1.5*Qk
	max	3.450	-0.044	-2.974	<u>0.082</u>	[Proprio+1.3*Gk] 1.5*Qk
26	3	L=3.450				
	Nx min	0	-0.013	-29.863	-0.884	[1.3*Proprio+1.3*Gk] 1.5*Qk
	max	3.450	-0.018	-11.041	0.631	[Proprio+Gk]
	Qy min	0	*	*	*	[1.3*Proprio+1.3*Gk] 1.5*Qk
	max	0	*	*	*	[Proprio+Gk]
	Qz min	0	*	*	*	[Proprio+Gk]
	max	0	*	*	*	[1.3*Proprio+1.3*Gk] 1.5*Qk
	Mx min	0	<u>-0.024</u>	*	*	[1.3*Proprio+1.3*Gk]
	max	0	<u>-0.007</u>	*	*	[Proprio+Gk] 1.5*Qk
	My min	0	-0.013	<u>-29.863</u>	-0.884	[1.3*Proprio+1.3*Gk] 1.5*Qk
	max	3.450	-0.018	<u>-11.041</u>	0.631	[Proprio+Gk]
	Mz min	0	-0.013	-29.863	<u>-0.884</u>	[1.3*Proprio+1.3*Gk] 1.5*Qk
	max	3.450	-0.013	-22.455	<u>1.267</u>	[1.3*Proprio+1.3*Gk] 1.5*Qk
27	1	L=3.450				
	Nx min	0	-2.030	36.920	28.562	[1.3*Proprio+1.3*Gk] 1.5*Qk
	max	3.450	-1.085	-22.575	-15.217	[Proprio+Gk]
	Qy min	0	*	*	*	[Proprio+Gk]
	max	0	*	*	*	[1.3*Proprio+1.3*Gk] 1.5*Qk
	Qz min	0	*	*	*	[1.3*Proprio+1.3*Gk] 1.5*Qk
	max	0	*	*	*	[Proprio+Gk]
	Mx min	0	<u>-2.030</u>	*	*	[1.3*Proprio+1.3*Gk] 1.5*Qk
	max	0	<u>-1.085</u>	*	*	[Proprio+Gk]

# Verifica statica scuola media via Mentana 14 TORINO (DM 2008)

Analisi di: ING. RINALDIS GIUSEPPE

AxisVM 7.0 R5a - Registrato a ING. RINALDIS CARMELO

Se.	C min. max.	Loc. [m]	Mx [kNm]	My [kNm]	Mz [kNm]	Combinazione Critica
	My min	3.450	-2.030	<b>-41.790</b>	-30.942	[1.3*Proprio+1.3*Gk] 1.5*Qk
	max	0	-2.030	<b>36.920</b>	28.562	[1.3*Proprio+1.3*Gk] 1.5*Qk
	Mz min	3.450	-2.030	-41.790	<b>-30.942</b>	[1.3*Proprio+1.3*Gk] 1.5*Qk
	max	0	-2.030	36.920	<b>28.562</b>	[1.3*Proprio+1.3*Gk] 1.5*Qk
28	1	L=3.450				
	Nx min	0	1.480	-34.940	-34.666	[1.3*Proprio+1.3*Gk] 1.5*Qk
	max	3.450	0.798	17.805	21.029	[Proprio+Gk]
	Qy min	0	*	*	*	[1.3*Proprio+1.3*Gk] 1.5*Qk
	max	0	*	*	*	[Proprio+Gk]
	Qz min	0	*	*	*	[Proprio+Gk]
	max	0	*	*	*	[1.3*Proprio+1.3*Gk] 1.5*Qk
	Mx min	0	<b>0.798</b>	*	*	[Proprio+Gk]
	max	0	<b>1.480</b>	*	*	[1.3*Proprio+1.3*Gk] 1.5*Qk
	My min	0	1.480	<b>-34.940</b>	-34.666	[1.3*Proprio+1.3*Gk] 1.5*Qk
	max	3.450	1.480	<b>35.453</b>	38.452	[1.3*Proprio+1.3*Gk] 1.5*Qk
	Mz min	0	1.480	-34.940	<b>-34.666</b>	[1.3*Proprio+1.3*Gk] 1.5*Qk
	max	3.450	1.480	35.453	<b>38.452</b>	[1.3*Proprio+1.3*Gk] 1.5*Qk
29	6	L=3.450				
	Nx min	0	-0.248	110.826	-7.918	[1.3*Proprio+1.3*Gk] 1.5*Qk
	max	3.450	-0.138	-63.736	6.103	[Proprio+Gk]
	Qy min	0	*	*	*	[1.3*Proprio+1.3*Gk] 1.5*Qk
	max	0	*	*	*	[Proprio+Gk]
	Qz min	0	*	*	*	[1.3*Proprio+1.3*Gk] 1.5*Qk
	max	0	*	*	*	[Proprio+Gk]
	Mx min	0	<b>-0.262</b>	*	*	[Proprio+1.3*Gk] 1.5*Qk
	max	0	<b>-0.124</b>	*	*	[1.3*Proprio+Gk]
	My min	3.450	-0.248	<b>-115.926</b>	9.378	[1.3*Proprio+1.3*Gk] 1.5*Qk
	max	0	-0.248	<b>110.826</b>	-7.918	[1.3*Proprio+1.3*Gk] 1.5*Qk
	Mz min	0	-0.248	110.826	<b>-7.918</b>	[1.3*Proprio+1.3*Gk] 1.5*Qk
	max	3.450	-0.248	-115.926	<b>9.378</b>	[1.3*Proprio+1.3*Gk] 1.5*Qk
30	6	L=3.450				
	Nx min	0	-0.047	-107.367	-37.195	[1.3*Proprio+1.3*Gk] 1.5*Qk
	max	3.450	-0.049	56.935	17.267	[Proprio+Gk]
	Qy min	0	*	*	*	[1.3*Proprio+1.3*Gk] 1.5*Qk
	max	0	*	*	*	[Proprio+Gk]
	Qz min	0	*	*	*	[Proprio+Gk]
	max	0	*	*	*	[1.3*Proprio+1.3*Gk] 1.5*Qk
	Mx min	0	<b>-0.064</b>	*	*	[1.3*Proprio+1.3*Gk]
	max	0	<b>-0.032</b>	*	*	[Proprio+Gk] 1.5*Qk
	My min	0	-0.047	<b>-107.367</b>	-37.195	[1.3*Proprio+1.3*Gk] 1.5*Qk
	max	3.450	-0.047	<b>108.788</b>	36.105	[1.3*Proprio+1.3*Gk] 1.5*Qk
	Mz min	0	-0.047	-107.367	<b>-37.195</b>	[1.3*Proprio+1.3*Gk] 1.5*Qk
	max	3.450	-0.047	108.788	<b>36.105</b>	[1.3*Proprio+1.3*Gk] 1.5*Qk
31	7	L=3.450				
	Nx min	0	-0.009	5.527	-13.226	[1.3*Proprio+1.3*Gk] 1.5*Qk
	max	3.450	0.003	-4.315	10.902	[Proprio+Gk]
	Qy min	0	*	*	*	[1.3*Proprio+1.3*Gk]
	max	0	*	*	*	[Proprio+Gk] 1.5*Qk
	Qz min	0	*	*	*	[1.3*Proprio+1.3*Gk] 1.5*Qk
	max	0	*	*	*	[Proprio+Gk]
	Mx min	0	<b>-0.014</b>	*	*	[Proprio+1.3*Gk] 1.5*Qk
	max	0	<b>0.007</b>	*	*	[1.3*Proprio+Gk]
	My min	3.450	-0.009	<b>-7.677</b>	14.005	[1.3*Proprio+1.3*Gk] 1.5*Qk
	max	0	-0.009	<b>5.527</b>	-13.226	[1.3*Proprio+1.3*Gk] 1.5*Qk
	Mz min	0	0.003	4.178	<b>-13.444</b>	[1.3*Proprio+1.3*Gk]
	max	3.450	0.003	-5.609	<b>14.172</b>	[1.3*Proprio+1.3*Gk]
32	7	L=3.450				
	Nx min	0	0.068	-0.867	-42.631	[1.3*Proprio+1.3*Gk] 1.5*Qk
	max	3.450	0.057	0.534	22.474	[Proprio+Gk]
	Qy min	0	*	*	*	[1.3*Proprio+1.3*Gk] 1.5*Qk
	max	0	*	*	*	[Proprio+Gk]
	Qz min	0	*	*	*	[Proprio+Gk] 1.5*Qk
	max	0	*	*	*	[1.3*Proprio+1.3*Gk]
	Mx min	0	<b>0.051</b>	*	*	[Proprio+Gk] 1.5*Qk
	max	0	<b>0.074</b>	*	*	[1.3*Proprio+1.3*Gk]
	My min	0	0.074	<b>-1.046</b>	-27.689	[1.3*Proprio+1.3*Gk]

# Verifica statica scuola media via Mentana 14 TORINO (DM 2008)

Analisi di: ING. RINALDIS GIUSEPPE

AxisVM 7.0 R5a - Registrato a ING. RINALDIS CARMELO

Se.	C min. max.	Loc. [m]	Mx [kNm]	My [kNm]	Mz [kNm]	Combinazione Critica
	max	3.450	0.074	<b>0.694</b>	29.216	[1.3*Proprio+1.3*Gk]
	Mz min	0	0.068	-0.867	<b>-42.631</b>	[1.3*Proprio+1.3*Gk] 1.5*Qk
	max	3.450	0.068	0.147	<b>44.908</b>	[1.3*Proprio+1.3*Gk] 1.5*Qk
33	8	L=3.450				
	Nx min	0	0.099	20.918	-3.311	[1.3*Proprio+1.3*Gk] 1.5*Qk
	max	3.450	0.047	-11.262	1.685	[Proprio+Gk]
	Qy min	0	*	*	*	[1.3*Proprio+1.3*Gk] 1.5*Qk
	max	0	*	*	*	[Proprio+Gk]
	Qz min	0	*	*	*	[1.3*Proprio+1.3*Gk] 1.5*Qk
	max	0	*	*	*	[Proprio+Gk]
	Mx min	0	<b>0.039</b>	*	*	[1.3*Proprio+Gk]
	max	0	<b>0.107</b>	*	*	[Proprio+1.3*Gk] 1.5*Qk
	My min	3.450	0.099	<b>-22.813</b>	3.413	[1.3*Proprio+1.3*Gk] 1.5*Qk
	max	0	0.099	<b>20.918</b>	-3.311	[1.3*Proprio+1.3*Gk] 1.5*Qk
	Mz min	0	0.099	20.918	<b>-3.311</b>	[1.3*Proprio+1.3*Gk] 1.5*Qk
	max	3.450	0.099	-22.813	<b>3.413</b>	[1.3*Proprio+1.3*Gk] 1.5*Qk
34	8	L=3.450				
	Nx min	0	-0.190	-56.216	-66.822	[1.3*Proprio+1.3*Gk] 1.5*Qk
	max	3.450	-0.125	23.963	34.948	[Proprio+Gk]
	Qy min	0	*	*	*	[1.3*Proprio+1.3*Gk] 1.5*Qk
	max	0	*	*	*	[Proprio+Gk]
	Qz min	0	*	*	*	[Proprio+Gk]
	max	0	*	*	*	[1.3*Proprio+1.3*Gk] 1.5*Qk
	Mx min	0	<b>-0.190</b>	*	*	[1.3*Proprio+1.3*Gk] 1.5*Qk
	max	0	<b>-0.125</b>	*	*	[Proprio+Gk]
	My min	0	-0.190	<b>-56.216</b>	-66.822	[1.3*Proprio+1.3*Gk] 1.5*Qk
	max	3.450	-0.190	<b>58.639</b>	70.781	[1.3*Proprio+1.3*Gk] 1.5*Qk
	Mz min	0	-0.190	-56.216	<b>-66.822</b>	[1.3*Proprio+1.3*Gk] 1.5*Qk
	max	3.450	-0.190	58.639	<b>70.781</b>	[1.3*Proprio+1.3*Gk] 1.5*Qk
35	7	L=3.450				
	Nx min	0	-0.107	-18.036	11.946	[1.3*Proprio+1.3*Gk] 1.5*Qk
	max	3.450	-0.060	11.404	-10.383	[Proprio+Gk]
	Qy min	0	*	*	*	[Proprio+Gk] 1.5*Qk
	max	0	*	*	*	[1.3*Proprio+1.3*Gk]
	Qz min	0	*	*	*	[Proprio+Gk]
	max	0	*	*	*	[1.3*Proprio+1.3*Gk] 1.5*Qk
	Mx min	0	<b>-0.107</b>	*	*	[1.3*Proprio+1.3*Gk] 1.5*Qk
	max	0	<b>-0.060</b>	*	*	[Proprio+Gk]
	My min	0	-0.107	<b>-18.036</b>	11.946	[1.3*Proprio+1.3*Gk] 1.5*Qk
	max	3.450	-0.107	<b>21.507</b>	-12.956	[1.3*Proprio+1.3*Gk] 1.5*Qk
	Mz min	3.450	-0.078	14.825	<b>-13.498</b>	[1.3*Proprio+1.3*Gk]
	max	0	-0.078	-12.721	<b>12.634</b>	[1.3*Proprio+1.3*Gk]
36	7	L=3.450				
	Nx min	0	-0.009	-6.961	-38.637	[1.3*Proprio+1.3*Gk] 1.5*Qk
	max	3.450	-0.013	4.604	19.931	[Proprio+Gk]
	Qy min	0	*	*	*	[1.3*Proprio+1.3*Gk] 1.5*Qk
	max	0	*	*	*	[Proprio+Gk]
	Qz min	0	*	*	*	[Proprio+Gk]
	max	0	*	*	*	[1.3*Proprio+1.3*Gk] 1.5*Qk
	Mx min	0	<b>-0.017</b>	*	*	[1.3*Proprio+1.3*Gk]
	max	0	<b>-0.005</b>	*	*	[Proprio+Gk] 1.5*Qk
	My min	0	-0.009	<b>-6.961</b>	-38.637	[1.3*Proprio+1.3*Gk] 1.5*Qk
	max	3.450	-0.009	<b>6.001</b>	40.452	[1.3*Proprio+1.3*Gk] 1.5*Qk
	Mz min	0	-0.009	-6.961	<b>-38.637</b>	[1.3*Proprio+1.3*Gk] 1.5*Qk
	max	3.450	-0.009	6.001	<b>40.452</b>	[1.3*Proprio+1.3*Gk] 1.5*Qk
37	7	L=3.450				
	Nx min	0	-0.334	-1.619	27.850	[1.3*Proprio+1.3*Gk] 1.5*Qk
	max	3.450	-0.188	2.686	-13.853	[Proprio+Gk]
	Qy min	0	*	*	*	[Proprio+Gk]
	max	0	*	*	*	[1.3*Proprio+1.3*Gk] 1.5*Qk
	Qz min	0	*	*	*	[Proprio+1.3*Gk] 1.5*Qk
	max	0	*	*	*	[1.3*Proprio+Gk]
	Mx min	0	<b>-0.334</b>	*	*	[1.3*Proprio+1.3*Gk] 1.5*Qk
	max	0	<b>-0.188</b>	*	*	[Proprio+Gk]
	My min	0	-0.200	<b>-3.533</b>	14.522	[1.3*Proprio+Gk]
	max	3.450	-0.200	<b>3.954</b>	-14.557	[1.3*Proprio+Gk]

# Verifica statica scuola media via Mentana 14 TORINO (DM 2008)

Analisi di: ING. RINALDIS GIUSEPPE

AxisVM 7.0 R5a - Registrato a ING. RINALDIS CARMELO

Se.	C min. max.	Loc. [m]	Mx [kNm]	My [kNm]	Mz [kNm]	Combinazione Critica
	Mz min	3.450	-0.334	1.983	<b>-27.907</b>	[1.3*Proprio+1.3*Gk] 1.5*Qk
	max	0	-0.334	-1.619	<b>27.850</b>	[1.3*Proprio+1.3*Gk] 1.5*Qk
38	7	L=3.450				
	Nx min	0	-0.394	-12.832	-38.050	[1.3*Proprio+1.3*Gk] 1.5*Qk
	max	3.450	-0.216	7.687	19.046	[Proprio+Gk]
	Qy min	0	*	*	*	[1.3*Proprio+1.3*Gk] 1.5*Qk
	max	0	*	*	*	[Proprio+Gk]
	Qz min	0	*	*	*	[Proprio+Gk]
	max	0	*	*	*	[1.3*Proprio+1.3*Gk] 1.5*Qk
	Mx min	0	<b>-0.394</b>	*	*	[1.3*Proprio+1.3*Gk] 1.5*Qk
	max	0	<b>-0.216</b>	*	*	[Proprio+Gk]
	My min	0	-0.394	<b>-12.832</b>	-38.050	[1.3*Proprio+1.3*Gk] 1.5*Qk
	max	3.450	-0.394	<b>13.255</b>	38.432	[1.3*Proprio+1.3*Gk] 1.5*Qk
	Mz min	0	-0.394	-12.832	<b>-38.050</b>	[1.3*Proprio+1.3*Gk] 1.5*Qk
	max	3.450	-0.394	13.255	<b>38.432</b>	[1.3*Proprio+1.3*Gk] 1.5*Qk
39	8	L=3.450				
	Nx min	0	-0.052	-1.993	1.943	[1.3*Proprio+1.3*Gk] 1.5*Qk
	max	3.450	-0.031	1.253	-5.762	[Proprio+Gk]
	Qy min	0	*	*	*	[Proprio+1.3*Gk] 1.5*Qk
	max	0	*	*	*	[1.3*Proprio+Gk]
	Qz min	0	*	*	*	[Proprio+Gk]
	max	0	*	*	*	[1.3*Proprio+1.3*Gk] 1.5*Qk
	Mx min	0	<b>-0.052</b>	*	*	[1.3*Proprio+1.3*Gk] 1.5*Qk
	max	0	<b>-0.031</b>	*	*	[Proprio+Gk]
	My min	0	-0.051	<b>-2.003</b>	0.900	[Proprio+1.3*Gk] 1.5*Qk
	max	3.450	-0.052	<b>2.733</b>	-7.886	[1.3*Proprio+1.3*Gk] 1.5*Qk
	Mz min	3.450	-0.052	2.733	<b>-7.886</b>	[1.3*Proprio+1.3*Gk] 1.5*Qk
	max	0	-0.033	-0.813	<b>3.415</b>	[1.3*Proprio+Gk]
40	7	L=3.450				
	Nx min	0	0.318	-8.784	48.129	[1.3*Proprio+1.3*Gk] 1.5*Qk
	max	3.450	0.177	5.116	-25.042	[Proprio+Gk]
	Qy min	0	*	*	*	[Proprio+Gk]
	max	0	*	*	*	[1.3*Proprio+1.3*Gk] 1.5*Qk
	Qz min	0	*	*	*	[Proprio+Gk]
	max	0	*	*	*	[1.3*Proprio+1.3*Gk] 1.5*Qk
	Mx min	0	<b>0.177</b>	*	*	[Proprio+Gk]
	max	0	<b>0.318</b>	*	*	[1.3*Proprio+1.3*Gk] 1.5*Qk
	My min	0	0.318	<b>-8.784</b>	48.129	[1.3*Proprio+1.3*Gk] 1.5*Qk
	max	3.450	0.318	<b>7.827</b>	-49.872	[1.3*Proprio+1.3*Gk] 1.5*Qk
	Mz min	3.450	0.318	<b>7.827</b>	<b>-49.872</b>	[1.3*Proprio+1.3*Gk] 1.5*Qk
	max	0	0.318	-8.784	<b>48.129</b>	[1.3*Proprio+1.3*Gk] 1.5*Qk
41	7	L=3.450				
	Nx min	0	0.260	20.593	13.322	[1.3*Proprio+1.3*Gk] 1.5*Qk
	max	3.450	0.136	-13.842	-10.282	[Proprio+Gk]
	Qy min	0	*	*	*	[Proprio+Gk]
	max	0	*	*	*	[1.3*Proprio+1.3*Gk] 1.5*Qk
	Qz min	0	*	*	*	[1.3*Proprio+1.3*Gk] 1.5*Qk
	max	0	*	*	*	[Proprio+Gk]
	Mx min	0	<b>0.136</b>	*	*	[Proprio+Gk]
	max	0	<b>0.260</b>	*	*	[1.3*Proprio+1.3*Gk] 1.5*Qk
	My min	3.450	0.260	<b>-26.145</b>	-14.475	[1.3*Proprio+1.3*Gk] 1.5*Qk
	max	0	0.260	<b>20.593</b>	13.322	[1.3*Proprio+1.3*Gk] 1.5*Qk
	Mz min	3.450	0.260	-26.145	<b>-14.475</b>	[1.3*Proprio+1.3*Gk] 1.5*Qk
	max	0	0.260	20.593	<b>13.322</b>	[1.3*Proprio+1.3*Gk] 1.5*Qk
42	8	L=3.450				
	Nx min	0	-0.335	2.578	106.990	[1.3*Proprio+1.3*Gk] 1.5*Qk
	max	3.450	-0.160	-1.757	-56.515	[Proprio+Gk]
	Qy min	0	*	*	*	[Proprio+Gk]
	max	0	*	*	*	[1.3*Proprio+1.3*Gk] 1.5*Qk
	Qz min	0	*	*	*	[1.3*Proprio+1.3*Gk]
	max	0	*	*	*	[Proprio+Gk] 1.5*Qk
	Mx min	0	<b>-0.335</b>	*	*	[1.3*Proprio+1.3*Gk] 1.5*Qk
	max	0	<b>-0.160</b>	*	*	[Proprio+Gk]
	My min	3.450	-0.208	<b>-2.284</b>	-73.469	[1.3*Proprio+1.3*Gk]
	max	0	-0.208	<b>3.038</b>	68.771	[1.3*Proprio+1.3*Gk]
	Mz min	3.450	-0.335	-1.406	<b>-114.235</b>	[1.3*Proprio+1.3*Gk] 1.5*Qk

# Verifica statica scuola media via Mentana 14 TORINO (DM 2008)

Analisi di: ING. RINALDIS GIUSEPPE

AxisVM 7.0 R5a - Registrato a ING. RINALDIS CARMELO

Se.	C min. max.	Loc. [m]	Mx [kNm]	My [kNm]	Mz [kNm]	Combinazione Critica
	max	0	-0.335	2.578	<b>106.990</b>	[1.3*Proprio+1.3*Gk] 1.5*Qk
43	8	L=3.450				
	Nx min	0	-0.066	6.576	62.437	[1.3*Proprio+1.3*Gk] 1.5*Qk
	max	3.450	-0.032	-3.542	-33.004	[Proprio+Gk]
	Qy min	0	*	*	*	[Proprio+Gk]
	max	0	*	*	*	[1.3*Proprio+1.3*Gk] 1.5*Qk
	Qz min	0	*	*	*	[1.3*Proprio+1.3*Gk] 1.5*Qk
	max	0	*	*	*	[Proprio+Gk]
	Mx min	0	<b>-0.066</b>	*	*	[1.3*Proprio+1.3*Gk] 1.5*Qk
	max	0	<b>-0.032</b>	*	*	[Proprio+Gk]
	My min	3.450	-0.066	<b>-7.459</b>	-68.197	[1.3*Proprio+1.3*Gk] 1.5*Qk
	max	0	-0.066	<b>6.576</b>	62.437	[1.3*Proprio+1.3*Gk] 1.5*Qk
	Mz min	3.450	-0.066	-7.459	<b>-68.197</b>	[1.3*Proprio+1.3*Gk] 1.5*Qk
	max	0	-0.066	6.576	<b>62.437</b>	[1.3*Proprio+1.3*Gk] 1.5*Qk
44	7	L=3.450				
	Nx min	0	-0.088	50.198	-5.921	[1.3*Proprio+1.3*Gk] 1.5*Qk
	max	3.450	-0.061	-27.236	6.200	[Proprio+Gk]
	Qy min	0	*	*	*	[1.3*Proprio+1.3*Gk]
	max	0	*	*	*	[Proprio+Gk] 1.5*Qk
	Qz min	0	*	*	*	[1.3*Proprio+1.3*Gk] 1.5*Qk
	max	0	*	*	*	[Proprio+Gk]
	Mx min	0	<b>-0.088</b>	*	*	[1.3*Proprio+1.3*Gk] 1.5*Qk
	max	0	<b>-0.061</b>	*	*	[Proprio+Gk]
	My min	3.450	-0.088	<b>-54.795</b>	6.556	[1.3*Proprio+1.3*Gk] 1.5*Qk
	max	0	-0.088	<b>50.198</b>	-5.921	[1.3*Proprio+1.3*Gk] 1.5*Qk
	Mz min	0	-0.079	32.241	<b>-7.370</b>	[1.3*Proprio+1.3*Gk]
	max	3.450	-0.079	-35.407	<b>8.060</b>	[1.3*Proprio+1.3*Gk]
45	1	L=3.450				
	Nx min	0	-0.071	-36.267	-2.071	[1.3*Proprio+1.3*Gk] 1.5*Qk
	max	3.450	-0.025	19.762	0.264	[Proprio+Gk]
	Qy min	0	*	*	*	[Proprio+1.3*Gk] 1.5*Qk
	max	0	*	*	*	[1.3*Proprio+Gk]
	Qz min	0	*	*	*	[Proprio+Gk]
	max	0	*	*	*	[1.3*Proprio+1.3*Gk] 1.5*Qk
	Mx min	0	<b>-0.082</b>	*	*	[Proprio+1.3*Gk] 1.5*Qk
	max	0	<b>-0.014</b>	*	*	[1.3*Proprio+Gk]
	My min	0	-0.071	<b>-36.267</b>	-2.071	[1.3*Proprio+1.3*Gk] 1.5*Qk
	max	3.450	-0.071	<b>38.756</b>	2.189	[1.3*Proprio+1.3*Gk] 1.5*Qk
	Mz min	0	-0.082	-35.043	<b>-2.819</b>	[Proprio+1.3*Gk] 1.5*Qk
	max	3.450	-0.082	37.424	<b>3.015</b>	[Proprio+1.3*Gk] 1.5*Qk
46	1	L=3.450				
	Nx min	0	-0.068	-13.085	5.909	[1.3*Proprio+1.3*Gk] 1.5*Qk
	max	3.450	-0.058	7.593	-4.644	[Proprio+Gk]
	Qy min	0	*	*	*	[Proprio+Gk]
	max	0	*	*	*	[1.3*Proprio+1.3*Gk] 1.5*Qk
	Qz min	0	*	*	*	[Proprio+Gk]
	max	0	*	*	*	[1.3*Proprio+1.3*Gk] 1.5*Qk
	Mx min	0	<b>-0.075</b>	*	*	[1.3*Proprio+1.3*Gk]
	max	0	<b>-0.051</b>	*	*	[Proprio+Gk] 1.5*Qk
	My min	0	-0.068	<b>-13.085</b>	5.909	[1.3*Proprio+1.3*Gk] 1.5*Qk
	max	3.450	-0.068	<b>14.749</b>	-6.410	[1.3*Proprio+1.3*Gk] 1.5*Qk
	Mz min	3.450	-0.068	14.749	<b>-6.410</b>	[1.3*Proprio+1.3*Gk] 1.5*Qk
	max	0	-0.068	-13.085	<b>5.909</b>	[1.3*Proprio+1.3*Gk] 1.5*Qk
47	1	L=3.450				
	Nx min	0	0.067	11.534	0.528	[1.3*Proprio+1.3*Gk] 1.5*Qk
	max	3.450	0.042	-5.501	0.232	[Proprio+Gk]
	Qy min	0	*	*	*	[Proprio+1.3*Gk]
	max	0	*	*	*	[1.3*Proprio+Gk] 1.5*Qk
	Qz min	0	*	*	*	[1.3*Proprio+1.3*Gk] 1.5*Qk
	max	0	*	*	*	[Proprio+Gk]
	Mx min	0	<b>0.037</b>	*	*	[1.3*Proprio+Gk]
	max	0	<b>0.073</b>	*	*	[Proprio+1.3*Gk] 1.5*Qk
	My min	3.450	0.067	<b>-11.199</b>	0.310	[1.3*Proprio+1.3*Gk] 1.5*Qk
	max	0	0.067	<b>11.534</b>	0.528	[1.3*Proprio+1.3*Gk] 1.5*Qk
	Mz min	3.450	0.037	-5.547	<b>0.220</b>	[1.3*Proprio+Gk]
	max	0	0.067	11.534	<b>0.528</b>	[1.3*Proprio+1.3*Gk] 1.5*Qk

# Verifica statica scuola media via Mentana 14 TORINO (DM 2008)

Analisi di: ING. RINALDIS GIUSEPPE

AxisVM 7.0 R5a - Registrato a ING. RINALDIS CARMELO

Se.	C min. max.	Loc. [m]	Mx [kNm]	My [kNm]	Mz [kNm]	Combinazione Critica		
48	2	L=3.450	Nx min	0	-0.438	-36.474	-28.240 [1.3*Proprio+1.3*Gk] 1.5*Qk	
			Nx max	3.450	-0.256	16.788	12.183 [Proprio+Gk]	
	Qy min	0	*	*	*	[1.3*Proprio+1.3*Gk] 1.5*Qk		
	Qy max	0	*	*	*	[Proprio+Gk]		
	Qz min	0	*	*	*	[Proprio+Gk]		
	Qz max	0	*	*	*	[1.3*Proprio+1.3*Gk] 1.5*Qk		
	Mx min	0	<b>-0.438</b>	*	*	[1.3*Proprio+1.3*Gk] 1.5*Qk		
	Mx max	0	<b>-0.256</b>	*	*	[Proprio+Gk]		
	My min	0	-0.438	<b>-36.474</b>	-28.240	[1.3*Proprio+1.3*Gk] 1.5*Qk		
	My max	3.450	-0.438	<b>34.406</b>	25.833	[1.3*Proprio+1.3*Gk] 1.5*Qk		
	Mz min	0	-0.438	-36.474	<b>-28.240</b>	[1.3*Proprio+1.3*Gk] 1.5*Qk		
	Mz max	3.450	-0.438	34.406	<b>25.833</b>	[1.3*Proprio+1.3*Gk] 1.5*Qk		
	49	2	L=3.450	Nx min	0	0.201	117.723	-22.066 [1.3*Proprio+1.3*Gk] 1.5*Qk
				Nx max	3.450	0.059	-63.303	9.377 [Proprio+Gk]
Qy min		0	*	*	*	[1.3*Proprio+1.3*Gk] 1.5*Qk		
Qy max		0	*	*	*	[Proprio+Gk]		
Qz min		0	*	*	*	[1.3*Proprio+1.3*Gk] 1.5*Qk		
Qz max		0	*	*	*	[Proprio+Gk]		
Mx min		0	<b>0.049</b>	*	*	[1.3*Proprio+Gk]		
Mx max		0	<b>0.211</b>	*	*	[Proprio+1.3*Gk] 1.5*Qk		
My min		3.450	0.201	<b>-125.483</b>	19.488	[1.3*Proprio+1.3*Gk] 1.5*Qk		
My max		0	0.201	<b>117.723</b>	-22.066	[1.3*Proprio+1.3*Gk] 1.5*Qk		
Mz min		0	0.201	117.723	<b>-22.066</b>	[1.3*Proprio+1.3*Gk] 1.5*Qk		
Mz max		3.450	0.201	-125.483	<b>19.488</b>	[1.3*Proprio+1.3*Gk] 1.5*Qk		
50		2	L=3.450	Nx min	0	-0.343	-103.873	45.205 [1.3*Proprio+1.3*Gk] 1.5*Qk
				Nx max	3.450	-0.130	54.582	-24.334 [Proprio+Gk]
	Qy min	0	*	*	*	[Proprio+Gk]		
	Qy max	0	*	*	*	[1.3*Proprio+1.3*Gk] 1.5*Qk		
	Qz min	0	*	*	*	[Proprio+Gk]		
	Qz max	0	*	*	*	[1.3*Proprio+1.3*Gk] 1.5*Qk		
	Mx min	0	<b>-0.343</b>	*	*	[1.3*Proprio+1.3*Gk] 1.5*Qk		
	Mx max	0	<b>-0.130</b>	*	*	[Proprio+Gk]		
	My min	0	-0.343	<b>-103.873</b>	45.205	[1.3*Proprio+1.3*Gk] 1.5*Qk		
	My max	3.450	-0.343	<b>111.406</b>	-48.137	[1.3*Proprio+1.3*Gk] 1.5*Qk		
	Mz min	3.450	-0.343	111.406	<b>-48.137</b>	[1.3*Proprio+1.3*Gk] 1.5*Qk		
	Mz max	0	-0.343	-103.873	<b>45.205</b>	[1.3*Proprio+1.3*Gk] 1.5*Qk		
	51	2	L=3.450	Nx min	0	-0.124	0.973	-116.631 [1.3*Proprio+1.3*Gk] 1.5*Qk
				Nx max	3.450	-0.058	-0.786	60.518 [Proprio+Gk]
Qy min		0	*	*	*	[1.3*Proprio+1.3*Gk] 1.5*Qk		
Qy max		0	*	*	*	[Proprio+Gk]		
Qz min		0	*	*	*	[1.3*Proprio+Gk]		
Qz max		0	*	*	*	[Proprio+1.3*Gk] 1.5*Qk		
Mx min		0	<b>-0.127</b>	*	*	[Proprio+1.3*Gk] 1.5*Qk		
Mx max		0	<b>-0.055</b>	*	*	[1.3*Proprio+Gk]		
My min		3.450	-0.055	<b>-1.837</b>	63.423	[1.3*Proprio+Gk]		
My max		0	-0.055	<b>2.809</b>	-60.809	[1.3*Proprio+Gk]		
Mz min		0	-0.124	0.973	<b>-116.631</b>	[1.3*Proprio+1.3*Gk] 1.5*Qk		
Mz max		3.450	-0.124	0.917	<b>121.463</b>	[1.3*Proprio+1.3*Gk] 1.5*Qk		
52		15	L=3.450	Nx min	0	*	*	[1.3*Proprio+1.3*Gk] 1.5*Qk
				Nx max	3.450	-0.095	8.444	2.573 [Proprio+Gk]
	Qy min	0	*	*	*	[1.3*Proprio+Gk]		
	Qy max	0	*	*	*	[Proprio+1.3*Gk] 1.5*Qk		
	Qz min	0	*	*	*	[Proprio+Gk]		
	Qz max	0	*	*	*	[1.3*Proprio+1.3*Gk] 1.5*Qk		
	Mx min	0	<b>-0.144</b>	*	*	[1.3*Proprio+1.3*Gk] 1.5*Qk		
	Mx max	0	<b>-0.095</b>	*	*	[Proprio+Gk]		
	My min	0	-0.144	<b>-13.834</b>	2.759	[1.3*Proprio+1.3*Gk] 1.5*Qk		
	My max	3.450	-0.144	<b>16.073</b>	1.939	[1.3*Proprio+1.3*Gk] 1.5*Qk		
	Mz min	0	-0.098	-7.566	<b>-1.004</b>	[1.3*Proprio+Gk]		
	Mz max	3.450	-0.098	8.788	<b>3.929</b>	[1.3*Proprio+Gk]		

# Verifica statica scuola media via Mentana 14 TORINO (DM 2008)

Analisi di: ING. RINALDIS GIUSEPPE

AxisVM 7.0 R5a - Registrato a ING. RINALDIS CARMELO

Se.	C min. max.	Loc. [m]	Mx [kNm]	My [kNm]	Mz [kNm]	Combinazione Critica		
53	2	L=3.450	Nx min	0	-0.235	-12.858	-0.265 [1.3*Proprio+1.3*Gk] 1.5*Qk	
			Nx max	3.450	-0.136	4.651	0.187 [Proprio+Gk]	
	Qy min	0	*	*	*	[1.3*Proprio+1.3*Gk] 1.5*Qk		
		0	*	*	*	[Proprio+Gk]		
	Qz min	0	*	*	*	[Proprio+Gk]		
		0	*	*	*	[1.3*Proprio+1.3*Gk] 1.5*Qk		
	Mx min	0	<b>-0.235</b>	*	*	[1.3*Proprio+1.3*Gk] 1.5*Qk		
		0	<b>-0.136</b>	*	*	[Proprio+Gk]		
	My min	0	-0.235	<b>-12.858</b>	-0.265	[1.3*Proprio+1.3*Gk] 1.5*Qk		
		3.450	-0.235	<b>9.312</b>	0.342	[1.3*Proprio+1.3*Gk] 1.5*Qk		
	Mz min	0	-0.235	-12.858	<b>-0.265</b>	[1.3*Proprio+1.3*Gk] 1.5*Qk		
		3.450	-0.230	9.056	<b>0.343</b>	[Proprio+1.3*Gk] 1.5*Qk		
	54	2	L=3.450	Nx min	0	-0.107	27.198	-0.746 [1.3*Proprio+1.3*Gk] 1.5*Qk
				Nx max	3.450	-0.060	-13.778	0.650 [Proprio+Gk]
Qy min		0	*	*	*	[1.3*Proprio+1.3*Gk] 1.5*Qk		
		0	*	*	*	[Proprio+Gk]		
Qz min		0	*	*	*	[1.3*Proprio+1.3*Gk] 1.5*Qk		
		0	*	*	*	[Proprio+Gk]		
Mx min		0	<b>-0.107</b>	*	*	[1.3*Proprio+1.3*Gk] 1.5*Qk		
		0	<b>-0.060</b>	*	*	[Proprio+Gk]		
My min		3.450	-0.107	<b>-27.827</b>	1.286	[1.3*Proprio+1.3*Gk] 1.5*Qk		
		0	-0.107	<b>27.198</b>	-0.746	[1.3*Proprio+1.3*Gk] 1.5*Qk		
Mz min		0	-0.107	27.198	<b>-0.746</b>	[1.3*Proprio+1.3*Gk] 1.5*Qk		
		3.450	-0.107	-27.827	<b>1.286</b>	[1.3*Proprio+1.3*Gk] 1.5*Qk		
55		7	L=3.450	Nx min	0	0.280	44.366	21.644 [1.3*Proprio+1.3*Gk] 1.5*Qk
				Nx max	3.450	0.104	-27.541	-10.413 [Proprio+Gk]
	Qy min	0	*	*	*	[Proprio+Gk]		
		0	*	*	*	[1.3*Proprio+1.3*Gk] 1.5*Qk		
	Qz min	0	*	*	*	[1.3*Proprio+1.3*Gk] 1.5*Qk		
		0	*	*	*	[Proprio+Gk]		
	Mx min	0	<b>0.104</b>	*	*	[Proprio+Gk]		
		0	<b>0.280</b>	*	*	[1.3*Proprio+1.3*Gk] 1.5*Qk		
	My min	3.450	0.280	<b>-50.881</b>	-22.630	[1.3*Proprio+1.3*Gk] 1.5*Qk		
		0	0.280	<b>44.366</b>	21.644	[1.3*Proprio+1.3*Gk] 1.5*Qk		
	Mz min	3.450	0.280	-50.881	<b>-22.630</b>	[1.3*Proprio+1.3*Gk] 1.5*Qk		
		0	0.280	44.366	<b>21.644</b>	[1.3*Proprio+1.3*Gk] 1.5*Qk		
	56	7	L=3.450	Nx min	0	-0.405	-32.553	-34.524 [1.3*Proprio+1.3*Gk] 1.5*Qk
				Nx max	3.450	-0.193	16.656	21.198 [Proprio+Gk]
Qy min		0	*	*	*	[1.3*Proprio+1.3*Gk] 1.5*Qk		
		0	*	*	*	[Proprio+Gk]		
Qz min		0	*	*	*	[Proprio+Gk]		
		0	*	*	*	[1.3*Proprio+1.3*Gk] 1.5*Qk		
Mx min		0	<b>-0.405</b>	*	*	[1.3*Proprio+1.3*Gk] 1.5*Qk		
		0	<b>-0.193</b>	*	*	[Proprio+Gk]		
My min		0	-0.405	<b>-32.553</b>	-34.524	[1.3*Proprio+1.3*Gk] 1.5*Qk		
		3.450	-0.405	<b>34.363</b>	38.673	[1.3*Proprio+1.3*Gk] 1.5*Qk		
Mz min		0	-0.405	-32.553	<b>-34.524</b>	[1.3*Proprio+1.3*Gk] 1.5*Qk		
		3.450	-0.405	34.363	<b>38.673</b>	[1.3*Proprio+1.3*Gk] 1.5*Qk		
57		9	L=3.450	Nx min	0	-0.473	97.383	-13.315 [1.3*Proprio+1.3*Gk] 1.5*Qk
				Nx max	3.450	-0.276	-57.316	9.711 [Proprio+Gk]
	Qy min	0	*	*	*	[1.3*Proprio+1.3*Gk] 1.5*Qk		
		0	*	*	*	[Proprio+Gk]		
	Qz min	0	*	*	*	[1.3*Proprio+1.3*Gk] 1.5*Qk		
		0	*	*	*	[Proprio+Gk]		
	Mx min	0	<b>-0.481</b>	*	*	[Proprio+1.3*Gk] 1.5*Qk		
		0	<b>-0.267</b>	*	*	[1.3*Proprio+Gk]		
	My min	3.450	-0.473	<b>-103.070</b>	15.350	[1.3*Proprio+1.3*Gk] 1.5*Qk		
		0	-0.473	<b>97.383</b>	-13.315	[1.3*Proprio+1.3*Gk] 1.5*Qk		
	Mz min	0	-0.473	97.383	<b>-13.315</b>	[1.3*Proprio+1.3*Gk] 1.5*Qk		
		3.450	-0.473	-103.070	<b>15.350</b>	[1.3*Proprio+1.3*Gk] 1.5*Qk		
	58	9	L=3.450					

# Verifica statica scuola media via Mentana 14 TORINO (DM 2008)

Analisi di: ING. RINALDIS GIUSEPPE

AxisVM 7.0 R5a - Registrato a ING. RINALDIS CARMELO

Se.	C min. max.	Loc. [m]	Mx [kNm]	My [kNm]	Mz [kNm]	Combinazione Critica
	Nx min	0	-0.152	-89.867	-31.454	[1.3*Proprio+1.3*Gk] 1.5*Qk
	max	3.450	-0.062	47.830	14.798	[Proprio+Gk]
	Qy min	0	*	*	*	[1.3*Proprio+1.3*Gk] 1.5*Qk
	max	0	*	*	*	[Proprio+Gk]
	Qz min	0	*	*	*	[Proprio+Gk]
	max	0	*	*	*	[1.3*Proprio+1.3*Gk] 1.5*Qk
	Mx min	0	<b>-0.152</b>	*	*	[1.3*Proprio+1.3*Gk] 1.5*Qk
	max	0	<b>-0.062</b>	*	*	[Proprio+Gk]
	My min	0	-0.152	<b>-89.867</b>	-31.454	[1.3*Proprio+1.3*Gk] 1.5*Qk
	max	3.450	-0.152	<b>91.440</b>	31.534	[1.3*Proprio+1.3*Gk] 1.5*Qk
	Mz min	0	-0.152	-89.867	<b>-31.454</b>	[1.3*Proprio+1.3*Gk] 1.5*Qk
	max	3.450	-0.152	91.440	<b>31.534</b>	[1.3*Proprio+1.3*Gk] 1.5*Qk
59	10	L=3.450				
	Nx min	0	-0.001	-13.380	-7.250	[1.3*Proprio+1.3*Gk] 1.5*Qk
	max	3.450	0.005	10.105	5.390	[Proprio+Gk]
	Qy min	0	*	*	*	[1.3*Proprio+1.3*Gk] 1.5*Qk
	max	0	*	*	*	[Proprio+Gk]
	Qz min	0	*	*	*	[Proprio+Gk]
	max	0	*	*	*	[1.3*Proprio+1.3*Gk] 1.5*Qk
	Mx min	0	<b>-0.003</b>	*	*	[1.3*Proprio+Gk] 1.5*Qk
	max	0	<b>0.007</b>	*	*	[Proprio+1.3*Gk]
	My min	0	-0.001	<b>-13.380</b>	-7.250	[1.3*Proprio+1.3*Gk] 1.5*Qk
	max	3.450	0.007	<b>13.137</b>	7.008	[1.3*Proprio+1.3*Gk]
	Mz min	0	-0.001	-13.380	<b>-7.250</b>	[1.3*Proprio+1.3*Gk] 1.5*Qk
	max	3.450	-0.001	13.084	<b>9.503</b>	[1.3*Proprio+1.3*Gk] 1.5*Qk
60	10	L=3.450				
	Nx min	0	0.051	-0.340	-41.363	[1.3*Proprio+1.3*Gk] 1.5*Qk
	max	3.450	0.054	0.645	21.648	[Proprio+Gk]
	Qy min	0	*	*	*	[1.3*Proprio+1.3*Gk] 1.5*Qk
	max	0	*	*	*	[Proprio+Gk]
	Qz min	0	*	*	*	[Proprio+Gk] 1.5*Qk
	max	0	*	*	*	[1.3*Proprio+1.3*Gk]
	Mx min	0	<b>0.035</b>	*	*	[Proprio+Gk] 1.5*Qk
	max	0	<b>0.070</b>	*	*	[1.3*Proprio+1.3*Gk]
	My min	0	0.070	<b>-0.769</b>	-27.061	[1.3*Proprio+1.3*Gk]
	max	3.450	0.070	<b>0.839</b>	28.143	[1.3*Proprio+1.3*Gk]
	Mz min	0	0.051	-0.340	<b>-41.363</b>	[1.3*Proprio+1.3*Gk] 1.5*Qk
	max	3.450	0.051	0.321	<b>42.937</b>	[1.3*Proprio+1.3*Gk] 1.5*Qk
61	11	L=3.450				
	Nx min	0	0.101	16.343	-3.846	[1.3*Proprio+1.3*Gk] 1.5*Qk
	max	3.450	0.054	-9.243	1.984	[Proprio+Gk]
	Qy min	0	*	*	*	[1.3*Proprio+1.3*Gk] 1.5*Qk
	max	0	*	*	*	[Proprio+Gk]
	Qz min	0	*	*	*	[1.3*Proprio+1.3*Gk] 1.5*Qk
	max	0	*	*	*	[Proprio+Gk]
	Mx min	0	<b>0.049</b>	*	*	[1.3*Proprio+Gk]
	max	0	<b>0.106</b>	*	*	[Proprio+1.3*Gk] 1.5*Qk
	My min	3.450	0.101	<b>-18.114</b>	3.874	[1.3*Proprio+1.3*Gk] 1.5*Qk
	max	0	0.101	<b>16.343</b>	-3.846	[1.3*Proprio+1.3*Gk] 1.5*Qk
	Mz min	0	0.101	16.343	<b>-3.846</b>	[1.3*Proprio+1.3*Gk] 1.5*Qk
	max	3.450	0.101	-18.114	<b>3.874</b>	[1.3*Proprio+1.3*Gk] 1.5*Qk
62	11	L=3.450				
	Nx min	0	-0.165	-50.745	-68.752	[1.3*Proprio+1.3*Gk] 1.5*Qk
	max	3.450	-0.119	21.919	34.134	[Proprio+Gk]
	Qy min	0	*	*	*	[1.3*Proprio+1.3*Gk] 1.5*Qk
	max	0	*	*	*	[Proprio+Gk]
	Qz min	0	*	*	*	[Proprio+Gk]
	max	0	*	*	*	[1.3*Proprio+1.3*Gk] 1.5*Qk
	Mx min	0	<b>-0.165</b>	*	*	[1.3*Proprio+1.3*Gk] 1.5*Qk
	max	0	<b>-0.119</b>	*	*	[Proprio+Gk]
	My min	0	-0.165	<b>-50.745</b>	-68.752	[1.3*Proprio+1.3*Gk] 1.5*Qk
	max	3.450	-0.165	<b>52.534</b>	68.874	[1.3*Proprio+1.3*Gk] 1.5*Qk
	Mz min	0	-0.165	-50.745	<b>-68.752</b>	[1.3*Proprio+1.3*Gk] 1.5*Qk
	max	3.450	-0.165	52.534	<b>68.874</b>	[1.3*Proprio+1.3*Gk] 1.5*Qk
63	10	L=3.450				
	Nx min	0	-0.209	-19.185	14.875	[1.3*Proprio+1.3*Gk] 1.5*Qk

# Verifica statica scuola media via Mentana 14 TORINO (DM 2008)

Analisi di: ING. RINALDIS GIUSEPPE

AxisVM 7.0 R5a - Registrato a ING. RINALDIS CARMELO

Se.	C min. max.	Loc. [m]	Mx [kNm]	My [kNm]	Mz [kNm]	Combinazione Critica
	max	3.450	-0.113	11.123	-11.469	[Proprio+Gk]
	Qy min	0	*	*	*	[Proprio+Gk]
	max	0	*	*	*	[1.3*Proprio+1.3*Gk] 1.5*Qk
	Qz min	0	*	*	*	[Proprio+Gk]
	max	0	*	*	*	[1.3*Proprio+1.3*Gk] 1.5*Qk
	Mx min	0	<b>-0.209</b>	*	*	[1.3*Proprio+1.3*Gk] 1.5*Qk
	max	0	<b>-0.113</b>	*	*	[Proprio+Gk]
	My min	0	-0.209	<b>-19.185</b>	14.875	[1.3*Proprio+1.3*Gk] 1.5*Qk
	max	3.450	-0.209	<b>21.186</b>	-15.510	[1.3*Proprio+1.3*Gk] 1.5*Qk
	Mz min	3.450	-0.209	21.186	<b>-15.510</b>	[1.3*Proprio+1.3*Gk] 1.5*Qk
	max	0	-0.209	-19.185	<b>14.875</b>	[1.3*Proprio+1.3*Gk] 1.5*Qk
64	10	L=3.450				
	Nx min	0	-0.085	-38.180	4.822	[1.3*Proprio+1.3*Gk] 1.5*Qk
	max	3.450	-0.047	19.521	-3.762	[Proprio+Gk]
	Qy min	0	*	*	*	[Proprio+Gk] 1.5*Qk
	max	0	*	*	*	[1.3*Proprio+1.3*Gk]
	Qz min	0	*	*	*	[Proprio+Gk]
	max	0	*	*	*	[1.3*Proprio+1.3*Gk] 1.5*Qk
	Mx min	0	<b>-0.085</b>	*	*	[1.3*Proprio+1.3*Gk] 1.5*Qk
	max	0	<b>-0.047</b>	*	*	[Proprio+Gk]
	My min	0	-0.085	<b>-38.180</b>	4.822	[1.3*Proprio+1.3*Gk] 1.5*Qk
	max	3.450	-0.085	<b>39.439</b>	-4.741	[1.3*Proprio+1.3*Gk] 1.5*Qk
	Mz min	3.450	-0.061	25.377	<b>-4.891</b>	[1.3*Proprio+1.3*Gk]
	max	0	-0.085	-38.180	<b>4.822</b>	[1.3*Proprio+1.3*Gk] 1.5*Qk
65	10	L=3.450				
	Nx min	0	-0.335	25.258	3.418	[1.3*Proprio+1.3*Gk] 1.5*Qk
	max	3.450	-0.202	-12.901	-3.201	[Proprio+Gk]
	Qy min	0	*	*	*	[Proprio+1.3*Gk] 1.5*Qk
	max	0	*	*	*	[1.3*Proprio+Gk]
	Qz min	0	*	*	*	[1.3*Proprio+1.3*Gk] 1.5*Qk
	max	0	*	*	*	[Proprio+Gk]
	Mx min	0	<b>-0.335</b>	*	*	[1.3*Proprio+1.3*Gk] 1.5*Qk
	max	0	<b>-0.202</b>	*	*	[Proprio+Gk]
	My min	3.450	-0.335	<b>-25.824</b>	-3.438	[1.3*Proprio+1.3*Gk] 1.5*Qk
	max	0	-0.335	<b>25.258</b>	3.418	[1.3*Proprio+1.3*Gk] 1.5*Qk
	Mz min	3.450	-0.211	-13.557	<b>-4.310</b>	[1.3*Proprio+Gk]
	max	0	-0.211	13.218	<b>4.106</b>	[1.3*Proprio+Gk]
66	10	L=3.450				
	Nx min	0	-0.538	-34.508	11.853	[1.3*Proprio+1.3*Gk] 1.5*Qk
	max	3.450	-0.325	17.627	-7.554	[Proprio+Gk]
	Qy min	0	*	*	*	[Proprio+Gk]
	max	0	*	*	*	[1.3*Proprio+1.3*Gk] 1.5*Qk
	Qz min	0	*	*	*	[Proprio+Gk]
	max	0	*	*	*	[1.3*Proprio+1.3*Gk] 1.5*Qk
	Mx min	0	<b>-0.538</b>	*	*	[1.3*Proprio+1.3*Gk] 1.5*Qk
	max	0	<b>-0.325</b>	*	*	[Proprio+Gk]
	My min	0	-0.538	<b>-34.508</b>	11.853	[1.3*Proprio+1.3*Gk] 1.5*Qk
	max	3.450	-0.538	<b>35.549</b>	-12.955	[1.3*Proprio+1.3*Gk] 1.5*Qk
	Mz min	3.450	-0.538	35.549	<b>-12.955</b>	[1.3*Proprio+1.3*Gk] 1.5*Qk
	max	0	-0.538	-34.508	<b>11.853</b>	[1.3*Proprio+1.3*Gk] 1.5*Qk
67	11	L=3.450				
	Nx min	0	0.047	-2.312	8.802	[1.3*Proprio+1.3*Gk] 1.5*Qk
	max	3.450	0.035	1.978	-6.342	[Proprio+Gk]
	Qy min	0	*	*	*	[Proprio+Gk]
	max	0	*	*	*	[1.3*Proprio+1.3*Gk] 1.5*Qk
	Qz min	0	*	*	*	[Proprio+Gk]
	max	0	*	*	*	[1.3*Proprio+1.3*Gk] 1.5*Qk
	Mx min	0	<b>0.035</b>	*	*	[Proprio+Gk]
	max	0	<b>0.047</b>	*	*	[1.3*Proprio+1.3*Gk] 1.5*Qk
	My min	0	0.047	<b>-2.312</b>	8.802	[1.3*Proprio+1.3*Gk] 1.5*Qk
	max	3.450	0.047	<b>3.881</b>	-9.052	[1.3*Proprio+1.3*Gk] 1.5*Qk
	Mz min	3.450	0.047	3.881	<b>-9.052</b>	[1.3*Proprio+1.3*Gk] 1.5*Qk
	max	0	0.047	-2.312	<b>8.802</b>	[1.3*Proprio+1.3*Gk] 1.5*Qk
68	10	L=3.450				
	Nx min	0	0.072	48.225	6.380	[1.3*Proprio+1.3*Gk] 1.5*Qk
	max	3.450	0.058	-25.361	-4.291	[Proprio+Gk]

# Verifica statica scuola media via Mentana 14 TORINO (DM 2008)

Analisi di: ING. RINALDIS GIUSEPPE

AxisVM 7.0 R5a - Registrato a ING. RINALDIS CARMELO

Se.	C min. max.	Loc. [m]	Mx [kNm]	My [kNm]	Mz [kNm]	Combinazione Critica
	Qy min	0	*	*	*	[Proprio+Gk]
	max	0	*	*	*	[1.3*Proprio+1.3*Gk] 1.5*Qk
	Qz min	0	*	*	*	[1.3*Proprio+1.3*Gk] 1.5*Qk
	max	0	*	*	*	[Proprio+Gk]
	Mx min	0	<b>0.055</b>	*	*	[Proprio+Gk] 1.5*Qk
	max	0	<b>0.075</b>	*	*	[1.3*Proprio+1.3*Gk]
	My min	3.450	0.072	<b>-50.184</b>	-6.152	[1.3*Proprio+1.3*Gk] 1.5*Qk
	max	0	0.072	<b>48.225</b>	6.380	[1.3*Proprio+1.3*Gk] 1.5*Qk
	Mz min	3.450	0.072	-50.184	<b>-6.152</b>	[1.3*Proprio+1.3*Gk] 1.5*Qk
	max	0	0.072	48.225	<b>6.380</b>	[1.3*Proprio+1.3*Gk] 1.5*Qk
69	10	L=3.450				
	Nx min	0	-0.186	23.501	14.927	[1.3*Proprio+1.3*Gk] 1.5*Qk
	max	3.450	-0.104	-13.731	-10.875	[Proprio+Gk]
	Qy min	0	*	*	*	[Proprio+Gk]
	max	0	*	*	*	[1.3*Proprio+1.3*Gk] 1.5*Qk
	Qz min	0	*	*	*	[1.3*Proprio+1.3*Gk] 1.5*Qk
	max	0	*	*	*	[Proprio+Gk]
	Mx min	0	<b>-0.186</b>	*	*	[1.3*Proprio+1.3*Gk] 1.5*Qk
	max	0	<b>-0.104</b>	*	*	[Proprio+Gk]
	My min	3.450	-0.186	<b>-26.010</b>	-15.497	[1.3*Proprio+1.3*Gk] 1.5*Qk
	max	0	-0.186	<b>23.501</b>	14.927	[1.3*Proprio+1.3*Gk] 1.5*Qk
	Mz min	3.450	-0.186	-26.010	<b>-15.497</b>	[1.3*Proprio+1.3*Gk] 1.5*Qk
	max	0	-0.186	23.501	<b>14.927</b>	[1.3*Proprio+1.3*Gk] 1.5*Qk
70	11	L=3.450				
	Nx min	0	-0.094	-0.367	109.996	[1.3*Proprio+1.3*Gk] 1.5*Qk
	max	3.450	-0.011	-1.147	-56.019	[Proprio+Gk]
	Qy min	0	*	*	*	[Proprio+Gk]
	max	0	*	*	*	[1.3*Proprio+1.3*Gk] 1.5*Qk
	Qz min	0	*	*	*	[1.3*Proprio+1.3*Gk] 1.5*Qk
	max	0	*	*	*	[Proprio+1.3*Gk] 1.5*Qk
	Mx min	0	<b>-0.094</b>	*	*	[Proprio+1.3*Gk] 1.5*Qk
	max	0	<b>-0.011</b>	*	*	[1.3*Proprio+Gk]
	My min	3.450	-0.011	<b>-1.528</b>	-58.823	[1.3*Proprio+Gk]
	max	0	-0.011	<b>0.875</b>	57.234	[1.3*Proprio+Gk]
	Mz min	3.450	-0.094	-0.522	<b>-112.708</b>	[1.3*Proprio+1.3*Gk] 1.5*Qk
	max	0	-0.094	-0.367	<b>109.996</b>	[1.3*Proprio+1.3*Gk] 1.5*Qk
71	11	L=3.450				
	Nx min	0	0.026	6.407	67.862	[1.3*Proprio+1.3*Gk] 1.5*Qk
	max	3.450	0.017	-3.949	-33.714	[Proprio+Gk]
	Qy min	0	*	*	*	[Proprio+Gk]
	max	0	*	*	*	[1.3*Proprio+1.3*Gk] 1.5*Qk
	Qz min	0	*	*	*	[1.3*Proprio+1.3*Gk] 1.5*Qk
	max	0	*	*	*	[Proprio+Gk]
	Mx min	0	<b>0.017</b>	*	*	[Proprio+Gk]
	max	0	<b>0.026</b>	*	*	[1.3*Proprio+1.3*Gk] 1.5*Qk
	My min	3.450	0.026	<b>-7.916</b>	-68.771	[1.3*Proprio+1.3*Gk] 1.5*Qk
	max	0	0.026	<b>6.407</b>	67.862	[1.3*Proprio+1.3*Gk] 1.5*Qk
	Mz min	3.450	0.026	-7.916	<b>-68.771</b>	[1.3*Proprio+1.3*Gk] 1.5*Qk
	max	0	0.026	6.407	<b>67.862</b>	[1.3*Proprio+1.3*Gk] 1.5*Qk
72	10	L=3.450				
	Nx min	0	0.041	44.454	-6.943	[1.3*Proprio+1.3*Gk] 1.5*Qk
	max	3.450	0.009	-23.889	6.988	[Proprio+Gk]
	Qy min	0	*	*	*	[1.3*Proprio+1.3*Gk]
	max	0	*	*	*	[Proprio+Gk] 1.5*Qk
	Qz min	0	*	*	*	[1.3*Proprio+1.3*Gk] 1.5*Qk
	max	0	*	*	*	[Proprio+Gk]
	Mx min	0	<b>0.005</b>	*	*	[1.3*Proprio+Gk]
	max	0	<b>0.044</b>	*	*	[Proprio+1.3*Gk] 1.5*Qk
	My min	3.450	0.041	<b>-47.178</b>	7.980	[1.3*Proprio+1.3*Gk] 1.5*Qk
	max	0	0.041	<b>44.454</b>	-6.943	[1.3*Proprio+1.3*Gk] 1.5*Qk
	Mz min	0	0.011	29.065	<b>-8.202</b>	[1.3*Proprio+1.3*Gk]
	max	3.450	0.011	-31.055	<b>9.085</b>	[1.3*Proprio+1.3*Gk]
73	7	L=3.450				
	Nx min	0	-0.097	-35.201	-3.767	[1.3*Proprio+1.3*Gk] 1.5*Qk
	max	3.450	-0.052	18.905	1.925	[Proprio+Gk]
	Qy min	0	*	*	*	[Proprio+1.3*Gk] 1.5*Qk

# Verifica statica scuola media via Mentana 14 TORINO (DM 2008)

Analisi di: ING. RINALDIS GIUSEPPE

AxisVM 7.0 R5a - Registrato a ING. RINALDIS CARMELO

Se.	C min. max.	Loc. [m]	Mx [kNm]	My [kNm]	Mz [kNm]	Combinazione Critica
	max	0	*	*	*	[1.3*Proprio+Gk]
	Qz min	0	*	*	*	[Proprio+Gk]
	max	0	*	*	*	[1.3*Proprio+1.3*Gk] 1.5*Qk
	Mx min	0	<b>-0.102</b>	*	*	[Proprio+1.3*Gk] 1.5*Qk
	max	0	<b>-0.047</b>	*	*	[1.3*Proprio+Gk]
	My min	0	-0.097	<b>-35.201</b>	-3.767	[1.3*Proprio+1.3*Gk] 1.5*Qk
	max	3.450	-0.097	<b>36.525</b>	5.108	[1.3*Proprio+1.3*Gk] 1.5*Qk
	Mz min	0	-0.102	-33.966	<b>-4.451</b>	[Proprio+1.3*Gk] 1.5*Qk
	max	3.450	-0.102	35.210	<b>5.872</b>	[Proprio+1.3*Gk] 1.5*Qk
74	7	L=3.450				
	Nx min	0	-0.188	-14.047	6.195	[1.3*Proprio+1.3*Gk] 1.5*Qk
	max	3.450	-0.110	8.089	-3.666	[Proprio+Gk]
	Qy min	0	*	*	*	[Proprio+Gk]
	max	0	*	*	*	[1.3*Proprio+1.3*Gk] 1.5*Qk
	Qz min	0	*	*	*	[Proprio+Gk]
	max	0	*	*	*	[1.3*Proprio+1.3*Gk] 1.5*Qk
	Mx min	0	<b>-0.188</b>	*	*	[1.3*Proprio+1.3*Gk] 1.5*Qk
	max	0	<b>-0.110</b>	*	*	[Proprio+Gk]
	My min	0	-0.188	<b>-14.047</b>	6.195	[1.3*Proprio+1.3*Gk] 1.5*Qk
	max	3.450	-0.188	<b>15.205</b>	-4.864	[1.3*Proprio+1.3*Gk] 1.5*Qk
	Mz min	3.450	-0.169	13.256	<b>-5.022</b>	[1.3*Proprio+Gk] 1.5*Qk
	max	0	-0.188	-14.047	<b>6.195</b>	[1.3*Proprio+1.3*Gk] 1.5*Qk
75	7	L=3.450				
	Nx min	0	0.183	11.466	1.351	[1.3*Proprio+1.3*Gk] 1.5*Qk
	max	3.450	0.141	-6.323	0.272	[Proprio+Gk]
	Qy min	0	*	*	*	[Proprio+Gk]
	max	0	*	*	*	[1.3*Proprio+1.3*Gk] 1.5*Qk
	Qz min	0	*	*	*	[1.3*Proprio+1.3*Gk] 1.5*Qk
	max	0	*	*	*	[Proprio+Gk]
	Mx min	0	<b>0.140</b>	*	*	[Proprio+Gk] 1.5*Qk
	max	0	<b>0.184</b>	*	*	[1.3*Proprio+1.3*Gk]
	My min	3.450	0.183	<b>-12.626</b>	0.337	[1.3*Proprio+1.3*Gk] 1.5*Qk
	max	0	0.183	<b>11.466</b>	1.351	[1.3*Proprio+1.3*Gk] 1.5*Qk
	Mz min	3.450	0.144	-10.879	<b>0.242</b>	[1.3*Proprio+Gk] 1.5*Qk
	max	0	0.183	11.466	<b>1.351</b>	[1.3*Proprio+1.3*Gk] 1.5*Qk
76	4	L=3.450				
	Nx min	0	0.205	-22.217	-20.544	[1.3*Proprio+1.3*Gk] 1.5*Qk
	max	3.450	0.056	9.122	9.124	[Proprio+Gk]
	Qy min	0	*	*	*	[1.3*Proprio+1.3*Gk] 1.5*Qk
	max	0	*	*	*	[Proprio+Gk]
	Qz min	0	*	*	*	[Proprio+Gk]
	max	0	*	*	*	[1.3*Proprio+1.3*Gk] 1.5*Qk
	Mx min	0	<b>0.049</b>	*	*	[1.3*Proprio+Gk]
	max	0	<b>0.213</b>	*	*	[Proprio+1.3*Gk] 1.5*Qk
	My min	0	0.205	<b>-22.217</b>	-20.544	[1.3*Proprio+1.3*Gk] 1.5*Qk
	max	3.450	0.205	<b>19.242</b>	20.024	[1.3*Proprio+1.3*Gk] 1.5*Qk
	Mz min	0	0.205	-22.217	<b>-20.544</b>	[1.3*Proprio+1.3*Gk] 1.5*Qk
	max	3.450	0.205	19.242	<b>20.024</b>	[1.3*Proprio+1.3*Gk] 1.5*Qk
77	4	L=3.450				
	Nx min	0	0.403	94.999	-18.858	[1.3*Proprio+1.3*Gk] 1.5*Qk
	max	3.450	0.094	-48.950	8.860	[Proprio+Gk]
	Qy min	0	*	*	*	[1.3*Proprio+1.3*Gk] 1.5*Qk
	max	0	*	*	*	[Proprio+Gk]
	Qz min	0	*	*	*	[1.3*Proprio+1.3*Gk] 1.5*Qk
	max	0	*	*	*	[Proprio+Gk]
	Mx min	0	<b>0.092</b>	*	*	[1.3*Proprio+Gk]
	max	0	<b>0.405</b>	*	*	[Proprio+1.3*Gk] 1.5*Qk
	My min	3.450	0.403	<b>-94.290</b>	19.026	[1.3*Proprio+1.3*Gk] 1.5*Qk
	max	0	0.403	<b>94.999</b>	-18.858	[1.3*Proprio+1.3*Gk] 1.5*Qk
	Mz min	0	0.403	94.999	<b>-18.858</b>	[1.3*Proprio+1.3*Gk] 1.5*Qk
	max	3.450	0.403	-94.290	<b>19.026</b>	[1.3*Proprio+1.3*Gk] 1.5*Qk
78	4	L=3.450				
	Nx min	0	-0.031	-82.261	43.928	[1.3*Proprio+1.3*Gk] 1.5*Qk
	max	3.450	0.073	36.948	-22.575	[Proprio+Gk]
	Qy min	0	*	*	*	[Proprio+Gk]
	max	0	*	*	*	[1.3*Proprio+1.3*Gk] 1.5*Qk

# Verifica statica scuola media via Mentana 14 TORINO (DM 2008)

Analisi di: ING. RINALDIS GIUSEPPE

AxisVM 7.0 R5a - Registrato a ING. RINALDIS CARMELO

Se.	C min. max.	Loc. [m]	Mx [kNm]	My [kNm]	Mz [kNm]	Combinazione Critica
	Qz min	0	*	*	*	[Proprio+Gk]
	max	0	*	*	*	[1.3*Proprio+1.3*Gk] 1.5*Qk
	Mx min	0	<u>-0.053</u>	*	*	[Proprio+Gk] 1.5*Qk
	max	0	<u>0.095</u>	*	*	[1.3*Proprio+1.3*Gk]
	My min	0	-0.031	<u>-82.261</u>	43.928	[1.3*Proprio+1.3*Gk] 1.5*Qk
	max	3.450	-0.031	<u>73.497</u>	-44.092	[1.3*Proprio+1.3*Gk] 1.5*Qk
	Mz min	3.450	-0.031	73.497	<u>-44.092</u>	[1.3*Proprio+1.3*Gk] 1.5*Qk
	max	0	-0.031	-82.261	<u>43.928</u>	[1.3*Proprio+1.3*Gk] 1.5*Qk
79	4	L=3.450				
	Nx min	0	-0.239	-9.546	-118.184	[1.3*Proprio+1.3*Gk] 1.5*Qk
	max	3.450	-0.111	5.172	59.987	[Proprio+Gk]
	Qy min	0	*	*	*	[1.3*Proprio+1.3*Gk] 1.5*Qk
	max	0	*	*	*	[Proprio+Gk]
	Qz min	0	*	*	*	[1.3*Proprio+Gk]
	max	0	*	*	*	[Proprio+1.3*Gk] 1.5*Qk
	Mx min	0	<u>-0.240</u>	*	*	[Proprio+1.3*Gk] 1.5*Qk
	max	0	<u>-0.110</u>	*	*	[1.3*Proprio+Gk]
	My min	0	-0.240	<u>-10.269</u>	-115.376	[Proprio+1.3*Gk] 1.5*Qk
	max	3.450	-0.240	<u>13.519</u>	116.978	[Proprio+1.3*Gk] 1.5*Qk
	Mz min	0	-0.239	-9.546	<u>-118.184</u>	[1.3*Proprio+1.3*Gk] 1.5*Qk
	max	3.450	-0.239	12.783	<u>119.815</u>	[1.3*Proprio+1.3*Gk] 1.5*Qk
80	2	L=3.450				
	Nx min	0	*	*	*	[1.3*Proprio+1.3*Gk] 1.5*Qk
	max	3.450	-0.170	10.294	2.651	[Proprio+Gk]
	Qy min	0	*	*	*	[1.3*Proprio+Gk]
	max	0	*	*	*	[Proprio+1.3*Gk] 1.5*Qk
	Qz min	0	*	*	*	[Proprio+Gk]
	max	0	*	*	*	[1.3*Proprio+1.3*Gk] 1.5*Qk
	Mx min	0	<u>-0.280</u>	*	*	[1.3*Proprio+1.3*Gk] 1.5*Qk
	max	0	<u>-0.170</u>	*	*	[Proprio+Gk]
	My min	0	-0.280	<u>-18.878</u>	-6.593	[1.3*Proprio+1.3*Gk] 1.5*Qk
	max	3.450	-0.280	<u>19.016</u>	2.206	[1.3*Proprio+1.3*Gk] 1.5*Qk
	Mz min	0	-0.175	-10.549	<u>-6.701</u>	[1.3*Proprio+Gk]
	max	3.450	-0.175	10.700	<u>3.983</u>	[1.3*Proprio+Gk]
81	4	L=3.450				
	Nx min	0	-0.143	-3.689	-0.222	[1.3*Proprio+1.3*Gk] 1.5*Qk
	max	3.450	-0.073	2.546	0.388	[Proprio+Gk]
	Qy min	0	*	*	*	[1.3*Proprio+1.3*Gk] 1.5*Qk
	max	0	*	*	*	[Proprio+Gk]
	Qz min	0	*	*	*	[Proprio+Gk]
	max	0	*	*	*	[1.3*Proprio+1.3*Gk] 1.5*Qk
	Mx min	0	<u>-0.144</u>	*	*	[Proprio+1.3*Gk] 1.5*Qk
	max	0	<u>-0.072</u>	*	*	[1.3*Proprio+Gk]
	My min	0	-0.143	<u>-3.689</u>	-0.222	[1.3*Proprio+1.3*Gk] 1.5*Qk
	max	3.450	-0.143	<u>4.079</u>	0.746	[1.3*Proprio+1.3*Gk] 1.5*Qk
	Mz min	0	-0.143	-3.689	<u>-0.222</u>	[1.3*Proprio+1.3*Gk] 1.5*Qk
	max	3.450	-0.143	4.079	<u>0.746</u>	[1.3*Proprio+1.3*Gk] 1.5*Qk
82	4	L=3.450				
	Nx min	0	-0.138	21.848	-0.876	[1.3*Proprio+1.3*Gk] 1.5*Qk
	max	3.450	-0.073	-10.713	0.106	[Proprio+Gk]
	Qy min	0	*	*	*	[1.3*Proprio+1.3*Gk] 1.5*Qk
	max	0	*	*	*	[Proprio+Gk]
	Qz min	0	*	*	*	[1.3*Proprio+1.3*Gk] 1.5*Qk
	max	0	*	*	*	[Proprio+Gk]
	Mx min	0	<u>-0.138</u>	*	*	[1.3*Proprio+1.3*Gk] 1.5*Qk
	max	0	<u>-0.073</u>	*	*	[Proprio+Gk]
	My min	3.450	-0.138	<u>-21.222</u>	0.293	[1.3*Proprio+1.3*Gk] 1.5*Qk
	max	0	-0.138	<u>21.848</u>	-0.876	[1.3*Proprio+1.3*Gk] 1.5*Qk
	Mz min	0	-0.138	21.848	<u>-0.876</u>	[1.3*Proprio+1.3*Gk] 1.5*Qk
	max	3.450	-0.119	-18.729	<u>0.295</u>	[1.3*Proprio+Gk] 1.5*Qk
83	10	L=3.450				
	Nx min	0	-0.402	42.840	18.734	[1.3*Proprio+1.3*Gk] 1.5*Qk
	max	3.450	-0.205	-25.141	-7.239	[Proprio+Gk]
	Qy min	0	*	*	*	[Proprio+Gk]
	max	0	*	*	*	[1.3*Proprio+1.3*Gk] 1.5*Qk
	Qz min	0	*	*	*	[1.3*Proprio+1.3*Gk] 1.5*Qk

# Verifica statica scuola media via Mentana 14 TORINO (DM 2008)

Analisi di: ING. RINALDIS GIUSEPPE

AxisVM 7.0 R5a - Registrato a ING. RINALDIS CARMELO

Se.	C min. max.	Loc. [m]	Mx [kNm]	My [kNm]	Mz [kNm]	Combinazione Critica
	max	0	*	*	*	[Proprio+Gk]
	Mx min	0	<b>-0.402</b>	*	*	[1.3*Proprio+1.3*Gk] 1.5*Qk
	max	0	<b>-0.205</b>	*	*	[Proprio+Gk]
	My min	3.450	-0.402	<b>-45.822</b>	-17.125	[1.3*Proprio+1.3*Gk] 1.5*Qk
	max	0	-0.402	<b>42.840</b>	18.734	[1.3*Proprio+1.3*Gk] 1.5*Qk
	Mz min	3.450	-0.402	-45.822	<b>-17.125</b>	[1.3*Proprio+1.3*Gk] 1.5*Qk
	max	0	-0.402	42.840	<b>18.734</b>	[1.3*Proprio+1.3*Gk] 1.5*Qk
84	10	L=3.450				
	Nx min	0	0.205	-23.350	-39.214	[1.3*Proprio+1.3*Gk] 1.5*Qk
	max	3.450	0.119	10.587	22.725	[Proprio+Gk]
	Qy min	0	*	*	*	[1.3*Proprio+1.3*Gk] 1.5*Qk
	max	0	*	*	*	[Proprio+Gk]
	Qz min	0	*	*	*	[Proprio+Gk]
	max	0	*	*	*	[1.3*Proprio+1.3*Gk] 1.5*Qk
	Mx min	0	<b>0.119</b>	*	*	[Proprio+Gk]
	max	0	<b>0.205</b>	*	*	[1.3*Proprio+1.3*Gk] 1.5*Qk
	My min	0	0.205	<b>-23.350</b>	-39.214	[1.3*Proprio+1.3*Gk] 1.5*Qk
	max	3.450	0.205	<b>23.024</b>	40.995	[1.3*Proprio+1.3*Gk] 1.5*Qk
	Mz min	0	0.205	-23.350	<b>-39.214</b>	[1.3*Proprio+1.3*Gk] 1.5*Qk
	max	3.450	0.205	23.024	<b>40.995</b>	[1.3*Proprio+1.3*Gk] 1.5*Qk
85	9	L=3.450				
	Nx min	0	-1.368	91.318	-13.355	[1.3*Proprio+1.3*Gk] 1.5*Qk
	max	3.450	-0.861	-44.042	10.133	[Proprio+Gk]
	Qy min	0	*	*	*	[1.3*Proprio+1.3*Gk] 1.5*Qk
	max	0	*	*	*	[Proprio+Gk]
	Qz min	0	*	*	*	[1.3*Proprio+1.3*Gk] 1.5*Qk
	max	0	*	*	*	[Proprio+Gk]
	Mx min	0	<b>-1.368</b>	*	*	[1.3*Proprio+1.3*Gk] 1.5*Qk
	max	0	<b>-0.861</b>	*	*	[Proprio+Gk]
	My min	3.450	-1.368	<b>-82.755</b>	16.513	[1.3*Proprio+1.3*Gk] 1.5*Qk
	max	0	-1.368	<b>91.318</b>	-13.355	[1.3*Proprio+1.3*Gk] 1.5*Qk
	Mz min	0	-1.368	91.318	<b>-13.355</b>	[1.3*Proprio+1.3*Gk] 1.5*Qk
	max	3.450	-1.368	-82.755	<b>16.513</b>	[1.3*Proprio+1.3*Gk] 1.5*Qk
86	9	L=3.450				
	Nx min	0	0.594	-98.225	-29.198	[1.3*Proprio+1.3*Gk] 1.5*Qk
	max	3.450	0.407	44.947	12.852	[Proprio+Gk]
	Qy min	0	*	*	*	[1.3*Proprio+1.3*Gk] 1.5*Qk
	max	0	*	*	*	[Proprio+Gk]
	Qz min	0	*	*	*	[Proprio+Gk]
	max	0	*	*	*	[1.3*Proprio+1.3*Gk] 1.5*Qk
	Mx min	0	<b>0.407</b>	*	*	[Proprio+Gk]
	max	0	<b>0.594</b>	*	*	[1.3*Proprio+1.3*Gk] 1.5*Qk
	My min	0	0.594	<b>-98.225</b>	-29.198	[1.3*Proprio+1.3*Gk] 1.5*Qk
	max	3.450	0.594	<b>89.197</b>	29.790	[1.3*Proprio+1.3*Gk] 1.5*Qk
	Mz min	0	0.594	-98.225	<b>-29.198</b>	[1.3*Proprio+1.3*Gk] 1.5*Qk
	max	3.450	0.594	89.197	<b>29.790</b>	[1.3*Proprio+1.3*Gk] 1.5*Qk
87	10	L=3.450				
	Nx min	0	-0.071	-14.275	-6.751	[1.3*Proprio+1.3*Gk] 1.5*Qk
	max	3.450	-0.033	9.458	-0.235	[Proprio+Gk]
	Qy min	0	*	*	*	[1.3*Proprio+1.3*Gk] 1.5*Qk
	max	0	*	*	*	[Proprio+Gk]
	Qz min	0	*	*	*	[Proprio+Gk] 1.5*Qk
	max	0	*	*	*	[1.3*Proprio+1.3*Gk]
	Mx min	0	<b>-0.071</b>	*	*	[1.3*Proprio+1.3*Gk] 1.5*Qk
	max	0	<b>-0.033</b>	*	*	[Proprio+Gk]
	My min	0	-0.043	<b>-14.453</b>	-4.773	[1.3*Proprio+1.3*Gk]
	max	3.450	-0.043	<b>12.296</b>	-0.305	[1.3*Proprio+1.3*Gk]
	Mz min	0	-0.071	-14.275	<b>-6.751</b>	[1.3*Proprio+1.3*Gk] 1.5*Qk
	max	3.450	-0.061	8.237	<b>0.247</b>	[Proprio+Gk] 1.5*Qk
88	10	L=3.450				
	Nx min	0	-0.478	2.070	-44.825	[1.3*Proprio+1.3*Gk] 1.5*Qk
	max	3.450	-0.242	-4.615	22.216	[Proprio+Gk]
	Qy min	0	*	*	*	[1.3*Proprio+1.3*Gk] 1.5*Qk
	max	0	*	*	*	[Proprio+Gk]
	Qz min	0	*	*	*	[1.3*Proprio+1.3*Gk] 1.5*Qk
	max	0	*	*	*	[Proprio+Gk]

# Verifica statica scuola media via Mentana 14 TORINO (DM 2008)

Analisi di: ING. RINALDIS GIUSEPPE

AxisVM 7.0 R5a - Registrato a ING. RINALDIS CARMELO

Se.	C min. max.	Loc. [m]	Mx [kNm]	My [kNm]	Mz [kNm]	Combinazione Critica
	Mx min	0	<u>-0.478</u>	*	*	[1.3*Proprio+1.3*Gk] 1.5*Qk
	max	0	<u>-0.242</u>	*	*	[Proprio+Gk]
	My min	3.450	-0.478	<u>-8.274</u>	44.938	[1.3*Proprio+1.3*Gk] 1.5*Qk
	max	0	-0.457	<u>2.109</u>	-43.464	[Proprio+1.3*Gk] 1.5*Qk
	Mz min	0	-0.478	2.070	<u>-44.825</u>	[1.3*Proprio+1.3*Gk] 1.5*Qk
	max	3.450	-0.478	-8.274	<u>44.938</u>	[1.3*Proprio+1.3*Gk] 1.5*Qk
89	11	L=3.450				
	Nx min	0	0.093	21.723	-3.396	[1.3*Proprio+1.3*Gk] 1.5*Qk
	max	3.450	0.055	-12.109	3.152	[Proprio+Gk]
	Qy min	0	*	*	*	[1.3*Proprio+1.3*Gk] 1.5*Qk
	max	0	*	*	*	[Proprio+Gk]
	Qz min	0	*	*	*	[1.3*Proprio+1.3*Gk] 1.5*Qk
	max	0	*	*	*	[Proprio+Gk]
	Mx min	0	<u>0.055</u>	*	*	[Proprio+Gk]
	max	0	<u>0.093</u>	*	*	[1.3*Proprio+1.3*Gk] 1.5*Qk
	My min	3.450	0.093	<u>-24.132</u>	5.558	[1.3*Proprio+1.3*Gk] 1.5*Qk
	max	0	0.093	<u>21.723</u>	-3.396	[1.3*Proprio+1.3*Gk] 1.5*Qk
	Mz min	0	0.093	21.723	<u>-3.396</u>	[1.3*Proprio+1.3*Gk] 1.5*Qk
	max	3.450	0.093	-24.132	<u>5.558</u>	[1.3*Proprio+1.3*Gk] 1.5*Qk
90	11	L=3.450				
	Nx min	0	-0.091	-59.028	-71.068	[1.3*Proprio+1.3*Gk] 1.5*Qk
	max	3.450	-0.090	26.043	34.477	[Proprio+Gk]
	Qy min	0	*	*	*	[1.3*Proprio+1.3*Gk] 1.5*Qk
	max	0	*	*	*	[Proprio+Gk]
	Qz min	0	*	*	*	[Proprio+Gk]
	max	0	*	*	*	[1.3*Proprio+1.3*Gk] 1.5*Qk
	Mx min	0	<u>-0.117</u>	*	*	[Proprio+1.3*Gk]
	max	0	<u>-0.064</u>	*	*	[1.3*Proprio+Gk] 1.5*Qk
	My min	0	-0.091	<u>-59.028</u>	-71.068	[1.3*Proprio+1.3*Gk] 1.5*Qk
	max	3.450	-0.091	<u>62.655</u>	71.851	[1.3*Proprio+1.3*Gk] 1.5*Qk
	Mz min	0	-0.091	-59.028	<u>-71.068</u>	[1.3*Proprio+1.3*Gk] 1.5*Qk
	max	3.450	-0.091	62.655	<u>71.851</u>	[1.3*Proprio+1.3*Gk] 1.5*Qk
91	10	L=3.450				
	Nx min	0	0.165	-22.402	14.830	[1.3*Proprio+1.3*Gk] 1.5*Qk
	max	3.450	0.099	9.810	-10.063	[Proprio+Gk]
	Qy min	0	*	*	*	[Proprio+Gk] 1.5*Qk
	max	0	*	*	*	[1.3*Proprio+1.3*Gk]
	Qz min	0	*	*	*	[Proprio+Gk]
	max	0	*	*	*	[1.3*Proprio+1.3*Gk] 1.5*Qk
	Mx min	0	<u>0.099</u>	*	*	[Proprio+Gk]
	max	0	<u>0.165</u>	*	*	[1.3*Proprio+1.3*Gk] 1.5*Qk
	My min	0	0.165	<u>-22.402</u>	14.830	[1.3*Proprio+1.3*Gk] 1.5*Qk
	max	3.450	0.165	<u>18.887</u>	-12.459	[1.3*Proprio+1.3*Gk] 1.5*Qk
	Mz min	3.450	0.128	12.753	<u>-13.082</u>	[1.3*Proprio+1.3*Gk]
	max	0	0.165	-22.402	<u>14.830</u>	[1.3*Proprio+1.3*Gk] 1.5*Qk
92	10	L=3.450				
	Nx min	0	0.181	-42.008	2.151	[1.3*Proprio+1.3*Gk] 1.5*Qk
	max	3.450	0.109	19.237	0.733	[Proprio+Gk]
	Qy min	0	*	*	*	[Proprio+1.3*Gk] 1.5*Qk
	max	0	*	*	*	[1.3*Proprio+Gk]
	Qz min	0	*	*	*	[Proprio+Gk]
	max	0	*	*	*	[1.3*Proprio+1.3*Gk] 1.5*Qk
	Mx min	0	<u>0.109</u>	*	*	[Proprio+Gk]
	max	0	<u>0.181</u>	*	*	[1.3*Proprio+1.3*Gk] 1.5*Qk
	My min	0	0.181	<u>-42.008</u>	2.151	[1.3*Proprio+1.3*Gk] 1.5*Qk
	max	3.450	0.181	<u>39.569</u>	2.642	[1.3*Proprio+1.3*Gk] 1.5*Qk
	Mz min	3.450	0.110	20.381	<u>0.258</u>	[1.3*Proprio+Gk]
	max	3.450	0.180	38.425	<u>3.117</u>	[Proprio+1.3*Gk] 1.5*Qk
93	10	L=3.450				
	Nx min	0	-1.149	22.864	5.049	[1.3*Proprio+1.3*Gk] 1.5*Qk
	max	3.450	-0.684	-10.735	-4.604	[Proprio+Gk]
	Qy min	0	*	*	*	[Proprio+Gk] 1.5*Qk
	max	0	*	*	*	[1.3*Proprio+1.3*Gk]
	Qz min	0	*	*	*	[1.3*Proprio+1.3*Gk] 1.5*Qk
	max	0	*	*	*	[Proprio+Gk]
	Mx min	0	<u>-1.149</u>	*	*	[1.3*Proprio+1.3*Gk] 1.5*Qk

# Verifica statica scuola media via Mentana 14 TORINO (DM 2008)

Analisi di: ING. RINALDIS GIUSEPPE

AxisVM 7.0 R5a - Registrato a ING. RINALDIS CARMELO

Se.	C min. max.	Loc. [m]	Mx [kNm]	My [kNm]	Mz [kNm]	Combinazione Critica
	max	0	<b>-0.684</b>	*	*	[Proprio+Gk]
	My min	3.450	-1.149	<b>-22.590</b>	-5.378	[1.3*Proprio+1.3*Gk] 1.5*Qk
	max	0	-1.149	<b>22.864</b>	5.049	[1.3*Proprio+1.3*Gk] 1.5*Qk
	Mz min	3.450	-0.889	-13.955	<b>-5.985</b>	[1.3*Proprio+1.3*Gk]
	max	0	-0.889	14.334	<b>5.619</b>	[1.3*Proprio+1.3*Gk]
94	10	L=3.450				
	Nx min	0	-2.183	-34.546	11.079	[1.3*Proprio+1.3*Gk] 1.5*Qk
	max	3.450	-1.283	16.687	-7.041	[Proprio+Gk]
	Qy min	0	*	*	*	[Proprio+Gk]
	max	0	*	*	*	[1.3*Proprio+1.3*Gk] 1.5*Qk
	Qz min	0	*	*	*	[Proprio+Gk]
	max	0	*	*	*	[1.3*Proprio+1.3*Gk] 1.5*Qk
	Mx min	0	<b>-2.183</b>	*	*	[1.3*Proprio+1.3*Gk] 1.5*Qk
	max	0	<b>-1.283</b>	*	*	[Proprio+Gk]
	My min	0	-2.183	<b>-34.546</b>	11.079	[1.3*Proprio+1.3*Gk] 1.5*Qk
	max	3.450	-2.183	<b>34.860</b>	-12.304	[1.3*Proprio+1.3*Gk] 1.5*Qk
	Mz min	3.450	-2.183	34.860	<b>-12.304</b>	[1.3*Proprio+1.3*Gk] 1.5*Qk
	max	0	-2.183	-34.546	<b>11.079</b>	[1.3*Proprio+1.3*Gk] 1.5*Qk
95	11	L=3.450				
	Nx min	0	0.753	2.630	8.846	[1.3*Proprio+1.3*Gk] 1.5*Qk
	max	3.450	0.442	-3.126	-9.958	[Proprio+Gk]
	Qy min	0	*	*	*	[Proprio+Gk]
	max	0	*	*	*	[1.3*Proprio+1.3*Gk] 1.5*Qk
	Qz min	0	*	*	*	[1.3*Proprio+1.3*Gk] 1.5*Qk
	max	0	*	*	*	[Proprio+Gk]
	Mx min	0	<b>0.442</b>	*	*	[Proprio+Gk]
	max	0	<b>0.753</b>	*	*	[1.3*Proprio+1.3*Gk] 1.5*Qk
	My min	3.450	0.753	<b>-4.478</b>	-14.725	[1.3*Proprio+1.3*Gk] 1.5*Qk
	max	0	0.753	<b>2.630</b>	8.846	[1.3*Proprio+1.3*Gk] 1.5*Qk
	Mz min	3.450	0.753	-4.478	<b>-14.725</b>	[1.3*Proprio+1.3*Gk] 1.5*Qk
	max	0	0.753	2.630	<b>8.846</b>	[1.3*Proprio+1.3*Gk] 1.5*Qk
96	10	L=3.450				
	Nx min	0	0.449	52.643	5.120	[1.3*Proprio+1.3*Gk] 1.5*Qk
	max	3.450	0.293	-24.296	0.797	[Proprio+Gk]
	Qy min	0	*	*	*	[Proprio+1.3*Gk] 1.5*Qk
	max	0	*	*	*	[1.3*Proprio+Gk]
	Qz min	0	*	*	*	[1.3*Proprio+1.3*Gk] 1.5*Qk
	max	0	*	*	*	[Proprio+Gk]
	Mx min	0	<b>0.293</b>	*	*	[Proprio+Gk]
	max	0	<b>0.449</b>	*	*	[1.3*Proprio+1.3*Gk] 1.5*Qk
	My min	3.450	0.449	<b>-49.276</b>	1.868	[1.3*Proprio+1.3*Gk] 1.5*Qk
	max	0	0.449	<b>52.643</b>	5.120	[1.3*Proprio+1.3*Gk] 1.5*Qk
	Mz min	3.450	0.327	-25.708	<b>0.316</b>	[1.3*Proprio+Gk]
	max	0	0.449	52.643	<b>5.120</b>	[1.3*Proprio+1.3*Gk] 1.5*Qk
97	10	L=3.450				
	Nx min	0	-0.546	27.553	18.597	[1.3*Proprio+1.3*Gk] 1.5*Qk
	max	3.450	-0.309	-11.310	-10.584	[Proprio+Gk]
	Qy min	0	*	*	*	[Proprio+Gk]
	max	0	*	*	*	[1.3*Proprio+1.3*Gk] 1.5*Qk
	Qz min	0	*	*	*	[1.3*Proprio+1.3*Gk] 1.5*Qk
	max	0	*	*	*	[Proprio+Gk]
	Mx min	0	<b>-0.546</b>	*	*	[1.3*Proprio+1.3*Gk] 1.5*Qk
	max	0	<b>-0.309</b>	*	*	[Proprio+Gk]
	My min	3.450	-0.546	<b>-22.417</b>	-14.941	[1.3*Proprio+1.3*Gk] 1.5*Qk
	max	0	-0.546	<b>27.553</b>	18.597	[1.3*Proprio+1.3*Gk] 1.5*Qk
	Mz min	3.450	-0.546	-22.417	<b>-14.941</b>	[1.3*Proprio+1.3*Gk] 1.5*Qk
	max	0	-0.546	27.553	<b>18.597</b>	[1.3*Proprio+1.3*Gk] 1.5*Qk
98	11	L=3.450				
	Nx min	0	0.199	-13.722	114.750	[1.3*Proprio+1.3*Gk] 1.5*Qk
	max	3.450	0.181	9.439	-56.968	[Proprio+Gk]
	Qy min	0	*	*	*	[Proprio+Gk]
	max	0	*	*	*	[1.3*Proprio+1.3*Gk] 1.5*Qk
	Qz min	0	*	*	*	[Proprio+Gk]
	max	0	*	*	*	[1.3*Proprio+1.3*Gk] 1.5*Qk
	Mx min	0	<b>0.145</b>	*	*	[Proprio+Gk] 1.5*Qk
	max	0	<b>0.236</b>	*	*	[1.3*Proprio+1.3*Gk]

# Verifica statica scuola media via Mentana 14 TORINO (DM 2008)

Analisi di: ING. RINALDIS GIUSEPPE

AxisVM 7.0 R5a - Registrato a ING. RINALDIS CARMELO

Se.	C min. max.	Loc. [m]	Mx [kNm]	My [kNm]	Mz [kNm]	Combinazione Critica
	My min	0	0.199	<b>-13.722</b>	114.750	[1.3*Proprio+1.3*Gk] 1.5*Qk
	max	3.450	0.199	<b>16.988</b>	-117.515	[1.3*Proprio+1.3*Gk] 1.5*Qk
	Mz min	3.450	0.199	16.988	<b>-117.515</b>	[1.3*Proprio+1.3*Gk] 1.5*Qk
	max	0	0.199	-13.722	<b>114.750</b>	[1.3*Proprio+1.3*Gk] 1.5*Qk
99	11	L=3.450				
	Nx min	0	0.329	-0.837	69.875	[1.3*Proprio+1.3*Gk] 1.5*Qk
	max	3.450	0.211	0.943	-32.885	[Proprio+Gk]
	Qy min	0	*	*	*	[Proprio+Gk]
	max	0	*	*	*	[1.3*Proprio+1.3*Gk] 1.5*Qk
	Qz min	0	*	*	*	[Proprio+Gk] 1.5*Qk
	max	0	*	*	*	[1.3*Proprio+1.3*Gk]
	Mx min	0	<b>0.211</b>	*	*	[Proprio+Gk]
	max	0	<b>0.329</b>	*	*	[1.3*Proprio+1.3*Gk] 1.5*Qk
	My min	0	0.275	<b>-2.173</b>	43.904	[1.3*Proprio+1.3*Gk]
	max	3.450	0.275	<b>1.225</b>	-42.751	[1.3*Proprio+1.3*Gk]
	Mz min	3.450	0.329	-0.750	<b>-70.727</b>	[1.3*Proprio+1.3*Gk] 1.5*Qk
	max	0	0.329	-0.837	<b>69.875</b>	[1.3*Proprio+1.3*Gk] 1.5*Qk
100	10	L=3.450				
	Nx min	0	0.066	47.910	-2.467	[1.3*Proprio+1.3*Gk] 1.5*Qk
	max	3.450	0.002	-25.533	3.869	[Proprio+Gk]
	Qy min	0	*	*	*	[1.3*Proprio+1.3*Gk]
	max	0	*	*	*	[Proprio+Gk] 1.5*Qk
	Qz min	0	*	*	*	[1.3*Proprio+1.3*Gk] 1.5*Qk
	max	0	*	*	*	[Proprio+Gk]
	Mx min	0	<b>0</b>	*	*	[Proprio+1.3*Gk]
	max	0	<b>0.067</b>	*	*	[1.3*Proprio+1.3*Gk] 1.5*Qk
	My min	3.450	0.066	<b>-51.508</b>	1.709	[1.3*Proprio+1.3*Gk] 1.5*Qk
	max	0	0.066	<b>47.910</b>	-2.467	[1.3*Proprio+1.3*Gk] 1.5*Qk
	Mz min	0	0.002	30.926	<b>-5.181</b>	[1.3*Proprio+1.3*Gk]
	max	3.450	0.002	-33.192	<b>5.030</b>	[1.3*Proprio+1.3*Gk]
101	12	L=3.450				
	Nx min	0	-0.119	-39.562	-1.208	[1.3*Proprio+1.3*Gk] 1.5*Qk
	max	3.450	-0.078	21.009	-0.018	[Proprio+Gk]
	Qy min	0	*	*	*	[Proprio+1.3*Gk] 1.5*Qk
	max	0	*	*	*	[1.3*Proprio+1.3*Gk]
	Qz min	0	*	*	*	[Proprio+Gk]
	max	0	*	*	*	[1.3*Proprio+1.3*Gk] 1.5*Qk
	Mx min	0	<b>-0.122</b>	*	*	[Proprio+1.3*Gk] 1.5*Qk
	max	0	<b>-0.075</b>	*	*	[1.3*Proprio+1.3*Gk]
	My min	0	-0.119	<b>-39.562</b>	-1.208	[1.3*Proprio+1.3*Gk] 1.5*Qk
	max	3.450	-0.119	<b>40.200</b>	1.544	[1.3*Proprio+1.3*Gk] 1.5*Qk
	Mz min	0	-0.122	-38.201	<b>-1.802</b>	[Proprio+1.3*Gk] 1.5*Qk
	max	3.450	-0.122	38.852	<b>2.120</b>	[Proprio+1.3*Gk] 1.5*Qk
102	12	L=3.450				
	Nx min	0	0.029	-20.788	8.510	[1.3*Proprio+1.3*Gk] 1.5*Qk
	max	3.450	0.033	12.341	-4.543	[Proprio+Gk]
	Qy min	0	*	*	*	[Proprio+Gk]
	max	0	*	*	*	[1.3*Proprio+1.3*Gk] 1.5*Qk
	Qz min	0	*	*	*	[Proprio+Gk]
	max	0	*	*	*	[1.3*Proprio+1.3*Gk] 1.5*Qk
	Mx min	0	<b>0.018</b>	*	*	[1.3*Proprio+1.3*Gk] 1.5*Qk
	max	0	<b>0.044</b>	*	*	[Proprio+1.3*Gk]
	My min	0	0.029	<b>-20.788</b>	8.510	[1.3*Proprio+1.3*Gk] 1.5*Qk
	max	3.450	0.029	<b>21.751</b>	-6.321	[1.3*Proprio+1.3*Gk] 1.5*Qk
	Mz min	3.450	0.029	21.751	<b>-6.321</b>	[1.3*Proprio+1.3*Gk] 1.5*Qk
	max	0	0.029	-20.788	<b>8.510</b>	[1.3*Proprio+1.3*Gk] 1.5*Qk
103	12	L=3.450				
	Nx min	0	0.420	7.105	1.489	[1.3*Proprio+1.3*Gk] 1.5*Qk
	max	3.450	0.301	-2.995	-1.241	[Proprio+Gk]
	Qy min	0	*	*	*	[Proprio+Gk]
	max	0	*	*	*	[1.3*Proprio+1.3*Gk] 1.5*Qk
	Qz min	0	*	*	*	[1.3*Proprio+1.3*Gk] 1.5*Qk
	max	0	*	*	*	[Proprio+Gk]
	Mx min	0	<b>0.301</b>	*	*	[Proprio+Gk]
	max	0	<b>0.420</b>	*	*	[1.3*Proprio+1.3*Gk] 1.5*Qk
	My min	3.450	0.420	<b>-7.739</b>	-1.982	[1.3*Proprio+1.3*Gk] 1.5*Qk

# Verifica statica scuola media via Mentana 14 TORINO (DM 2008)

Analisi di: ING. RINALDIS GIUSEPPE

AxisVM 7.0 R5a - Registrato a ING. RINALDIS CARMELO

Se.	C min. max.	Loc. [m]	Mx [kNm]	My [kNm]	Mz [kNm]	Combinazione Critica
	max	0	0.420	<b>7.105</b>	1.489	[1.3*Proprio+1.3*Gk] 1.5*Qk
	Mz min	3.450	0.420	-7.739	<b>-1.982</b>	[1.3*Proprio+1.3*Gk] 1.5*Qk
	max	0	0.420	7.105	<b>1.489</b>	[1.3*Proprio+1.3*Gk] 1.5*Qk
104	4	L=3.450				
	Nx min	0	-0.747	-21.037	-25.535	[1.3*Proprio+1.3*Gk] 1.5*Qk
	max	3.450	-0.424	8.598	10.897	[Proprio+Gk]
	Qy min	0	*	*	*	[1.3*Proprio+1.3*Gk] 1.5*Qk
	max	0	*	*	*	[Proprio+Gk]
	Qz min	0	*	*	*	[Proprio+Gk]
	max	0	*	*	*	[1.3*Proprio+1.3*Gk] 1.5*Qk
	Mx min	0	<b>-0.747</b>	*	*	[1.3*Proprio+1.3*Gk] 1.5*Qk
	max	0	<b>-0.424</b>	*	*	[Proprio+Gk]
	My min	0	-0.747	<b>-21.037</b>	-25.535	[1.3*Proprio+1.3*Gk] 1.5*Qk
	max	3.450	-0.747	<b>21.280</b>	24.053	[1.3*Proprio+1.3*Gk] 1.5*Qk
	Mz min	0	-0.747	-21.037	<b>-25.535</b>	[1.3*Proprio+1.3*Gk] 1.5*Qk
	max	3.450	-0.747	21.280	<b>24.053</b>	[1.3*Proprio+1.3*Gk] 1.5*Qk
105	4	L=3.450				
	Nx min	0	-0.423	102.921	-21.312	[1.3*Proprio+1.3*Gk] 1.5*Qk
	max	3.450	-0.466	-60.188	9.712	[Proprio+Gk]
	Qy min	0	*	*	*	[1.3*Proprio+1.3*Gk] 1.5*Qk
	max	0	*	*	*	[Proprio+Gk]
	Qz min	0	*	*	*	[1.3*Proprio+1.3*Gk] 1.5*Qk
	max	0	*	*	*	[Proprio+Gk]
	Mx min	0	<b>-0.606</b>	*	*	[1.3*Proprio+1.3*Gk]
	max	0	<b>-0.283</b>	*	*	[Proprio+Gk] 1.5*Qk
	My min	3.450	-0.423	<b>-116.945</b>	21.317	[1.3*Proprio+1.3*Gk] 1.5*Qk
	max	0	-0.423	<b>102.921</b>	-21.312	[1.3*Proprio+1.3*Gk] 1.5*Qk
	Mz min	0	-0.423	102.921	<b>-21.312</b>	[1.3*Proprio+1.3*Gk] 1.5*Qk
	max	3.450	-0.423	-116.945	<b>21.317</b>	[1.3*Proprio+1.3*Gk] 1.5*Qk
106	4	L=3.450				
	Nx min	0	0.402	-81.762	42.988	[1.3*Proprio+1.3*Gk] 1.5*Qk
	max	3.450	0.398	47.218	-20.962	[Proprio+Gk]
	Qy min	0	*	*	*	[Proprio+Gk]
	max	0	*	*	*	[1.3*Proprio+1.3*Gk] 1.5*Qk
	Qz min	0	*	*	*	[Proprio+Gk]
	max	0	*	*	*	[1.3*Proprio+1.3*Gk] 1.5*Qk
	Mx min	0	<b>0.283</b>	*	*	[Proprio+Gk] 1.5*Qk
	max	0	<b>0.517</b>	*	*	[1.3*Proprio+1.3*Gk]
	My min	0	0.402	<b>-81.762</b>	42.988	[1.3*Proprio+1.3*Gk] 1.5*Qk
	max	3.450	0.402	<b>95.858</b>	-43.855	[1.3*Proprio+1.3*Gk] 1.5*Qk
	Mz min	3.450	0.402	95.858	<b>-43.855</b>	[1.3*Proprio+1.3*Gk] 1.5*Qk
	max	0	0.402	-81.762	<b>42.988</b>	[1.3*Proprio+1.3*Gk] 1.5*Qk
107	4	L=3.450				
	Nx min	0	0.322	-14.230	-128.351	[1.3*Proprio+1.3*Gk] 1.5*Qk
	max	3.450	0.204	4.220	65.412	[Proprio+Gk]
	Qy min	0	*	*	*	[1.3*Proprio+1.3*Gk] 1.5*Qk
	max	0	*	*	*	[Proprio+Gk]
	Qz min	0	*	*	*	[1.3*Proprio+Gk]
	max	0	*	*	*	[Proprio+1.3*Gk] 1.5*Qk
	Mx min	0	<b>0.204</b>	*	*	[Proprio+Gk]
	max	0	<b>0.322</b>	*	*	[1.3*Proprio+1.3*Gk] 1.5*Qk
	My min	0	0.303	<b>-15.023</b>	-125.326	[Proprio+1.3*Gk] 1.5*Qk
	max	3.450	0.303	<b>10.352</b>	127.995	[Proprio+1.3*Gk] 1.5*Qk
	Mz min	0	0.322	-14.230	<b>-128.351</b>	[1.3*Proprio+1.3*Gk] 1.5*Qk
	max	3.450	0.322	9.449	<b>131.067</b>	[1.3*Proprio+1.3*Gk] 1.5*Qk
108	4	L=3.450				
	Nx min	0	-0.412	-18.656	-8.175	[1.3*Proprio+1.3*Gk] 1.5*Qk
	max	3.450	-0.242	8.916	6.979	[Proprio+Gk]
	Qy min	0	*	*	*	[1.3*Proprio+1.3*Gk] 1.5*Qk
	max	0	*	*	*	[Proprio+Gk]
	Qz min	0	*	*	*	[Proprio+Gk]
	max	0	*	*	*	[1.3*Proprio+1.3*Gk] 1.5*Qk
	Mx min	0	<b>-0.412</b>	*	*	[1.3*Proprio+1.3*Gk] 1.5*Qk
	max	0	<b>-0.242</b>	*	*	[Proprio+Gk]
	My min	0	-0.412	<b>-18.656</b>	-8.175	[1.3*Proprio+1.3*Gk] 1.5*Qk
	max	3.450	-0.412	<b>17.202</b>	9.395	[1.3*Proprio+1.3*Gk] 1.5*Qk

# Verifica statica scuola media via Mentana 14 TORINO (DM 2008)

Analisi di: ING. RINALDIS GIUSEPPE

AxisVM 7.0 R5a - Registrato a ING. RINALDIS CARMELO

Se.	C min. max.	Loc. [m]	Mx [kNm]	My [kNm]	Mz [kNm]	Combinazione Critica
	Mz min	0	-0.412	-18.656	<b>-8.175</b>	[1.3*Proprio+1.3*Gk] 1.5*Qk
	max	3.450	-0.412	17.202	<b>9.395</b>	[1.3*Proprio+1.3*Gk] 1.5*Qk
109	4	L=3.450				
	Nx min	0	0.495	-5.924	0.249	[1.3*Proprio+1.3*Gk] 1.5*Qk
	max	3.450	0.337	0.965	-0.245	[Proprio+Gk]
	Qy min	0	*	*	*	[1.3*Proprio+Gk] 1.5*Qk
	max	0	*	*	*	[Proprio+1.3*Gk]
	Qz min	0	*	*	*	[Proprio+Gk]
	max	0	*	*	*	[1.3*Proprio+1.3*Gk] 1.5*Qk
	Mx min	0	<b>0.337</b>	*	*	[Proprio+Gk]
	max	0	<b>0.495</b>	*	*	[1.3*Proprio+1.3*Gk] 1.5*Qk
	My min	0	0.495	<b>-5.924</b>	0.249	[1.3*Proprio+1.3*Gk] 1.5*Qk
	max	3.450	0.495	<b>6.122</b>	-0.167	[1.3*Proprio+1.3*Gk] 1.5*Qk
	Mz min	3.450	0.438	1.255	<b>-0.319</b>	[1.3*Proprio+1.3*Gk]
	max	0	0.462	-5.815	<b>0.256</b>	[Proprio+1.3*Gk] 1.5*Qk
110	4	L=3.450				
	Nx min	0	-0.333	23.374	-0.617	[1.3*Proprio+1.3*Gk] 1.5*Qk
	max	3.450	-0.187	-14.569	0.102	[Proprio+Gk]
	Qy min	0	*	*	*	[1.3*Proprio+1.3*Gk] 1.5*Qk
	max	0	*	*	*	[Proprio+Gk]
	Qz min	0	*	*	*	[1.3*Proprio+1.3*Gk] 1.5*Qk
	max	0	*	*	*	[Proprio+Gk]
	Mx min	0	<b>-0.333</b>	*	*	[1.3*Proprio+1.3*Gk] 1.5*Qk
	max	0	<b>-0.187</b>	*	*	[Proprio+Gk]
	My min	3.450	-0.333	<b>-27.760</b>	0.386	[1.3*Proprio+1.3*Gk] 1.5*Qk
	max	0	-0.333	<b>23.374</b>	-0.617	[1.3*Proprio+1.3*Gk] 1.5*Qk
	Mz min	0	-0.243	16.316	<b>-0.626</b>	[1.3*Proprio+1.3*Gk]
	max	3.450	-0.333	-27.760	<b>0.386</b>	[1.3*Proprio+1.3*Gk] 1.5*Qk
111	10	L=3.450				
	Nx min	0	-0.647	51.111	25.868	[1.3*Proprio+1.3*Gk] 1.5*Qk
	max	3.450	-0.280	-31.887	-13.460	[Proprio+Gk]
	Qy min	0	*	*	*	[Proprio+Gk]
	max	0	*	*	*	[1.3*Proprio+1.3*Gk] 1.5*Qk
	Qz min	0	*	*	*	[1.3*Proprio+1.3*Gk] 1.5*Qk
	max	0	*	*	*	[Proprio+Gk]
	Mx min	0	<b>-0.647</b>	*	*	[1.3*Proprio+1.3*Gk] 1.5*Qk
	max	0	<b>-0.280</b>	*	*	[Proprio+Gk]
	My min	3.450	-0.647	<b>-58.988</b>	-30.022	[1.3*Proprio+1.3*Gk] 1.5*Qk
	max	0	-0.647	<b>51.111</b>	25.868	[1.3*Proprio+1.3*Gk] 1.5*Qk
	Mz min	3.450	-0.647	-58.988	<b>-30.022</b>	[1.3*Proprio+1.3*Gk] 1.5*Qk
	max	0	-0.647	51.111	<b>25.868</b>	[1.3*Proprio+1.3*Gk] 1.5*Qk
112	10	L=3.450				
	Nx min	0	0.903	-28.992	-46.442	[1.3*Proprio+1.3*Gk] 1.5*Qk
	max	3.450	0.458	14.979	30.144	[Proprio+Gk]
	Qy min	0	*	*	*	[1.3*Proprio+1.3*Gk] 1.5*Qk
	max	0	*	*	*	[Proprio+Gk]
	Qz min	0	*	*	*	[Proprio+Gk]
	max	0	*	*	*	[1.3*Proprio+1.3*Gk] 1.5*Qk
	Mx min	0	<b>0.458</b>	*	*	[Proprio+Gk]
	max	0	<b>0.903</b>	*	*	[1.3*Proprio+1.3*Gk] 1.5*Qk
	My min	0	0.903	<b>-28.992</b>	-46.442	[1.3*Proprio+1.3*Gk] 1.5*Qk
	max	3.450	0.903	<b>32.939</b>	54.835	[1.3*Proprio+1.3*Gk] 1.5*Qk
	Mz min	0	0.903	-28.992	<b>-46.442</b>	[1.3*Proprio+1.3*Gk] 1.5*Qk
	max	3.450	0.903	32.939	<b>54.835</b>	[1.3*Proprio+1.3*Gk] 1.5*Qk
113	9	L=3.450				
	Nx min	0	-0.694	170.333	-31.581	[1.3*Proprio+1.3*Gk] 1.5*Qk
	max	3.450	-0.362	-165.080	17.617	[Proprio+Gk]
	Qy min	0	*	*	*	[1.3*Proprio+1.3*Gk] 1.5*Qk
	max	0	*	*	*	[Proprio+Gk]
	Qz min	0	*	*	*	[1.3*Proprio+1.3*Gk] 1.5*Qk
	max	0	*	*	*	[Proprio+Gk]
	Mx min	0	<b>-0.770</b>	*	*	[Proprio+1.3*Gk] 1.5*Qk
	max	0	<b>-0.286</b>	*	*	[1.3*Proprio+Gk]
	My min	3.450	-0.694	<b>-260.820</b>	25.864	[1.3*Proprio+1.3*Gk] 1.5*Qk
	max	0	-0.694	<b>170.333</b>	-31.581	[1.3*Proprio+1.3*Gk] 1.5*Qk
	Mz min	0	-0.694	170.333	<b>-31.581</b>	[1.3*Proprio+1.3*Gk] 1.5*Qk

# Verifica statica scuola media via Mentana 14 TORINO (DM 2008)

Analisi di: ING. RINALDIS GIUSEPPE

AxisVM 7.0 R5a - Registrato a ING. RINALDIS CARMELO

Se.	C min. max.	Loc. [m]	Mx [kNm]	My [kNm]	Mz [kNm]	Combinazione Critica
	max	3.450	-0.694	-260.820	<b>25.864</b>	[1.3*Proprio+1.3*Gk] 1.5*Qk
114	9	L=3.450				
	Nx min	0	1.353	-134.280	-25.425	[1.3*Proprio+1.3*Gk] 1.5*Qk
	max	3.450	0.908	135.517	15.715	[Proprio+Gk]
	Qy min	0	*	*	*	[1.3*Proprio+1.3*Gk] 1.5*Qk
	max	0	*	*	*	[Proprio+Gk]
	Qz min	0	*	*	*	[Proprio+Gk]
	max	0	*	*	*	[1.3*Proprio+1.3*Gk] 1.5*Qk
	Mx min	0	<b>0.908</b>	*	*	[Proprio+Gk]
	max	0	<b>1.353</b>	*	*	[1.3*Proprio+1.3*Gk] 1.5*Qk
	My min	0	1.353	<b>-134.280</b>	-25.425	[1.3*Proprio+1.3*Gk] 1.5*Qk
	max	3.450	1.353	<b>213.109</b>	24.495	[1.3*Proprio+1.3*Gk] 1.5*Qk
	Mz min	0	1.353	-134.280	<b>-25.425</b>	[1.3*Proprio+1.3*Gk] 1.5*Qk
	max	3.450	1.353	213.109	<b>24.495</b>	[1.3*Proprio+1.3*Gk] 1.5*Qk
115	13	L=3.450				
	Nx min	0	0.921	-17.602	-22.449	[1.3*Proprio+1.3*Gk] 1.5*Qk
	max	3.450	0.462	21.200	29.178	[Proprio+Gk]
	Qy min	0	*	*	*	[1.3*Proprio+1.3*Gk] 1.5*Qk
	max	0	*	*	*	[Proprio+Gk]
	Qz min	0	*	*	*	[Proprio+Gk]
	max	0	*	*	*	[1.3*Proprio+1.3*Gk] 1.5*Qk
	Mx min	0	<b>0.462</b>	*	*	[Proprio+Gk]
	max	0	<b>0.921</b>	*	*	[1.3*Proprio+1.3*Gk] 1.5*Qk
	My min	0	0.921	<b>-17.602</b>	-22.449	[1.3*Proprio+1.3*Gk] 1.5*Qk
	max	3.450	0.921	<b>34.746</b>	49.683	[1.3*Proprio+1.3*Gk] 1.5*Qk
	Mz min	0	0.921	-17.602	<b>-22.449</b>	[1.3*Proprio+1.3*Gk] 1.5*Qk
	max	3.450	0.921	34.746	<b>49.683</b>	[1.3*Proprio+1.3*Gk] 1.5*Qk
116	13	L=3.450				
	Nx min	0	-1.857	-10.829	-43.040	[1.3*Proprio+1.3*Gk] 1.5*Qk
	max	3.450	-1.113	26.297	34.729	[Proprio+Gk]
	Qy min	0	*	*	*	[1.3*Proprio+1.3*Gk] 1.5*Qk
	max	0	*	*	*	[Proprio+Gk]
	Qz min	0	*	*	*	[Proprio+Gk]
	max	0	*	*	*	[1.3*Proprio+1.3*Gk] 1.5*Qk
	Mx min	0	<b>-1.857</b>	*	*	[1.3*Proprio+1.3*Gk] 1.5*Qk
	max	0	<b>-1.113</b>	*	*	[Proprio+Gk]
	My min	0	-1.857	<b>-10.829</b>	-43.040	[1.3*Proprio+1.3*Gk] 1.5*Qk
	max	3.450	-1.857	<b>41.453</b>	58.906	[1.3*Proprio+1.3*Gk] 1.5*Qk
	Mz min	0	-1.857	-10.829	<b>-43.040</b>	[1.3*Proprio+1.3*Gk] 1.5*Qk
	max	3.450	-1.857	41.453	<b>58.906</b>	[1.3*Proprio+1.3*Gk] 1.5*Qk
117	7	L=3.450				
	Nx min	0	0.665	15.210	2.839	[1.3*Proprio+1.3*Gk] 1.5*Qk
	max	3.450	0.400	-8.993	7.368	[Proprio+Gk]
	Qy min	0	*	*	*	[1.3*Proprio+1.3*Gk] 1.5*Qk
	max	0	*	*	*	[Proprio+Gk]
	Qz min	0	*	*	*	[1.3*Proprio+1.3*Gk] 1.5*Qk
	max	0	*	*	*	[Proprio+Gk]
	Mx min	0	<b>0.400</b>	*	*	[Proprio+Gk]
	max	0	<b>0.665</b>	*	*	[1.3*Proprio+1.3*Gk] 1.5*Qk
	My min	3.450	0.665	<b>-14.181</b>	11.032	[1.3*Proprio+1.3*Gk] 1.5*Qk
	max	0	0.665	<b>15.210</b>	2.839	[1.3*Proprio+1.3*Gk] 1.5*Qk
	Mz min	0	0.545	12.608	<b>2.124</b>	[Proprio+Gk] 1.5*Qk
	max	3.450	0.665	-14.181	<b>11.032</b>	[1.3*Proprio+1.3*Gk] 1.5*Qk
118	7	L=3.450				
	Nx min	0	-0.045	-52.206	-65.923	[1.3*Proprio+1.3*Gk] 1.5*Qk
	max	3.450	0.038	31.968	44.590	[Proprio+Gk]
	Qy min	0	*	*	*	[1.3*Proprio+1.3*Gk] 1.5*Qk
	max	0	*	*	*	[Proprio+Gk]
	Qz min	0	*	*	*	[Proprio+Gk]
	max	0	*	*	*	[1.3*Proprio+1.3*Gk] 1.5*Qk
	Mx min	0	<b>-0.056</b>	*	*	[Proprio+Gk] 1.5*Qk
	max	0	<b>0.050</b>	*	*	[1.3*Proprio+1.3*Gk]
	My min	0	-0.045	<b>-52.206</b>	-65.923	[1.3*Proprio+1.3*Gk] 1.5*Qk
	max	3.450	-0.045	<b>55.819</b>	69.789	[1.3*Proprio+1.3*Gk] 1.5*Qk
	Mz min	0	-0.045	-52.206	<b>-65.923</b>	[1.3*Proprio+1.3*Gk] 1.5*Qk
	max	3.450	-0.045	55.819	<b>69.789</b>	[1.3*Proprio+1.3*Gk] 1.5*Qk

# Verifica statica scuola media via Mentana 14 TORINO (DM 2008)

Analisi di: ING. RINALDIS GIUSEPPE

AxisVM 7.0 R5a - Registrato a ING. RINALDIS CARMELO

Se.	C min. max.	Loc. [m]	Mx [kNm]	My [kNm]	Mz [kNm]	Combinazione Critica
119	13	L=3.450				
	Nx min	0	2.042	-39.204	19.703	[1.3*Proprio+1.3*Gk] 1.5*Qk
	max	3.450	1.130	35.979	-19.838	[Proprio+Gk]
	Qy min	0	*	*	*	[Proprio+Gk]
	max	0	*	*	*	[1.3*Proprio+1.3*Gk] 1.5*Qk
	Qz min	0	*	*	*	[Proprio+Gk]
	max	0	*	*	*	[1.3*Proprio+1.3*Gk] 1.5*Qk
	Mx min	0	<b>1.130</b>	*	*	[Proprio+Gk]
	max	0	<b>2.042</b>	*	*	[1.3*Proprio+1.3*Gk] 1.5*Qk
	My min	0	2.042	<b>-39.204</b>	19.703	[1.3*Proprio+1.3*Gk] 1.5*Qk
	max	3.450	2.042	<b>62.365</b>	-32.094	[1.3*Proprio+1.3*Gk] 1.5*Qk
	Mz min	3.450	2.042	<b>62.365</b>	<b>-32.094</b>	[1.3*Proprio+1.3*Gk] 1.5*Qk
	max	0	2.042	-39.204	<b>19.703</b>	[1.3*Proprio+1.3*Gk] 1.5*Qk
120	13	L=3.450				
	Nx min	0	-0.549	-55.213	14.174	[1.3*Proprio+1.3*Gk] 1.5*Qk
	max	3.450	-0.275	43.274	-19.702	[Proprio+Gk]
	Qy min	0	*	*	*	[Proprio+Gk]
	max	0	*	*	*	[1.3*Proprio+1.3*Gk] 1.5*Qk
	Qz min	0	*	*	*	[Proprio+Gk]
	max	0	*	*	*	[1.3*Proprio+1.3*Gk] 1.5*Qk
	Mx min	0	<b>-0.549</b>	*	*	[1.3*Proprio+1.3*Gk] 1.5*Qk
	max	0	<b>-0.275</b>	*	*	[Proprio+Gk]
	My min	0	-0.549	<b>-55.213</b>	14.174	[1.3*Proprio+1.3*Gk] 1.5*Qk
	max	3.450	-0.549	<b>73.108</b>	-30.188	[1.3*Proprio+1.3*Gk] 1.5*Qk
	Mz min	3.450	-0.549	73.108	<b>-30.188</b>	[1.3*Proprio+1.3*Gk] 1.5*Qk
	max	0	-0.549	-55.213	<b>14.174</b>	[1.3*Proprio+1.3*Gk] 1.5*Qk
121	13	L=3.450				
	Nx min	0	-1.412	21.614	5.906	[1.3*Proprio+1.3*Gk] 1.5*Qk
	max	3.450	-0.806	-18.857	-4.406	[Proprio+Gk]
	Qy min	0	*	*	*	[Proprio+Gk]
	max	0	*	*	*	[1.3*Proprio+1.3*Gk] 1.5*Qk
	Qz min	0	*	*	*	[1.3*Proprio+1.3*Gk] 1.5*Qk
	max	0	*	*	*	[Proprio+Gk]
	Mx min	0	<b>-1.412</b>	*	*	[1.3*Proprio+1.3*Gk] 1.5*Qk
	max	0	<b>-0.806</b>	*	*	[Proprio+Gk]
	My min	3.450	-1.412	<b>-29.973</b>	-6.045	[1.3*Proprio+1.3*Gk] 1.5*Qk
	max	0	-1.412	<b>21.614</b>	5.906	[1.3*Proprio+1.3*Gk] 1.5*Qk
	Mz min	3.450	-1.412	-29.973	<b>-6.045</b>	[1.3*Proprio+1.3*Gk] 1.5*Qk
	max	0	-1.412	21.614	<b>5.906</b>	[1.3*Proprio+1.3*Gk] 1.5*Qk
122	13	L=3.450				
	Nx min	0	-3.219	-41.791	11.375	[1.3*Proprio+1.3*Gk] 1.5*Qk
	max	3.450	-1.846	31.731	-10.391	[Proprio+Gk]
	Qy min	0	*	*	*	[Proprio+Gk]
	max	0	*	*	*	[1.3*Proprio+1.3*Gk] 1.5*Qk
	Qz min	0	*	*	*	[Proprio+Gk]
	max	0	*	*	*	[1.3*Proprio+1.3*Gk] 1.5*Qk
	Mx min	0	<b>-3.219</b>	*	*	[1.3*Proprio+1.3*Gk] 1.5*Qk
	max	0	<b>-1.846</b>	*	*	[Proprio+Gk]
	My min	0	-3.219	<b>-41.791</b>	11.375	[1.3*Proprio+1.3*Gk] 1.5*Qk
	max	3.450	-3.219	<b>52.390</b>	-15.664	[1.3*Proprio+1.3*Gk] 1.5*Qk
	Mz min	3.450	-3.219	52.390	<b>-15.664</b>	[1.3*Proprio+1.3*Gk] 1.5*Qk
	max	0	-3.219	-41.791	<b>11.375</b>	[1.3*Proprio+1.3*Gk] 1.5*Qk
123	7	L=3.450				
	Nx min	0	1.661	-6.897	-4.674	[1.3*Proprio+1.3*Gk] 1.5*Qk
	max	3.450	0.916	9.034	-6.003	[Proprio+Gk]
	Qy min	0	*	*	*	[Proprio+Gk] 1.5*Qk
	max	0	*	*	*	[1.3*Proprio+1.3*Gk]
	Qz min	0	*	*	*	[Proprio+Gk]
	max	0	*	*	*	[1.3*Proprio+1.3*Gk] 1.5*Qk
	Mx min	0	<b>0.916</b>	*	*	[Proprio+Gk]
	max	0	<b>1.661</b>	*	*	[1.3*Proprio+1.3*Gk] 1.5*Qk
	My min	0	1.661	<b>-6.897</b>	-4.674	[1.3*Proprio+1.3*Gk] 1.5*Qk
	max	3.450	1.661	<b>14.997</b>	-8.959	[1.3*Proprio+1.3*Gk] 1.5*Qk
	Mz min	3.450	1.661	14.997	<b>-8.959</b>	[1.3*Proprio+1.3*Gk] 1.5*Qk
	max	0	0.959	-4.302	<b>-1.922</b>	[1.3*Proprio+Gk]

# Verifica statica scuola media via Mentana 14 TORINO (DM 2008)

Analisi di: ING. RINALDIS GIUSEPPE

AxisVM 7.0 R5a - Registrato a ING. RINALDIS CARMELO

Se.	C min. max.	Loc. [m]	Mx [kNm]	My [kNm]	Mz [kNm]	Combinazione Critica
124	13	L=3.450				
	Nx min	0	1.671	69.013	23.063	[1.3*Proprio+1.3*Gk] 1.5*Qk
	max	3.450	1.005	-60.415	-34.454	[Proprio+Gk]
	Qy min	0	*	*	*	[Proprio+Gk]
	max	0	*	*	*	[1.3*Proprio+1.3*Gk] 1.5*Qk
	Qz min	0	*	*	*	[1.3*Proprio+1.3*Gk] 1.5*Qk
	max	0	*	*	*	[Proprio+Gk]
	Mx min	0	<b>1.005</b>	*	*	[Proprio+Gk]
	max	0	<b>1.671</b>	*	*	[1.3*Proprio+1.3*Gk] 1.5*Qk
	My min	3.450	1.671	<b>-101.883</b>	-54.792	[1.3*Proprio+1.3*Gk] 1.5*Qk
	max	0	1.671	<b>69.013</b>	23.063	[1.3*Proprio+1.3*Gk] 1.5*Qk
	Mz min	3.450	1.671	-101.883	<b>-54.792</b>	[1.3*Proprio+1.3*Gk] 1.5*Qk
	max	0	1.671	69.013	<b>23.063</b>	[1.3*Proprio+1.3*Gk] 1.5*Qk
125	13	L=3.450				
	Nx min	0	-2.387	51.367	23.322	[1.3*Proprio+1.3*Gk] 1.5*Qk
	max	3.450	-1.325	-54.971	-27.406	[Proprio+Gk]
	Qy min	0	*	*	*	[Proprio+Gk]
	max	0	*	*	*	[1.3*Proprio+1.3*Gk] 1.5*Qk
	Qz min	0	*	*	*	[1.3*Proprio+1.3*Gk] 1.5*Qk
	max	0	*	*	*	[Proprio+Gk]
	Mx min	0	<b>-2.387</b>	*	*	[1.3*Proprio+1.3*Gk] 1.5*Qk
	max	0	<b>-1.325</b>	*	*	[Proprio+Gk]
	My min	3.450	-2.387	<b>-93.407</b>	-44.064	[1.3*Proprio+1.3*Gk] 1.5*Qk
	max	0	-2.387	<b>51.367</b>	23.322	[1.3*Proprio+1.3*Gk] 1.5*Qk
	Mz min	3.450	-2.387	-93.407	<b>44.064</b>	[1.3*Proprio+1.3*Gk] 1.5*Qk
	max	0	-2.387	51.367	<b>23.322</b>	[1.3*Proprio+1.3*Gk] 1.5*Qk
126	7	L=3.450				
	Nx min	0	0.378	6.216	106.172	[1.3*Proprio+1.3*Gk] 1.5*Qk
	max	3.450	0.182	-10.762	-70.445	[Proprio+Gk]
	Qy min	0	*	*	*	[Proprio+Gk]
	max	0	*	*	*	[1.3*Proprio+1.3*Gk] 1.5*Qk
	Qz min	0	*	*	*	[1.3*Proprio+1.3*Gk] 1.5*Qk
	max	0	*	*	*	[Proprio+Gk]
	Mx min	0	<b>0.182</b>	*	*	[Proprio+Gk]
	max	0	<b>0.378</b>	*	*	[1.3*Proprio+1.3*Gk] 1.5*Qk
	My min	3.450	0.378	<b>-16.366</b>	-113.317	[1.3*Proprio+1.3*Gk] 1.5*Qk
	max	0	0.378	<b>6.216</b>	106.172	[1.3*Proprio+1.3*Gk] 1.5*Qk
	Mz min	3.450	0.378	-16.366	<b>-113.317</b>	[1.3*Proprio+1.3*Gk] 1.5*Qk
	max	0	0.378	6.216	<b>106.172</b>	[1.3*Proprio+1.3*Gk] 1.5*Qk
127	7	L=3.450				
	Nx min	0	-0.321	7.446	70.815	[1.3*Proprio+1.3*Gk] 1.5*Qk
	max	3.450	-0.174	-1.326	-50.437	[Proprio+Gk]
	Qy min	0	*	*	*	[Proprio+Gk]
	max	0	*	*	*	[1.3*Proprio+1.3*Gk] 1.5*Qk
	Qz min	0	*	*	*	[1.3*Proprio+1.3*Gk] 1.5*Qk
	max	0	*	*	*	[Proprio+Gk]
	Mx min	0	<b>-0.322</b>	*	*	[Proprio+1.3*Gk] 1.5*Qk
	max	0	<b>-0.172</b>	*	*	[1.3*Proprio+Gk]
	My min	3.450	-0.321	<b>-2.143</b>	-78.530	[1.3*Proprio+1.3*Gk] 1.5*Qk
	max	0	-0.321	<b>7.446</b>	70.815	[1.3*Proprio+1.3*Gk] 1.5*Qk
	Mz min	3.450	-0.321	-2.143	<b>-78.530</b>	[1.3*Proprio+1.3*Gk] 1.5*Qk
	max	0	-0.321	7.446	<b>70.815</b>	[1.3*Proprio+1.3*Gk] 1.5*Qk
128	13	L=3.450				
	Nx min	0	0.369	41.453	-12.544	[1.3*Proprio+1.3*Gk] 1.5*Qk
	max	3.450	0.211	-23.885	11.739	[Proprio+Gk]
	Qy min	0	*	*	*	[Proprio+1.3*Gk] 1.5*Qk
	max	0	*	*	*	[1.3*Proprio+Gk]
	Qz min	0	*	*	*	[1.3*Proprio+1.3*Gk] 1.5*Qk
	max	0	*	*	*	[Proprio+Gk]
	Mx min	0	<b>0.172</b>	*	*	[1.3*Proprio+Gk]
	max	0	<b>0.408</b>	*	*	[Proprio+1.3*Gk] 1.5*Qk
	My min	3.450	0.369	<b>-38.518</b>	19.289	[1.3*Proprio+1.3*Gk] 1.5*Qk
	max	0	0.369	<b>41.453</b>	-12.544	[1.3*Proprio+1.3*Gk] 1.5*Qk
	Mz min	0	0.369	41.453	<b>-12.544</b>	[1.3*Proprio+1.3*Gk] 1.5*Qk
	max	3.450	0.408	-36.419	<b>19.528</b>	[Proprio+1.3*Gk] 1.5*Qk
129	12	L=3.450				

# Verifica statica scuola media via Mentana 14 TORINO (DM 2008)

Analisi di: ING. RINALDIS GIUSEPPE

AxisVM 7.0 R5a - Registrato a ING. RINALDIS CARMELO

Se.	C min. max.	Loc. [m]	Mx [kNm]	My [kNm]	Mz [kNm]	Combinazione Critica
	Nx min	0	-0.171	-40.042	-6.328	[1.3*Proprio+1.3*Gk] 1.5*Qk
	max	3.450	-0.107	22.279	1.337	[Proprio+Gk]
	Qy min	0	*	*	*	[Proprio+1.3*Gk] 1.5*Qk
	max	0	*	*	*	[1.3*Proprio+Gk]
	Qz min	0	*	*	*	[Proprio+Gk]
	max	0	*	*	*	[1.3*Proprio+1.3*Gk] 1.5*Qk
	Mx min	0	<b>-0.181</b>	*	*	[Proprio+1.3*Gk] 1.5*Qk
	max	0	<b>-0.098</b>	*	*	[1.3*Proprio+Gk]
	My min	0	-0.171	<b>-40.042</b>	-6.328	[1.3*Proprio+1.3*Gk] 1.5*Qk
	max	3.450	-0.171	<b>34.666</b>	3.580	[1.3*Proprio+1.3*Gk] 1.5*Qk
	Mz min	0	-0.181	-38.349	<b>-7.008</b>	[Proprio+1.3*Gk] 1.5*Qk
	max	3.450	-0.181	32.880	<b>4.119</b>	[Proprio+1.3*Gk] 1.5*Qk
130	12	L=3.450				
	Nx min	0	0.339	-19.884	8.989	[1.3*Proprio+1.3*Gk] 1.5*Qk
	max	3.450	0.235	7.438	-22.534	[Proprio+Gk]
	Qy min	0	*	*	*	[Proprio+Gk]
	max	0	*	*	*	[1.3*Proprio+1.3*Gk] 1.5*Qk
	Qz min	0	*	*	*	[Proprio+Gk]
	max	0	*	*	*	[1.3*Proprio+1.3*Gk] 1.5*Qk
	Mx min	0	<b>0.235</b>	*	*	[Proprio+Gk]
	max	0	<b>0.339</b>	*	*	[1.3*Proprio+1.3*Gk] 1.5*Qk
	My min	0	0.339	<b>-19.884</b>	8.989	[1.3*Proprio+1.3*Gk] 1.5*Qk
	max	3.450	0.339	<b>12.255</b>	-33.601	[1.3*Proprio+1.3*Gk] 1.5*Qk
	Mz min	3.450	0.339	12.255	<b>-33.601</b>	[1.3*Proprio+1.3*Gk] 1.5*Qk
	max	0	0.339	-19.884	<b>8.989</b>	[1.3*Proprio+1.3*Gk] 1.5*Qk
131	12	L=3.450				
	Nx min	0	-1.132	4.632	-1.674	[1.3*Proprio+1.3*Gk] 1.5*Qk
	max	3.450	-0.727	-3.453	-4.745	[Proprio+Gk]
	Qy min	0	*	*	*	[Proprio+Gk]
	max	0	*	*	*	[1.3*Proprio+1.3*Gk] 1.5*Qk
	Qz min	0	*	*	*	[Proprio+1.3*Gk] 1.5*Qk
	max	0	*	*	*	[1.3*Proprio+Gk]
	Mx min	0	<b>-1.132</b>	*	*	[1.3*Proprio+1.3*Gk] 1.5*Qk
	max	0	<b>-0.727</b>	*	*	[Proprio+Gk]
	My min	3.450	-1.089	<b>-5.561</b>	-6.587	[Proprio+1.3*Gk] 1.5*Qk
	max	0	-1.089	<b>4.777</b>	-1.654	[Proprio+1.3*Gk] 1.5*Qk
	Mz min	3.450	-1.132	-5.405	<b>-6.939</b>	[1.3*Proprio+1.3*Gk] 1.5*Qk
	max	0	-0.727	2.135	<b>-1.125</b>	[Proprio+Gk]
132	1	L=3.450				
	Nx min	0	-1.944	-26.808	13.008	[1.3*Proprio+1.3*Gk] 1.5*Qk
	max	3.450	-1.088	17.917	-5.624	[Proprio+Gk]
	Qy min	0	*	*	*	[Proprio+Gk]
	max	0	*	*	*	[1.3*Proprio+1.3*Gk] 1.5*Qk
	Qz min	0	*	*	*	[Proprio+Gk]
	max	0	*	*	*	[1.3*Proprio+1.3*Gk] 1.5*Qk
	Mx min	0	<b>-1.944</b>	*	*	[1.3*Proprio+1.3*Gk] 1.5*Qk
	max	0	<b>-1.088</b>	*	*	[Proprio+Gk]
	My min	0	-1.944	<b>-26.808</b>	13.008	[1.3*Proprio+1.3*Gk] 1.5*Qk
	max	3.450	-1.944	<b>28.047</b>	-6.845	[1.3*Proprio+1.3*Gk] 1.5*Qk
	Mz min	3.450	-1.415	23.293	<b>-7.312</b>	[1.3*Proprio+1.3*Gk]
	max	0	-1.944	-26.808	<b>13.008</b>	[1.3*Proprio+1.3*Gk] 1.5*Qk
133	1	L=3.450				
	Nx min	0	-1.496	-14.341	-83.800	[1.3*Proprio+1.3*Gk] 1.5*Qk
	max	3.450	-0.743	9.717	48.821	[Proprio+Gk]
	Qy min	0	*	*	*	[1.3*Proprio+1.3*Gk] 1.5*Qk
	max	0	*	*	*	[Proprio+Gk]
	Qz min	0	*	*	*	[Proprio+Gk]
	max	0	*	*	*	[1.3*Proprio+1.3*Gk] 1.5*Qk
	Mx min	0	<b>-1.496</b>	*	*	[1.3*Proprio+1.3*Gk] 1.5*Qk
	max	0	<b>-0.743</b>	*	*	[Proprio+Gk]
	My min	0	-1.496	<b>-14.341</b>	-83.800	[1.3*Proprio+1.3*Gk] 1.5*Qk
	max	3.450	-1.496	<b>15.182</b>	79.633	[1.3*Proprio+1.3*Gk] 1.5*Qk
	Mz min	0	-1.496	-14.341	<b>-83.800</b>	[1.3*Proprio+1.3*Gk] 1.5*Qk
	max	3.450	-1.496	15.182	<b>79.633</b>	[1.3*Proprio+1.3*Gk] 1.5*Qk
134	1	L=3.450				
	Nx min	0	1.924	38.678	73.470	[1.3*Proprio+1.3*Gk] 1.5*Qk

# Verifica statica scuola media via Mentana 14 TORINO (DM 2008)

Analisi di: ING. RINALDIS GIUSEPPE

AxisVM 7.0 R5a - Registrato a ING. RINALDIS CARMELO

Se.	C min. max.	Loc. [m]	Mx [kNm]	My [kNm]	Mz [kNm]	Combinazione Critica
	max	3.450	1.125	-23.832	-37.493	[Proprio+Gk]
	Qy min	0	*	*	*	[Proprio+Gk]
	max	0	*	*	*	[1.3*Proprio+1.3*Gk] 1.5*Qk
	Qz min	0	*	*	*	[1.3*Proprio+1.3*Gk] 1.5*Qk
	max	0	*	*	*	[Proprio+Gk]
	Mx min	0	<b>1.125</b>	*	*	[Proprio+Gk]
	max	0	<b>1.924</b>	*	*	[1.3*Proprio+1.3*Gk] 1.5*Qk
	My min	3.450	1.924	<b>-35.093</b>	-63.009	[1.3*Proprio+1.3*Gk] 1.5*Qk
	max	0	1.924	<b>38.678</b>	73.470	[1.3*Proprio+1.3*Gk] 1.5*Qk
	Mz min	3.450	1.924	-35.093	<b>-63.009</b>	[1.3*Proprio+1.3*Gk] 1.5*Qk
	max	0	1.924	38.678	<b>73.470</b>	[1.3*Proprio+1.3*Gk] 1.5*Qk
135	1	L=3.450				
	Nx min	0	2.279	-119.899	9.865	[1.3*Proprio+1.3*Gk] 1.5*Qk
	max	3.450	1.384	67.275	-3.566	[Proprio+Gk]
	Qy min	0	*	*	*	[1.3*Proprio+Gk]
	max	0	*	*	*	[Proprio+1.3*Gk] 1.5*Qk
	Qz min	0	*	*	*	[Proprio+Gk]
	max	0	*	*	*	[1.3*Proprio+1.3*Gk] 1.5*Qk
	Mx min	0	<b>1.384</b>	*	*	[Proprio+Gk]
	max	0	<b>2.279</b>	*	*	[1.3*Proprio+1.3*Gk] 1.5*Qk
	My min	0	2.279	<b>-119.899</b>	9.865	[1.3*Proprio+1.3*Gk] 1.5*Qk
	max	3.450	2.279	<b>110.951</b>	-9.902	[1.3*Proprio+1.3*Gk] 1.5*Qk
	Mz min	3.450	2.199	107.899	<b>-10.632</b>	[Proprio+1.3*Gk] 1.5*Qk
	max	0	2.199	-116.851	<b>10.451</b>	[Proprio+1.3*Gk] 1.5*Qk
136	1	L=3.450				
	Nx min	0	-0.462	-28.868	0.294	[1.3*Proprio+1.3*Gk] 1.5*Qk
	max	3.450	-0.278	22.933	5.845	[Proprio+Gk]
	Qy min	0	*	*	*	[1.3*Proprio+1.3*Gk]
	max	0	*	*	*	[Proprio+Gk] 1.5*Qk
	Qz min	0	*	*	*	[Proprio+Gk]
	max	0	*	*	*	[1.3*Proprio+1.3*Gk] 1.5*Qk
	Mx min	0	<b>-0.462</b>	*	*	[1.3*Proprio+1.3*Gk] 1.5*Qk
	max	0	<b>-0.278</b>	*	*	[Proprio+Gk]
	My min	0	-0.462	<b>-28.868</b>	0.294	[1.3*Proprio+1.3*Gk] 1.5*Qk
	max	3.450	-0.462	<b>36.625</b>	8.980	[1.3*Proprio+1.3*Gk] 1.5*Qk
	Mz min	0	-0.292	-17.983	<b>-1.716</b>	[1.3*Proprio+Gk]
	max	3.450	-0.462	36.625	<b>8.980</b>	[1.3*Proprio+1.3*Gk] 1.5*Qk
137	1	L=3.450				
	Nx min	0	-0.088	-2.950	-0.924	[1.3*Proprio+1.3*Gk] 1.5*Qk
	max	3.450	-0.037	3.247	1.270	[Proprio+Gk]
	Qy min	0	*	*	*	[1.3*Proprio+1.3*Gk] 1.5*Qk
	max	0	*	*	*	[Proprio+Gk]
	Qz min	0	*	*	*	[Proprio+Gk] 1.5*Qk
	max	0	*	*	*	[1.3*Proprio+1.3*Gk]
	Mx min	0	<b>-0.101</b>	*	*	[Proprio+1.3*Gk] 1.5*Qk
	max	0	<b>-0.024</b>	*	*	[1.3*Proprio+Gk]
	My min	0	-0.049	<b>-4.155</b>	-0.788	[1.3*Proprio+1.3*Gk]
	max	3.450	-0.049	<b>4.221</b>	1.651	[1.3*Proprio+1.3*Gk]
	Mz min	0	-0.088	-2.950	<b>-0.924</b>	[1.3*Proprio+1.3*Gk] 1.5*Qk
	max	3.450	-0.088	2.020	<b>2.120</b>	[1.3*Proprio+1.3*Gk] 1.5*Qk
138	1	L=3.450				
	Nx min	0	-0.444	21.215	-2.218	[1.3*Proprio+1.3*Gk] 1.5*Qk
	max	3.450	-0.270	-11.888	2.549	[Proprio+Gk]
	Qy min	0	*	*	*	[1.3*Proprio+1.3*Gk] 1.5*Qk
	max	0	*	*	*	[Proprio+Gk]
	Qz min	0	*	*	*	[1.3*Proprio+1.3*Gk] 1.5*Qk
	max	0	*	*	*	[Proprio+Gk]
	Mx min	0	<b>-0.444</b>	*	*	[1.3*Proprio+1.3*Gk] 1.5*Qk
	max	0	<b>-0.270</b>	*	*	[Proprio+Gk]
	My min	3.450	-0.444	<b>-18.433</b>	4.090	[1.3*Proprio+1.3*Gk] 1.5*Qk
	max	0	-0.444	<b>21.215</b>	-2.218	[1.3*Proprio+1.3*Gk] 1.5*Qk
	Mz min	0	-0.444	21.215	<b>-2.218</b>	[1.3*Proprio+1.3*Gk] 1.5*Qk
	max	3.450	-0.444	-18.433	<b>4.090</b>	[1.3*Proprio+1.3*Gk] 1.5*Qk
139	13	L=3.450				
	Nx min	0	0.514	38.934	6.780	[1.3*Proprio+Gk] 1.5*Qk
	max	3.450	0.306	-23.669	4.045	[Proprio+1.3*Gk]

# Verifica statica scuola media via Mentana 14 TORINO (DM 2008)

Analisi di: ING. RINALDIS GIUSEPPE

AxisVM 7.0 R5a - Registrato a ING. RINALDIS CARMELO

Se.	C min. max.	Loc. [m]	Mx [kNm]	My [kNm]	Mz [kNm]	Combinazione Critica
	Qy min	0	*	*	*	[Proprio+1.3*Gk]
	max	0	*	*	*	[1.3*Proprio+Gk] 1.5*Qk
	Qz min	0	*	*	*	[1.3*Proprio+1.3*Gk] 1.5*Qk
	max	0	*	*	*	[Proprio+Gk]
	Mx min	0	<b>0.278</b>	*	*	[Proprio+Gk]
	max	0	<b>0.542</b>	*	*	[1.3*Proprio+1.3*Gk] 1.5*Qk
	My min	3.450	0.542	<b>-32.103</b>	4.383	[1.3*Proprio+1.3*Gk] 1.5*Qk
	max	0	0.542	<b>43.830</b>	6.349	[1.3*Proprio+1.3*Gk] 1.5*Qk
	Mz min	3.450	0.334	-24.398	<b>0.331</b>	[1.3*Proprio+Gk]
	max	0	0.514	38.934	<b>6.780</b>	[1.3*Proprio+Gk] 1.5*Qk
140	13	L=3.450				
	Nx min	0	-0.175	-7.735	-21.722	[1.3*Proprio+Gk]
	max	3.450	-0.116	-4.073	16.586	[Proprio+1.3*Gk] 1.5*Qk
	Qy min	0	*	*	*	[1.3*Proprio+1.3*Gk] 1.5*Qk
	max	0	*	*	*	[Proprio+Gk]
	Qz min	0	*	*	*	[Proprio+1.3*Gk]
	max	0	*	*	*	[1.3*Proprio+Gk] 1.5*Qk
	Mx min	0	<b>-0.225</b>	*	*	[1.3*Proprio+Gk] 1.5*Qk
	max	0	<b>-0.066</b>	*	*	[Proprio+1.3*Gk]
	My min	0	-0.186	<b>-14.325</b>	-33.202	[1.3*Proprio+1.3*Gk] 1.5*Qk
	max	3.450	-0.175	<b>0.987</b>	15.107	[1.3*Proprio+Gk]
	Mz min	0	-0.186	-14.325	<b>-33.202</b>	[1.3*Proprio+1.3*Gk] 1.5*Qk
	max	3.450	-0.186	-2.149	<b>19.201</b>	[1.3*Proprio+1.3*Gk] 1.5*Qk
141	3	L=3.450				
	Nx min	0	-1.434	-82.163	3.279	[1.3*Proprio+1.3*Gk] 1.5*Qk
	max	3.450	-0.795	49.411	4.026	[Proprio+Gk]
	Qy min	0	*	*	*	[1.3*Proprio+1.3*Gk]
	max	0	*	*	*	[Proprio+Gk] 1.5*Qk
	Qz min	0	*	*	*	[Proprio+Gk]
	max	0	*	*	*	[1.3*Proprio+1.3*Gk] 1.5*Qk
	Mx min	0	<b>-1.434</b>	*	*	[1.3*Proprio+1.3*Gk] 1.5*Qk
	max	0	<b>-0.795</b>	*	*	[Proprio+Gk]
	My min	0	-1.434	<b>-82.163</b>	3.279	[1.3*Proprio+1.3*Gk] 1.5*Qk
	max	3.450	-1.434	<b>92.120</b>	5.838	[1.3*Proprio+1.3*Gk] 1.5*Qk
	Mz min	0	-0.795	-43.905	<b>1.188</b>	[Proprio+Gk]
	max	3.450	-1.434	92.120	<b>5.838</b>	[1.3*Proprio+1.3*Gk] 1.5*Qk
142	3	L=3.450				
	Nx min	0	0.683	98.359	-37.671	[1.3*Proprio+1.3*Gk] 1.5*Qk
	max	3.450	0.400	-60.028	20.440	[Proprio+Gk]
	Qy min	0	*	*	*	[1.3*Proprio+1.3*Gk] 1.5*Qk
	max	0	*	*	*	[Proprio+Gk]
	Qz min	0	*	*	*	[1.3*Proprio+1.3*Gk] 1.5*Qk
	max	0	*	*	*	[Proprio+Gk]
	Mx min	0	<b>0.400</b>	*	*	[Proprio+Gk]
	max	0	<b>0.683</b>	*	*	[1.3*Proprio+1.3*Gk] 1.5*Qk
	My min	3.450	0.683	<b>-115.218</b>	41.441	[1.3*Proprio+1.3*Gk] 1.5*Qk
	max	0	0.683	<b>98.359</b>	-37.671	[1.3*Proprio+1.3*Gk] 1.5*Qk
	Mz min	0	0.683	98.359	<b>-37.671</b>	[1.3*Proprio+1.3*Gk] 1.5*Qk
	max	3.450	0.683	-115.218	<b>41.441</b>	[1.3*Proprio+1.3*Gk] 1.5*Qk
143	1	L=3.450				
	Nx min	0	0.165	-9.549	-13.329	[1.3*Proprio+1.3*Gk] 1.5*Qk
	max	3.450	0.091	3.638	12.367	[Proprio+Gk]
	Qy min	0	*	*	*	[1.3*Proprio+1.3*Gk] 1.5*Qk
	max	0	*	*	*	[Proprio+Gk]
	Qz min	0	*	*	*	[Proprio+Gk]
	max	0	*	*	*	[1.3*Proprio+1.3*Gk] 1.5*Qk
	Mx min	0	<b>0.091</b>	*	*	[Proprio+Gk]
	max	0	<b>0.165</b>	*	*	[1.3*Proprio+1.3*Gk] 1.5*Qk
	My min	0	0.165	<b>-9.549</b>	-13.329	[1.3*Proprio+1.3*Gk] 1.5*Qk
	max	3.450	0.165	<b>6.344</b>	16.651	[1.3*Proprio+1.3*Gk] 1.5*Qk
	Mz min	0	0.165	-9.549	<b>-13.329</b>	[1.3*Proprio+1.3*Gk] 1.5*Qk
	max	3.450	0.165	6.344	<b>16.651</b>	[1.3*Proprio+1.3*Gk] 1.5*Qk
144	1	L=3.450				
	Nx min	0	0.075	-29.093	-6.883	[1.3*Proprio+1.3*Gk] 1.5*Qk
	max	3.450	0.031	21.006	2.026	[Proprio+Gk]
	Qy min	0	*	*	*	[1.3*Proprio+1.3*Gk] 1.5*Qk

# Verifica statica scuola media via Mentana 14 TORINO (DM 2008)

Analisi di: ING. RINALDIS GIUSEPPE

AxisVM 7.0 R5a - Registrato a ING. RINALDIS CARMELO

Se.	C min. max.	Loc. [m]	Mx [kNm]	My [kNm]	Mz [kNm]	Combinazione Critica
	max	0	*	*	*	[Proprio+Gk]
	Qz min	0	*	*	*	[Proprio+Gk]
	max	0	*	*	*	[1.3*Proprio+1.3*Gk] 1.5*Qk
	Mx min	0	<b>0.031</b>	*	*	[Proprio+Gk]
	max	0	<b>0.075</b>	*	*	[1.3*Proprio+1.3*Gk] 1.5*Qk
	My min	0	0.075	<b>-29.093</b>	-6.883	[1.3*Proprio+1.3*Gk] 1.5*Qk
	max	3.450	0.075	<b>42.107</b>	3.069	[1.3*Proprio+1.3*Gk] 1.5*Qk
	Mz min	0	0.075	<b>-29.093</b>	<b>-6.883</b>	[1.3*Proprio+1.3*Gk] 1.5*Qk
	max	3.450	0.075	42.107	<b>3.069</b>	[1.3*Proprio+1.3*Gk] 1.5*Qk
145	2	L=3.450				
	Nx min	0	-0.559	-17.352	-5.599	[1.3*Proprio+1.3*Gk] 1.5*Qk
	max	3.450	-0.341	9.740	1.566	[Proprio+Gk]
	Qy min	0	*	*	*	[1.3*Proprio+1.3*Gk] 1.5*Qk
	max	0	*	*	*	[Proprio+Gk]
	Qz min	0	*	*	*	[Proprio+Gk]
	max	0	*	*	*	[1.3*Proprio+1.3*Gk] 1.5*Qk
	Mx min	0	<b>-0.559</b>	*	*	[1.3*Proprio+1.3*Gk] 1.5*Qk
	max	0	<b>-0.341</b>	*	*	[Proprio+Gk]
	My min	0	-0.559	<b>-17.352</b>	-5.599	[1.3*Proprio+1.3*Gk] 1.5*Qk
	max	3.450	-0.559	<b>20.304</b>	3.140	[1.3*Proprio+1.3*Gk] 1.5*Qk
	Mz min	0	-0.559	-17.352	<b>-5.599</b>	[1.3*Proprio+1.3*Gk] 1.5*Qk
	max	3.450	-0.559	20.304	<b>3.140</b>	[1.3*Proprio+1.3*Gk] 1.5*Qk
146	2	L=3.450				
	Nx min	0	0.702	23.682	-72.547	[1.3*Proprio+1.3*Gk] 1.5*Qk
	max	3.450	0.472	-16.368	43.380	[Proprio+Gk]
	Qy min	0	*	*	*	[1.3*Proprio+1.3*Gk] 1.5*Qk
	max	0	*	*	*	[Proprio+Gk]
	Qz min	0	*	*	*	[1.3*Proprio+1.3*Gk] 1.5*Qk
	max	0	*	*	*	[Proprio+Gk]
	Mx min	0	<b>0.472</b>	*	*	[Proprio+Gk]
	max	0	<b>0.702</b>	*	*	[1.3*Proprio+1.3*Gk] 1.5*Qk
	My min	3.450	0.702	<b>-40.721</b>	85.892	[1.3*Proprio+1.3*Gk] 1.5*Qk
	max	0	0.659	<b>23.722</b>	-70.132	[Proprio+1.3*Gk] 1.5*Qk
	Mz min	0	0.702	23.682	<b>-72.547</b>	[1.3*Proprio+1.3*Gk] 1.5*Qk
	max	3.450	0.702	-40.721	<b>85.892</b>	[1.3*Proprio+1.3*Gk] 1.5*Qk
147	1	L=3.450				
	Nx min	0	0.644	4.465	-18.851	[1.3*Proprio+1.3*Gk] 1.5*Qk
	max	3.450	0.217	-7.660	11.338	[Proprio+Gk]
	Qy min	0	*	*	*	[1.3*Proprio+1.3*Gk] 1.5*Qk
	max	0	*	*	*	[Proprio+Gk]
	Qz min	0	*	*	*	[1.3*Proprio+1.3*Gk]
	max	0	*	*	*	[Proprio+Gk] 1.5*Qk
	Mx min	0	<b>0.217</b>	*	*	[Proprio+Gk]
	max	0	<b>0.644</b>	*	*	[1.3*Proprio+1.3*Gk] 1.5*Qk
	My min	3.450	0.282	<b>-9.959</b>	14.739	[1.3*Proprio+1.3*Gk]
	max	0	0.282	<b>6.390</b>	-13.067	[1.3*Proprio+1.3*Gk]
	Mz min	0	0.644	4.465	<b>-18.851</b>	[1.3*Proprio+1.3*Gk] 1.5*Qk
	max	3.450	0.644	-8.053	<b>21.211</b>	[1.3*Proprio+1.3*Gk] 1.5*Qk
148	1	L=3.450				
	Nx min	0	0.629	-0.069	-30.107	[1.3*Proprio+1.3*Gk] 1.5*Qk
	max	3.450	-0.002	-2.392	21.812	[Proprio+Gk]
	Qy min	0	*	*	*	[1.3*Proprio+1.3*Gk] 1.5*Qk
	max	0	*	*	*	[Proprio+Gk]
	Qz min	0	*	*	*	[1.3*Proprio+1.3*Gk]
	max	0	*	*	*	[Proprio+Gk] 1.5*Qk
	Mx min	0	<b>-0.005</b>	*	*	[1.3*Proprio+Gk]
	max	0	<b>0.632</b>	*	*	[Proprio+1.3*Gk] 1.5*Qk
	My min	3.450	-0.002	<b>-3.110</b>	28.355	[1.3*Proprio+1.3*Gk]
	max	0	-0.002	<b>1.986</b>	-20.243	[1.3*Proprio+1.3*Gk]
	Mz min	0	0.629	-0.069	<b>-30.107</b>	[1.3*Proprio+1.3*Gk] 1.5*Qk
	max	3.450	0.629	-1.598	<b>42.668</b>	[1.3*Proprio+1.3*Gk] 1.5*Qk
149	1	L=3.450				
	Nx min	0	0.554	-5.819	14.628	[1.3*Proprio+1.3*Gk] 1.5*Qk
	max	3.450	0.491	-0.105	-11.307	[Proprio+Gk]
	Qy min	0	*	*	*	[Proprio+Gk]
	max	0	*	*	*	[1.3*Proprio+1.3*Gk] 1.5*Qk

# Verifica statica scuola media via Mentana 14 TORINO (DM 2008)

Analisi di: ING. RINALDIS GIUSEPPE

AxisVM 7.0 R5a - Registrato a ING. RINALDIS CARMELO

Se.	C min. max.	Loc. [m]	Mx [kNm]	My [kNm]	Mz [kNm]	Combinazione Critica
	Qz min	0	*	*	*	[1.3*Proprio+Gk]
	max	0	*	*	*	[Proprio+1.3*Gk] 1.5*Qk
	Mx min	0	<b>0.407</b>	*	*	[Proprio+Gk] 1.5*Qk
	max	0	<b>0.638</b>	*	*	[1.3*Proprio+1.3*Gk]
	My min	0	0.527	<b>-6.333</b>	14.354	[Proprio+1.3*Gk] 1.5*Qk
	max	3.450	0.527	<b>3.708</b>	-23.461	[Proprio+1.3*Gk] 1.5*Qk
	Mz min	3.450	0.554	2.795	<b>-23.954</b>	[1.3*Proprio+1.3*Gk] 1.5*Qk
	max	0	0.554	-5.819	<b>14.628</b>	[1.3*Proprio+1.3*Gk] 1.5*Qk
150	1	L=3.450				
	Nx min	0	0.495	6.732	-28.350	[1.3*Proprio+1.3*Gk] 1.5*Qk
	max	3.450	0.300	-4.975	20.499	[Proprio+Gk]
	Qy min	0	*	*	*	[1.3*Proprio+1.3*Gk] 1.5*Qk
	max	0	*	*	*	[Proprio+Gk]
	Qz min	0	*	*	*	[1.3*Proprio+1.3*Gk] 1.5*Qk
	max	0	*	*	*	[Proprio+Gk]
	Mx min	0	<b>0.287</b>	*	*	[1.3*Proprio+Gk]
	max	0	<b>0.508</b>	*	*	[Proprio+1.3*Gk] 1.5*Qk
	My min	3.450	0.495	<b>-8.558</b>	40.724	[1.3*Proprio+1.3*Gk] 1.5*Qk
	max	0	0.495	<b>6.732</b>	-28.350	[1.3*Proprio+1.3*Gk] 1.5*Qk
	Mz min	0	0.495	6.732	<b>-28.350</b>	[1.3*Proprio+1.3*Gk] 1.5*Qk
	max	3.450	0.495	-8.558	<b>40.724</b>	[1.3*Proprio+1.3*Gk] 1.5*Qk
151	2	L=3.450				
	Nx min	0	-0.054	5.151	-1.516	[1.3*Proprio+1.3*Gk] 1.5*Qk
	max	3.450	-0.045	-2.525	-2.162	[Proprio+Gk]
	Qy min	0	*	*	*	[Proprio+1.3*Gk] 1.5*Qk
	max	0	*	*	*	[1.3*Proprio+Gk]
	Qz min	0	*	*	*	[1.3*Proprio+1.3*Gk] 1.5*Qk
	max	0	*	*	*	[Proprio+Gk]
	Mx min	0	<b>-0.058</b>	*	*	[1.3*Proprio+1.3*Gk]
	max	0	<b>-0.041</b>	*	*	[Proprio+Gk] 1.5*Qk
	My min	3.450	-0.054	<b>-4.755</b>	-3.230	[1.3*Proprio+1.3*Gk] 1.5*Qk
	max	0	-0.054	<b>5.151</b>	-1.516	[1.3*Proprio+1.3*Gk] 1.5*Qk
	Mz min	3.450	-0.054	-4.755	<b>-3.230</b>	[1.3*Proprio+1.3*Gk] 1.5*Qk
	max	0	-0.052	3.052	<b>-0.087</b>	[1.3*Proprio+Gk]
152	1	L=3.450				
	Nx min	0	-0.261	1.033	30.764	[1.3*Proprio+1.3*Gk] 1.5*Qk
	max	3.450	-0.097	-2.788	-24.181	[Proprio+Gk]
	Qy min	0	*	*	*	[Proprio+Gk]
	max	0	*	*	*	[1.3*Proprio+1.3*Gk] 1.5*Qk
	Qz min	0	*	*	*	[1.3*Proprio+1.3*Gk]
	max	0	*	*	*	[Proprio+Gk] 1.5*Qk
	Mx min	0	<b>-0.285</b>	*	*	[Proprio+1.3*Gk] 1.5*Qk
	max	0	<b>-0.072</b>	*	*	[1.3*Proprio+Gk]
	My min	3.450	-0.126	<b>-3.624</b>	-31.435	[1.3*Proprio+1.3*Gk]
	max	0	-0.126	<b>1.838</b>	20.205	[1.3*Proprio+1.3*Gk]
	Mz min	3.450	-0.261	-3.285	<b>-48.314</b>	[1.3*Proprio+1.3*Gk] 1.5*Qk
	max	0	-0.261	1.033	<b>30.764</b>	[1.3*Proprio+1.3*Gk] 1.5*Qk
153	1	L=3.450				
	Nx min	0	1.662	-0.274	8.822	[1.3*Proprio+1.3*Gk] 1.5*Qk
	max	3.450	0.987	-0.517	-4.477	[Proprio+Gk]
	Qy min	0	*	*	*	[Proprio+Gk]
	max	0	*	*	*	[1.3*Proprio+1.3*Gk] 1.5*Qk
	Qz min	0	*	*	*	[1.3*Proprio+1.3*Gk] 1.5*Qk
	max	0	*	*	*	[Proprio+Gk]
	Mx min	0	<b>0.987</b>	*	*	[Proprio+Gk]
	max	0	<b>1.662</b>	*	*	[1.3*Proprio+1.3*Gk] 1.5*Qk
	My min	3.450	1.662	<b>-0.959</b>	-8.310	[1.3*Proprio+1.3*Gk] 1.5*Qk
	max	0	1.066	<b>-0.041</b>	5.043	[1.3*Proprio+Gk]
	Mz min	3.450	1.662	-0.959	<b>-8.310</b>	[1.3*Proprio+1.3*Gk] 1.5*Qk
	max	0	1.662	-0.274	<b>8.822</b>	[1.3*Proprio+1.3*Gk] 1.5*Qk
154	2	L=3.450				
	Nx min	0	0.074	2.268	12.800	[1.3*Proprio+1.3*Gk] 1.5*Qk
	max	3.450	-0.026	-5.330	8.853	[Proprio+Gk]
	Qy min	0	*	*	*	[1.3*Proprio+Gk]
	max	0	*	*	*	[Proprio+1.3*Gk] 1.5*Qk
	Qz min	0	*	*	*	[1.3*Proprio+1.3*Gk] 1.5*Qk

# Verifica statica scuola media via Mentana 14 TORINO (DM 2008)

Analisi di: ING. RINALDIS GIUSEPPE

AxisVM 7.0 R5a - Registrato a ING. RINALDIS CARMELO

Se.	C min. max.	Loc. [m]	Mx [kNm]	My [kNm]	Mz [kNm]	Combinazione Critica
	max	0	*	*	*	[Proprio+Gk]
	Mx min	0	<b>-0.059</b>	*	*	[1.3*Proprio+Gk]
	max	0	<b>0.107</b>	*	*	[Proprio+1.3*Gk] 1.5*Qk
	My min	3.450	0.074	<b>-7.897</b>	5.780	[1.3*Proprio+1.3*Gk] 1.5*Qk
	max	0	-0.033	<b>2.509</b>	2.899	[1.3*Proprio+1.3*Gk]
	Mz min	0	-0.059	2.124	<b>1.257</b>	[1.3*Proprio+Gk]
	max	0	0.107	2.074	<b>13.772</b>	[Proprio+1.3*Gk] 1.5*Qk
155	2	L=3.450				
	Nx min	0	-1.418	-8.366	43.122	[1.3*Proprio+1.3*Gk] 1.5*Qk
	max	3.450	-0.825	2.609	-18.669	[Proprio+Gk]
	Qy min	0	*	*	*	[Proprio+Gk]
	max	0	*	*	*	[1.3*Proprio+1.3*Gk] 1.5*Qk
	Qz min	0	*	*	*	[Proprio+Gk]
	max	0	*	*	*	[1.3*Proprio+1.3*Gk] 1.5*Qk
	Mx min	0	<b>-1.418</b>	*	*	[1.3*Proprio+1.3*Gk] 1.5*Qk
	max	0	<b>-0.825</b>	*	*	[Proprio+Gk]
	My min	0	-1.418	<b>-8.366</b>	43.122	[1.3*Proprio+1.3*Gk] 1.5*Qk
	max	3.450	-1.418	<b>5.544</b>	-41.254	[1.3*Proprio+1.3*Gk] 1.5*Qk
	Mz min	3.450	-1.418	5.544	<b>-41.254</b>	[1.3*Proprio+1.3*Gk] 1.5*Qk
	max	0	-1.418	-8.366	<b>43.122</b>	[1.3*Proprio+1.3*Gk] 1.5*Qk
156	1	L=3.450				
	Nx min	0	0.076	-1.245	26.662	[1.3*Proprio+1.3*Gk] 1.5*Qk
	max	3.450	0.028	3.187	-19.183	[Proprio+Gk]
	Qy min	0	*	*	*	[Proprio+Gk]
	max	0	*	*	*	[1.3*Proprio+1.3*Gk] 1.5*Qk
	Qz min	0	*	*	*	[Proprio+Gk] 1.5*Qk
	max	0	*	*	*	[1.3*Proprio+1.3*Gk]
	Mx min	0	<b>0.028</b>	*	*	[Proprio+Gk]
	max	0	<b>0.076</b>	*	*	[1.3*Proprio+1.3*Gk] 1.5*Qk
	My min	0	0.036	<b>-3.503</b>	16.479	[1.3*Proprio+1.3*Gk]
	max	3.450	0.036	<b>4.144</b>	-24.938	[1.3*Proprio+1.3*Gk]
	Mz min	3.450	0.076	0.642	<b>-39.031</b>	[1.3*Proprio+1.3*Gk] 1.5*Qk
	max	0	0.076	-1.245	<b>26.662</b>	[1.3*Proprio+1.3*Gk] 1.5*Qk
157	4	L=3.450				
	Nx min	0	-1.027	26.247	-5.780	[1.3*Proprio+1.3*Gk] 1.5*Qk
	max	3.450	-0.562	-16.723	2.229	[Proprio+Gk]
	Qy min	0	*	*	*	[Proprio+1.3*Gk] 1.5*Qk
	max	0	*	*	*	[1.3*Proprio+Gk]
	Qz min	0	*	*	*	[1.3*Proprio+1.3*Gk] 1.5*Qk
	max	0	*	*	*	[Proprio+Gk]
	Mx min	0	<b>-1.027</b>	*	*	[1.3*Proprio+1.3*Gk] 1.5*Qk
	max	0	<b>-0.562</b>	*	*	[Proprio+Gk]
	My min	3.450	-1.027	<b>-32.925</b>	4.897	[1.3*Proprio+1.3*Gk] 1.5*Qk
	max	0	-1.027	<b>26.247</b>	-5.780	[1.3*Proprio+1.3*Gk] 1.5*Qk
	Mz min	0	-1.027	26.247	<b>-5.780</b>	[1.3*Proprio+1.3*Gk] 1.5*Qk
	max	3.450	-0.987	-31.666	<b>5.143</b>	[Proprio+1.3*Gk] 1.5*Qk
158	4	L=3.450				
	Nx min	0	0.009	2.409	-6.487	[1.3*Proprio+1.3*Gk] 1.5*Qk
	max	3.450	0.069	-1.164	0.392	[Proprio+Gk]
	Qy min	0	*	*	*	[1.3*Proprio+1.3*Gk] 1.5*Qk
	max	0	*	*	*	[Proprio+Gk]
	Qz min	0	*	*	*	[1.3*Proprio+1.3*Gk] 1.5*Qk
	max	0	*	*	*	[Proprio+Gk]
	Mx min	0	<b>-0.012</b>	*	*	[Proprio+Gk] 1.5*Qk
	max	0	<b>0.089</b>	*	*	[1.3*Proprio+1.3*Gk]
	My min	3.450	0.009	<b>-1.543</b>	0.931	[1.3*Proprio+1.3*Gk] 1.5*Qk
	max	0	0.009	<b>2.409</b>	-6.487	[1.3*Proprio+1.3*Gk] 1.5*Qk
	Mz min	0	0.009	2.409	<b>-6.487</b>	[1.3*Proprio+1.3*Gk] 1.5*Qk
	max	3.450	-0.011	-1.359	<b>0.955</b>	[Proprio+1.3*Gk] 1.5*Qk
159	4	L=3.450				
	Nx min	0	1.052	2.486	-2.605	[1.3*Proprio+1.3*Gk] 1.5*Qk
	max	3.450	0.582	-0.914	-0.710	[Proprio+Gk]
	Qy min	0	*	*	*	[1.3*Proprio+1.3*Gk] 1.5*Qk
	max	0	*	*	*	[Proprio+Gk]
	Qz min	0	*	*	*	[1.3*Proprio+1.3*Gk] 1.5*Qk
	max	0	*	*	*	[Proprio+Gk]

# Verifica statica scuola media via Mentana 14 TORINO (DM 2008)

Analisi di: ING. RINALDIS GIUSEPPE

AxisVM 7.0 R5a - Registrato a ING. RINALDIS CARMELO

Se.	C min. max.	Loc. [m]	Mx [kNm]	My [kNm]	Mz [kNm]	Combinazione Critica
	Mx min	0	<u>0.582</u>	*	*	[Proprio+Gk]
	max	0	<u>1.052</u>	*	*	[1.3*Proprio+1.3*Gk] 1.5*Qk
	My min	3.450	1.052	<u>-1.733</u>	-1.422	[1.3*Proprio+1.3*Gk] 1.5*Qk
	max	0	1.052	<u>2.486</u>	-2.605	[1.3*Proprio+1.3*Gk] 1.5*Qk
	Mz min	0	1.052	2.486	<u>-2.605</u>	[1.3*Proprio+1.3*Gk] 1.5*Qk
	max	3.450	0.582	-0.914	<u>-0.710</u>	[Proprio+Gk]
160	3	L=3.450				
	Nx min	0	1.753	13.964	-23.044	[1.3*Proprio+1.3*Gk] 1.5*Qk
	max	3.450	0.927	-16.137	11.913	[Proprio+Gk]
	Qy min	0	*	*	*	[1.3*Proprio+1.3*Gk] 1.5*Qk
	max	0	*	*	*	[Proprio+Gk]
	Qz min	0	*	*	*	[1.3*Proprio+1.3*Gk] 1.5*Qk
	max	0	*	*	*	[Proprio+Gk]
	Mx min	0	<u>0.927</u>	*	*	[Proprio+Gk]
	max	0	<u>1.753</u>	*	*	[1.3*Proprio+1.3*Gk] 1.5*Qk
	My min	3.450	1.753	<u>-30.086</u>	24.771	[1.3*Proprio+1.3*Gk] 1.5*Qk
	max	0	1.753	<u>13.964</u>	-23.044	[1.3*Proprio+1.3*Gk] 1.5*Qk
	Mz min	0	1.753	13.964	<u>-23.044</u>	[1.3*Proprio+1.3*Gk] 1.5*Qk
	max	3.450	1.753	-30.086	<u>24.771</u>	[1.3*Proprio+1.3*Gk] 1.5*Qk
161	3	L=3.450				
	Nx min	0	1.553	-5.531	-1.672	[1.3*Proprio+1.3*Gk] 1.5*Qk
	max	3.450	0.842	-8.299	1.757	[Proprio+Gk]
	Qy min	0	*	*	*	[1.3*Proprio+1.3*Gk] 1.5*Qk
	max	0	*	*	*	[Proprio+Gk]
	Qz min	0	*	*	*	[1.3*Proprio+1.3*Gk] 1.5*Qk
	max	0	*	*	*	[Proprio+Gk]
	Mx min	0	<u>0.842</u>	*	*	[Proprio+Gk]
	max	0	<u>1.553</u>	*	*	[1.3*Proprio+1.3*Gk] 1.5*Qk
	My min	3.450	1.553	<u>-14.635</u>	3.516	[1.3*Proprio+1.3*Gk] 1.5*Qk
	max	0	0.842	<u>-2.102</u>	-0.582	[Proprio+Gk]
	Mz min	0	1.450	-5.207	<u>-1.730</u>	[Proprio+1.3*Gk] 1.5*Qk
	max	3.450	1.553	-14.635	<u>3.516</u>	[1.3*Proprio+1.3*Gk] 1.5*Qk
162	3	L=3.450				
	Nx min	0	-3.068	5.807	46.574	[1.3*Proprio+1.3*Gk] 1.5*Qk
	max	3.450	-1.720	-6.701	-28.193	[Proprio+Gk]
	Qy min	0	*	*	*	[Proprio+Gk]
	max	0	*	*	*	[1.3*Proprio+1.3*Gk] 1.5*Qk
	Qz min	0	*	*	*	[1.3*Proprio+1.3*Gk] 1.5*Qk
	max	0	*	*	*	[Proprio+Gk]
	Mx min	0	<u>-3.068</u>	*	*	[1.3*Proprio+1.3*Gk] 1.5*Qk
	max	0	<u>-1.720</u>	*	*	[Proprio+Gk]
	My min	3.450	-3.068	<u>-13.776</u>	-59.182	[1.3*Proprio+1.3*Gk] 1.5*Qk
	max	0	-2.938	<u>5.965</u>	45.298	[Proprio+1.3*Gk] 1.5*Qk
	Mz min	3.450	-3.068	-13.776	<u>-59.182</u>	[1.3*Proprio+1.3*Gk] 1.5*Qk
	max	0	-3.068	5.807	<u>46.574</u>	[1.3*Proprio+1.3*Gk] 1.5*Qk
163	14	L=3.450				
	Nx min	0	-1.606	600.004	8.870	[1.3*Proprio+1.3*Gk] 1.5*Qk
	max	3.450	-0.761	-697.925	-19.328	[Proprio+Gk]
	Qy min	0	*	*	*	[1.3*Proprio+Gk]
	max	0	*	*	*	[Proprio+1.3*Gk] 1.5*Qk
	Qz min	0	*	*	*	[1.3*Proprio+1.3*Gk] 1.5*Qk
	max	0	*	*	*	[Proprio+Gk]
	Mx min	0	<u>-1.646</u>	*	*	[Proprio+1.3*Gk] 1.5*Qk
	max	0	<u>-0.721</u>	*	*	[1.3*Proprio+Gk]
	My min	3.450	-1.606	<u>-1247.810</u>	-36.055	[1.3*Proprio+1.3*Gk] 1.5*Qk
	max	0	-1.606	<u>600.004</u>	8.870	[1.3*Proprio+1.3*Gk] 1.5*Qk
	Mz min	3.450	-1.606	-1247.810	<u>-36.055</u>	[1.3*Proprio+1.3*Gk] 1.5*Qk
	max	0	-1.646	578.093	<u>9.948</u>	[Proprio+1.3*Gk] 1.5*Qk
164	14	L=3.450				
	Nx min	0	0.768	-442.392	-9.547	[1.3*Proprio+1.3*Gk] 1.5*Qk
	max	3.450	0.328	840.452	-13.829	[Proprio+Gk]
	Qy min	0	*	*	*	[Proprio+Gk]
	max	0	*	*	*	[1.3*Proprio+1.3*Gk] 1.5*Qk
	Qz min	0	*	*	*	[Proprio+Gk]
	max	0	*	*	*	[1.3*Proprio+1.3*Gk] 1.5*Qk
	Mx min	0	<u>0.249</u>	*	*	[1.3*Proprio+Gk]

# Verifica statica scuola media via Mentana 14 TORINO (DM 2008)

Analisi di: ING. RINALDIS GIUSEPPE

AxisVM 7.0 R5a - Registrato a ING. RINALDIS CARMELO

Se.	C min. max.	Loc. [m]	Mx [kNm]	My [kNm]	Mz [kNm]	Combinazione Critica
	max	0	<b>0.847</b>	*	*	[Proprio+1.3*Gk] 1.5*Qk
	My min	0	0.768	<b>-442.392</b>	-9.547	[1.3*Proprio+1.3*Gk] 1.5*Qk
	max	3.450	0.768	<b>1485.198</b>	-24.646	[1.3*Proprio+1.3*Gk] 1.5*Qk
	Mz min	3.450	0.768	1485.198	<b>-24.646</b>	[1.3*Proprio+1.3*Gk] 1.5*Qk
	max	0	0.328	-237.316	<b>-5.740</b>	[Proprio+Gk]
165	14	L=3.450				
	Nx min	0	-1.482	-372.724	-11.905	[1.3*Proprio+1.3*Gk] 1.5*Qk
	max	3.450	-0.899	502.633	0.572	[Proprio+Gk]
	Qy min	0	*	*	*	[1.3*Proprio+1.3*Gk] 1.5*Qk
	max	0	*	*	*	[Proprio+Gk]
	Qz min	0	*	*	*	[Proprio+Gk]
	max	0	*	*	*	[1.3*Proprio+1.3*Gk] 1.5*Qk
	Mx min	0	<b>-1.482</b>	*	*	[1.3*Proprio+1.3*Gk] 1.5*Qk
	max	0	<b>-0.899</b>	*	*	[Proprio+Gk]
	My min	0	-1.482	<b>-372.724</b>	-11.905	[1.3*Proprio+1.3*Gk] 1.5*Qk
	max	3.450	-1.482	<b>908.610</b>	0.709	[1.3*Proprio+1.3*Gk] 1.5*Qk
	Mz min	0	-1.482	-372.724	<b>-11.905</b>	[1.3*Proprio+1.3*Gk] 1.5*Qk
	max	3.450	-1.168	653.422	<b>0.744</b>	[1.3*Proprio+1.3*Gk]
166	1	L=3.450				
	Nx min	0	-0.527	32.195	39.527	[1.3*Proprio+1.3*Gk] 1.5*Qk
	max	3.450	-0.261	-20.646	-26.137	[Proprio+Gk]
	Qy min	0	*	*	*	[Proprio+Gk]
	max	0	*	*	*	[1.3*Proprio+1.3*Gk] 1.5*Qk
	Qz min	0	*	*	*	[1.3*Proprio+1.3*Gk] 1.5*Qk
	max	0	*	*	*	[Proprio+Gk]
	Mx min	0	<b>-0.527</b>	*	*	[1.3*Proprio+1.3*Gk] 1.5*Qk
	max	0	<b>-0.261</b>	*	*	[Proprio+Gk]
	My min	3.450	-0.527	<b>-38.631</b>	-48.918	[1.3*Proprio+1.3*Gk] 1.5*Qk
	max	0	-0.527	<b>32.195</b>	39.527	[1.3*Proprio+1.3*Gk] 1.5*Qk
	Mz min	3.450	-0.527	-38.631	<b>-48.918</b>	[1.3*Proprio+1.3*Gk] 1.5*Qk
	max	0	-0.527	32.195	<b>39.527</b>	[1.3*Proprio+1.3*Gk] 1.5*Qk
167	1	L=3.450				
	Nx min	0	-0.173	-46.191	-35.607	[1.3*Proprio+1.3*Gk] 1.5*Qk
	max	3.450	-0.131	28.004	22.096	[Proprio+Gk]
	Qy min	0	*	*	*	[1.3*Proprio+1.3*Gk] 1.5*Qk
	max	0	*	*	*	[Proprio+Gk]
	Qz min	0	*	*	*	[Proprio+Gk]
	max	0	*	*	*	[1.3*Proprio+1.3*Gk] 1.5*Qk
	Mx min	0	<b>-0.173</b>	*	*	[1.3*Proprio+1.3*Gk] 1.5*Qk
	max	0	<b>-0.131</b>	*	*	[Proprio+Gk]
	My min	0	-0.173	<b>-46.191</b>	-35.607	[1.3*Proprio+1.3*Gk] 1.5*Qk
	max	3.450	-0.173	<b>51.809</b>	41.143	[1.3*Proprio+1.3*Gk] 1.5*Qk
	Mz min	0	-0.173	-46.191	<b>-35.607</b>	[1.3*Proprio+1.3*Gk] 1.5*Qk
	max	3.450	-0.173	51.809	<b>41.143</b>	[1.3*Proprio+1.3*Gk] 1.5*Qk
168	14	L=3.450				
	Nx min	0	-1.641	375.622	-15.624	[1.3*Proprio+1.3*Gk] 1.5*Qk
	max	3.450	-0.843	-430.711	5.488	[Proprio+Gk]
	Qy min	0	*	*	*	[1.3*Proprio+1.3*Gk] 1.5*Qk
	max	0	*	*	*	[Proprio+Gk]
	Qz min	0	*	*	*	[1.3*Proprio+1.3*Gk] 1.5*Qk
	max	0	*	*	*	[Proprio+Gk]
	Mx min	0	<b>-1.641</b>	*	*	[1.3*Proprio+1.3*Gk] 1.5*Qk
	max	0	<b>-0.843</b>	*	*	[Proprio+Gk]
	My min	3.450	-1.641	<b>-784.102</b>	12.934	[1.3*Proprio+1.3*Gk] 1.5*Qk
	max	0	-1.641	<b>375.622</b>	-15.624	[1.3*Proprio+1.3*Gk] 1.5*Qk
	Mz min	0	-1.641	375.622	<b>-15.624</b>	[1.3*Proprio+1.3*Gk] 1.5*Qk
	max	3.450	-1.641	-784.102	<b>12.934</b>	[1.3*Proprio+1.3*Gk] 1.5*Qk
169	6	L=3.450				
	Nx min	0	-1.610	-93.371	-5.834	[1.3*Proprio+1.3*Gk] 1.5*Qk
	max	3.450	-0.973	54.764	4.603	[Proprio+Gk]
	Qy min	0	*	*	*	[1.3*Proprio+1.3*Gk]
	max	0	*	*	*	[Proprio+Gk] 1.5*Qk
	Qz min	0	*	*	*	[Proprio+Gk]
	max	0	*	*	*	[1.3*Proprio+1.3*Gk] 1.5*Qk
	Mx min	0	<b>-1.610</b>	*	*	[1.3*Proprio+1.3*Gk] 1.5*Qk
	max	0	<b>-0.973</b>	*	*	[Proprio+Gk]

# Verifica statica scuola media via Mentana 14 TORINO (DM 2008)

Analisi di: ING. RINALDIS GIUSEPPE

AxisVM 7.0 R5a - Registrato a ING. RINALDIS CARMELO

Se.	C min. max.	Loc. [m]	Mx [kNm]	My [kNm]	Mz [kNm]	Combinazione Critica
	My min	0	-1.610	<b>-93.371</b>	-5.834	[1.3*Proprio+1.3*Gk] 1.5*Qk
	max	3.450	-1.610	<b>99.413</b>	5.642	[1.3*Proprio+1.3*Gk] 1.5*Qk
	Mz min	0	-1.610	-93.371	<b>-5.834</b>	[1.3*Proprio+1.3*Gk] 1.5*Qk
	max	3.450	-1.265	71.193	<b>5.983</b>	[1.3*Proprio+1.3*Gk]
170	6	L=3.450				
	Nx min	0	0.528	110.655	-32.528	[1.3*Proprio+1.3*Gk] 1.5*Qk
	max	3.450	0.339	-60.340	16.449	[Proprio+Gk]
	Qy min	0	*	*	*	[1.3*Proprio+1.3*Gk] 1.5*Qk
	max	0	*	*	*	[Proprio+Gk]
	Qz min	0	*	*	*	[1.3*Proprio+1.3*Gk] 1.5*Qk
	max	0	*	*	*	[Proprio+Gk]
	Mx min	0	<b>0.339</b>	*	*	[Proprio+Gk]
	max	0	<b>0.528</b>	*	*	[1.3*Proprio+1.3*Gk] 1.5*Qk
	My min	3.450	0.528	<b>-114.100</b>	33.434	[1.3*Proprio+1.3*Gk] 1.5*Qk
	max	0	0.528	<b>110.655</b>	-32.528	[1.3*Proprio+1.3*Gk] 1.5*Qk
	Mz min	0	0.528	110.655	<b>-32.528</b>	[1.3*Proprio+1.3*Gk] 1.5*Qk
	max	3.450	0.528	-114.100	<b>33.434</b>	[1.3*Proprio+1.3*Gk] 1.5*Qk
171	7	L=3.450				
	Nx min	0	-0.014	-4.674	-12.643	[1.3*Proprio+1.3*Gk] 1.5*Qk
	max	3.450	-0.033	4.934	10.548	[Proprio+Gk]
	Qy min	0	*	*	*	[1.3*Proprio+1.3*Gk]
	max	0	*	*	*	[Proprio+Gk] 1.5*Qk
	Qz min	0	*	*	*	[Proprio+Gk]
	max	0	*	*	*	[1.3*Proprio+1.3*Gk] 1.5*Qk
	Mx min	0	<b>-0.042</b>	*	*	[1.3*Proprio+1.3*Gk]
	max	0	<b>-0.004</b>	*	*	[Proprio+Gk] 1.5*Qk
	My min	0	-0.014	<b>-4.674</b>	-12.643	[1.3*Proprio+1.3*Gk] 1.5*Qk
	max	3.450	-0.014	<b>8.418</b>	13.614	[1.3*Proprio+1.3*Gk] 1.5*Qk
	Mz min	0	-0.042	-3.719	<b>-12.883</b>	[1.3*Proprio+1.3*Gk]
	max	3.450	-0.042	6.414	<b>13.712</b>	[1.3*Proprio+1.3*Gk]
172	7	L=3.450				
	Nx min	0	-0.190	-50.505	0.025	[1.3*Proprio+1.3*Gk] 1.5*Qk
	max	3.450	-0.147	26.891	1.151	[Proprio+Gk]
	Qy min	0	*	*	*	[1.3*Proprio+1.3*Gk]
	max	0	*	*	*	[Proprio+Gk] 1.5*Qk
	Qz min	0	*	*	*	[Proprio+Gk]
	max	0	*	*	*	[1.3*Proprio+1.3*Gk] 1.5*Qk
	Mx min	0	<b>-0.191</b>	*	*	[1.3*Proprio+1.3*Gk]
	max	0	<b>-0.146</b>	*	*	[Proprio+Gk] 1.5*Qk
	My min	0	-0.190	<b>-50.505</b>	0.025	[1.3*Proprio+1.3*Gk] 1.5*Qk
	max	3.450	-0.190	<b>53.399</b>	1.269	[1.3*Proprio+1.3*Gk] 1.5*Qk
	Mz min	0	-0.191	-32.991	<b>-0.450</b>	[1.3*Proprio+1.3*Gk]
	max	3.450	-0.191	34.959	<b>1.497</b>	[1.3*Proprio+1.3*Gk]
173	8	L=3.450				
	Nx min	0	-0.500	-22.130	-3.631	[1.3*Proprio+1.3*Gk] 1.5*Qk
	max	3.450	-0.272	11.517	2.620	[Proprio+Gk]
	Qy min	0	*	*	*	[1.3*Proprio+1.3*Gk] 1.5*Qk
	max	0	*	*	*	[Proprio+Gk]
	Qz min	0	*	*	*	[Proprio+Gk]
	max	0	*	*	*	[1.3*Proprio+1.3*Gk] 1.5*Qk
	Mx min	0	<b>-0.500</b>	*	*	[1.3*Proprio+1.3*Gk] 1.5*Qk
	max	0	<b>-0.272</b>	*	*	[Proprio+Gk]
	My min	0	-0.500	<b>-22.130</b>	-3.631	[1.3*Proprio+1.3*Gk] 1.5*Qk
	max	3.450	-0.500	<b>23.168</b>	4.908	[1.3*Proprio+1.3*Gk] 1.5*Qk
	Mz min	0	-0.500	-22.130	<b>-3.631</b>	[1.3*Proprio+1.3*Gk] 1.5*Qk
	max	3.450	-0.500	23.168	<b>4.908</b>	[1.3*Proprio+1.3*Gk] 1.5*Qk
174	8	L=3.450				
	Nx min	0	0.273	50.668	-72.980	[1.3*Proprio+1.3*Gk] 1.5*Qk
	max	3.450	0.135	-22.054	39.318	[Proprio+Gk]
	Qy min	0	*	*	*	[1.3*Proprio+1.3*Gk] 1.5*Qk
	max	0	*	*	*	[Proprio+Gk]
	Qz min	0	*	*	*	[1.3*Proprio+1.3*Gk] 1.5*Qk
	max	0	*	*	*	[Proprio+Gk]
	Mx min	0	<b>0.135</b>	*	*	[Proprio+Gk]
	max	0	<b>0.273</b>	*	*	[1.3*Proprio+1.3*Gk] 1.5*Qk
	My min	3.450	0.273	<b>-54.250</b>	77.550	[1.3*Proprio+1.3*Gk] 1.5*Qk

# Verifica statica scuola media via Mentana 14 TORINO (DM 2008)

Analisi di: ING. RINALDIS GIUSEPPE

AxisVM 7.0 R5a - Registrato a ING. RINALDIS CARMELO

Se.	C min. max.	Loc. [m]	Mx [kNm]	My [kNm]	Mz [kNm]	Combinazione Critica
	max	0	0.273	<b>50.668</b>	-72.980	[1.3*Proprio+1.3*Gk] 1.5*Qk
	Mz min	0	0.273	50.668	<b>-72.980</b>	[1.3*Proprio+1.3*Gk] 1.5*Qk
	max	3.450	0.273	-54.250	<b>77.550</b>	[1.3*Proprio+1.3*Gk] 1.5*Qk
175	7	L=3.450				
	Nx min	0	0.344	9.436	-17.712	[1.3*Proprio+1.3*Gk] 1.5*Qk
	max	3.450	0.281	-9.440	12.620	[Proprio+Gk]
	Qy min	0	*	*	*	[1.3*Proprio+1.3*Gk] 1.5*Qk
	max	0	*	*	*	[Proprio+Gk]
	Qz min	0	*	*	*	[1.3*Proprio+1.3*Gk]
	max	0	*	*	*	[Proprio+Gk] 1.5*Qk
	Mx min	0	<b>0.260</b>	*	*	[Proprio+Gk] 1.5*Qk
	max	0	<b>0.365</b>	*	*	[1.3*Proprio+1.3*Gk]
	My min	3.450	0.365	<b>-12.272</b>	16.406	[1.3*Proprio+1.3*Gk]
	max	0	0.365	<b>11.169</b>	-13.332	[1.3*Proprio+1.3*Gk]
	Mz min	0	0.344	9.436	<b>-17.712</b>	[1.3*Proprio+1.3*Gk] 1.5*Qk
	max	3.450	0.344	-10.726	<b>22.075</b>	[1.3*Proprio+1.3*Gk] 1.5*Qk
176	7	L=3.450				
	Nx min	0	-0.298	2.318	-39.008	[1.3*Proprio+1.3*Gk] 1.5*Qk
	max	3.450	0.079	-1.272	21.270	[Proprio+Gk]
	Qy min	0	*	*	*	[1.3*Proprio+1.3*Gk] 1.5*Qk
	max	0	*	*	*	[Proprio+Gk]
	Qz min	0	*	*	*	[1.3*Proprio+1.3*Gk] 1.5*Qk
	max	0	*	*	*	[Proprio+Gk]
	Mx min	0	<b>-0.322</b>	*	*	[Proprio+Gk] 1.5*Qk
	max	0	<b>0.103</b>	*	*	[1.3*Proprio+1.3*Gk]
	My min	3.450	-0.315	<b>-1.864</b>	36.825	[1.3*Proprio+Gk] 1.5*Qk
	max	0	-0.298	<b>2.318</b>	-39.008	[1.3*Proprio+1.3*Gk] 1.5*Qk
	Mz min	0	-0.298	2.318	<b>-39.008</b>	[1.3*Proprio+1.3*Gk] 1.5*Qk
	max	3.450	-0.298	-1.839	<b>41.894</b>	[1.3*Proprio+1.3*Gk] 1.5*Qk
177	7	L=3.450				
	Nx min	0	0.573	-2.932	23.870	[1.3*Proprio+1.3*Gk] 1.5*Qk
	max	3.450	0.200	-0.066	-12.424	[Proprio+Gk]
	Qy min	0	*	*	*	[Proprio+Gk]
	max	0	*	*	*	[1.3*Proprio+1.3*Gk] 1.5*Qk
	Qz min	0	*	*	*	[1.3*Proprio+Gk]
	max	0	*	*	*	[Proprio+1.3*Gk] 1.5*Qk
	Mx min	0	<b>0.200</b>	*	*	[Proprio+Gk]
	max	0	<b>0.573</b>	*	*	[1.3*Proprio+1.3*Gk] 1.5*Qk
	My min	0	0.560	<b>-3.924</b>	23.408	[Proprio+1.3*Gk] 1.5*Qk
	max	3.450	0.560	<b>3.922</b>	-24.544	[Proprio+1.3*Gk] 1.5*Qk
	Mz min	3.450	0.573	2.794	<b>-25.040</b>	[1.3*Proprio+1.3*Gk] 1.5*Qk
	max	0	0.573	-2.932	<b>23.870</b>	[1.3*Proprio+1.3*Gk] 1.5*Qk
178	7	L=3.450				
	Nx min	0	0.701	7.573	-37.180	[1.3*Proprio+1.3*Gk] 1.5*Qk
	max	3.450	0.419	-6.227	19.990	[Proprio+Gk]
	Qy min	0	*	*	*	[1.3*Proprio+1.3*Gk] 1.5*Qk
	max	0	*	*	*	[Proprio+Gk]
	Qz min	0	*	*	*	[1.3*Proprio+1.3*Gk] 1.5*Qk
	max	0	*	*	*	[Proprio+Gk]
	Mx min	0	<b>0.419</b>	*	*	[Proprio+Gk]
	max	0	<b>0.701</b>	*	*	[1.3*Proprio+1.3*Gk] 1.5*Qk
	My min	3.450	0.701	<b>-10.189</b>	39.711	[1.3*Proprio+1.3*Gk] 1.5*Qk
	max	0	0.701	<b>7.573</b>	-37.180	[1.3*Proprio+1.3*Gk] 1.5*Qk
	Mz min	0	0.701	7.573	<b>-37.180</b>	[1.3*Proprio+1.3*Gk] 1.5*Qk
	max	3.450	0.701	-10.189	<b>39.711</b>	[1.3*Proprio+1.3*Gk] 1.5*Qk
179	8	L=3.450				
	Nx min	0	1.236	7.186	-3.402	[1.3*Proprio+1.3*Gk] 1.5*Qk
	max	3.450	0.733	-6.380	-4.627	[Proprio+Gk]
	Qy min	0	*	*	*	[Proprio+1.3*Gk] 1.5*Qk
	max	0	*	*	*	[1.3*Proprio+Gk]
	Qz min	0	*	*	*	[1.3*Proprio+1.3*Gk] 1.5*Qk
	max	0	*	*	*	[Proprio+Gk]
	Mx min	0	<b>0.733</b>	*	*	[Proprio+Gk]
	max	0	<b>1.236</b>	*	*	[1.3*Proprio+1.3*Gk] 1.5*Qk
	My min	3.450	1.236	<b>-11.301</b>	-6.001	[1.3*Proprio+1.3*Gk] 1.5*Qk
	max	0	1.236	<b>7.186</b>	-3.402	[1.3*Proprio+1.3*Gk] 1.5*Qk

# Verifica statica scuola media via Mentana 14 TORINO (DM 2008)

Analisi di: ING. RINALDIS GIUSEPPE

AxisVM 7.0 R5a - Registrato a ING. RINALDIS CARMELO

Se.	C min. max.	Loc. [m]	Mx [kNm]	My [kNm]	Mz [kNm]	Combinazione Critica
	Mz min	3.450	0.786	-6.871	<b>-6.042</b>	[1.3*Proprio+Gk]
	max	0	0.733	3.958	<b>-2.060</b>	[Proprio+Gk]
180	7	L=3.450				
	Nx min	0	-0.486	1.824	48.110	[1.3*Proprio+1.3*Gk] 1.5*Qk
	max	3.450	-0.322	-2.513	-26.569	[Proprio+Gk]
	Qy min	0	*	*	*	[Proprio+Gk]
	max	0	*	*	*	[1.3*Proprio+1.3*Gk] 1.5*Qk
	Qz min	0	*	*	*	[1.3*Proprio+1.3*Gk]
	max	0	*	*	*	[Proprio+Gk] 1.5*Qk
	Mx min	0	<b>-0.486</b>	*	*	[1.3*Proprio+1.3*Gk] 1.5*Qk
	max	0	<b>-0.322</b>	*	*	[Proprio+Gk]
	My min	3.450	-0.419	<b>-3.267</b>	-34.539	[1.3*Proprio+1.3*Gk]
	max	0	-0.419	<b>2.654</b>	31.390	[1.3*Proprio+1.3*Gk]
	Mz min	3.450	-0.486	-2.450	<b>-52.624</b>	[1.3*Proprio+1.3*Gk] 1.5*Qk
	max	0	-0.486	1.824	<b>48.110</b>	[1.3*Proprio+1.3*Gk] 1.5*Qk
181	7	L=3.450				
	Nx min	0	0.630	0.330	14.136	[1.3*Proprio+1.3*Gk] 1.5*Qk
	max	3.450	0.360	-1.178	-13.012	[Proprio+Gk]
	Qy min	0	*	*	*	[Proprio+Gk]
	max	0	*	*	*	[1.3*Proprio+1.3*Gk] 1.5*Qk
	Qz min	0	*	*	*	[1.3*Proprio+1.3*Gk] 1.5*Qk
	max	0	*	*	*	[Proprio+Gk]
	Mx min	0	<b>0.360</b>	*	*	[Proprio+Gk]
	max	0	<b>0.630</b>	*	*	[1.3*Proprio+1.3*Gk] 1.5*Qk
	My min	3.450	0.630	<b>-2.144</b>	-23.520	[1.3*Proprio+1.3*Gk] 1.5*Qk
	max	0	0.630	<b>0.330</b>	14.136	[1.3*Proprio+1.3*Gk] 1.5*Qk
	Mz min	3.450	0.630	-2.144	<b>-23.520</b>	[1.3*Proprio+1.3*Gk] 1.5*Qk
	max	0	0.630	0.330	<b>14.136</b>	[1.3*Proprio+1.3*Gk] 1.5*Qk
182	8	L=3.450				
	Nx min	0	0.109	8.739	56.499	[1.3*Proprio+1.3*Gk] 1.5*Qk
	max	3.450	0.100	-7.821	-58.901	[Proprio+Gk]
	Qy min	0	*	*	*	[Proprio+Gk]
	max	0	*	*	*	[1.3*Proprio+1.3*Gk] 1.5*Qk
	Qz min	0	*	*	*	[1.3*Proprio+1.3*Gk] 1.5*Qk
	max	0	*	*	*	[Proprio+Gk]
	Mx min	0	<b>0.079</b>	*	*	[Proprio+Gk] 1.5*Qk
	max	0	<b>0.130</b>	*	*	[1.3*Proprio+1.3*Gk]
	My min	3.450	0.109	<b>-11.960</b>	-116.016	[1.3*Proprio+1.3*Gk] 1.5*Qk
	max	0	0.109	<b>8.739</b>	56.499	[1.3*Proprio+1.3*Gk] 1.5*Qk
	Mz min	3.450	0.109	-11.960	<b>-116.016</b>	[1.3*Proprio+1.3*Gk] 1.5*Qk
	max	0	0.109	8.739	<b>56.499</b>	[1.3*Proprio+1.3*Gk] 1.5*Qk
183	8	L=3.450				
	Nx min	0	-0.284	-9.654	32.716	[1.3*Proprio+1.3*Gk] 1.5*Qk
	max	3.450	-0.174	5.339	-29.109	[Proprio+Gk]
	Qy min	0	*	*	*	[Proprio+Gk]
	max	0	*	*	*	[1.3*Proprio+1.3*Gk] 1.5*Qk
	Qz min	0	*	*	*	[Proprio+Gk]
	max	0	*	*	*	[1.3*Proprio+1.3*Gk] 1.5*Qk
	Mx min	0	<b>-0.284</b>	*	*	[1.3*Proprio+1.3*Gk] 1.5*Qk
	max	0	<b>-0.174</b>	*	*	[Proprio+Gk]
	My min	0	-0.284	<b>-9.654</b>	32.716	[1.3*Proprio+1.3*Gk] 1.5*Qk
	max	3.450	-0.284	<b>10.969</b>	-61.436	[1.3*Proprio+1.3*Gk] 1.5*Qk
	Mz min	3.450	-0.284	10.969	<b>-61.436</b>	[1.3*Proprio+1.3*Gk] 1.5*Qk
	max	0	-0.284	-9.654	<b>32.716</b>	[1.3*Proprio+1.3*Gk] 1.5*Qk
184	7	L=3.450				
	Nx min	0	-0.477	-4.111	34.958	[1.3*Proprio+1.3*Gk] 1.5*Qk
	max	3.450	-0.266	5.802	-19.017	[Proprio+Gk]
	Qy min	0	*	*	*	[Proprio+Gk]
	max	0	*	*	*	[1.3*Proprio+1.3*Gk] 1.5*Qk
	Qz min	0	*	*	*	[Proprio+Gk] 1.5*Qk
	max	0	*	*	*	[1.3*Proprio+1.3*Gk]
	Mx min	0	<b>-0.477</b>	*	*	[1.3*Proprio+1.3*Gk] 1.5*Qk
	max	0	<b>-0.266</b>	*	*	[Proprio+Gk]
	My min	0	-0.345	<b>-6.801</b>	22.808	[1.3*Proprio+1.3*Gk]
	max	3.450	-0.345	<b>7.543</b>	-24.722	[1.3*Proprio+1.3*Gk]
	Mz min	3.450	-0.477	4.995	<b>-37.848</b>	[1.3*Proprio+1.3*Gk] 1.5*Qk

# Verifica statica scuola media via Mentana 14 TORINO (DM 2008)

Analisi di: ING. RINALDIS GIUSEPPE

AxisVM 7.0 R5a - Registrato a ING. RINALDIS CARMELO

Se.	C min. max.	Loc. [m]	Mx [kNm]	My [kNm]	Mz [kNm]	Combinazione Critica
	max	0	-0.477	-4.111	<b>34.958</b>	[1.3*Proprio+1.3*Gk] 1.5*Qk
185	1	L=3.450				
	Nx min	0	-0.233	-8.436	-26.314	[1.3*Proprio+1.3*Gk] 1.5*Qk
	max	3.450	-0.187	8.962	11.606	[Proprio+Gk]
	Qy min	0	*	*	*	[1.3*Proprio+1.3*Gk] 1.5*Qk
	max	0	*	*	*	[Proprio+Gk]
	Qz min	0	*	*	*	[1.3*Proprio+Gk]
	max	0	*	*	*	[Proprio+1.3*Gk] 1.5*Qk
	Mx min	0	<b>-0.244</b>	*	*	[1.3*Proprio+1.3*Gk]
	max	0	<b>-0.177</b>	*	*	[Proprio+Gk] 1.5*Qk
	My min	0	-0.221	<b>-8.991</b>	-25.267	[Proprio+1.3*Gk] 1.5*Qk
	max	3.450	-0.221	<b>19.425</b>	21.365	[Proprio+1.3*Gk] 1.5*Qk
	Mz min	0	-0.233	-8.436	<b>-26.314</b>	[1.3*Proprio+1.3*Gk] 1.5*Qk
	max	3.450	-0.233	19.051	<b>22.174</b>	[1.3*Proprio+1.3*Gk] 1.5*Qk
186	1	L=3.450				
	Nx min	0	-0.644	0.091	-14.880	[1.3*Proprio+1.3*Gk] 1.5*Qk
	max	3.450	-0.221	4.895	14.467	[Proprio+Gk]
	Qy min	0	*	*	*	[1.3*Proprio+1.3*Gk] 1.5*Qk
	max	0	*	*	*	[Proprio+Gk]
	Qz min	0	*	*	*	[Proprio+Gk]
	max	0	*	*	*	[1.3*Proprio+1.3*Gk] 1.5*Qk
	Mx min	0	<b>-0.648</b>	*	*	[Proprio+1.3*Gk] 1.5*Qk
	max	0	<b>-0.217</b>	*	*	[1.3*Proprio+Gk]
	My min	0	-0.217	<b>-0.078</b>	-8.955	[1.3*Proprio+Gk]
	max	3.450	-0.644	<b>9.523</b>	26.556	[1.3*Proprio+1.3*Gk] 1.5*Qk
	Mz min	0	-0.644	0.091	<b>-14.880</b>	[1.3*Proprio+1.3*Gk] 1.5*Qk
	max	3.450	-0.644	9.523	<b>26.556</b>	[1.3*Proprio+1.3*Gk] 1.5*Qk
187	1	L=3.450				
	Nx min	0	0.722	1.177	-2.658	[1.3*Proprio+1.3*Gk] 1.5*Qk
	max	3.450	0.408	0.592	0.582	[Proprio+Gk]
	Qy min	0	*	*	*	[1.3*Proprio+1.3*Gk] 1.5*Qk
	max	0	*	*	*	[Proprio+Gk]
	Qz min	0	*	*	*	[Proprio+1.3*Gk] 1.5*Qk
	max	0	*	*	*	[1.3*Proprio+Gk]
	Mx min	0	<b>0.408</b>	*	*	[Proprio+Gk]
	max	0	<b>0.722</b>	*	*	[1.3*Proprio+1.3*Gk] 1.5*Qk
	My min	3.450	0.408	<b>0.592</b>	0.582	[Proprio+Gk]
	max	0	0.722	<b>1.177</b>	-2.658	[1.3*Proprio+1.3*Gk] 1.5*Qk
	Mz min	0	0.722	1.177	<b>-2.658</b>	[1.3*Proprio+1.3*Gk] 1.5*Qk
	max	3.450	0.722	1.109	<b>1.687</b>	[1.3*Proprio+1.3*Gk] 1.5*Qk
188	2	L=3.450				
	Nx min	0	-0.434	15.530	-19.012	[1.3*Proprio+1.3*Gk] 1.5*Qk
	max	3.450	-0.249	-3.341	5.804	[Proprio+Gk]
	Qy min	0	*	*	*	[1.3*Proprio+1.3*Gk] 1.5*Qk
	max	0	*	*	*	[Proprio+Gk]
	Qz min	0	*	*	*	[1.3*Proprio+1.3*Gk] 1.5*Qk
	max	0	*	*	*	[Proprio+Gk]
	Mx min	0	<b>-0.434</b>	*	*	[1.3*Proprio+1.3*Gk] 1.5*Qk
	max	0	<b>-0.249</b>	*	*	[Proprio+Gk]
	My min	3.450	-0.434	<b>-8.315</b>	12.531	[1.3*Proprio+1.3*Gk] 1.5*Qk
	max	0	-0.434	<b>15.530</b>	-19.012	[1.3*Proprio+1.3*Gk] 1.5*Qk
	Mz min	0	-0.434	15.530	<b>-19.012</b>	[1.3*Proprio+1.3*Gk] 1.5*Qk
	max	3.450	-0.434	-8.315	<b>12.531</b>	[1.3*Proprio+1.3*Gk] 1.5*Qk
189	2	L=3.450				
	Nx min	0	-1.732	-45.844	-10.656	[1.3*Proprio+1.3*Gk] 1.5*Qk
	max	3.450	-1.003	55.297	0.475	[Proprio+Gk]
	Qy min	0	*	*	*	[1.3*Proprio+1.3*Gk] 1.5*Qk
	max	0	*	*	*	[Proprio+Gk]
	Qz min	0	*	*	*	[Proprio+Gk]
	max	0	*	*	*	[1.3*Proprio+1.3*Gk] 1.5*Qk
	Mx min	0	<b>-1.732</b>	*	*	[1.3*Proprio+1.3*Gk] 1.5*Qk
	max	0	<b>-1.003</b>	*	*	[Proprio+Gk]
	My min	0	-1.732	<b>-45.844</b>	-10.656	[1.3*Proprio+1.3*Gk] 1.5*Qk
	max	3.450	-1.732	<b>107.947</b>	0.944	[1.3*Proprio+1.3*Gk] 1.5*Qk
	Mz min	0	-1.732	-45.844	<b>-10.656</b>	[1.3*Proprio+1.3*Gk] 1.5*Qk
	max	3.450	-1.732	107.947	<b>0.944</b>	[1.3*Proprio+1.3*Gk] 1.5*Qk

# Verifica statica scuola media via Mentana 14 TORINO (DM 2008)

Analisi di: ING. RINALDIS GIUSEPPE

AxisVM 7.0 R5a - Registrato a ING. RINALDIS CARMELO

Se.	C min. max.	Loc. [m]	Mx [kNm]	My [kNm]	Mz [kNm]	Combinazione Critica
190	2	L=3.450				
	Nx min	0	1.674	52.556	52.350	[1.3*Proprio+1.3*Gk] 1.5*Qk
	max	3.450	1.009	-48.796	-25.132	[Proprio+Gk]
	Qy min	0	*	*	*	[Proprio+Gk]
	max	0	*	*	*	[1.3*Proprio+1.3*Gk] 1.5*Qk
	Qz min	0	*	*	*	[1.3*Proprio+1.3*Gk] 1.5*Qk
	max	0	*	*	*	[Proprio+Gk]
	Mx min	0	<b>1.009</b>	*	*	[Proprio+Gk]
	max	0	<b>1.674</b>	*	*	[1.3*Proprio+1.3*Gk] 1.5*Qk
	My min	3.450	1.674	<b>-97.631</b>	-51.224	[1.3*Proprio+1.3*Gk] 1.5*Qk
	max	0	1.674	<b>52.556</b>	52.350	[1.3*Proprio+1.3*Gk] 1.5*Qk
	Mz min	3.450	1.674	-97.631	<b>-51.224</b>	[1.3*Proprio+1.3*Gk] 1.5*Qk
	max	0	1.674	52.556	<b>52.350</b>	[1.3*Proprio+1.3*Gk] 1.5*Qk
191	2	L=3.450				
	Nx min	0	1.770	224.807	19.971	[1.3*Proprio+1.3*Gk] 1.5*Qk
	max	3.450	1.042	-90.681	-10.106	[Proprio+Gk]
	Qy min	0	*	*	*	[1.3*Proprio+Gk]
	max	0	*	*	*	[Proprio+1.3*Gk] 1.5*Qk
	Qz min	0	*	*	*	[1.3*Proprio+1.3*Gk] 1.5*Qk
	max	0	*	*	*	[Proprio+Gk]
	Mx min	0	<b>1.042</b>	*	*	[Proprio+Gk]
	max	0	<b>1.770</b>	*	*	[1.3*Proprio+1.3*Gk] 1.5*Qk
	My min	3.450	1.770	<b>-166.558</b>	-20.140	[1.3*Proprio+1.3*Gk] 1.5*Qk
	max	0	1.770	<b>224.807</b>	19.971	[1.3*Proprio+1.3*Gk] 1.5*Qk
	Mz min	3.450	1.709	-158.946	<b>-20.548</b>	[Proprio+1.3*Gk] 1.5*Qk
	max	0	1.709	214.091	<b>20.101</b>	[Proprio+1.3*Gk] 1.5*Qk
192	7	L=3.450				
	Nx min	0	0.001	39.330	41.622	[1.3*Proprio+1.3*Gk] 1.5*Qk
	max	3.450	0.007	-20.923	-24.139	[Proprio+Gk]
	Qy min	0	*	*	*	[Proprio+Gk]
	max	0	*	*	*	[1.3*Proprio+1.3*Gk] 1.5*Qk
	Qz min	0	*	*	*	[1.3*Proprio+1.3*Gk] 1.5*Qk
	max	0	*	*	*	[Proprio+Gk]
	Mx min	0	<b>-0.009</b>	*	*	[Proprio+1.3*Gk] 1.5*Qk
	max	0	<b>0.017</b>	*	*	[1.3*Proprio+Gk]
	My min	3.450	0.001	<b>-39.956</b>	-44.599	[1.3*Proprio+1.3*Gk] 1.5*Qk
	max	0	0.001	<b>39.330</b>	41.622	[1.3*Proprio+1.3*Gk] 1.5*Qk
	Mz min	3.450	0.001	-39.956	<b>-44.599</b>	[1.3*Proprio+1.3*Gk] 1.5*Qk
	max	0	0.001	39.330	<b>41.622</b>	[1.3*Proprio+1.3*Gk] 1.5*Qk
193	7	L=3.450				
	Nx min	0	-0.201	-51.049	-32.582	[1.3*Proprio+1.3*Gk] 1.5*Qk
	max	3.450	-0.147	29.863	17.442	[Proprio+Gk]
	Qy min	0	*	*	*	[1.3*Proprio+1.3*Gk] 1.5*Qk
	max	0	*	*	*	[Proprio+Gk]
	Qz min	0	*	*	*	[Proprio+Gk]
	max	0	*	*	*	[1.3*Proprio+1.3*Gk] 1.5*Qk
	Mx min	0	<b>-0.201</b>	*	*	[1.3*Proprio+1.3*Gk] 1.5*Qk
	max	0	<b>-0.147</b>	*	*	[Proprio+Gk]
	My min	0	-0.201	<b>-51.049</b>	-32.582	[1.3*Proprio+1.3*Gk] 1.5*Qk
	max	3.450	-0.201	<b>54.853</b>	33.021	[1.3*Proprio+1.3*Gk] 1.5*Qk
	Mz min	0	-0.201	-51.049	<b>-32.582</b>	[1.3*Proprio+1.3*Gk] 1.5*Qk
	max	3.450	-0.201	54.853	<b>33.021</b>	[1.3*Proprio+1.3*Gk] 1.5*Qk
194	9	L=3.450				
	Nx min	0	-0.404	-75.893	-8.219	[1.3*Proprio+1.3*Gk] 1.5*Qk
	max	3.450	-0.268	37.545	9.462	[Proprio+Gk]
	Qy min	0	*	*	*	[1.3*Proprio+1.3*Gk] 1.5*Qk
	max	0	*	*	*	[Proprio+Gk]
	Qz min	0	*	*	*	[Proprio+Gk]
	max	0	*	*	*	[1.3*Proprio+1.3*Gk] 1.5*Qk
	Mx min	0	<b>-0.404</b>	*	*	[1.3*Proprio+1.3*Gk] 1.5*Qk
	max	0	<b>-0.268</b>	*	*	[Proprio+Gk]
	My min	0	-0.404	<b>-75.893</b>	-8.219	[1.3*Proprio+1.3*Gk] 1.5*Qk
	max	3.450	-0.404	<b>71.159</b>	13.688	[1.3*Proprio+1.3*Gk] 1.5*Qk
	Mz min	0	-0.404	-75.893	<b>-8.219</b>	[1.3*Proprio+1.3*Gk] 1.5*Qk
	max	3.450	-0.404	71.159	<b>13.688</b>	[1.3*Proprio+1.3*Gk] 1.5*Qk

# Verifica statica scuola media via Mentana 14 TORINO (DM 2008)

Analisi di: ING. RINALDIS GIUSEPPE

AxisVM 7.0 R5a - Registrato a ING. RINALDIS CARMELO

Se.	C min. max.	Loc. [m]	Mx [kNm]	My [kNm]	Mz [kNm]	Combinazione Critica
195	9	L=3.450				
	Nx min	0	0.134	94.785	-26.439	[1.3*Proprio+1.3*Gk] 1.5*Qk
	max	3.450	0.102	-45.886	11.969	[Proprio+Gk]
	Qy min	0	*	*	*	[1.3*Proprio+1.3*Gk] 1.5*Qk
	max	0	*	*	*	[Proprio+Gk]
	Qz min	0	*	*	*	[1.3*Proprio+1.3*Gk] 1.5*Qk
	max	0	*	*	*	[Proprio+Gk]
	Mx min	0	<b>0.102</b>	*	*	[Proprio+Gk]
	max	0	<b>0.134</b>	*	*	[1.3*Proprio+1.3*Gk] 1.5*Qk
	My min	3.450	0.134	<b>-90.325</b>	26.503	[1.3*Proprio+1.3*Gk] 1.5*Qk
	max	0	0.134	<b>94.785</b>	-26.439	[1.3*Proprio+1.3*Gk] 1.5*Qk
	Mz min	0	0.134	94.785	<b>-26.439</b>	[1.3*Proprio+1.3*Gk] 1.5*Qk
	max	3.450	0.134	-90.325	<b>26.503</b>	[1.3*Proprio+1.3*Gk] 1.5*Qk
196	10	L=3.450				
	Nx min	0	-0.023	-5.464	-13.133	[1.3*Proprio+1.3*Gk] 1.5*Qk
	max	3.450	-0.023	-1.159	8.860	[Proprio+Gk]
	Qy min	0	*	*	*	[1.3*Proprio+1.3*Gk]
	max	0	*	*	*	[Proprio+Gk] 1.5*Qk
	Qz min	0	*	*	*	[Proprio+Gk]
	max	0	*	*	*	[1.3*Proprio+1.3*Gk] 1.5*Qk
	Mx min	0	<b>-0.035</b>	*	*	[Proprio+1.3*Gk]
	max	0	<b>-0.011</b>	*	*	[1.3*Proprio+Gk] 1.5*Qk
	My min	0	-0.023	<b>-5.464</b>	-13.133	[1.3*Proprio+1.3*Gk] 1.5*Qk
	max	3.450	-0.023	<b>-1.159</b>	8.860	[Proprio+Gk]
	Mz min	0	-0.030	-4.001	<b>-13.359</b>	[1.3*Proprio+1.3*Gk]
	max	3.450	-0.030	-1.507	<b>11.518</b>	[1.3*Proprio+1.3*Gk]
197	10	L=3.450				
	Nx min	0	0.421	-40.238	2.043	[1.3*Proprio+1.3*Gk] 1.5*Qk
	max	3.450	0.221	19.703	-4.844	[Proprio+Gk]
	Qy min	0	*	*	*	[Proprio+Gk]
	max	0	*	*	*	[1.3*Proprio+1.3*Gk] 1.5*Qk
	Qz min	0	*	*	*	[Proprio+Gk]
	max	0	*	*	*	[1.3*Proprio+1.3*Gk] 1.5*Qk
	Mx min	0	<b>0.221</b>	*	*	[Proprio+Gk]
	max	0	<b>0.421</b>	*	*	[1.3*Proprio+1.3*Gk] 1.5*Qk
	My min	0	0.421	<b>-40.238</b>	2.043	[1.3*Proprio+1.3*Gk] 1.5*Qk
	max	3.450	0.421	<b>39.988</b>	-8.435	[1.3*Proprio+1.3*Gk] 1.5*Qk
	Mz min	3.450	0.421	39.988	<b>-8.435</b>	[1.3*Proprio+1.3*Gk] 1.5*Qk
	max	0	0.401	-38.982	<b>2.088</b>	[Proprio+1.3*Gk] 1.5*Qk
198	11	L=3.450				
	Nx min	0	-0.170	-22.937	-3.006	[1.3*Proprio+1.3*Gk] 1.5*Qk
	max	3.450	-0.102	12.483	3.250	[Proprio+Gk]
	Qy min	0	*	*	*	[1.3*Proprio+1.3*Gk] 1.5*Qk
	max	0	*	*	*	[Proprio+Gk]
	Qz min	0	*	*	*	[Proprio+Gk]
	max	0	*	*	*	[1.3*Proprio+1.3*Gk] 1.5*Qk
	Mx min	0	<b>-0.170</b>	*	*	[1.3*Proprio+1.3*Gk] 1.5*Qk
	max	0	<b>-0.102</b>	*	*	[Proprio+Gk]
	My min	0	-0.170	<b>-22.937</b>	-3.006	[1.3*Proprio+1.3*Gk] 1.5*Qk
	max	3.450	-0.170	<b>24.977</b>	5.639	[1.3*Proprio+1.3*Gk] 1.5*Qk
	Mz min	0	-0.170	-22.937	<b>-3.006</b>	[1.3*Proprio+1.3*Gk] 1.5*Qk
	max	3.450	-0.170	24.977	<b>5.639</b>	[1.3*Proprio+1.3*Gk] 1.5*Qk
199	11	L=3.450				
	Nx min	0	0.228	44.869	-69.398	[1.3*Proprio+1.3*Gk] 1.5*Qk
	max	3.450	0.131	-18.901	35.356	[Proprio+Gk]
	Qy min	0	*	*	*	[1.3*Proprio+1.3*Gk] 1.5*Qk
	max	0	*	*	*	[Proprio+Gk]
	Qz min	0	*	*	*	[1.3*Proprio+1.3*Gk] 1.5*Qk
	max	0	*	*	*	[Proprio+Gk]
	Mx min	0	<b>0.131</b>	*	*	[Proprio+Gk]
	max	0	<b>0.228</b>	*	*	[1.3*Proprio+1.3*Gk] 1.5*Qk
	My min	3.450	0.228	<b>-47.770</b>	71.690	[1.3*Proprio+1.3*Gk] 1.5*Qk
	max	0	0.228	<b>44.869</b>	-69.398	[1.3*Proprio+1.3*Gk] 1.5*Qk
	Mz min	0	0.228	44.869	<b>-69.398</b>	[1.3*Proprio+1.3*Gk] 1.5*Qk
	max	3.450	0.228	-47.770	<b>71.690</b>	[1.3*Proprio+1.3*Gk] 1.5*Qk
200	10	L=3.450				

# Verifica statica scuola media via Mentana 14 TORINO (DM 2008)

Analisi di: ING. RINALDIS GIUSEPPE

AxisVM 7.0 R5a - Registrato a ING. RINALDIS CARMELO

Se.	C min. max.	Loc. [m]	Mx [kNm]	My [kNm]	Mz [kNm]	Combinazione Critica
	Nx min	0	-0.710	6.549	-19.532	[1.3*Proprio+1.3*Gk] 1.5*Qk
	max	3.450	-0.371	-5.059	10.646	[Proprio+Gk]
	Qy min	0	*	*	*	[1.3*Proprio+1.3*Gk] 1.5*Qk
	max	0	*	*	*	[Proprio+Gk]
	Qz min	0	*	*	*	[1.3*Proprio+1.3*Gk]
	max	0	*	*	*	[Proprio+Gk] 1.5*Qk
	Mx min	0	<b>-0.710</b>	*	*	[1.3*Proprio+1.3*Gk] 1.5*Qk
	max	0	<b>-0.371</b>	*	*	[Proprio+Gk]
	My min	3.450	-0.482	<b>-6.576</b>	13.840	[1.3*Proprio+1.3*Gk]
	max	0	-0.482	<b>8.055</b>	-14.159	[1.3*Proprio+1.3*Gk]
	Mz min	0	-0.710	6.549	<b>-19.532</b>	[1.3*Proprio+1.3*Gk] 1.5*Qk
	max	3.450	-0.710	-4.397	<b>19.031</b>	[1.3*Proprio+1.3*Gk] 1.5*Qk
201	10	L=3.450				
	Nx min	0	-0.870	-1.130	-37.188	[1.3*Proprio+1.3*Gk] 1.5*Qk
	max	3.450	-0.465	4.066	17.283	[Proprio+Gk]
	Qy min	0	*	*	*	[1.3*Proprio+1.3*Gk] 1.5*Qk
	max	0	*	*	*	[Proprio+Gk]
	Qz min	0	*	*	*	[1.3*Proprio+Gk]
	max	0	*	*	*	[Proprio+1.3*Gk] 1.5*Qk
	Mx min	0	<b>-0.870</b>	*	*	[1.3*Proprio+1.3*Gk] 1.5*Qk
	max	0	<b>-0.465</b>	*	*	[Proprio+Gk]
	My min	0	-0.845	<b>-1.440</b>	-36.013	[Proprio+1.3*Gk] 1.5*Qk
	max	3.450	-0.845	<b>7.433</b>	33.926	[Proprio+1.3*Gk] 1.5*Qk
	Mz min	0	-0.870	-1.130	<b>-37.188</b>	[1.3*Proprio+1.3*Gk] 1.5*Qk
	max	3.450	-0.870	7.267	<b>35.048</b>	[1.3*Proprio+1.3*Gk] 1.5*Qk
202	10	L=3.450				
	Nx min	0	0.774	1.267	22.706	[1.3*Proprio+1.3*Gk] 1.5*Qk
	max	3.450	0.449	-2.417	-10.418	[Proprio+Gk]
	Qy min	0	*	*	*	[Proprio+Gk]
	max	0	*	*	*	[1.3*Proprio+1.3*Gk] 1.5*Qk
	Qz min	0	*	*	*	[1.3*Proprio+Gk]
	max	0	*	*	*	[Proprio+1.3*Gk] 1.5*Qk
	Mx min	0	<b>0.449</b>	*	*	[Proprio+Gk]
	max	0	<b>0.774</b>	*	*	[1.3*Proprio+1.3*Gk] 1.5*Qk
	My min	3.450	0.477	<b>-3.514</b>	-10.903	[1.3*Proprio+Gk]
	max	0	0.477	<b>3.188</b>	11.536	[1.3*Proprio+Gk]
	Mz min	3.450	0.774	-1.470	<b>-21.904</b>	[1.3*Proprio+1.3*Gk] 1.5*Qk
	max	0	0.774	1.267	<b>22.706</b>	[1.3*Proprio+1.3*Gk] 1.5*Qk
203	10	L=3.450				
	Nx min	0	1.263	8.506	-33.346	[1.3*Proprio+1.3*Gk] 1.5*Qk
	max	3.450	0.728	-4.901	15.977	[Proprio+Gk]
	Qy min	0	*	*	*	[1.3*Proprio+1.3*Gk] 1.5*Qk
	max	0	*	*	*	[Proprio+Gk]
	Qz min	0	*	*	*	[1.3*Proprio+1.3*Gk] 1.5*Qk
	max	0	*	*	*	[Proprio+Gk]
	Mx min	0	<b>0.728</b>	*	*	[Proprio+Gk]
	max	0	<b>1.263</b>	*	*	[1.3*Proprio+1.3*Gk] 1.5*Qk
	My min	3.450	1.263	<b>-8.386</b>	33.277	[1.3*Proprio+1.3*Gk] 1.5*Qk
	max	0	1.263	<b>8.506</b>	-33.346	[1.3*Proprio+1.3*Gk] 1.5*Qk
	Mz min	0	1.263	8.506	<b>-33.346</b>	[1.3*Proprio+1.3*Gk] 1.5*Qk
	max	3.450	1.263	-8.386	<b>33.277</b>	[1.3*Proprio+1.3*Gk] 1.5*Qk
204	11	L=3.450				
	Nx min	0	-0.355	-1.429	20.412	[1.3*Proprio+1.3*Gk] 1.5*Qk
	max	3.450	-0.173	3.507	-8.972	[Proprio+Gk]
	Qy min	0	*	*	*	[Proprio+Gk]
	max	0	*	*	*	[1.3*Proprio+1.3*Gk] 1.5*Qk
	Qz min	0	*	*	*	[Proprio+Gk] 1.5*Qk
	max	0	*	*	*	[1.3*Proprio+1.3*Gk]
	Mx min	0	<b>-0.355</b>	*	*	[1.3*Proprio+1.3*Gk] 1.5*Qk
	max	0	<b>-0.173</b>	*	*	[Proprio+Gk]
	My min	0	-0.210	<b>-1.802</b>	15.367	[Proprio+1.3*Gk]
	max	3.450	-0.355	<b>4.768</b>	-11.980	[1.3*Proprio+1.3*Gk] 1.5*Qk
	Mz min	3.450	-0.355	4.768	<b>-11.980</b>	[1.3*Proprio+1.3*Gk] 1.5*Qk
	max	0	-0.355	-1.429	<b>20.412</b>	[1.3*Proprio+1.3*Gk] 1.5*Qk
205	10	L=3.450				
	Nx min	0	0.582	-0.415	48.556	[1.3*Proprio+1.3*Gk] 1.5*Qk

# Verifica statica scuola media via Mentana 14 TORINO (DM 2008)

Analisi di: ING. RINALDIS GIUSEPPE

AxisVM 7.0 R5a - Registrato a ING. RINALDIS CARMELO

Se.	C min. max.	Loc. [m]	Mx [kNm]	My [kNm]	Mz [kNm]	Combinazione Critica
	max	3.450	0.274	5.289	-19.380	[Proprio+Gk]
	Qy min	0	*	*	*	[Proprio+Gk]
	max	0	*	*	*	[1.3*Proprio+1.3*Gk] 1.5*Qk
	Qz min	0	*	*	*	[1.3*Proprio+Gk]
	max	0	*	*	*	[Proprio+1.3*Gk] 1.5*Qk
	Mx min	0	<b>0.274</b>	*	*	[Proprio+Gk]
	max	0	<b>0.582</b>	*	*	[1.3*Proprio+1.3*Gk] 1.5*Qk
	My min	0	0.573	<b>-0.841</b>	47.092	[Proprio+1.3*Gk] 1.5*Qk
	max	3.450	0.573	<b>9.665</b>	-40.009	[Proprio+1.3*Gk] 1.5*Qk
	Mz min	3.450	0.582	9.537	<b>-41.238</b>	[1.3*Proprio+1.3*Gk] 1.5*Qk
	max	0	0.582	-0.415	<b>48.556</b>	[1.3*Proprio+1.3*Gk] 1.5*Qk
206	10	L=3.450				
	Nx min	0	0.657	6.227	24.383	[1.3*Proprio+1.3*Gk] 1.5*Qk
	max	3.450	0.395	-3.458	-10.819	[Proprio+Gk]
	Qy min	0	*	*	*	[Proprio+Gk]
	max	0	*	*	*	[1.3*Proprio+1.3*Gk] 1.5*Qk
	Qz min	0	*	*	*	[1.3*Proprio+1.3*Gk] 1.5*Qk
	max	0	*	*	*	[Proprio+Gk]
	Mx min	0	<b>0.395</b>	*	*	[Proprio+Gk]
	max	0	<b>0.657</b>	*	*	[1.3*Proprio+1.3*Gk] 1.5*Qk
	My min	3.450	0.657	<b>-6.244</b>	-20.512	[1.3*Proprio+1.3*Gk] 1.5*Qk
	max	0	0.657	<b>6.227</b>	24.383	[1.3*Proprio+1.3*Gk] 1.5*Qk
	Mz min	3.450	0.657	-6.244	<b>-20.512</b>	[1.3*Proprio+1.3*Gk] 1.5*Qk
	max	0	0.657	6.227	<b>24.383</b>	[1.3*Proprio+1.3*Gk] 1.5*Qk
207	11	L=3.450				
	Nx min	0	-0.755	17.929	155.808	[1.3*Proprio+1.3*Gk] 1.5*Qk
	max	3.450	-0.398	-11.625	-75.167	[Proprio+Gk]
	Qy min	0	*	*	*	[Proprio+Gk]
	max	0	*	*	*	[1.3*Proprio+1.3*Gk] 1.5*Qk
	Qz min	0	*	*	*	[1.3*Proprio+1.3*Gk] 1.5*Qk
	max	0	*	*	*	[Proprio+Gk]
	Mx min	0	<b>-0.755</b>	*	*	[1.3*Proprio+1.3*Gk] 1.5*Qk
	max	0	<b>-0.398</b>	*	*	[Proprio+Gk]
	My min	3.450	-0.755	<b>-18.219</b>	-149.407	[1.3*Proprio+1.3*Gk] 1.5*Qk
	max	0	-0.755	<b>17.929</b>	155.808	[1.3*Proprio+1.3*Gk] 1.5*Qk
	Mz min	3.450	-0.755	-18.219	<b>-149.407</b>	[1.3*Proprio+1.3*Gk] 1.5*Qk
	max	0	-0.755	17.929	<b>155.808</b>	[1.3*Proprio+1.3*Gk] 1.5*Qk
208	11	L=3.450				
	Nx min	0	-0.019	-4.648	86.005	[1.3*Proprio+1.3*Gk] 1.5*Qk
	max	3.450	-0.032	1.991	-34.233	[Proprio+Gk]
	Qy min	0	*	*	*	[Proprio+Gk]
	max	0	*	*	*	[1.3*Proprio+1.3*Gk] 1.5*Qk
	Qz min	0	*	*	*	[1.3*Proprio+Gk]
	max	0	*	*	*	[Proprio+1.3*Gk] 1.5*Qk
	Mx min	0	<b>-0.042</b>	*	*	[1.3*Proprio+Gk]
	max	0	<b>-0.009</b>	*	*	[Proprio+1.3*Gk] 1.5*Qk
	My min	0	-0.009	<b>-4.670</b>	83.628	[Proprio+1.3*Gk] 1.5*Qk
	max	3.450	-0.009	<b>5.697</b>	-69.030	[Proprio+1.3*Gk] 1.5*Qk
	Mz min	3.450	-0.019	5.646	<b>-70.829</b>	[1.3*Proprio+1.3*Gk] 1.5*Qk
	max	0	-0.019	-4.648	<b>86.005</b>	[1.3*Proprio+1.3*Gk] 1.5*Qk
209	10	L=3.450				
	Nx min	0	0.094	-1.494	37.097	[1.3*Proprio+1.3*Gk] 1.5*Qk
	max	3.450	0.068	3.192	-19.929	[Proprio+Gk]
	Qy min	0	*	*	*	[Proprio+Gk]
	max	0	*	*	*	[1.3*Proprio+1.3*Gk] 1.5*Qk
	Qz min	0	*	*	*	[Proprio+Gk] 1.5*Qk
	max	0	*	*	*	[1.3*Proprio+1.3*Gk]
	Mx min	0	<b>0.068</b>	*	*	[Proprio+Gk]
	max	0	<b>0.094</b>	*	*	[1.3*Proprio+1.3*Gk] 1.5*Qk
	My min	0	0.088	<b>-4.031</b>	24.260	[1.3*Proprio+1.3*Gk]
	max	3.450	0.088	<b>4.150</b>	-25.908	[1.3*Proprio+1.3*Gk]
	Mz min	3.450	0.094	1.128	<b>-39.725</b>	[1.3*Proprio+1.3*Gk] 1.5*Qk
	max	0	0.094	-1.494	<b>37.097</b>	[1.3*Proprio+1.3*Gk] 1.5*Qk
210	7	L=3.450				
	Nx min	0	-0.168	-18.104	-15.948	[1.3*Proprio+1.3*Gk] 1.5*Qk
	max	3.450	-0.114	5.192	9.462	[Proprio+Gk]

# Verifica statica scuola media via Mentana 14 TORINO (DM 2008)

Analisi di: ING. RINALDIS GIUSEPPE

AxisVM 7.0 R5a - Registrato a ING. RINALDIS CARMELO

Se.	C min. max.	Loc. [m]	Mx [kNm]	My [kNm]	Mz [kNm]	Combinazione Critica
	Qy min	0	*	*	*	[1.3*Proprio+1.3*Gk] 1.5*Qk
	max	0	*	*	*	[Proprio+Gk]
	Qz min	0	*	*	*	[1.3*Proprio+Gk]
	max	0	*	*	*	[Proprio+1.3*Gk] 1.5*Qk
	Mx min	0	<b>-0.168</b>	*	*	[1.3*Proprio+1.3*Gk] 1.5*Qk
	max	0	<b>-0.114</b>	*	*	[Proprio+Gk]
	My min	0	-0.138	<b>-18.377</b>	-15.380	[Proprio+1.3*Gk] 1.5*Qk
	max	3.450	-0.138	<b>12.831</b>	17.585	[Proprio+1.3*Gk] 1.5*Qk
	Mz min	0	-0.168	-18.104	<b>-15.948</b>	[1.3*Proprio+1.3*Gk] 1.5*Qk
	max	3.450	-0.168	12.411	<b>18.306</b>	[1.3*Proprio+1.3*Gk] 1.5*Qk
211	7	L=3.450				
	Nx min	0	1.004	-14.572	-30.139	[1.3*Proprio+1.3*Gk] 1.5*Qk
	max	3.450	0.606	11.056	17.567	[Proprio+Gk]
	Qy min	0	*	*	*	[1.3*Proprio+1.3*Gk] 1.5*Qk
	max	0	*	*	*	[Proprio+Gk]
	Qz min	0	*	*	*	[Proprio+Gk]
	max	0	*	*	*	[1.3*Proprio+1.3*Gk] 1.5*Qk
	Mx min	0	<b>0.606</b>	*	*	[Proprio+Gk]
	max	0	<b>1.004</b>	*	*	[1.3*Proprio+1.3*Gk] 1.5*Qk
	My min	0	1.004	<b>-14.572</b>	-30.139	[1.3*Proprio+1.3*Gk] 1.5*Qk
	max	3.450	1.004	<b>22.242</b>	32.875	[1.3*Proprio+1.3*Gk] 1.5*Qk
	Mz min	0	1.004	-14.572	<b>-30.139</b>	[1.3*Proprio+1.3*Gk] 1.5*Qk
	max	3.450	1.004	22.242	<b>32.875</b>	[1.3*Proprio+1.3*Gk] 1.5*Qk
212	7	L=3.450				
	Nx min	0	0.060	1.827	-2.500	[1.3*Proprio+1.3*Gk] 1.5*Qk
	max	3.450	0.022	0.414	0.934	[Proprio+Gk]
	Qy min	0	*	*	*	[1.3*Proprio+1.3*Gk] 1.5*Qk
	max	0	*	*	*	[Proprio+Gk]
	Qz min	0	*	*	*	[1.3*Proprio+1.3*Gk] 1.5*Qk
	max	0	*	*	*	[Proprio+Gk]
	Mx min	0	<b>0.022</b>	*	*	[Proprio+Gk]
	max	0	<b>0.060</b>	*	*	[1.3*Proprio+1.3*Gk] 1.5*Qk
	My min	3.450	0.025	<b>0.395</b>	0.978	[1.3*Proprio+Gk]
	max	0	0.060	<b>1.827</b>	-2.500	[1.3*Proprio+1.3*Gk] 1.5*Qk
	Mz min	0	0.060	1.827	<b>-2.500</b>	[1.3*Proprio+1.3*Gk] 1.5*Qk
	max	3.450	0.060	1.050	<b>2.258</b>	[1.3*Proprio+1.3*Gk] 1.5*Qk
213	4	L=3.450				
	Nx min	0	-0.821	4.424	-7.597	[1.3*Proprio+1.3*Gk] 1.5*Qk
	max	3.450	-0.448	2.643	1.536	[Proprio+Gk]
	Qy min	0	*	*	*	[1.3*Proprio+1.3*Gk] 1.5*Qk
	max	0	*	*	*	[Proprio+Gk]
	Qz min	0	*	*	*	[Proprio+Gk] 1.5*Qk
	max	0	*	*	*	[1.3*Proprio+1.3*Gk]
	Mx min	0	<b>-0.821</b>	*	*	[1.3*Proprio+1.3*Gk] 1.5*Qk
	max	0	<b>-0.448</b>	*	*	[Proprio+Gk]
	My min	3.450	-0.686	<b>-0.787</b>	4.831	[Proprio+Gk] 1.5*Qk
	max	0	-0.754	<b>4.474</b>	-7.441	[Proprio+1.3*Gk] 1.5*Qk
	Mz min	0	-0.821	4.424	<b>-7.597</b>	[1.3*Proprio+1.3*Gk] 1.5*Qk
	max	3.450	-0.821	0.006	<b>5.292</b>	[1.3*Proprio+1.3*Gk] 1.5*Qk
214	4	L=3.450				
	Nx min	0	-1.246	-120.092	0.022	[1.3*Proprio+1.3*Gk] 1.5*Qk
	max	3.450	-0.729	63.264	0.149	[Proprio+Gk]
	Qy min	0	*	*	*	[1.3*Proprio+1.3*Gk]
	max	0	*	*	*	[Proprio+Gk] 1.5*Qk
	Qz min	0	*	*	*	[Proprio+Gk]
	max	0	*	*	*	[1.3*Proprio+1.3*Gk] 1.5*Qk
	Mx min	0	<b>-1.246</b>	*	*	[1.3*Proprio+1.3*Gk] 1.5*Qk
	max	0	<b>-0.729</b>	*	*	[Proprio+Gk]
	My min	0	-1.246	<b>-120.092</b>	0.022	[1.3*Proprio+1.3*Gk] 1.5*Qk
	max	3.450	-1.246	<b>124.401</b>	0.209	[1.3*Proprio+1.3*Gk] 1.5*Qk
	Mz min	0	-0.822	-64.356	<b>-0.112</b>	[1.3*Proprio+Gk]
	max	3.450	-1.153	121.351	<b>0.220</b>	[Proprio+1.3*Gk] 1.5*Qk
215	4	L=3.450				
	Nx min	0	1.175	112.859	54.089	[1.3*Proprio+1.3*Gk] 1.5*Qk
	max	3.450	0.678	-57.419	-24.952	[Proprio+Gk]
	Qy min	0	*	*	*	[Proprio+Gk]

# Verifica statica scuola media via Mentana 14 TORINO (DM 2008)

Analisi di: ING. RINALDIS GIUSEPPE

AxisVM 7.0 R5a - Registrato a ING. RINALDIS CARMELO

Se.	C min. max.	Loc. [m]	Mx [kNm]	My [kNm]	Mz [kNm]	Combinazione Critica
	max	0	*	*	*	[1.3*Proprio+1.3*Gk] 1.5*Qk
	Qz min	0	*	*	*	[1.3*Proprio+1.3*Gk] 1.5*Qk
	max	0	*	*	*	[Proprio+Gk]
	Mx min	0	<b>0.678</b>	*	*	[Proprio+Gk]
	max	0	<b>1.175</b>	*	*	[1.3*Proprio+1.3*Gk] 1.5*Qk
	My min	3.450	1.175	<b>-114.557</b>	-52.881	[1.3*Proprio+1.3*Gk] 1.5*Qk
	max	0	1.175	<b>112.859</b>	54.089	[1.3*Proprio+1.3*Gk] 1.5*Qk
	Mz min	3.450	1.175	<b>-114.557</b>	<b>-52.881</b>	[1.3*Proprio+1.3*Gk] 1.5*Qk
	max	0	1.175	112.859	<b>54.089</b>	[1.3*Proprio+1.3*Gk] 1.5*Qk
216	4	L=3.450				
	Nx min	0	0.591	82.286	26.691	[1.3*Proprio+1.3*Gk] 1.5*Qk
	max	3.450	0.366	-51.846	-16.064	[Proprio+Gk]
	Qy min	0	*	*	*	[1.3*Proprio+Gk]
	max	0	*	*	*	[Proprio+1.3*Gk] 1.5*Qk
	Qz min	0	*	*	*	[1.3*Proprio+1.3*Gk] 1.5*Qk
	max	0	*	*	*	[Proprio+Gk]
	Mx min	0	<b>0.366</b>	*	*	[Proprio+Gk]
	max	0	<b>0.591</b>	*	*	[1.3*Proprio+1.3*Gk] 1.5*Qk
	My min	3.450	0.591	<b>-97.711</b>	-29.327	[1.3*Proprio+1.3*Gk] 1.5*Qk
	max	0	0.591	<b>82.286</b>	26.691	[1.3*Proprio+1.3*Gk] 1.5*Qk
	Mz min	3.450	0.591	-97.711	<b>-29.327</b>	[1.3*Proprio+1.3*Gk] 1.5*Qk
	max	0	0.555	78.700	<b>26.842</b>	[Proprio+1.3*Gk] 1.5*Qk
217	2	L=3.450				
	Nx min	0	0.875	107.280	22.750	[1.3*Proprio+1.3*Gk] 1.5*Qk
	max	3.450	0.472	-40.144	2.148	[Proprio+Gk]
	Qy min	0	*	*	*	[1.3*Proprio+Gk]
	max	0	*	*	*	[Proprio+1.3*Gk] 1.5*Qk
	Qz min	0	*	*	*	[1.3*Proprio+1.3*Gk] 1.5*Qk
	max	0	*	*	*	[Proprio+Gk]
	Mx min	0	<b>0.472</b>	*	*	[Proprio+Gk]
	max	0	<b>0.875</b>	*	*	[1.3*Proprio+1.3*Gk] 1.5*Qk
	My min	3.450	0.875	<b>-83.537</b>	-3.107	[1.3*Proprio+1.3*Gk] 1.5*Qk
	max	0	0.875	<b>107.280</b>	22.750	[1.3*Proprio+1.3*Gk] 1.5*Qk
	Mz min	3.450	0.860	-82.336	<b>-4.860</b>	[Proprio+1.3*Gk] 1.5*Qk
	max	0	0.860	104.868	<b>24.423</b>	[Proprio+1.3*Gk] 1.5*Qk
218	4	L=3.450				
	Nx min	0	0.095	-41.774	-13.284	[1.3*Proprio+1.3*Gk] 1.5*Qk
	max	3.450	0.051	38.337	16.528	[Proprio+Gk]
	Qy min	0	*	*	*	[1.3*Proprio+1.3*Gk] 1.5*Qk
	max	0	*	*	*	[Proprio+Gk]
	Qz min	0	*	*	*	[Proprio+Gk]
	max	0	*	*	*	[1.3*Proprio+1.3*Gk] 1.5*Qk
	Mx min	0	<b>0.051</b>	*	*	[Proprio+Gk]
	max	0	<b>0.095</b>	*	*	[1.3*Proprio+1.3*Gk] 1.5*Qk
	My min	0	0.095	<b>-41.774</b>	-13.284	[1.3*Proprio+1.3*Gk] 1.5*Qk
	max	3.450	0.095	<b>68.296</b>	27.137	[1.3*Proprio+1.3*Gk] 1.5*Qk
	Mz min	0	0.095	-41.774	<b>-13.284</b>	[1.3*Proprio+1.3*Gk] 1.5*Qk
	max	3.450	0.095	68.296	<b>27.137</b>	[1.3*Proprio+1.3*Gk] 1.5*Qk
219	10	L=3.450				
	Nx min	0	-0.548	29.505	42.649	[1.3*Proprio+1.3*Gk] 1.5*Qk
	max	3.450	-0.338	-15.140	-24.456	[Proprio+Gk]
	Qy min	0	*	*	*	[Proprio+Gk]
	max	0	*	*	*	[1.3*Proprio+1.3*Gk] 1.5*Qk
	Qz min	0	*	*	*	[1.3*Proprio+1.3*Gk] 1.5*Qk
	max	0	*	*	*	[Proprio+Gk]
	Mx min	0	<b>-0.548</b>	*	*	[1.3*Proprio+1.3*Gk] 1.5*Qk
	max	0	<b>-0.338</b>	*	*	[Proprio+Gk]
	My min	3.450	-0.548	<b>-30.320</b>	-45.175	[1.3*Proprio+1.3*Gk] 1.5*Qk
	max	0	-0.548	<b>29.505</b>	42.649	[1.3*Proprio+1.3*Gk] 1.5*Qk
	Mz min	3.450	-0.548	<b>-30.320</b>	<b>-45.175</b>	[1.3*Proprio+1.3*Gk] 1.5*Qk
	max	0	-0.548	29.505	<b>42.649</b>	[1.3*Proprio+1.3*Gk] 1.5*Qk
220	10	L=3.450				
	Nx min	0	0.177	-42.255	-30.180	[1.3*Proprio+1.3*Gk] 1.5*Qk
	max	3.450	0.116	24.856	15.459	[Proprio+Gk]
	Qy min	0	*	*	*	[1.3*Proprio+1.3*Gk] 1.5*Qk
	max	0	*	*	*	[Proprio+Gk]

# Verifica statica scuola media via Mentana 14 TORINO (DM 2008)

Analisi di: ING. RINALDIS GIUSEPPE

AxisVM 7.0 R5a - Registrato a ING. RINALDIS CARMELO

Se.	C min. max.	Loc. [m]	Mx [kNm]	My [kNm]	Mz [kNm]	Combinazione Critica
	Qz min	0	*	*	*	[Proprio+Gk]
	max	0	*	*	*	[1.3*Proprio+1.3*Gk] 1.5*Qk
	Mx min	0	<b>0.116</b>	*	*	[Proprio+Gk]
	max	0	<b>0.177</b>	*	*	[1.3*Proprio+1.3*Gk] 1.5*Qk
	My min	0	0.177	<b>-42.255</b>	-30.180	[1.3*Proprio+1.3*Gk] 1.5*Qk
	max	3.450	0.177	<b>45.869</b>	30.494	[1.3*Proprio+1.3*Gk] 1.5*Qk
	Mz min	0	0.177	-42.255	<b>-30.180</b>	[1.3*Proprio+1.3*Gk] 1.5*Qk
	max	3.450	0.177	45.869	<b>30.494</b>	[1.3*Proprio+1.3*Gk] 1.5*Qk
221	9	L=3.450				
	Nx min	0	3.259	-131.205	1.243	[1.3*Proprio+1.3*Gk] 1.5*Qk
	max	3.450	1.796	127.172	-1.312	[Proprio+Gk]
	Qy min	0	*	*	*	[1.3*Proprio+Gk]
	max	0	*	*	*	[Proprio+1.3*Gk] 1.5*Qk
	Qz min	0	*	*	*	[Proprio+Gk]
	max	0	*	*	*	[1.3*Proprio+1.3*Gk] 1.5*Qk
	Mx min	0	<b>1.796</b>	*	*	[Proprio+Gk]
	max	0	<b>3.259</b>	*	*	[1.3*Proprio+1.3*Gk] 1.5*Qk
	My min	0	3.259	<b>-131.205</b>	1.243	[1.3*Proprio+1.3*Gk] 1.5*Qk
	max	3.450	3.259	<b>197.664</b>	-2.827	[1.3*Proprio+1.3*Gk] 1.5*Qk
	Mz min	3.450	3.259	193.119	<b>-4.336</b>	[Proprio+1.3*Gk] 1.5*Qk
	max	0	3.259	-125.912	<b>1.805</b>	[Proprio+1.3*Gk] 1.5*Qk
222	9	L=3.450				
	Nx min	0	-0.728	133.997	-26.305	[1.3*Proprio+1.3*Gk] 1.5*Qk
	max	3.450	-0.475	-128.411	16.776	[Proprio+Gk]
	Qy min	0	*	*	*	[1.3*Proprio+1.3*Gk] 1.5*Qk
	max	0	*	*	*	[Proprio+Gk]
	Qz min	0	*	*	*	[1.3*Proprio+1.3*Gk] 1.5*Qk
	max	0	*	*	*	[Proprio+Gk]
	Mx min	0	<b>-0.728</b>	*	*	[1.3*Proprio+1.3*Gk] 1.5*Qk
	max	0	<b>-0.475</b>	*	*	[Proprio+Gk]
	My min	3.450	-0.728	<b>-201.822</b>	26.287	[1.3*Proprio+1.3*Gk] 1.5*Qk
	max	0	-0.728	<b>133.997</b>	-26.305	[1.3*Proprio+1.3*Gk] 1.5*Qk
	Mz min	0	-0.728	133.997	<b>-26.305</b>	[1.3*Proprio+1.3*Gk] 1.5*Qk
	max	3.450	-0.728	-201.822	<b>26.287</b>	[1.3*Proprio+1.3*Gk] 1.5*Qk
223	10	L=3.450				
	Nx min	0	-1.122	-23.384	-15.140	[1.3*Proprio+1.3*Gk] 1.5*Qk
	max	3.450	-0.598	35.984	17.957	[Proprio+Gk]
	Qy min	0	*	*	*	[1.3*Proprio+1.3*Gk] 1.5*Qk
	max	0	*	*	*	[Proprio+Gk]
	Qz min	0	*	*	*	[Proprio+Gk]
	max	0	*	*	*	[1.3*Proprio+1.3*Gk] 1.5*Qk
	Mx min	0	<b>-1.122</b>	*	*	[1.3*Proprio+1.3*Gk] 1.5*Qk
	max	0	<b>-0.598</b>	*	*	[Proprio+Gk]
	My min	0	-1.122	<b>-23.384</b>	-15.140	[1.3*Proprio+1.3*Gk] 1.5*Qk
	max	3.450	-1.122	<b>60.543</b>	29.134	[1.3*Proprio+1.3*Gk] 1.5*Qk
	Mz min	0	-1.122	-23.384	<b>-15.140</b>	[1.3*Proprio+1.3*Gk] 1.5*Qk
	max	3.450	-1.122	60.543	<b>29.134</b>	[1.3*Proprio+1.3*Gk] 1.5*Qk
224	10	L=3.450				
	Nx min	0	1.469	-56.938	-11.090	[1.3*Proprio+1.3*Gk] 1.5*Qk
	max	3.450	0.920	46.502	27.200	[Proprio+Gk]
	Qy min	0	*	*	*	[1.3*Proprio+1.3*Gk] 1.5*Qk
	max	0	*	*	*	[Proprio+Gk]
	Qz min	0	*	*	*	[Proprio+Gk]
	max	0	*	*	*	[1.3*Proprio+1.3*Gk] 1.5*Qk
	Mx min	0	<b>0.920</b>	*	*	[Proprio+Gk]
	max	0	<b>1.469</b>	*	*	[1.3*Proprio+1.3*Gk] 1.5*Qk
	My min	0	1.469	<b>-56.938</b>	-11.090	[1.3*Proprio+1.3*Gk] 1.5*Qk
	max	3.450	1.469	<b>78.082</b>	43.006	[1.3*Proprio+1.3*Gk] 1.5*Qk
	Mz min	0	1.469	-56.938	<b>-11.090</b>	[1.3*Proprio+1.3*Gk] 1.5*Qk
	max	3.450	1.469	78.082	<b>43.006</b>	[1.3*Proprio+1.3*Gk] 1.5*Qk
225	11	L=3.450				
	Nx min	0	-0.294	-21.812	2.203	[1.3*Proprio+1.3*Gk] 1.5*Qk
	max	3.450	-0.180	13.298	7.177	[Proprio+Gk]
	Qy min	0	*	*	*	[1.3*Proprio+1.3*Gk] 1.5*Qk
	max	0	*	*	*	[Proprio+Gk]
	Qz min	0	*	*	*	[Proprio+Gk]

# Verifica statica scuola media via Mentana 14 TORINO (DM 2008)

Analisi di: ING. RINALDIS GIUSEPPE

AxisVM 7.0 R5a - Registrato a ING. RINALDIS CARMELO

Se.	C min. max.	Loc. [m]	Mx [kNm]	My [kNm]	Mz [kNm]	Combinazione Critica
	max	0	*	*	*	[1.3*Proprio+1.3*Gk] 1.5*Qk
	Mx min	0	<b>-0.294</b>	*	*	[1.3*Proprio+1.3*Gk] 1.5*Qk
	max	0	<b>-0.180</b>	*	*	[Proprio+Gk]
	My min	0	-0.294	<b>-21.812</b>	2.203	[1.3*Proprio+1.3*Gk] 1.5*Qk
	max	3.450	-0.294	<b>21.257</b>	10.773	[1.3*Proprio+1.3*Gk] 1.5*Qk
	Mz min	0	-0.240	-18.093	<b>1.586</b>	[Proprio+Gk] 1.5*Qk
	max	3.450	-0.294	21.257	<b>10.773</b>	[1.3*Proprio+1.3*Gk] 1.5*Qk
226	11	L=3.450				
	Nx min	0	0.484	55.393	-68.457	[1.3*Proprio+1.3*Gk] 1.5*Qk
	max	3.450	0.217	-35.712	44.779	[Proprio+Gk]
	Qy min	0	*	*	*	[1.3*Proprio+1.3*Gk] 1.5*Qk
	max	0	*	*	*	[Proprio+Gk]
	Qz min	0	*	*	*	[1.3*Proprio+1.3*Gk] 1.5*Qk
	max	0	*	*	*	[Proprio+Gk]
	Mx min	0	<b>0.217</b>	*	*	[Proprio+Gk]
	max	0	<b>0.484</b>	*	*	[1.3*Proprio+1.3*Gk] 1.5*Qk
	My min	3.450	0.484	<b>-60.238</b>	69.996	[1.3*Proprio+1.3*Gk] 1.5*Qk
	max	0	0.484	<b>55.393</b>	-68.457	[1.3*Proprio+1.3*Gk] 1.5*Qk
	Mz min	0	0.484	55.393	<b>-68.457</b>	[1.3*Proprio+1.3*Gk] 1.5*Qk
	max	3.450	0.484	-60.238	<b>69.996</b>	[1.3*Proprio+1.3*Gk] 1.5*Qk
227	10	L=3.450				
	Nx min	0	-2.269	15.542	-29.295	[1.3*Proprio+1.3*Gk] 1.5*Qk
	max	3.450	-1.263	-18.878	28.203	[Proprio+Gk]
	Qy min	0	*	*	*	[1.3*Proprio+1.3*Gk] 1.5*Qk
	max	0	*	*	*	[Proprio+Gk]
	Qz min	0	*	*	*	[1.3*Proprio+1.3*Gk] 1.5*Qk
	max	0	*	*	*	[Proprio+Gk]
	Mx min	0	<b>-2.269</b>	*	*	[1.3*Proprio+1.3*Gk] 1.5*Qk
	max	0	<b>-1.263</b>	*	*	[Proprio+Gk]
	My min	3.450	-2.269	<b>-29.842</b>	47.639	[1.3*Proprio+1.3*Gk] 1.5*Qk
	max	0	-2.269	<b>15.542</b>	-29.295	[1.3*Proprio+1.3*Gk] 1.5*Qk
	Mz min	0	-2.269	15.542	<b>-29.295</b>	[1.3*Proprio+1.3*Gk] 1.5*Qk
	max	3.450	-2.269	-29.842	<b>47.639</b>	[1.3*Proprio+1.3*Gk] 1.5*Qk
228	10	L=3.450				
	Nx min	0	-1.249	15.451	-58.020	[1.3*Proprio+1.3*Gk] 1.5*Qk
	max	3.450	-0.694	-25.259	51.493	[Proprio+Gk]
	Qy min	0	*	*	*	[1.3*Proprio+1.3*Gk] 1.5*Qk
	max	0	*	*	*	[Proprio+Gk]
	Qz min	0	*	*	*	[1.3*Proprio+1.3*Gk] 1.5*Qk
	max	0	*	*	*	[Proprio+Gk]
	Mx min	0	<b>-1.249</b>	*	*	[1.3*Proprio+1.3*Gk] 1.5*Qk
	max	0	<b>-0.694</b>	*	*	[Proprio+Gk]
	My min	3.450	-1.249	<b>-40.019</b>	85.095	[1.3*Proprio+1.3*Gk] 1.5*Qk
	max	0	-1.249	<b>15.451</b>	-58.020	[1.3*Proprio+1.3*Gk] 1.5*Qk
	Mz min	0	-1.249	15.451	<b>-58.020</b>	[1.3*Proprio+1.3*Gk] 1.5*Qk
	max	3.450	-1.249	-40.019	<b>85.095</b>	[1.3*Proprio+1.3*Gk] 1.5*Qk
229	10	L=3.450				
	Nx min	0	1.221	2.880	34.067	[1.3*Proprio+1.3*Gk] 1.5*Qk
	max	3.450	0.706	-1.597	-29.066	[Proprio+Gk]
	Qy min	0	*	*	*	[Proprio+Gk]
	max	0	*	*	*	[1.3*Proprio+1.3*Gk] 1.5*Qk
	Qz min	0	*	*	*	[1.3*Proprio+Gk]
	max	0	*	*	*	[Proprio+1.3*Gk] 1.5*Qk
	Mx min	0	<b>0.706</b>	*	*	[Proprio+Gk]
	max	0	<b>1.221</b>	*	*	[1.3*Proprio+1.3*Gk] 1.5*Qk
	My min	3.450	0.753	<b>-3.115</b>	-29.791	[1.3*Proprio+Gk]
	max	0	0.753	<b>4.191</b>	20.177	[1.3*Proprio+Gk]
	Mz min	3.450	1.221	-1.062	<b>-46.460</b>	[1.3*Proprio+1.3*Gk] 1.5*Qk
	max	0	1.221	2.880	<b>34.067</b>	[1.3*Proprio+1.3*Gk] 1.5*Qk
230	10	L=3.450				
	Nx min	0	0.995	15.758	-43.945	[1.3*Proprio+1.3*Gk] 1.5*Qk
	max	3.450	0.586	-13.535	34.133	[Proprio+Gk]
	Qy min	0	*	*	*	[1.3*Proprio+1.3*Gk] 1.5*Qk
	max	0	*	*	*	[Proprio+Gk]
	Qz min	0	*	*	*	[1.3*Proprio+1.3*Gk] 1.5*Qk
	max	0	*	*	*	[Proprio+Gk]

# Verifica statica scuola media via Mentana 14 TORINO (DM 2008)

Analisi di: ING. RINALDIS GIUSEPPE

AxisVM 7.0 R5a - Registrato a ING. RINALDIS CARMELO

Se.	C min. max.	Loc. [m]	Mx [kNm]	My [kNm]	Mz [kNm]	Combinazione Critica
	Mx min	0	<u>0.586</u>	*	*	[Proprio+Gk]
	max	0	<u>0.995</u>	*	*	[1.3*Proprio+1.3*Gk] 1.5*Qk
	My min	3.450	0.995	<u>-20.229</u>	54.971	[1.3*Proprio+1.3*Gk] 1.5*Qk
	max	0	0.995	<u>15.758</u>	-43.945	[1.3*Proprio+1.3*Gk] 1.5*Qk
	Mz min	0	0.995	15.758	<u>-43.945</u>	[1.3*Proprio+1.3*Gk] 1.5*Qk
	max	3.450	0.995	-20.229	<u>54.971</u>	[1.3*Proprio+1.3*Gk] 1.5*Qk
231	11	L=3.450				
	Nx min	0	-0.461	15.508	26.734	[1.3*Proprio+1.3*Gk] 1.5*Qk
	max	3.450	-0.282	-22.184	-27.874	[Proprio+Gk]
	Qy min	0	*	*	*	[Proprio+Gk]
	max	0	*	*	*	[1.3*Proprio+1.3*Gk] 1.5*Qk
	Qz min	0	*	*	*	[1.3*Proprio+1.3*Gk] 1.5*Qk
	max	0	*	*	*	[Proprio+Gk]
	Mx min	0	<u>-0.461</u>	*	*	[1.3*Proprio+1.3*Gk] 1.5*Qk
	max	0	<u>-0.282</u>	*	*	[Proprio+Gk]
	My min	3.450	-0.461	<u>-36.311</u>	-42.372	[1.3*Proprio+1.3*Gk] 1.5*Qk
	max	0	-0.461	<u>15.508</u>	26.734	[1.3*Proprio+1.3*Gk] 1.5*Qk
	Mz min	3.450	-0.461	-36.311	<u>-42.372</u>	[1.3*Proprio+1.3*Gk] 1.5*Qk
	max	0	-0.461	15.508	<u>26.734</u>	[1.3*Proprio+1.3*Gk] 1.5*Qk
232	10	L=3.450				
	Nx min	0	1.854	33.045	89.904	[1.3*Proprio+1.3*Gk] 1.5*Qk
	max	3.450	1.087	-48.132	-90.742	[Proprio+Gk]
	Qy min	0	*	*	*	[Proprio+Gk]
	max	0	*	*	*	[1.3*Proprio+1.3*Gk] 1.5*Qk
	Qz min	0	*	*	*	[1.3*Proprio+1.3*Gk] 1.5*Qk
	max	0	*	*	*	[Proprio+Gk]
	Mx min	0	<u>1.087</u>	*	*	[Proprio+Gk]
	max	0	<u>1.854</u>	*	*	[1.3*Proprio+1.3*Gk] 1.5*Qk
	My min	3.450	1.854	<u>-78.388</u>	-149.969	[1.3*Proprio+1.3*Gk] 1.5*Qk
	max	0	1.854	<u>33.045</u>	89.904	[1.3*Proprio+1.3*Gk] 1.5*Qk
	Mz min	3.450	1.854	-78.388	<u>-149.969</u>	[1.3*Proprio+1.3*Gk] 1.5*Qk
	max	0	1.854	33.045	<u>89.904</u>	[1.3*Proprio+1.3*Gk] 1.5*Qk
233	10	L=3.450				
	Nx min	0	1.064	5.666	25.147	[1.3*Proprio+1.3*Gk] 1.5*Qk
	max	3.450	0.626	-4.729	-37.845	[Proprio+Gk]
	Qy min	0	*	*	*	[Proprio+Gk]
	max	0	*	*	*	[1.3*Proprio+1.3*Gk] 1.5*Qk
	Qz min	0	*	*	*	[1.3*Proprio+1.3*Gk] 1.5*Qk
	max	0	*	*	*	[Proprio+Gk]
	Mx min	0	<u>0.626</u>	*	*	[Proprio+Gk]
	max	0	<u>1.064</u>	*	*	[1.3*Proprio+1.3*Gk] 1.5*Qk
	My min	3.450	1.064	<u>-7.455</u>	-61.573	[1.3*Proprio+1.3*Gk] 1.5*Qk
	max	0	1.064	<u>5.666</u>	25.147	[1.3*Proprio+1.3*Gk] 1.5*Qk
	Mz min	3.450	1.064	-7.455	<u>-61.573</u>	[1.3*Proprio+1.3*Gk] 1.5*Qk
	max	0	1.064	5.666	<u>25.147</u>	[1.3*Proprio+1.3*Gk] 1.5*Qk
234	11	L=3.450				
	Nx min	0	-2.188	18.239	145.445	[1.3*Proprio+1.3*Gk] 1.5*Qk
	max	3.450	-1.326	-12.644	-96.668	[Proprio+Gk]
	Qy min	0	*	*	*	[Proprio+Gk]
	max	0	*	*	*	[1.3*Proprio+1.3*Gk] 1.5*Qk
	Qz min	0	*	*	*	[1.3*Proprio+1.3*Gk] 1.5*Qk
	max	0	*	*	*	[Proprio+Gk]
	Mx min	0	<u>-2.188</u>	*	*	[1.3*Proprio+1.3*Gk] 1.5*Qk
	max	0	<u>-1.326</u>	*	*	[Proprio+Gk]
	My min	3.450	-2.188	<u>-21.875</u>	-156.880	[1.3*Proprio+1.3*Gk] 1.5*Qk
	max	0	-2.188	<u>18.239</u>	145.445	[1.3*Proprio+1.3*Gk] 1.5*Qk
	Mz min	3.450	-2.188	-21.875	<u>-156.880</u>	[1.3*Proprio+1.3*Gk] 1.5*Qk
	max	0	-2.188	18.239	<u>145.445</u>	[1.3*Proprio+1.3*Gk] 1.5*Qk
235	11	L=3.450				
	Nx min	0	0.682	-8.315	44.212	[1.3*Proprio+1.3*Gk] 1.5*Qk
	max	3.450	0.418	4.576	-30.511	[Proprio+Gk]
	Qy min	0	*	*	*	[Proprio+Gk]
	max	0	*	*	*	[1.3*Proprio+1.3*Gk] 1.5*Qk
	Qz min	0	*	*	*	[Proprio+Gk]
	max	0	*	*	*	[1.3*Proprio+1.3*Gk] 1.5*Qk
	Mx min	0	<u>0.418</u>	*	*	[Proprio+Gk]

# Verifica statica scuola media via Mentana 14 TORINO (DM 2008)

Analisi di: ING. RINALDIS GIUSEPPE

AxisVM 7.0 R5a - Registrato a ING. RINALDIS CARMELO

Se.	C min. max.	Loc. [m]	Mx [kNm]	My [kNm]	Mz [kNm]	Combinazione Critica
	max	0	<b>0.682</b>	*	*	[1.3*Proprio+1.3*Gk] 1.5*Qk
	My min	0	0.682	<b>-8.315</b>	44.212	[1.3*Proprio+1.3*Gk] 1.5*Qk
	max	3.450	0.682	<b>7.915</b>	-47.831	[1.3*Proprio+1.3*Gk] 1.5*Qk
	Mz min	3.450	0.682	7.915	<b>-47.831</b>	[1.3*Proprio+1.3*Gk] 1.5*Qk
	max	0	0.682	-8.315	<b>44.212</b>	[1.3*Proprio+1.3*Gk] 1.5*Qk
236	10	L=3.450				
	Nx min	0	-0.849	-6.313	31.926	[1.3*Proprio+1.3*Gk] 1.5*Qk
	max	3.450	-0.476	7.260	-18.277	[Proprio+Gk]
	Qy min	0	*	*	*	[Proprio+Gk]
	max	0	*	*	*	[1.3*Proprio+1.3*Gk] 1.5*Qk
	Qz min	0	*	*	*	[1.3*Proprio+Gk]
	max	0	*	*	*	[Proprio+1.3*Gk] 1.5*Qk
	Mx min	0	<b>-0.849</b>	*	*	[1.3*Proprio+1.3*Gk] 1.5*Qk
	max	0	<b>-0.476</b>	*	*	[Proprio+Gk]
	My min	0	-0.613	<b>-7.225</b>	21.675	[Proprio+1.3*Gk]
	max	3.450	-0.843	<b>12.036</b>	-27.689	[Proprio+1.3*Gk] 1.5*Qk
	Mz min	3.450	-0.849	11.560	<b>-29.202</b>	[1.3*Proprio+1.3*Gk] 1.5*Qk
	max	0	-0.849	-6.313	<b>31.926</b>	[1.3*Proprio+1.3*Gk] 1.5*Qk
237	12	L=3.450				
	Nx min	0	0.595	-13.410	-17.357	[1.3*Proprio+1.3*Gk] 1.5*Qk
	max	3.450	0.308	9.482	11.570	[Proprio+Gk]
	Qy min	0	*	*	*	[1.3*Proprio+1.3*Gk] 1.5*Qk
	max	0	*	*	*	[Proprio+Gk]
	Qz min	0	*	*	*	[1.3*Proprio+Gk]
	max	0	*	*	*	[Proprio+1.3*Gk] 1.5*Qk
	Mx min	0	<b>0.307</b>	*	*	[1.3*Proprio+Gk]
	max	0	<b>0.595</b>	*	*	[Proprio+1.3*Gk] 1.5*Qk
	My min	0	0.595	<b>-13.593</b>	-16.409	[Proprio+1.3*Gk] 1.5*Qk
	max	3.450	0.595	<b>17.949</b>	16.843	[1.3*Proprio+1.3*Gk] 1.5*Qk
	Mz min	0	0.595	-13.410	<b>-17.357</b>	[1.3*Proprio+1.3*Gk] 1.5*Qk
	max	3.450	0.595	17.949	<b>16.843</b>	[1.3*Proprio+1.3*Gk] 1.5*Qk
238	12	L=3.450				
	Nx min	0	0.362	-15.831	-27.015	[1.3*Proprio+1.3*Gk] 1.5*Qk
	max	3.450	0.037	2.477	14.290	[Proprio+Gk]
	Qy min	0	*	*	*	[1.3*Proprio+1.3*Gk] 1.5*Qk
	max	0	*	*	*	[Proprio+Gk]
	Qz min	0	*	*	*	[1.3*Proprio+Gk]
	max	0	*	*	*	[Proprio+1.3*Gk] 1.5*Qk
	Mx min	0	<b>0.019</b>	*	*	[1.3*Proprio+Gk]
	max	0	<b>0.381</b>	*	*	[Proprio+1.3*Gk] 1.5*Qk
	My min	0	0.362	<b>-15.831</b>	-27.015	[1.3*Proprio+1.3*Gk] 1.5*Qk
	max	3.450	0.381	<b>14.000</b>	26.550	[Proprio+1.3*Gk] 1.5*Qk
	Mz min	0	0.362	-15.831	<b>-27.015</b>	[1.3*Proprio+1.3*Gk] 1.5*Qk
	max	3.450	0.362	13.378	<b>27.335</b>	[1.3*Proprio+1.3*Gk] 1.5*Qk
239	12	L=3.450				
	Nx min	0	-0.482	1.218	-4.333	[1.3*Proprio+1.3*Gk] 1.5*Qk
	max	3.450	-0.189	0.234	2.284	[Proprio+Gk]
	Qy min	0	*	*	*	[1.3*Proprio+1.3*Gk] 1.5*Qk
	max	0	*	*	*	[Proprio+Gk]
	Qz min	0	*	*	*	[1.3*Proprio+Gk]
	max	0	*	*	*	[Proprio+1.3*Gk] 1.5*Qk
	Mx min	0	<b>-0.487</b>	*	*	[Proprio+1.3*Gk] 1.5*Qk
	max	0	<b>-0.185</b>	*	*	[1.3*Proprio+Gk]
	My min	3.450	-0.185	<b>0.155</b>	2.523	[1.3*Proprio+Gk]
	max	3.450	-0.487	<b>1.566</b>	3.841	[Proprio+1.3*Gk] 1.5*Qk
	Mz min	0	-0.482	1.218	<b>-4.333</b>	[1.3*Proprio+1.3*Gk] 1.5*Qk
	max	3.450	-0.482	1.487	<b>4.079</b>	[1.3*Proprio+1.3*Gk] 1.5*Qk
240	4	L=3.450				
	Nx min	0	1.845	-9.831	-17.050	[1.3*Proprio+1.3*Gk] 1.5*Qk
	max	3.450	1.119	7.143	15.565	[Proprio+Gk]
	Qy min	0	*	*	*	[1.3*Proprio+1.3*Gk] 1.5*Qk
	max	0	*	*	*	[Proprio+Gk]
	Qz min	0	*	*	*	[Proprio+Gk]
	max	0	*	*	*	[1.3*Proprio+1.3*Gk] 1.5*Qk
	Mx min	0	<b>1.119</b>	*	*	[Proprio+Gk]
	max	0	<b>1.845</b>	*	*	[1.3*Proprio+1.3*Gk] 1.5*Qk

# Verifica statica scuola media via Mentana 14 TORINO (DM 2008)

Analisi di: ING. RINALDIS GIUSEPPE

AxisVM 7.0 R5a - Registrato a ING. RINALDIS CARMELO

Se.	C min. max.	Loc. [m]	Mx [kNm]	My [kNm]	Mz [kNm]	Combinazione Critica
	My min	0	1.845	<u>-9.831</u>	-17.050	[1.3*Proprio+1.3*Gk] 1.5*Qk
	max	3.450	1.845	<u>14.917</u>	24.940	[1.3*Proprio+1.3*Gk] 1.5*Qk
	Mz min	0	1.845	-9.831	<u>-17.050</u>	[1.3*Proprio+1.3*Gk] 1.5*Qk
	max	3.450	1.845	14.917	<u>24.940</u>	[1.3*Proprio+1.3*Gk] 1.5*Qk
241	4	L=3.450				
	Nx min	0	0.806	-131.843	1.431	[1.3*Proprio+1.3*Gk] 1.5*Qk
	max	3.450	0.522	82.829	9.169	[Proprio+Gk]
	Qy min	0	*	*	*	[1.3*Proprio+1.3*Gk] 1.5*Qk
	max	0	*	*	*	[Proprio+Gk]
	Qz min	0	*	*	*	[Proprio+Gk]
	max	0	*	*	*	[1.3*Proprio+1.3*Gk] 1.5*Qk
	Mx min	0	<u>0.522</u>	*	*	[Proprio+Gk]
	max	0	<u>0.806</u>	*	*	[1.3*Proprio+1.3*Gk] 1.5*Qk
	My min	0	0.806	<u>-131.843</u>	1.431	[1.3*Proprio+1.3*Gk] 1.5*Qk
	max	3.450	0.806	<u>134.770</u>	15.242	[1.3*Proprio+1.3*Gk] 1.5*Qk
	Mz min	0	0.562	-79.595	<u>0.789</u>	[1.3*Proprio+Gk]
	max	3.450	0.806	134.770	<u>15.242</u>	[1.3*Proprio+1.3*Gk] 1.5*Qk
242	4	L=3.450				
	Nx min	0	-1.632	126.000	43.927	[1.3*Proprio+1.3*Gk] 1.5*Qk
	max	3.450	-1.120	-80.939	-18.571	[Proprio+Gk]
	Qy min	0	*	*	*	[Proprio+Gk]
	max	0	*	*	*	[1.3*Proprio+1.3*Gk] 1.5*Qk
	Qz min	0	*	*	*	[1.3*Proprio+1.3*Gk] 1.5*Qk
	max	0	*	*	*	[Proprio+Gk]
	Mx min	0	<u>-1.632</u>	*	*	[1.3*Proprio+1.3*Gk] 1.5*Qk
	max	0	<u>-1.120</u>	*	*	[Proprio+Gk]
	My min	3.450	-1.632	<u>-130.728</u>	-27.288	[1.3*Proprio+1.3*Gk] 1.5*Qk
	max	0	-1.632	<u>126.000</u>	43.927	[1.3*Proprio+1.3*Gk] 1.5*Qk
	Mz min	3.450	-1.632	-130.728	<u>-27.288</u>	[1.3*Proprio+1.3*Gk] 1.5*Qk
	max	0	-1.632	126.000	<u>43.927</u>	[1.3*Proprio+1.3*Gk] 1.5*Qk
243	4	L=3.450				
	Nx min	0	-2.312	117.655	35.566	[1.3*Proprio+1.3*Gk] 1.5*Qk
	max	3.450	-1.500	-67.704	-17.046	[Proprio+Gk]
	Qy min	0	*	*	*	[1.3*Proprio+Gk]
	max	0	*	*	*	[Proprio+1.3*Gk] 1.5*Qk
	Qz min	0	*	*	*	[1.3*Proprio+1.3*Gk] 1.5*Qk
	max	0	*	*	*	[Proprio+Gk]
	Mx min	0	<u>-2.312</u>	*	*	[1.3*Proprio+1.3*Gk] 1.5*Qk
	max	0	<u>-1.500</u>	*	*	[Proprio+Gk]
	My min	3.450	-2.312	<u>-113.219</u>	-32.827	[1.3*Proprio+1.3*Gk] 1.5*Qk
	max	0	-2.312	<u>117.655</u>	35.566	[1.3*Proprio+1.3*Gk] 1.5*Qk
	Mz min	3.450	-2.204	-107.791	<u>-33.247</u>	[Proprio+1.3*Gk] 1.5*Qk
	max	0	-2.204	112.418	<u>35.579</u>	[Proprio+1.3*Gk] 1.5*Qk
244	4	L=3.450				
	Nx min	0	1.025	68.132	-4.911	[1.3*Proprio+1.3*Gk] 1.5*Qk
	max	3.450	0.619	-47.984	10.142	[Proprio+Gk]
	Qy min	0	*	*	*	[1.3*Proprio+1.3*Gk]
	max	0	*	*	*	[Proprio+Gk] 1.5*Qk
	Qz min	0	*	*	*	[1.3*Proprio+1.3*Gk] 1.5*Qk
	max	0	*	*	*	[Proprio+Gk]
	Mx min	0	<u>0.619</u>	*	*	[Proprio+Gk]
	max	0	<u>1.025</u>	*	*	[1.3*Proprio+1.3*Gk] 1.5*Qk
	My min	3.450	1.025	<u>-77.944</u>	7.850	[1.3*Proprio+1.3*Gk] 1.5*Qk
	max	0	1.025	<u>68.132</u>	-4.911	[1.3*Proprio+1.3*Gk] 1.5*Qk
	Mz min	0	0.805	48.763	<u>-9.884</u>	[1.3*Proprio+1.3*Gk]
	max	3.450	0.805	-62.379	<u>13.185</u>	[1.3*Proprio+1.3*Gk]
245	4	L=3.450				
	Nx min	0	1.784	-69.462	-33.756	[1.3*Proprio+1.3*Gk] 1.5*Qk
	max	3.450	1.017	48.651	25.876	[Proprio+Gk]
	Qy min	0	*	*	*	[1.3*Proprio+1.3*Gk] 1.5*Qk
	max	0	*	*	*	[Proprio+Gk]
	Qz min	0	*	*	*	[Proprio+Gk]
	max	0	*	*	*	[1.3*Proprio+1.3*Gk] 1.5*Qk
	Mx min	0	<u>1.017</u>	*	*	[Proprio+Gk]
	max	0	<u>1.784</u>	*	*	[1.3*Proprio+1.3*Gk] 1.5*Qk
	My min	0	1.784	<u>-69.462</u>	-33.756	[1.3*Proprio+1.3*Gk] 1.5*Qk

# Verifica statica scuola media via Mentana 14 TORINO (DM 2008)

Analisi di: ING. RINALDIS GIUSEPPE

AxisVM 7.0 R5a - Registrato a ING. RINALDIS CARMELO

Se.	C min. max.	Loc. [m]	Mx [kNm]	My [kNm]	Mz [kNm]	Combinazione Critica
	max	3.450	1.784	<b>73.841</b>	40.391	[1.3*Proprio+1.3*Gk] 1.5*Qk
	Mz min	0	1.784	-69.462	<b>-33.756</b>	[1.3*Proprio+1.3*Gk] 1.5*Qk
	max	3.450	1.784	73.841	<b>40.391</b>	[1.3*Proprio+1.3*Gk] 1.5*Qk
246	10	L=3.450				
	Nx min	0	-0.180	20.518	34.295	[1.3*Proprio+1.3*Gk] 1.5*Qk
	max	3.450	-0.080	-5.910	-18.351	[Proprio+Gk]
	Qy min	0	*	*	*	[Proprio+Gk]
	max	0	*	*	*	[1.3*Proprio+1.3*Gk] 1.5*Qk
	Qz min	0	*	*	*	[1.3*Proprio+1.3*Gk] 1.5*Qk
	max	0	*	*	*	[Proprio+Gk]
	Mx min	0	<b>-0.193</b>	*	*	[1.3*Proprio+Gk] 1.5*Qk
	max	0	<b>-0.067</b>	*	*	[Proprio+1.3*Gk]
	My min	3.450	-0.193	<b>-8.801</b>	-24.759	[1.3*Proprio+Gk] 1.5*Qk
	max	0	-0.180	<b>20.518</b>	34.295	[1.3*Proprio+1.3*Gk] 1.5*Qk
	Mz min	3.450	-0.180	-7.903	<b>-27.217</b>	[1.3*Proprio+1.3*Gk] 1.5*Qk
	max	0	-0.180	20.518	<b>34.295</b>	[1.3*Proprio+1.3*Gk] 1.5*Qk
247	10	L=3.450				
	Nx min	0	0.626	-22.987	-18.863	[1.3*Proprio+1.3*Gk]
	max	3.450	0.651	12.407	10.796	[Proprio+Gk] 1.5*Qk
	Qy min	0	*	*	*	[1.3*Proprio+1.3*Gk] 1.5*Qk
	max	0	*	*	*	[Proprio+Gk]
	Qz min	0	*	*	*	[Proprio+Gk]
	max	0	*	*	*	[1.3*Proprio+1.3*Gk] 1.5*Qk
	Mx min	0	<b>0.482</b>	*	*	[Proprio+Gk]
	max	0	<b>0.796</b>	*	*	[1.3*Proprio+1.3*Gk] 1.5*Qk
	My min	0	0.796	<b>-30.486</b>	-26.406	[1.3*Proprio+1.3*Gk] 1.5*Qk
	max	3.450	0.796	<b>15.631</b>	13.368	[1.3*Proprio+1.3*Gk] 1.5*Qk
	Mz min	0	0.796	<b>-30.486</b>	<b>-26.406</b>	[1.3*Proprio+1.3*Gk] 1.5*Qk
	max	3.450	0.731	15.156	<b>13.614</b>	[1.3*Proprio+Gk] 1.5*Qk
248	3	L=1.000				
	Nx min	0	*	*	*	[1.3*Proprio+1.3*Gk] 1.5*Qk
	max	1.000	-0.402	60.332	-12.973	[Proprio+Gk]
	Qy min	0	*	*	*	[Proprio+Gk]
	max	0	*	*	*	[1.3*Proprio+1.3*Gk] 1.5*Qk
	Qz min	0	*	*	*	[Proprio+Gk]
	max	0	*	*	*	[1.3*Proprio+1.3*Gk] 1.5*Qk
	Mx min	0	<b>-0.738</b>	*	*	[1.3*Proprio+1.3*Gk] 1.5*Qk
	max	0	<b>-0.402</b>	*	*	[Proprio+Gk]
	My min	0	-0.738	<b>-3.238</b>	-15.622	[1.3*Proprio+1.3*Gk] 1.5*Qk
	max	1.000	-0.738	<b>112.912</b>	-24.890	[1.3*Proprio+1.3*Gk] 1.5*Qk
	Mz min	1.000	-0.738	112.912	<b>-24.890</b>	[1.3*Proprio+1.3*Gk] 1.5*Qk
	max	0	-0.402	-1.235	<b>-8.574</b>	[Proprio+Gk]
249	3	L=1.000				
	Nx min	0	*	*	*	[1.3*Proprio+1.3*Gk] 1.5*Qk
	max	0.900	*	*	*	[Proprio+Gk]
	Qy min	0	*	*	*	[1.3*Proprio+1.3*Gk] 1.5*Qk
	max	0	*	*	*	[Proprio+Gk]
	Qz min	0	*	*	*	[1.3*Proprio+1.3*Gk] 1.5*Qk
	max	0	*	*	*	[Proprio+Gk]
	Mx min	0	<b>0.318</b>	*	*	[Proprio+Gk]
	max	0	<b>0.568</b>	*	*	[1.3*Proprio+1.3*Gk] 1.5*Qk
	My min	1.000	0.568	<b>-100.688</b>	41.341	[1.3*Proprio+1.3*Gk] 1.5*Qk
	max	0	0.568	<b>44.912</b>	-15.336	[1.3*Proprio+1.3*Gk] 1.5*Qk
	Mz min	0	0.568	44.912	<b>-15.336</b>	[1.3*Proprio+1.3*Gk] 1.5*Qk
	max	1.000	0.568	-100.688	<b>41.341</b>	[1.3*Proprio+1.3*Gk] 1.5*Qk
250	1	L=1.000				
	Nx min	0	-0.098	-0.931	1.184	[1.3*Proprio+1.3*Gk] 1.5*Qk
	max	1.000	-0.044	5.177	1.893	[Proprio+Gk]
	Qy min	0	*	*	*	[1.3*Proprio+1.3*Gk]
	max	0	*	*	*	[Proprio+Gk] 1.5*Qk
	Qz min	0	*	*	*	[Proprio+Gk]
	max	0	*	*	*	[1.3*Proprio+1.3*Gk] 1.5*Qk
	Mx min	0	<b>-0.099</b>	*	*	[Proprio+1.3*Gk] 1.5*Qk
	max	0	<b>-0.043</b>	*	*	[1.3*Proprio+Gk]
	My min	0	-0.098	<b>-0.931</b>	1.184	[1.3*Proprio+1.3*Gk] 1.5*Qk
	max	1.000	-0.098	<b>8.518</b>	-0.569	[1.3*Proprio+1.3*Gk] 1.5*Qk

# Verifica statica scuola media via Mentana 14 TORINO (DM 2008)

Analisi di: ING. RINALDIS GIUSEPPE

AxisVM 7.0 R5a - Registrato a ING. RINALDIS CARMELO

Se.	C min. max.	Loc. [m]	Mx [kNm]	My [kNm]	Mz [kNm]	Combinazione Critica
	Mz min	1.000	-0.085	6.965	<u>-1.137</u>	[Proprio+Gk] 1.5*Qk
	max	1.000	-0.057	6.730	<u>2.461</u>	[1.3*Proprio+1.3*Gk]
251	1	L=1.000				
	Nx min	0	*	*	*	[1.3*Proprio+1.3*Gk] 1.5*Qk
	max	1.000	-0.077	10.375	3.294	[Proprio+Gk]
	Qy min	0	*	*	*	[1.3*Proprio+1.3*Gk] 1.5*Qk
	max	0	*	*	*	[Proprio+Gk]
	Qz min	0	*	*	*	[Proprio+Gk]
	max	0	*	*	*	[1.3*Proprio+1.3*Gk] 1.5*Qk
	Mx min	0	<u>-0.146</u>	*	*	[1.3*Proprio+1.3*Gk] 1.5*Qk
	max	0	<u>-0.077</u>	*	*	[Proprio+Gk]
	My min	0	-0.146	<u>-8.464</u>	-2.581	[1.3*Proprio+1.3*Gk] 1.5*Qk
	max	1.000	-0.146	<u>20.721</u>	4.833	[1.3*Proprio+1.3*Gk] 1.5*Qk
	Mz min	0	-0.146	-8.464	<u>-2.581</u>	[1.3*Proprio+1.3*Gk] 1.5*Qk
	max	1.000	-0.146	20.721	<u>4.833</u>	[1.3*Proprio+1.3*Gk] 1.5*Qk
252	2	L=1.000				
	Nx min	0	*	*	*	[1.3*Proprio+1.3*Gk] 1.5*Qk
	max	0.900	*	*	*	[Proprio+Gk]
	Qy min	0	*	*	*	[1.3*Proprio+1.3*Gk] 1.5*Qk
	max	0	*	*	*	[Proprio+Gk]
	Qz min	0	*	*	*	[Proprio+Gk]
	max	0	*	*	*	[1.3*Proprio+1.3*Gk] 1.5*Qk
	Mx min	0	<u>-0.375</u>	*	*	[1.3*Proprio+1.3*Gk] 1.5*Qk
	max	0	<u>-0.248</u>	*	*	[Proprio+Gk]
	My min	0	-0.375	<u>-4.942</u>	-5.409	[1.3*Proprio+1.3*Gk] 1.5*Qk
	max	1.000	-0.375	<u>10.584</u>	-2.910	[1.3*Proprio+1.3*Gk] 1.5*Qk
	Mz min	0	-0.375	-4.942	<u>-5.409</u>	[1.3*Proprio+1.3*Gk] 1.5*Qk
	max	1.000	-0.248	4.875	<u>-1.759</u>	[Proprio+Gk]
253	2	L=1.000				
	Nx min	0	*	*	*	[1.3*Proprio+1.3*Gk] 1.5*Qk
	max	0.900	*	*	*	[Proprio+Gk]
	Qy min	0	*	*	*	[1.3*Proprio+1.3*Gk] 1.5*Qk
	max	0	*	*	*	[Proprio+Gk]
	Qz min	0	*	*	*	[Proprio+1.3*Gk] 1.5*Qk
	max	0	*	*	*	[1.3*Proprio+Gk]
	Mx min	0	<u>0.442</u>	*	*	[Proprio+Gk]
	max	0	<u>0.655</u>	*	*	[1.3*Proprio+1.3*Gk] 1.5*Qk
	My min	1.000	0.614	<u>-23.511</u>	81.108	[Proprio+1.3*Gk] 1.5*Qk
	max	0	0.614	<u>7.014</u>	-36.417	[Proprio+1.3*Gk] 1.5*Qk
	Mz min	0	0.655	6.818	<u>-37.857</u>	[1.3*Proprio+1.3*Gk] 1.5*Qk
	max	1.000	0.655	-23.457	<u>83.774</u>	[1.3*Proprio+1.3*Gk] 1.5*Qk
254	1	L=1.000				
	Nx min	0	*	*	*	[1.3*Proprio+1.3*Gk] 1.5*Qk
	max	1.000	-0.045	-4.719	8.297	[Proprio+Gk]
	Qy min	0	*	*	*	[1.3*Proprio+1.3*Gk] 1.5*Qk
	max	0	*	*	*	[Proprio+Gk]
	Qz min	0	*	*	*	[1.3*Proprio+1.3*Gk]
	max	0	*	*	*	[Proprio+Gk] 1.5*Qk
	Mx min	0	<u>-0.061</u>	*	*	[Proprio+1.3*Gk]
	max	0	<u>0.018</u>	*	*	[1.3*Proprio+Gk] 1.5*Qk
	My min	1.000	-0.059	<u>-6.135</u>	10.787	[1.3*Proprio+1.3*Gk]
	max	0	-0.043	<u>0.628</u>	-2.670	[1.3*Proprio+Gk]
	Mz min	0	0.002	-1.206	<u>-4.675</u>	[1.3*Proprio+1.3*Gk] 1.5*Qk
	max	1.000	0.002	-4.239	<u>14.573</u>	[1.3*Proprio+1.3*Gk] 1.5*Qk
255	1	L=1.000				
	Nx min	0	*	*	*	[1.3*Proprio+1.3*Gk] 1.5*Qk
	max	1.000	-0.220	-4.283	13.476	[Proprio+Gk]
	Qy min	0	*	*	*	[1.3*Proprio+1.3*Gk] 1.5*Qk
	max	0	*	*	*	[Proprio+Gk]
	Qz min	0	*	*	*	[1.3*Proprio+1.3*Gk] 1.5*Qk
	max	0	*	*	*	[Proprio+Gk]
	Mx min	0	<u>-0.285</u>	*	*	[1.3*Proprio+1.3*Gk]
	max	0	<u>-0.043</u>	*	*	[Proprio+Gk] 1.5*Qk
	My min	1.000	-0.109	<u>-6.406</u>	26.492	[1.3*Proprio+1.3*Gk] 1.5*Qk
	max	0	-0.285	<u>1.609</u>	-8.318	[1.3*Proprio+1.3*Gk]
	Mz min	0	-0.109	1.133	<u>-12.464</u>	[1.3*Proprio+1.3*Gk] 1.5*Qk

# Verifica statica scuola media via Mentana 14 TORINO (DM 2008)

Analisi di: ING. RINALDIS GIUSEPPE

AxisVM 7.0 R5a - Registrato a ING. RINALDIS CARMELO

Se.	C min. max.	Loc. [m]	Mx [kNm]	My [kNm]	Mz [kNm]	Combinazione Critica
	max	1.000	-0.109	-6.406	<b>26.492</b>	[1.3*Proprio+1.3*Gk] 1.5*Qk
256	1	L=1.000				
	Nx min	0	*	*	*	[1.3*Proprio+1.3*Gk] 1.5*Qk
	max	1.000	0.726	2.467	-9.062	[Proprio+Gk]
	Qy min	0	*	*	*	[Proprio+Gk]
	max	0	*	*	*	[1.3*Proprio+1.3*Gk] 1.5*Qk
	Qz min	0	*	*	*	[1.3*Proprio+Gk]
	max	0	*	*	*	[Proprio+1.3*Gk] 1.5*Qk
	Mx min	0	<b>0.726</b>	*	*	[Proprio+Gk]
	max	0	<b>1.109</b>	*	*	[1.3*Proprio+1.3*Gk] 1.5*Qk
	My min	0	1.037	<b>-3.867</b>	6.866	[Proprio+1.3*Gk] 1.5*Qk
	max	1.000	1.037	<b>8.741</b>	-18.136	[Proprio+1.3*Gk] 1.5*Qk
	Mz min	1.000	1.109	7.976	<b>-18.628</b>	[1.3*Proprio+1.3*Gk] 1.5*Qk
	max	0	1.109	-3.509	<b>7.042</b>	[1.3*Proprio+1.3*Gk] 1.5*Qk
257	1	L=1.000				
	Nx min	0	*	*	*	[1.3*Proprio+1.3*Gk] 1.5*Qk
	max	1.000	0.374	-8.087	11.930	[Proprio+Gk]
	Qy min	0	*	*	*	[1.3*Proprio+1.3*Gk] 1.5*Qk
	max	0	*	*	*	[Proprio+Gk]
	Qz min	0	*	*	*	[1.3*Proprio+1.3*Gk] 1.5*Qk
	max	0	*	*	*	[Proprio+Gk]
	Mx min	0	<b>0.374</b>	*	*	[Proprio+Gk]
	max	0	<b>0.705</b>	*	*	[1.3*Proprio+1.3*Gk] 1.5*Qk
	My min	1.000	0.705	<b>-14.430</b>	23.197	[1.3*Proprio+1.3*Gk] 1.5*Qk
	max	0	0.705	<b>1.141</b>	-8.160	[1.3*Proprio+1.3*Gk] 1.5*Qk
	Mz min	0	0.705	1.141	<b>-8.160</b>	[1.3*Proprio+1.3*Gk] 1.5*Qk
	max	1.000	0.705	-14.430	<b>23.197</b>	[1.3*Proprio+1.3*Gk] 1.5*Qk
258	2	L=1.000				
	Nx min	0	*	*	*	[1.3*Proprio+1.3*Gk] 1.5*Qk
	max	0.900	*	*	*	[Proprio+Gk]
	Qy min	0	*	*	*	[Proprio+1.3*Gk] 1.5*Qk
	max	0	*	*	*	[1.3*Proprio+Gk]
	Qz min	0	*	*	*	[1.3*Proprio+1.3*Gk] 1.5*Qk
	max	0	*	*	*	[Proprio+Gk]
	Mx min	0	<b>-0.213</b>	*	*	[1.3*Proprio+1.3*Gk] 1.5*Qk
	max	0	<b>-0.129</b>	*	*	[Proprio+Gk]
	My min	1.000	-0.213	<b>-1.420</b>	-2.045	[1.3*Proprio+1.3*Gk] 1.5*Qk
	max	0	-0.188	<b>0.025</b>	-1.100	[1.3*Proprio+Gk] 1.5*Qk
	Mz min	1.000	-0.199	-1.320	<b>-2.254</b>	[Proprio+1.3*Gk] 1.5*Qk
	max	0	-0.143	-0.013	<b>0.093</b>	[1.3*Proprio+Gk]
259	1	L=1.000				
	Nx min	0	*	*	*	[1.3*Proprio+1.3*Gk] 1.5*Qk
	max	1.000	0.035	-3.657	-14.858	[Proprio+Gk]
	Qy min	0	*	*	*	[Proprio+Gk]
	max	0	*	*	*	[1.3*Proprio+1.3*Gk] 1.5*Qk
	Qz min	0	*	*	*	[1.3*Proprio+1.3*Gk] 1.5*Qk
	max	0	*	*	*	[Proprio+Gk]
	Mx min	0	<b>-0.035</b>	*	*	[Proprio+1.3*Gk] 1.5*Qk
	max	0	<b>0.060</b>	*	*	[1.3*Proprio+Gk]
	My min	1.000	-0.010	<b>-5.123</b>	-28.746	[1.3*Proprio+1.3*Gk] 1.5*Qk
	max	0	-0.010	<b>2.556</b>	11.886	[1.3*Proprio+1.3*Gk] 1.5*Qk
	Mz min	1.000	-0.010	-5.123	<b>-28.746</b>	[1.3*Proprio+1.3*Gk] 1.5*Qk
	max	0	-0.010	2.556	<b>11.886</b>	[1.3*Proprio+1.3*Gk] 1.5*Qk
260	1	L=1.000				
	Nx min	0	*	*	*	[1.3*Proprio+1.3*Gk] 1.5*Qk
	max	1.000	0.477	-1.468	-6.973	[Proprio+Gk]
	Qy min	0	*	*	*	[Proprio+Gk]
	max	0	*	*	*	[1.3*Proprio+1.3*Gk] 1.5*Qk
	Qz min	0	*	*	*	[Proprio+1.3*Gk] 1.5*Qk
	max	0	*	*	*	[1.3*Proprio+Gk]
	Mx min	0	<b>0.477</b>	*	*	[Proprio+Gk]
	max	0	<b>0.868</b>	*	*	[1.3*Proprio+1.3*Gk] 1.5*Qk
	My min	1.000	0.868	<b>-2.705</b>	-11.905	[1.3*Proprio+1.3*Gk] 1.5*Qk
	max	0	0.477	<b>-0.631</b>	-2.347	[Proprio+Gk]
	Mz min	1.000	0.868	-2.705	<b>-11.905</b>	[1.3*Proprio+1.3*Gk] 1.5*Qk
	max	0	0.477	-0.631	<b>-2.347</b>	[Proprio+Gk]

# Verifica statica scuola media via Mentana 14 TORINO (DM 2008)

Analisi di: ING. RINALDIS GIUSEPPE

AxisVM 7.0 R5a - Registrato a ING. RINALDIS CARMELO

Se.	C min. max.	Loc. [m]	Mx [kNm]	My [kNm]	Mz [kNm]	Combinazione Critica
261	2	L=1.000				
	Nx min	0	*	*	*	[1.3*Proprio+1.3*Gk] 1.5*Qk
	max	1.000	-0.083	-4.318	-65.152	[Proprio+Gk]
	Qy min	0	*	*	*	[Proprio+Gk]
	max	0	*	*	*	[1.3*Proprio+1.3*Gk] 1.5*Qk
	Qz min	0	*	*	*	[1.3*Proprio+1.3*Gk] 1.5*Qk
	max	0	*	*	*	[Proprio+Gk]
	Mx min	0	<u>-0.117</u>	*	*	[1.3*Proprio+Gk]
	max	0	<u>0.027</u>	*	*	[Proprio+1.3*Gk] 1.5*Qk
	My min	1.000	-0.007	<u>-7.338</u>	-123.664	[1.3*Proprio+1.3*Gk] 1.5*Qk
	max	0	-0.108	<u>0.370</u>	36.993	[1.3*Proprio+1.3*Gk]
	Mz min	1.000	-0.007	-7.338	<u>-123.664</u>	[1.3*Proprio+1.3*Gk] 1.5*Qk
	max	0	-0.007	0.225	<u>51.411</u>	[1.3*Proprio+1.3*Gk] 1.5*Qk
262	2	L=1.000				
	Nx min	0	*	*	*	[1.3*Proprio+1.3*Gk] 1.5*Qk
	max	1.000	-0.356	3.020	-47.416	[Proprio+Gk]
	Qy min	0	*	*	*	[Proprio+Gk]
	max	0	*	*	*	[1.3*Proprio+1.3*Gk] 1.5*Qk
	Qz min	0	*	*	*	[1.3*Proprio+Gk]
	max	0	*	*	*	[Proprio+1.3*Gk] 1.5*Qk
	Mx min	0	<u>-0.633</u>	*	*	[1.3*Proprio+1.3*Gk] 1.5*Qk
	max	0	<u>-0.356</u>	*	*	[Proprio+Gk]
	My min	0	-0.633	<u>-5.763</u>	41.677	[1.3*Proprio+1.3*Gk] 1.5*Qk
	max	1.000	-0.611	<u>7.424</u>	-88.819	[Proprio+1.3*Gk] 1.5*Qk
	Mz min	1.000	-0.633	7.350	<u>-92.032</u>	[1.3*Proprio+1.3*Gk] 1.5*Qk
	max	0	-0.633	-5.763	<u>41.677</u>	[1.3*Proprio+1.3*Gk] 1.5*Qk
263	1	L=1.000				
	Nx min	0	*	*	*	[1.3*Proprio+1.3*Gk] 1.5*Qk
	max	1.000	-0.476	-0.055	-13.122	[Proprio+Gk]
	Qy min	0	*	*	*	[Proprio+Gk]
	max	0	*	*	*	[1.3*Proprio+1.3*Gk] 1.5*Qk
	Qz min	0	*	*	*	[Proprio+1.3*Gk] 1.5*Qk
	max	0	*	*	*	[1.3*Proprio+Gk]
	Mx min	0	<u>-0.915</u>	*	*	[1.3*Proprio+1.3*Gk] 1.5*Qk
	max	0	<u>-0.476</u>	*	*	[Proprio+Gk]
	My min	1.000	-0.881	<u>-4.582</u>	-29.259	[Proprio+1.3*Gk] 1.5*Qk
	max	0	-0.881	<u>0.832</u>	11.038	[Proprio+1.3*Gk] 1.5*Qk
	Mz min	1.000	-0.915	-4.232	<u>-29.302</u>	[1.3*Proprio+1.3*Gk] 1.5*Qk
	max	0	-0.915	0.696	<u>11.066</u>	[1.3*Proprio+1.3*Gk] 1.5*Qk
264	4	L=1.000				
	Nx min	0	*	*	*	[1.3*Proprio+1.3*Gk] 1.5*Qk
	max	0.900	*	*	*	[Proprio+Gk]
	Qy min	0	*	*	*	[Proprio+1.3*Gk] 1.5*Qk
	max	0	*	*	*	[1.3*Proprio+Gk]
	Qz min	0	*	*	*	[1.3*Proprio+1.3*Gk] 1.5*Qk
	max	0	*	*	*	[Proprio+Gk]
	Mx min	0	<u>-0.766</u>	*	*	[1.3*Proprio+1.3*Gk] 1.5*Qk
	max	0	<u>-0.427</u>	*	*	[Proprio+Gk]
	My min	1.000	-0.766	<u>-30.288</u>	-5.589	[1.3*Proprio+1.3*Gk] 1.5*Qk
	max	0	-0.766	<u>11.947</u>	-8.660	[1.3*Proprio+1.3*Gk] 1.5*Qk
	Mz min	0	-0.766	11.947	<u>-8.660</u>	[1.3*Proprio+1.3*Gk] 1.5*Qk
	max	1.000	-0.427	-13.374	<u>-2.931</u>	[Proprio+Gk]
265	4	L=1.000				
	Nx min	0	*	*	*	[1.3*Proprio+1.3*Gk] 1.5*Qk
	max	1.000	0.483	2.639	-2.401	[Proprio+Gk]
	Qy min	0	*	*	*	[1.3*Proprio+Gk]
	max	0	*	*	*	[Proprio+1.3*Gk] 1.5*Qk
	Qz min	0	*	*	*	[Proprio+Gk]
	max	0	*	*	*	[1.3*Proprio+1.3*Gk] 1.5*Qk
	Mx min	0	<u>0.483</u>	*	*	[Proprio+Gk]
	max	0	<u>0.882</u>	*	*	[1.3*Proprio+1.3*Gk] 1.5*Qk
	My min	0	0.882	<u>-5.426</u>	-4.627	[1.3*Proprio+1.3*Gk] 1.5*Qk
	max	1.000	0.882	<u>5.444</u>	-4.732	[1.3*Proprio+1.3*Gk] 1.5*Qk
	Mz min	1.000	0.882	5.444	<u>-4.732</u>	[1.3*Proprio+1.3*Gk] 1.5*Qk
	max	0	0.483	-2.505	<u>-2.367</u>	[Proprio+Gk]

# Verifica statica scuola media via Mentana 14 TORINO (DM 2008)

Analisi di: ING. RINALDIS GIUSEPPE

AxisVM 7.0 R5a - Registrato a ING. RINALDIS CARMELO

Se.	C min. max.	Loc. [m]	Mx [kNm]	My [kNm]	Mz [kNm]	Combinazione Critica
266	3	L=1.000				
	Nx min	0	*	*	*	[1.3*Proprio+1.3*Gk] 1.5*Qk
	max	1.000	0.123	-19.974	12.128	[Proprio+Gk]
	Qy min	0	*	*	*	[1.3*Proprio+1.3*Gk] 1.5*Qk
	max	0	*	*	*	[Proprio+Gk]
	Qz min	0	*	*	*	[1.3*Proprio+1.3*Gk] 1.5*Qk
	max	0	*	*	*	[Proprio+Gk]
	Mx min	0	<b>0.123</b>	*	*	[Proprio+Gk]
	max	0	<b>0.217</b>	*	*	[1.3*Proprio+1.3*Gk] 1.5*Qk
	My min	1.000	0.217	<b>-39.990</b>	25.189	[1.3*Proprio+1.3*Gk] 1.5*Qk
	max	0	0.217	<b>16.035</b>	-5.336	[1.3*Proprio+1.3*Gk] 1.5*Qk
	Mz min	0	0.217	16.035	<b>-5.336</b>	[1.3*Proprio+1.3*Gk] 1.5*Qk
	max	1.000	0.217	-39.990	<b>25.189</b>	[1.3*Proprio+1.3*Gk] 1.5*Qk
267	3	L=1.000				
	Nx min	0	*	*	*	[1.3*Proprio+1.3*Gk] 1.5*Qk
	max	1.000	-0.204	4.491	1.439	[Proprio+Gk]
	Qy min	0	*	*	*	[1.3*Proprio+1.3*Gk] 1.5*Qk
	max	0	*	*	*	[Proprio+Gk]
	Qz min	0	*	*	*	[Proprio+Gk]
	max	0	*	*	*	[1.3*Proprio+1.3*Gk] 1.5*Qk
	Mx min	0	<b>-0.265</b>	*	*	[1.3*Proprio+1.3*Gk]
	max	0	<b>-0.184</b>	*	*	[Proprio+Gk] 1.5*Qk
	My min	0	-0.246	<b>-6.392</b>	1.857	[1.3*Proprio+1.3*Gk] 1.5*Qk
	max	1.000	-0.246	<b>9.232</b>	3.240	[1.3*Proprio+1.3*Gk] 1.5*Qk
	Mz min	0	-0.232	-3.226	<b>0.523</b>	[1.3*Proprio+Gk]
	max	1.000	-0.246	9.232	<b>3.240</b>	[1.3*Proprio+1.3*Gk] 1.5*Qk
268	3	L=1.000				
	Nx min	0	*	*	*	[1.3*Proprio+1.3*Gk] 1.5*Qk
	max	0.900	*	*	*	[Proprio+Gk]
	Qy min	0	*	*	*	[Proprio+Gk]
	max	0	*	*	*	[1.3*Proprio+1.3*Gk] 1.5*Qk
	Qz min	0	*	*	*	[1.3*Proprio+1.3*Gk] 1.5*Qk
	max	0	*	*	*	[Proprio+Gk]
	Mx min	0	<b>-3.600</b>	*	*	[1.3*Proprio+1.3*Gk] 1.5*Qk
	max	0	<b>-2.354</b>	*	*	[Proprio+Gk]
	My min	1.000	-3.600	<b>-23.894</b>	-81.467	[1.3*Proprio+1.3*Gk] 1.5*Qk
	max	0	-3.600	<b>3.381</b>	20.516	[1.3*Proprio+1.3*Gk] 1.5*Qk
	Mz min	1.000	-3.600	-23.894	<b>-81.467</b>	[1.3*Proprio+1.3*Gk] 1.5*Qk
	max	0	-3.600	3.381	<b>20.516</b>	[1.3*Proprio+1.3*Gk] 1.5*Qk
269	14	L=1.000				
	Nx min	0	*	*	*	[1.3*Proprio+1.3*Gk] 1.5*Qk
	max	1.000	-3.012	2.478	4.139	[Proprio+Gk]
	Qy min	0	*	*	*	[1.3*Proprio+Gk]
	max	0	*	*	*	[Proprio+1.3*Gk] 1.5*Qk
	Qz min	0	*	*	*	[1.3*Proprio+1.3*Gk] 1.5*Qk
	max	0	*	*	*	[Proprio+Gk]
	Mx min	0	<b>-4.337</b>	*	*	[1.3*Proprio+1.3*Gk] 1.5*Qk
	max	0	<b>-3.012</b>	*	*	[Proprio+Gk]
	My min	1.000	-3.979	<b>-48.827</b>	1.353	[Proprio+1.3*Gk] 1.5*Qk
	max	0	-4.337	<b>337.890</b>	-2.054	[1.3*Proprio+1.3*Gk] 1.5*Qk
	Mz min	0	-3.791	296.835	<b>-2.355</b>	[1.3*Proprio+Gk] 1.5*Qk
	max	1.000	-3.369	9.413	<b>6.109</b>	[1.3*Proprio+Gk]
270	14	L=1.000				
	Nx min	0	*	*	*	[1.3*Proprio+1.3*Gk] 1.5*Qk
	max	1.000	0.532	-16.760	3.604	[Proprio+Gk]
	Qy min	0	*	*	*	[1.3*Proprio+Gk]
	max	0	*	*	*	[Proprio+1.3*Gk] 1.5*Qk
	Qz min	0	*	*	*	[Proprio+Gk]
	max	0	*	*	*	[1.3*Proprio+1.3*Gk] 1.5*Qk
	Mx min	0	<b>0.504</b>	*	*	[1.3*Proprio+Gk]
	max	0	<b>1.050</b>	*	*	[Proprio+1.3*Gk] 1.5*Qk
	My min	0	1.021	<b>-233.625</b>	10.313	[1.3*Proprio+1.3*Gk] 1.5*Qk
	max	1.000	1.050	<b>5.652</b>	9.563	[Proprio+1.3*Gk] 1.5*Qk
	Mz min	1.000	0.504	-22.635	<b>3.331</b>	[1.3*Proprio+Gk]
	max	0	1.050	-220.556	<b>10.608</b>	[Proprio+1.3*Gk] 1.5*Qk
271	14	L=1.000				

# Verifica statica scuola media via Mentana 14 TORINO (DM 2008)

Analisi di: ING. RINALDIS GIUSEPPE

AxisVM 7.0 R5a - Registrato a ING. RINALDIS CARMELO

Se.	C min. max.	Loc. [m]	Mx [kNm]	My [kNm]	Mz [kNm]	Combinazione Critica
	Nx min	0	*	*	*	[1.3*Proprio+1.3*Gk] 1.5*Qk
	max	0.900	*	*	*	[Proprio+Gk]
	Qy min	0	*	*	*	[1.3*Proprio+1.3*Gk] 1.5*Qk
	max	0	*	*	*	[Proprio+Gk]
	Qz min	0	*	*	*	[Proprio+Gk]
	max	0	*	*	*	[1.3*Proprio+1.3*Gk] 1.5*Qk
	Mx min	0	<b>-0.980</b>	*	*	[1.3*Proprio+1.3*Gk] 1.5*Qk
	max	0	<b>-0.612</b>	*	*	[Proprio+Gk]
	My min	0	-0.980	<b>-183.329</b>	-13.925	[1.3*Proprio+1.3*Gk] 1.5*Qk
	max	1.000	-0.912	<b>27.445</b>	-9.804	[Proprio+1.3*Gk] 1.5*Qk
	Mz min	0	-0.980	-183.329	<b>-13.925</b>	[1.3*Proprio+1.3*Gk] 1.5*Qk
	max	1.000	-0.612	0.423	<b>-5.903</b>	[Proprio+Gk]
272	1	L=1.000				
	Nx min	0	*	*	*	[1.3*Proprio+1.3*Gk] 1.5*Qk
	max	1.000	3.889	-33.279	-33.430	[Proprio+Gk]
	Qy min	0	*	*	*	[Proprio+Gk]
	max	0	*	*	*	[1.3*Proprio+1.3*Gk] 1.5*Qk
	Qz min	0	*	*	*	[1.3*Proprio+1.3*Gk] 1.5*Qk
	max	0	*	*	*	[Proprio+Gk]
	Mx min	0	<b>3.889</b>	*	*	[Proprio+Gk]
	max	0	<b>7.096</b>	*	*	[1.3*Proprio+1.3*Gk] 1.5*Qk
	My min	1.000	7.096	<b>-61.211</b>	-59.876	[1.3*Proprio+1.3*Gk] 1.5*Qk
	max	0	7.096	<b>23.887</b>	21.400	[1.3*Proprio+1.3*Gk] 1.5*Qk
	Mz min	1.000	7.096	-61.211	<b>-59.876</b>	[1.3*Proprio+1.3*Gk] 1.5*Qk
	max	0	7.096	23.887	<b>21.400</b>	[1.3*Proprio+1.3*Gk] 1.5*Qk
273	1	L=1.000				
	Nx min	0	*	*	*	[1.3*Proprio+1.3*Gk] 1.5*Qk
	max	1.000	-3.899	35.548	31.087	[Proprio+Gk]
	Qy min	0	*	*	*	[1.3*Proprio+1.3*Gk] 1.5*Qk
	max	0	*	*	*	[Proprio+Gk]
	Qz min	0	*	*	*	[Proprio+Gk]
	max	0	*	*	*	[1.3*Proprio+1.3*Gk] 1.5*Qk
	Mx min	0	<b>-7.090</b>	*	*	[1.3*Proprio+1.3*Gk] 1.5*Qk
	max	0	<b>-3.899</b>	*	*	[Proprio+Gk]
	My min	0	-7.090	<b>-30.012</b>	-24.831	[1.3*Proprio+1.3*Gk] 1.5*Qk
	max	1.000	-7.090	<b>64.210</b>	56.547	[1.3*Proprio+1.3*Gk] 1.5*Qk
	Mz min	0	-7.090	-30.012	<b>-24.831</b>	[1.3*Proprio+1.3*Gk] 1.5*Qk
	max	1.000	-7.090	64.210	<b>56.547</b>	[1.3*Proprio+1.3*Gk] 1.5*Qk
274	14	L=1.000				
	Nx min	0	*	*	*	[1.3*Proprio+1.3*Gk] 1.5*Qk
	max	1.000	-0.669	-73.225	1.687	[Proprio+Gk]
	Qy min	0	*	*	*	[1.3*Proprio+1.3*Gk] 1.5*Qk
	max	0	*	*	*	[Proprio+Gk]
	Qz min	0	*	*	*	[1.3*Proprio+1.3*Gk] 1.5*Qk
	max	0	*	*	*	[Proprio+Gk]
	Mx min	0	<b>-1.457</b>	*	*	[1.3*Proprio+1.3*Gk] 1.5*Qk
	max	0	<b>-0.669</b>	*	*	[Proprio+Gk]
	My min	1.000	-1.457	<b>-165.343</b>	3.763	[1.3*Proprio+1.3*Gk] 1.5*Qk
	max	0	-1.457	<b>112.750</b>	-4.751	[1.3*Proprio+1.3*Gk] 1.5*Qk
	Mz min	0	-1.457	112.750	<b>-4.751</b>	[1.3*Proprio+1.3*Gk] 1.5*Qk
	max	1.000	-1.457	-165.343	<b>3.763</b>	[1.3*Proprio+1.3*Gk] 1.5*Qk
275	3	L=1.000				
	Nx min	0	*	*	*	[1.3*Proprio+1.3*Gk] 1.5*Qk
	max	1.000	1.416	-57.655	-7.613	[Proprio+Gk]
	Qy min	0	*	*	*	[1.3*Proprio+Gk]
	max	0	*	*	*	[Proprio+1.3*Gk] 1.5*Qk
	Qz min	0	*	*	*	[1.3*Proprio+1.3*Gk] 1.5*Qk
	max	0	*	*	*	[Proprio+Gk]
	Mx min	0	<b>1.416</b>	*	*	[Proprio+Gk]
	max	0	<b>2.597</b>	*	*	[1.3*Proprio+1.3*Gk] 1.5*Qk
	My min	1.000	2.597	<b>-103.763</b>	-15.768	[1.3*Proprio+1.3*Gk] 1.5*Qk
	max	0	2.597	<b>13.788</b>	-4.914	[1.3*Proprio+1.3*Gk] 1.5*Qk
	Mz min	1.000	2.597	-103.763	<b>-15.768</b>	[1.3*Proprio+1.3*Gk] 1.5*Qk
	max	0	1.416	7.808	<b>-3.291</b>	[Proprio+Gk]
276	3	L=1.000				
	Nx min	0	*	*	*	[1.3*Proprio+1.3*Gk] 1.5*Qk

# Verifica statica scuola media via Mentana 14 TORINO (DM 2008)

Analisi di: ING. RINALDIS GIUSEPPE

AxisVM 7.0 R5a - Registrato a ING. RINALDIS CARMELO

Se.	C min. max.	Loc. [m]	Mx [kNm]	My [kNm]	Mz [kNm]	Combinazione Critica
	max	0.900	*	*	*	[Proprio+Gk]
	Qy min	0	*	*	*	[1.3*Proprio+1.3*Gk] 1.5*Qk
	max	0	*	*	*	[Proprio+Gk]
	Qz min	0	*	*	*	[Proprio+Gk]
	max	0	*	*	*	[1.3*Proprio+1.3*Gk] 1.5*Qk
	Mx min	0	<b>-0.428</b>	*	*	[1.3*Proprio+1.3*Gk] 1.5*Qk
	max	0	<b>-0.235</b>	*	*	[Proprio+Gk]
	My min	0	-0.428	<b>-37.313</b>	-16.179	[1.3*Proprio+1.3*Gk] 1.5*Qk
	max	1.000	-0.428	<b>80.906</b>	-4.772	[1.3*Proprio+1.3*Gk] 1.5*Qk
	Mz min	0	-0.428	-37.313	<b>-16.179</b>	[1.3*Proprio+1.3*Gk] 1.5*Qk
	max	1.000	-0.267	49.476	<b>-2.058</b>	[1.3*Proprio+Gk]
277	1	L=1.000				
	Nx min	0	*	*	*	[1.3*Proprio+1.3*Gk] 1.5*Qk
	max	1.000	0.056	0.648	3.214	[Proprio+Gk]
	Qy min	0	*	*	*	[1.3*Proprio+1.3*Gk] 1.5*Qk
	max	0	*	*	*	[Proprio+Gk]
	Qz min	0	*	*	*	[Proprio+1.3*Gk] 1.5*Qk
	max	0	*	*	*	[1.3*Proprio+Gk]
	Mx min	0	<b>0.054</b>	*	*	[1.3*Proprio+Gk]
	max	0	<b>0.171</b>	*	*	[Proprio+1.3*Gk] 1.5*Qk
	My min	0	0.073	<b>-0.317</b>	0.057	[1.3*Proprio+1.3*Gk]
	max	1.000	0.054	<b>1.038</b>	3.681	[1.3*Proprio+Gk]
	Mz min	0	0.054	-0.307	<b>-0.006</b>	[1.3*Proprio+Gk]
	max	1.000	0.169	0.288	<b>5.966</b>	[1.3*Proprio+1.3*Gk] 1.5*Qk
278	1	L=1.000				
	Nx min	0	*	*	*	[1.3*Proprio+1.3*Gk] 1.5*Qk
	max	1.000	0.149	0	4.354	[Proprio+Gk]
	Qy min	0	*	*	*	[1.3*Proprio+1.3*Gk] 1.5*Qk
	max	0	*	*	*	[Proprio+Gk]
	Qz min	0	*	*	*	[Proprio+1.3*Gk] 1.5*Qk
	max	0	*	*	*	[1.3*Proprio+Gk]
	Mx min	0	<b>0.149</b>	*	*	[Proprio+Gk]
	max	0	<b>0.363</b>	*	*	[1.3*Proprio+1.3*Gk] 1.5*Qk
	My min	0	0.363	<b>-3.057</b>	-3.964	[1.3*Proprio+1.3*Gk] 1.5*Qk
	max	1.000	0.151	<b>0.416</b>	5.138	[1.3*Proprio+Gk]
	Mz min	0	0.363	-3.057	<b>-3.964</b>	[1.3*Proprio+1.3*Gk] 1.5*Qk
	max	1.000	0.363	-1.430	<b>7.246</b>	[1.3*Proprio+1.3*Gk] 1.5*Qk
279	2	L=1.000				
	Nx min	0	*	*	*	[1.3*Proprio+1.3*Gk] 1.5*Qk
	max	0.900	*	*	*	[Proprio+Gk]
	Qy min	0	*	*	*	[1.3*Proprio+1.3*Gk] 1.5*Qk
	max	0	*	*	*	[Proprio+Gk]
	Qz min	0	*	*	*	[1.3*Proprio+1.3*Gk] 1.5*Qk
	max	0	*	*	*	[Proprio+Gk]
	Mx min	0	<b>-0.231</b>	*	*	[1.3*Proprio+1.3*Gk] 1.5*Qk
	max	0	<b>-0.105</b>	*	*	[Proprio+Gk]
	My min	1.000	-0.231	<b>-7.453</b>	-0.658	[1.3*Proprio+1.3*Gk] 1.5*Qk
	max	0	-0.231	<b>3.143</b>	-2.447	[1.3*Proprio+1.3*Gk] 1.5*Qk
	Mz min	0	-0.231	3.143	<b>-2.447</b>	[1.3*Proprio+1.3*Gk] 1.5*Qk
	max	1.000	-0.105	-4.128	<b>-0.330</b>	[Proprio+Gk]
280	2	L=1.000				
	Nx min	0	*	*	*	[1.3*Proprio+1.3*Gk] 1.5*Qk
	max	0.900	*	*	*	[Proprio+Gk]
	Qy min	0	*	*	*	[1.3*Proprio+1.3*Gk] 1.5*Qk
	max	0	*	*	*	[Proprio+Gk]
	Qz min	0	*	*	*	[1.3*Proprio+Gk]
	max	0	*	*	*	[Proprio+1.3*Gk] 1.5*Qk
	Mx min	0	<b>0.336</b>	*	*	[Proprio+Gk]
	max	0	<b>0.683</b>	*	*	[1.3*Proprio+1.3*Gk] 1.5*Qk
	My min	0	0.666	<b>-3.907</b>	-41.175	[Proprio+1.3*Gk] 1.5*Qk
	max	1.000	0.683	<b>5.942</b>	108.591	[1.3*Proprio+1.3*Gk] 1.5*Qk
	Mz min	0	0.683	-3.820	<b>-42.447</b>	[1.3*Proprio+1.3*Gk] 1.5*Qk
	max	1.000	0.683	5.942	<b>108.591</b>	[1.3*Proprio+1.3*Gk] 1.5*Qk
281	1	L=1.000				
	Nx min	0	*	*	*	[1.3*Proprio+1.3*Gk] 1.5*Qk
	max	1.000	0.126	5.987	-5.637	[Proprio+Gk]

# Verifica statica scuola media via Mentana 14 TORINO (DM 2008)

Analisi di: ING. RINALDIS GIUSEPPE

AxisVM 7.0 R5a - Registrato a ING. RINALDIS CARMELO

Se.	C min. max.	Loc. [m]	Mx [kNm]	My [kNm]	Mz [kNm]	Combinazione Critica
	Qy min	0	*	*	*	[Proprio+Gk]
	max	0	*	*	*	[1.3*Proprio+1.3*Gk] 1.5*Qk
	Qz min	0	*	*	*	[Proprio+Gk]
	max	0	*	*	*	[1.3*Proprio+1.3*Gk] 1.5*Qk
	Mx min	0	<b>0.126</b>	*	*	[Proprio+Gk]
	max	0	<b>0.278</b>	*	*	[1.3*Proprio+1.3*Gk] 1.5*Qk
	My min	0	0.278	<b>-2.259</b>	3.799	[1.3*Proprio+1.3*Gk] 1.5*Qk
	max	1.000	0.278	<b>11.823</b>	-9.355	[1.3*Proprio+1.3*Gk] 1.5*Qk
	Mz min	1.000	0.278	11.823	<b>-9.355</b>	[1.3*Proprio+1.3*Gk] 1.5*Qk
	max	0	0.278	-2.259	<b>3.799</b>	[1.3*Proprio+1.3*Gk] 1.5*Qk
282	1	L=1.000				
	Nx min	0	*	*	*	[1.3*Proprio+1.3*Gk] 1.5*Qk
	max	1.000	0.107	6.720	-2.251	[Proprio+Gk]
	Qy min	0	*	*	*	[Proprio+Gk]
	max	0	*	*	*	[1.3*Proprio+1.3*Gk] 1.5*Qk
	Qz min	0	*	*	*	[Proprio+Gk]
	max	0	*	*	*	[1.3*Proprio+1.3*Gk] 1.5*Qk
	Mx min	0	<b>0.107</b>	*	*	[Proprio+Gk]
	max	0	<b>0.223</b>	*	*	[1.3*Proprio+1.3*Gk] 1.5*Qk
	My min	0	0.223	<b>-6.502</b>	3.751	[1.3*Proprio+1.3*Gk] 1.5*Qk
	max	1.000	0.223	<b>13.537</b>	-3.247	[1.3*Proprio+1.3*Gk] 1.5*Qk
	Mz min	1.000	0.223	13.537	<b>-3.247</b>	[1.3*Proprio+1.3*Gk] 1.5*Qk
	max	0	0.223	-6.502	<b>3.751</b>	[1.3*Proprio+1.3*Gk] 1.5*Qk
283	1	L=1.000				
	Nx min	0	*	*	*	[1.3*Proprio+1.3*Gk] 1.5*Qk
	max	1.000	-0.089	13.070	-0.678	[Proprio+Gk]
	Qy min	0	*	*	*	[Proprio+1.3*Gk] 1.5*Qk
	max	0	*	*	*	[1.3*Proprio+Gk]
	Qz min	0	*	*	*	[Proprio+Gk]
	max	0	*	*	*	[1.3*Proprio+1.3*Gk] 1.5*Qk
	Mx min	0	<b>-0.189</b>	*	*	[Proprio+1.3*Gk] 1.5*Qk
	max	0	<b>-0.088</b>	*	*	[1.3*Proprio+Gk]
	My min	0	-0.188	<b>-12.438</b>	-0.436	[1.3*Proprio+1.3*Gk] 1.5*Qk
	max	1.000	-0.188	<b>23.694</b>	-1.453	[1.3*Proprio+1.3*Gk] 1.5*Qk
	Mz min	1.000	-0.188	23.694	<b>-1.453</b>	[1.3*Proprio+1.3*Gk] 1.5*Qk
	max	0	-0.088	-7.635	<b>0.472</b>	[1.3*Proprio+Gk]
284	1	L=1.000				
	Nx min	0	*	*	*	[1.3*Proprio+1.3*Gk] 1.5*Qk
	max	1.000	-0.023	-2.609	0.745	[Proprio+Gk]
	Qy min	0	*	*	*	[Proprio+Gk]
	max	0	*	*	*	[1.3*Proprio+1.3*Gk] 1.5*Qk
	Qz min	0	*	*	*	[Proprio+Gk]
	max	0	*	*	*	[1.3*Proprio+1.3*Gk] 1.5*Qk
	Mx min	0	<b>-0.068</b>	*	*	[Proprio+1.3*Gk] 1.5*Qk
	max	0	<b>-0.011</b>	*	*	[1.3*Proprio+Gk]
	My min	0	-0.056	<b>-15.604</b>	4.258	[1.3*Proprio+1.3*Gk] 1.5*Qk
	max	1.000	-0.023	<b>-2.609</b>	0.745	[Proprio+Gk]
	Mz min	1.000	-0.023	-2.609	<b>0.745</b>	[Proprio+Gk]
	max	0	-0.056	-15.604	<b>4.258</b>	[1.3*Proprio+1.3*Gk] 1.5*Qk
285	2	L=1.000				
	Nx min	0	*	*	*	[1.3*Proprio+1.3*Gk] 1.5*Qk
	max	0.900	*	*	*	[Proprio+Gk]
	Qy min	0	*	*	*	[Proprio+Gk]
	max	0	*	*	*	[1.3*Proprio+1.3*Gk] 1.5*Qk
	Qz min	0	*	*	*	[Proprio+Gk]
	max	0	*	*	*	[1.3*Proprio+1.3*Gk] 1.5*Qk
	Mx min	0	<b>-1.077</b>	*	*	[1.3*Proprio+1.3*Gk] 1.5*Qk
	max	0	<b>-0.580</b>	*	*	[Proprio+Gk]
	My min	0	-1.077	<b>-2.485</b>	22.069	[1.3*Proprio+1.3*Gk] 1.5*Qk
	max	1.000	-1.077	<b>0.450</b>	-116.631	[1.3*Proprio+1.3*Gk] 1.5*Qk
	Mz min	1.000	-1.077	0.450	<b>-116.631</b>	[1.3*Proprio+1.3*Gk] 1.5*Qk
	max	0	-1.077	-2.485	<b>22.069</b>	[1.3*Proprio+1.3*Gk] 1.5*Qk
286	1	L=1.000				
	Nx min	0	*	*	*	[1.3*Proprio+1.3*Gk] 1.5*Qk
	max	1.000	-0.159	2.867	0.905	[Proprio+Gk]
	Qy min	0	*	*	*	[Proprio+Gk]

# Verifica statica scuola media via Mentana 14 TORINO (DM 2008)

Analisi di: ING. RINALDIS GIUSEPPE

AxisVM 7.0 R5a - Registrato a ING. RINALDIS CARMELO

Se.	C min. max.	Loc. [m]	Mx [kNm]	My [kNm]	Mz [kNm]	Combinazione Critica
	max	0	*	*	*	[1.3*Proprio+1.3*Gk] 1.5*Qk
	Qz min	0	*	*	*	[1.3*Proprio+1.3*Gk] 1.5*Qk
	max	0	*	*	*	[Proprio+Gk]
	Mx min	0	<b>-0.235</b>	*	*	[1.3*Proprio+1.3*Gk] 1.5*Qk
	max	0	<b>-0.159</b>	*	*	[Proprio+Gk]
	My min	1.000	-0.159	<b>2.867</b>	0.905	[Proprio+Gk]
	max	0	-0.235	<b>17.608</b>	4.568	[1.3*Proprio+1.3*Gk] 1.5*Qk
	Mz min	1.000	-0.159	<b>2.867</b>	<b>0.905</b>	[Proprio+Gk]
	max	0	-0.235	17.608	<b>4.568</b>	[1.3*Proprio+1.3*Gk] 1.5*Qk
287	1	L=1.000				
	Nx min	0	*	*	*	[1.3*Proprio+1.3*Gk] 1.5*Qk
	max	1.000	-0.126	-31.943	-6.678	[Proprio+Gk]
	Qy min	0	*	*	*	[Proprio+Gk]
	max	0	*	*	*	[1.3*Proprio+1.3*Gk] 1.5*Qk
	Qz min	0	*	*	*	[1.3*Proprio+1.3*Gk] 1.5*Qk
	max	0	*	*	*	[Proprio+Gk]
	Mx min	0	<b>-0.234</b>	*	*	[1.3*Proprio+1.3*Gk] 1.5*Qk
	max	0	<b>-0.126</b>	*	*	[Proprio+Gk]
	My min	1.000	-0.234	<b>-59.762</b>	-10.789	[1.3*Proprio+1.3*Gk] 1.5*Qk
	max	0	-0.234	<b>11.327</b>	3.396	[1.3*Proprio+1.3*Gk] 1.5*Qk
	Mz min	1.000	-0.234	-59.762	<b>-10.789</b>	[1.3*Proprio+1.3*Gk] 1.5*Qk
	max	0	-0.234	11.327	<b>3.396</b>	[1.3*Proprio+1.3*Gk] 1.5*Qk
288	2	L=1.000				
	Nx min	0	*	*	*	[1.3*Proprio+1.3*Gk] 1.5*Qk
	max	0.900	*	*	*	[Proprio+Gk]
	Qy min	0	*	*	*	[Proprio+Gk]
	max	0	*	*	*	[1.3*Proprio+1.3*Gk] 1.5*Qk
	Qz min	0	*	*	*	[1.3*Proprio+1.3*Gk] 1.5*Qk
	max	0	*	*	*	[Proprio+Gk]
	Mx min	0	<b>0.208</b>	*	*	[Proprio+Gk]
	max	0	<b>0.392</b>	*	*	[1.3*Proprio+1.3*Gk] 1.5*Qk
	My min	1.000	0.346	<b>-2.563</b>	-135.038	[1.3*Proprio+1.3*Gk] 1.5*Qk
	max	0	0.392	<b>3.494</b>	44.192	[1.3*Proprio+1.3*Gk] 1.5*Qk
	Mz min	1.000	0.392	-2.454	<b>-153.707</b>	[1.3*Proprio+1.3*Gk] 1.5*Qk
	max	0	0.392	3.494	<b>44.192</b>	[1.3*Proprio+1.3*Gk] 1.5*Qk
289	2	L=1.000				
	Nx min	0	*	*	*	[1.3*Proprio+1.3*Gk] 1.5*Qk
	max	0.900	*	*	*	[Proprio+Gk]
	Qy min	0	*	*	*	[Proprio+Gk]
	max	0	*	*	*	[1.3*Proprio+1.3*Gk] 1.5*Qk
	Qz min	0	*	*	*	[1.3*Proprio+1.3*Gk] 1.5*Qk
	max	0	*	*	*	[Proprio+Gk]
	Mx min	0	<b>0.166</b>	*	*	[Proprio+Gk]
	max	0	<b>0.330</b>	*	*	[1.3*Proprio+1.3*Gk] 1.5*Qk
	My min	1.000	0.330	<b>-11.129</b>	-67.681	[1.3*Proprio+1.3*Gk] 1.5*Qk
	max	0	0.330	<b>7.436</b>	28.529	[1.3*Proprio+1.3*Gk] 1.5*Qk
	Mz min	1.000	0.330	-11.129	<b>-67.681</b>	[1.3*Proprio+1.3*Gk] 1.5*Qk
	max	0	0.330	7.436	<b>28.529</b>	[1.3*Proprio+1.3*Gk] 1.5*Qk
290	1	L=1.000				
	Nx min	0	*	*	*	[1.3*Proprio+1.3*Gk] 1.5*Qk
	max	0.900	*	*	*	[Proprio+Gk]
	Qy min	0	*	*	*	[1.3*Proprio+1.3*Gk]
	max	0	*	*	*	[Proprio+1.3*Gk] 1.5*Qk
	Qz min	0	*	*	*	[1.3*Proprio+1.3*Gk] 1.5*Qk
	max	0	*	*	*	[Proprio+Gk]
	Mx min	0	<b>-0.834</b>	*	*	[1.3*Proprio+1.3*Gk] 1.5*Qk
	max	0	<b>-0.428</b>	*	*	[Proprio+Gk]
	My min	1.000	-0.834	<b>-44.880</b>	-6.473	[1.3*Proprio+1.3*Gk] 1.5*Qk
	max	0	-0.834	<b>19.581</b>	0.663	[1.3*Proprio+1.3*Gk] 1.5*Qk
	Mz min	1.000	-0.805	-44.094	<b>-6.778</b>	[Proprio+1.3*Gk] 1.5*Qk
	max	0	-0.805	19.182	<b>0.838</b>	[Proprio+1.3*Gk] 1.5*Qk
291	4	L=1.000				
	Nx min	0	*	*	*	[1.3*Proprio+1.3*Gk] 1.5*Qk
	max	0.900	*	*	*	[Proprio+Gk]
	Qy min	0	*	*	*	[Proprio+1.3*Gk] 1.5*Qk
	max	0	*	*	*	[1.3*Proprio+1.3*Gk]

# Verifica statica scuola media via Mentana 14 TORINO (DM 2008)

Analisi di: ING. RINALDIS GIUSEPPE

AxisVM 7.0 R5a - Registrato a ING. RINALDIS CARMELO

Se.	C min. max.	Loc. [m]	Mx [kNm]	My [kNm]	Mz [kNm]	Combinazione Critica
	Qz min	0	*	*	*	[Proprio+Gk]
	max	0	*	*	*	[1.3*Proprio+1.3*Gk] 1.5*Qk
	Mx min	0	<u>0.142</u>	*	*	[Proprio+Gk]
	max	0	<u>0.220</u>	*	*	[1.3*Proprio+1.3*Gk] 1.5*Qk
	My min	0	0.220	<u>-17.230</u>	-7.097	[1.3*Proprio+1.3*Gk] 1.5*Qk
	max	1.000	0.220	<u>43.899</u>	2.173	[1.3*Proprio+1.3*Gk] 1.5*Qk
	Mz min	0	0.220	-17.230	<u>-7.097</u>	[1.3*Proprio+1.3*Gk] 1.5*Qk
	max	1.000	0.188	42.574	<u>2.773</u>	[Proprio+1.3*Gk] 1.5*Qk
292	4	L=1.000				
	Nx min	0	*	*	*	[1.3*Proprio+1.3*Gk] 1.5*Qk
	max	1.000	-0.235	-0.741	-4.029	[Proprio+Gk]
	Qy min	0	*	*	*	[Proprio+1.3*Gk] 1.5*Qk
	max	0	*	*	*	[1.3*Proprio+Gk]
	Qz min	0	*	*	*	[1.3*Proprio+1.3*Gk] 1.5*Qk
	max	0	*	*	*	[Proprio+Gk]
	Mx min	0	<u>-0.423</u>	*	*	[1.3*Proprio+1.3*Gk] 1.5*Qk
	max	0	<u>-0.235</u>	*	*	[Proprio+Gk]
	My min	1.000	-0.380	<u>-1.270</u>	-5.320	[1.3*Proprio+Gk] 1.5*Qk
	max	0	-0.423	<u>5.814</u>	-2.221	[1.3*Proprio+1.3*Gk] 1.5*Qk
	Mz min	1.000	-0.423	-1.199	<u>-5.363</u>	[1.3*Proprio+1.3*Gk] 1.5*Qk
	max	0	-0.235	2.999	<u>-1.604</u>	[Proprio+Gk]
293	4	L=1.000				
	Nx min	0	*	*	*	[1.3*Proprio+1.3*Gk] 1.5*Qk
	max	1.000	0.005	8.855	-0.305	[Proprio+Gk]
	Qy min	0	*	*	*	[1.3*Proprio+Gk]
	max	0	*	*	*	[Proprio+1.3*Gk] 1.5*Qk
	Qz min	0	*	*	*	[Proprio+Gk]
	max	0	*	*	*	[1.3*Proprio+1.3*Gk] 1.5*Qk
	Mx min	0	<u>-0.016</u>	*	*	[1.3*Proprio+Gk]
	max	0	<u>0.085</u>	*	*	[Proprio+1.3*Gk] 1.5*Qk
	My min	0	-0.016	<u>0.458</u>	-0.392	[1.3*Proprio+Gk]
	max	1.000	0.064	<u>17.504</u>	-0.469	[1.3*Proprio+1.3*Gk] 1.5*Qk
	Mz min	1.000	0.064	17.504	<u>-0.469</u>	[1.3*Proprio+1.3*Gk] 1.5*Qk
	max	1.000	0.005	8.855	<u>-0.305</u>	[Proprio+Gk]
294	3	L=1.000				
	Nx min	0	*	*	*	[1.3*Proprio+1.3*Gk] 1.5*Qk
	max	1.000	-0.098	-1.506	-1.895	[Proprio+Gk]
	Qy min	0	*	*	*	[1.3*Proprio+1.3*Gk] 1.5*Qk
	max	0	*	*	*	[Proprio+Gk]
	Qz min	0	*	*	*	[Proprio+Gk]
	max	0	*	*	*	[1.3*Proprio+1.3*Gk] 1.5*Qk
	Mx min	0	<u>-0.127</u>	*	*	[1.3*Proprio+1.3*Gk]
	max	0	<u>-0.097</u>	*	*	[Proprio+Gk] 1.5*Qk
	My min	0	-0.127	<u>-12.746</u>	-10.816	[1.3*Proprio+1.3*Gk] 1.5*Qk
	max	1.000	-0.098	<u>-1.506</u>	-1.895	[Proprio+Gk]
	Mz min	0	-0.127	-12.746	<u>-10.816</u>	[1.3*Proprio+1.3*Gk] 1.5*Qk
	max	1.000	-0.098	-1.506	<u>-1.895</u>	[Proprio+Gk]
295	3	L=1.000				
	Nx min	0	*	*	*	[1.3*Proprio+1.3*Gk] 1.5*Qk
	max	1.000	-0.347	9.311	-1.532	[Proprio+Gk]
	Qy min	0	*	*	*	[1.3*Proprio+1.3*Gk] 1.5*Qk
	max	0	*	*	*	[Proprio+Gk]
	Qz min	0	*	*	*	[1.3*Proprio+1.3*Gk] 1.5*Qk
	max	0	*	*	*	[Proprio+Gk]
	Mx min	0	<u>-0.700</u>	*	*	[1.3*Proprio+1.3*Gk] 1.5*Qk
	max	0	<u>-0.347</u>	*	*	[Proprio+Gk]
	My min	1.000	-0.347	<u>9.311</u>	-1.532	[Proprio+Gk]
	max	0	-0.700	<u>53.649</u>	-8.925	[1.3*Proprio+1.3*Gk] 1.5*Qk
	Mz min	0	-0.700	53.649	<u>-8.925</u>	[1.3*Proprio+1.3*Gk] 1.5*Qk
	max	1.000	-0.347	9.311	<u>-1.532</u>	[Proprio+Gk]
296	3	L=1.000				
	Nx min	0	*	*	*	[1.3*Proprio+1.3*Gk] 1.5*Qk
	max	0.900	*	*	*	[Proprio+Gk]
	Qy min	0	*	*	*	[Proprio+Gk]
	max	0	*	*	*	[1.3*Proprio+1.3*Gk] 1.5*Qk
	Qz min	0	*	*	*	[1.3*Proprio+1.3*Gk] 1.5*Qk

# Verifica statica scuola media via Mentana 14 TORINO (DM 2008)

Analisi di: ING. RINALDIS GIUSEPPE

AxisVM 7.0 R5a - Registrato a ING. RINALDIS CARMELO

Se.	C min. max.	Loc. [m]	Mx [kNm]	My [kNm]	Mz [kNm]	Combinazione Critica
	max	0	*	*	*	[Proprio+Gk]
	Mx min	0	<b>-6.277</b>	*	*	[1.3*Proprio+1.3*Gk] 1.5*Qk
	max	0	<b>-3.112</b>	*	*	[Proprio+Gk]
	My min	1.000	-6.277	<b>-19.961</b>	-112.970	[1.3*Proprio+1.3*Gk] 1.5*Qk
	max	0	-3.112	<b>-6.334</b>	20.044	[Proprio+Gk]
	Mz min	1.000	-6.277	-19.961	<b>-112.970</b>	[1.3*Proprio+1.3*Gk] 1.5*Qk
	max	0	-6.277	-13.376	<b>40.140</b>	[1.3*Proprio+1.3*Gk] 1.5*Qk
297	3	L=1.000				
	Nx min	0	*	*	*	[1.3*Proprio+1.3*Gk] 1.5*Qk
	max	0.900	*	*	*	[Proprio+Gk]
	Qy min	0	*	*	*	[1.3*Proprio+1.3*Gk] 1.5*Qk
	max	0	*	*	*	[Proprio+Gk]
	Qz min	0	*	*	*	[Proprio+Gk]
	max	0	*	*	*	[1.3*Proprio+1.3*Gk] 1.5*Qk
	Mx min	0	<b>-6.725</b>	*	*	[1.3*Proprio+1.3*Gk] 1.5*Qk
	max	0	<b>-3.340</b>	*	*	[Proprio+Gk]
	My min	0	-6.725	<b>-22.227</b>	-48.995	[1.3*Proprio+1.3*Gk] 1.5*Qk
	max	1.000	-6.725	<b>16.448</b>	156.883	[1.3*Proprio+1.3*Gk] 1.5*Qk
	Mz min	0	-6.725	-22.227	<b>-48.995</b>	[1.3*Proprio+1.3*Gk] 1.5*Qk
	max	1.000	-6.725	16.448	<b>156.883</b>	[1.3*Proprio+1.3*Gk] 1.5*Qk
298	5	L=1.000				
	Nx min	0	*	*	*	[1.3*Proprio+1.3*Gk] 1.5*Qk
	max	0.800	*	*	*	[Proprio+Gk]
	Qy min	0	*	*	*	[1.3*Proprio+1.3*Gk] 1.5*Qk
	max	0	*	*	*	[Proprio+Gk]
	Qz min	0	*	*	*	[Proprio+Gk]
	max	0	*	*	*	[1.3*Proprio+1.3*Gk] 1.5*Qk
	Mx min	0	<b>0.323</b>	*	*	[Proprio+Gk]
	max	0	<b>0.670</b>	*	*	[1.3*Proprio+1.3*Gk] 1.5*Qk
	My min	0	0.670	<b>-11.874</b>	-48.511	[1.3*Proprio+1.3*Gk] 1.5*Qk
	max	1.000	0.670	<b>3.583</b>	85.625	[1.3*Proprio+1.3*Gk] 1.5*Qk
	Mz min	0	0.670	-11.874	<b>-48.511</b>	[1.3*Proprio+1.3*Gk] 1.5*Qk
	max	1.000	0.670	3.583	<b>85.625</b>	[1.3*Proprio+1.3*Gk] 1.5*Qk
299	3	L=1.000				
	Nx min	0	*	*	*	[1.3*Proprio+1.3*Gk] 1.5*Qk
	max	0.900	*	*	*	[Proprio+Gk]
	Qy min	0	*	*	*	[1.3*Proprio+1.3*Gk] 1.5*Qk
	max	0	*	*	*	[Proprio+Gk]
	Qz min	0	*	*	*	[1.3*Proprio+1.3*Gk] 1.5*Qk
	max	0	*	*	*	[Proprio+Gk]
	Mx min	0	<b>-0.081</b>	*	*	[1.3*Proprio+1.3*Gk] 1.5*Qk
	max	0	<b>-0.048</b>	*	*	[Proprio+Gk]
	My min	1.000	-0.081	<b>-6.803</b>	-0.530	[1.3*Proprio+1.3*Gk] 1.5*Qk
	max	0	-0.081	<b>17.180</b>	-0.910	[1.3*Proprio+1.3*Gk] 1.5*Qk
	Mz min	0	-0.081	17.180	<b>-0.910</b>	[1.3*Proprio+1.3*Gk] 1.5*Qk
	max	1.000	-0.048	-3.088	<b>-0.288</b>	[Proprio+Gk]
300	3	L=1.000				
	Nx min	0	*	*	*	[1.3*Proprio+1.3*Gk] 1.5*Qk
	max	0.900	*	*	*	[Proprio+Gk]
	Qy min	0	*	*	*	[1.3*Proprio+1.3*Gk] 1.5*Qk
	max	0	*	*	*	[Proprio+Gk]
	Qz min	0	*	*	*	[Proprio+Gk]
	max	0	*	*	*	[1.3*Proprio+1.3*Gk] 1.5*Qk
	Mx min	0	<b>0.010</b>	*	*	[Proprio+Gk]
	max	0	<b>0.035</b>	*	*	[1.3*Proprio+1.3*Gk] 1.5*Qk
	My min	0	0.010	<b>4.263</b>	-0.687	[Proprio+Gk]
	max	1.000	0.035	<b>89.729</b>	-0.812	[1.3*Proprio+1.3*Gk] 1.5*Qk
	Mz min	0	0.035	8.336	<b>-1.409</b>	[1.3*Proprio+1.3*Gk] 1.5*Qk
	max	1.000	0.010	44.414	<b>-0.396</b>	[Proprio+Gk]
301	1	L=1.000				
	Nx min	0	*	*	*	[1.3*Proprio+1.3*Gk] 1.5*Qk
	max	1.000	2.663	-35.785	-27.779	[Proprio+Gk]
	Qy min	0	*	*	*	[Proprio+Gk]
	max	0	*	*	*	[1.3*Proprio+1.3*Gk] 1.5*Qk
	Qz min	0	*	*	*	[1.3*Proprio+1.3*Gk] 1.5*Qk
	max	0	*	*	*	[Proprio+Gk]

# Verifica statica scuola media via Mentana 14 TORINO (DM 2008)

Analisi di: ING. RINALDIS GIUSEPPE

AxisVM 7.0 R5a - Registrato a ING. RINALDIS CARMELO

Se.	C min. max.	Loc. [m]	Mx [kNm]	My [kNm]	Mz [kNm]	Combinazione Critica
	Mx min	0	<u>2.663</u>	*	*	[Proprio+Gk]
	max	0	<u>5.207</u>	*	*	[1.3*Proprio+1.3*Gk] 1.5*Qk
	My min	1.000	5.207	<u>-66.106</u>	-52.963	[1.3*Proprio+1.3*Gk] 1.5*Qk
	max	0	5.207	<u>27.056</u>	20.526	[1.3*Proprio+1.3*Gk] 1.5*Qk
	Mz min	1.000	5.207	-66.106	<u>-52.963</u>	[1.3*Proprio+1.3*Gk] 1.5*Qk
	max	0	5.207	27.056	<u>20.526</u>	[1.3*Proprio+1.3*Gk] 1.5*Qk
302	1	L=1.000				
	Nx min	0	*	*	*	[1.3*Proprio+1.3*Gk] 1.5*Qk
	max	1.000	-2.404	30.907	32.249	[Proprio+Gk]
	Qy min	0	*	*	*	[1.3*Proprio+1.3*Gk] 1.5*Qk
	max	0	*	*	*	[Proprio+Gk]
	Qz min	0	*	*	*	[Proprio+Gk]
	max	0	*	*	*	[1.3*Proprio+1.3*Gk] 1.5*Qk
	Mx min	0	<u>-4.705</u>	*	*	[1.3*Proprio+1.3*Gk] 1.5*Qk
	max	0	<u>-2.404</u>	*	*	[Proprio+Gk]
	My min	0	-4.705	<u>-26.339</u>	-25.250	[1.3*Proprio+1.3*Gk] 1.5*Qk
	max	1.000	-4.705	<u>58.550</u>	59.564	[1.3*Proprio+1.3*Gk] 1.5*Qk
	Mz min	0	-4.705	-26.339	<u>-25.250</u>	[1.3*Proprio+1.3*Gk] 1.5*Qk
	max	1.000	-4.705	58.550	<u>59.564</u>	[1.3*Proprio+1.3*Gk] 1.5*Qk
303	20	L=5.600				
	Nx min	0	*	*	*	[1.3*Proprio+Gk]
	max	0	*	*	*	[Proprio+1.3*Gk] 1.5*Qk
	Qy min	0	*	*	*	[1.3*Proprio+1.3*Gk] 1.5*Qk
	max	0	*	*	*	[Proprio+Gk]
	Qz min	0	1.281	82.731	-0.417	[1.3*Proprio+1.3*Gk] 1.5*Qk
	max	5.600	0.656	18.616	0.233	[1.3*Proprio+Gk]
	Mx min	0	<u>0.612</u>	*	*	[Proprio+Gk]
	max	0	<u>1.281</u>	*	*	[1.3*Proprio+1.3*Gk] 1.5*Qk
	My min	3.920	0.656	<u>1.286</u>	0.106	[1.3*Proprio+Gk]
	max	0	1.281	<u>82.731</u>	-0.417	[1.3*Proprio+1.3*Gk] 1.5*Qk
	Mz min	0	1.281	82.731	<u>-0.417</u>	[1.3*Proprio+1.3*Gk] 1.5*Qk
	max	5.600	1.281	27.283	<u>0.507</u>	[1.3*Proprio+1.3*Gk] 1.5*Qk
304	20	L=6.000				
	Nx min	0	*	*	*	[1.3*Proprio+Gk]
	max	0	*	*	*	[Proprio+1.3*Gk] 1.5*Qk
	Qy min	0	*	*	*	[Proprio+1.3*Gk] 1.5*Qk
	max	0	*	*	*	[1.3*Proprio+Gk]
	Qz min	0	-0.007	32.287	-0.006	[1.3*Proprio+Gk]
	max	6.000	0.117	27.672	0.170	[1.3*Proprio+1.3*Gk] 1.5*Qk
	Mx min	0	<u>-0.007</u>	*	*	[1.3*Proprio+Gk]
	max	0	<u>0.139</u>	*	*	[Proprio+1.3*Gk] 1.5*Qk
	My min	3.000	-0.007	<u>-17.302</u>	0.025	[1.3*Proprio+Gk]
	max	0	-0.007	<u>32.287</u>	-0.006	[1.3*Proprio+Gk]
	Mz min	0	0.139	16.223	<u>-0.061</u>	[Proprio+1.3*Gk] 1.5*Qk
	max	6.000	0.139	25.050	<u>0.174</u>	[Proprio+1.3*Gk] 1.5*Qk
305	20	L=7.000				
	Nx min	0	*	*	*	[1.3*Proprio+Gk]
	max	0	*	*	*	[Proprio+1.3*Gk] 1.5*Qk
	Qy min	0	*	*	*	[1.3*Proprio+1.3*Gk] 1.5*Qk
	max	0	*	*	*	[Proprio+Gk]
	Qz min	0	1.465	28.668	-0.194	[1.3*Proprio+Gk]
	max	7.000	2.770	40.820	0.252	[1.3*Proprio+1.3*Gk] 1.5*Qk
	Mx min	0	<u>1.378</u>	*	*	[Proprio+Gk]
	max	0	<u>2.770</u>	*	*	[1.3*Proprio+1.3*Gk] 1.5*Qk
	My min	3.500	2.770	<u>-25.731</u>	-0.058	[1.3*Proprio+1.3*Gk] 1.5*Qk
	max	7.000	1.791	<u>41.672</u>	0.166	[1.3*Proprio+1.3*Gk]
	Mz min	0	2.770	24.887	<u>-0.367</u>	[1.3*Proprio+1.3*Gk] 1.5*Qk
	max	7.000	2.770	40.820	<u>0.252</u>	[1.3*Proprio+1.3*Gk] 1.5*Qk
306	20	L=6.000				
	Nx min	0	*	*	*	[1.3*Proprio+1.3*Gk] 1.5*Qk
	max	0	*	*	*	[Proprio+Gk]
	Qy min	0	*	*	*	[1.3*Proprio+1.3*Gk] 1.5*Qk
	max	0	*	*	*	[Proprio+Gk]
	Qz min	0	-2.529	44.428	-0.074	[1.3*Proprio+1.3*Gk] 1.5*Qk
	max	6.000	-1.332	14.615	0.053	[1.3*Proprio+Gk]
	Mx min	0	<u>-2.529</u>	*	*	[1.3*Proprio+1.3*Gk] 1.5*Qk

# Verifica statica scuola media via Mentana 14 TORINO (DM 2008)

Analisi di: ING. RINALDIS GIUSEPPE

AxisVM 7.0 R5a - Registrato a ING. RINALDIS CARMELO

Se.	C min. max.	Loc. [m]	Mx [kNm]	My [kNm]	Mz [kNm]	Combinazione Critica
	max	0	<b>-1.263</b>	*	*	[Proprio+Gk]
	My min	3.600	-2.529	<b>-27.555</b>	0.038	[1.3*Proprio+1.3*Gk] 1.5*Qk
	max	0	-2.529	<b>44.428</b>	-0.074	[1.3*Proprio+1.3*Gk] 1.5*Qk
	Mz min	0	-2.529	44.428	<b>-0.074</b>	[1.3*Proprio+1.3*Gk] 1.5*Qk
	max	6.000	-2.529	-6.677	<b>0.113</b>	[1.3*Proprio+1.3*Gk] 1.5*Qk
307	20	L=5.600				
	Nx min	0	*	*	*	[1.3*Proprio+1.3*Gk] 1.5*Qk
	max	0	*	*	*	[Proprio+Gk]
	Qy min	0	*	*	*	[Proprio+1.3*Gk] 1.5*Qk
	max	0	*	*	*	[1.3*Proprio+Gk]
	Qz min	0	0.150	252.419	-0.062	[1.3*Proprio+1.3*Gk] 1.5*Qk
	max	5.600	0.150	41.468	0.161	[1.3*Proprio+1.3*Gk] 1.5*Qk
	Mx min	0	<b>-0.021</b>	*	*	[1.3*Proprio+Gk]
	max	0	<b>0.181</b>	*	*	[Proprio+1.3*Gk] 1.5*Qk
	My min	3.360	0.150	<b>-71.444</b>	0.072	[1.3*Proprio+1.3*Gk] 1.5*Qk
	max	0	0.150	<b>252.419</b>	-0.062	[1.3*Proprio+1.3*Gk] 1.5*Qk
	Mz min	0	0.181	240.146	<b>-0.066</b>	[Proprio+1.3*Gk] 1.5*Qk
	max	5.600	0.181	39.771	<b>0.161</b>	[Proprio+1.3*Gk] 1.5*Qk
308	20	L=1.838				
	Nx min	0	*	*	*	[1.3*Proprio+1.3*Gk] 1.5*Qk
	max	0	*	*	*	[Proprio+Gk]
	Qy min	0	*	*	*	[Proprio+Gk]
	max	0	*	*	*	[1.3*Proprio+1.3*Gk] 1.5*Qk
	Qz min	0	-0.659	6.869	0.344	[1.3*Proprio+Gk]
	max	1.838	-1.156	33.839	-0.681	[1.3*Proprio+1.3*Gk] 1.5*Qk
	Mx min	0	<b>-1.156</b>	*	*	[1.3*Proprio+1.3*Gk] 1.5*Qk
	max	0	<b>-0.570</b>	*	*	[Proprio+Gk]
	My min	0	-0.985	<b>5.608</b>	0.625	[Proprio+Gk] 1.5*Qk
	max	1.838	-1.156	<b>33.839</b>	-0.681	[1.3*Proprio+1.3*Gk] 1.5*Qk
	Mz min	1.838	-1.156	33.839	<b>-0.681</b>	[1.3*Proprio+1.3*Gk] 1.5*Qk
	max	0	-1.156	7.361	<b>0.722</b>	[1.3*Proprio+1.3*Gk] 1.5*Qk
309	20	L=1.838				
	Nx min	0	*	*	*	[1.3*Proprio+Gk] 1.5*Qk
	max	0	*	*	*	[Proprio+1.3*Gk]
	Qy min	0	*	*	*	[Proprio+Gk]
	max	0	*	*	*	[1.3*Proprio+1.3*Gk] 1.5*Qk
	Qz min	0	-0.384	3.132	0.380	[1.3*Proprio+Gk]
	max	1.838	-1.063	20.198	-0.991	[1.3*Proprio+1.3*Gk] 1.5*Qk
	Mx min	0	<b>-1.077</b>	*	*	[Proprio+1.3*Gk] 1.5*Qk
	max	0	<b>-0.384</b>	*	*	[1.3*Proprio+Gk]
	My min	0	-1.077	<b>-1.689</b>	0.837	[Proprio+1.3*Gk] 1.5*Qk
	max	1.838	-1.063	<b>20.198</b>	-0.991	[1.3*Proprio+1.3*Gk] 1.5*Qk
	Mz min	1.838	-1.063	20.198	<b>-0.991</b>	[1.3*Proprio+1.3*Gk] 1.5*Qk
	max	0	-1.063	-0.461	<b>0.848</b>	[1.3*Proprio+1.3*Gk] 1.5*Qk
310	20	L=5.600				
	Nx min	0	*	*	*	[1.3*Proprio+1.3*Gk] 1.5*Qk
	max	0	*	*	*	[Proprio+Gk]
	Qy min	0	*	*	*	[Proprio+1.3*Gk] 1.5*Qk
	max	0	*	*	*	[1.3*Proprio+Gk]
	Qz min	0	2.448	18.133	-0.176	[1.3*Proprio+1.3*Gk] 1.5*Qk
	max	5.600	1.098	12.449	0.124	[1.3*Proprio+Gk]
	Mx min	0	<b>1.098</b>	*	*	[1.3*Proprio+Gk]
	max	0	<b>2.459</b>	*	*	[Proprio+1.3*Gk] 1.5*Qk
	My min	3.360	2.448	<b>-29.005</b>	0.106	[1.3*Proprio+1.3*Gk] 1.5*Qk
	max	0	2.448	<b>18.133</b>	-0.176	[1.3*Proprio+1.3*Gk] 1.5*Qk
	Mz min	0	2.459	16.394	<b>-0.184</b>	[Proprio+1.3*Gk] 1.5*Qk
	max	5.600	2.459	-6.387	<b>0.299</b>	[Proprio+1.3*Gk] 1.5*Qk
311	20	L=5.350				
	Nx min	0	*	*	*	[1.3*Proprio+1.3*Gk] 1.5*Qk
	max	0	*	*	*	[Proprio+Gk]
	Qy min	0	*	*	*	[Proprio+Gk]
	max	0	*	*	*	[1.3*Proprio+1.3*Gk] 1.5*Qk
	Qz min	0	-1.957	9.612	0.277	[1.3*Proprio+Gk]
	max	5.350	-3.682	36.278	-0.542	[1.3*Proprio+1.3*Gk] 1.5*Qk
	Mx min	0	<b>-3.682</b>	*	*	[1.3*Proprio+1.3*Gk] 1.5*Qk
	max	0	<b>-1.846</b>	*	*	[Proprio+Gk]

# Verifica statica scuola media via Mentana 14 TORINO (DM 2008)

Analisi di: ING. RINALDIS GIUSEPPE

AxisVM 7.0 R5a - Registrato a ING. RINALDIS CARMELO

Se.	C min. max.	Loc. [m]	Mx [kNm]	My [kNm]	Mz [kNm]	Combinazione Critica
	My min	2.140	-3.682	<b>-19.897</b>	0.102	[1.3*Proprio+1.3*Gk] 1.5*Qk
	max	5.350	-3.682	<b>36.278</b>	-0.542	[1.3*Proprio+1.3*Gk] 1.5*Qk
	Mz min	5.350	-3.682	36.278	<b>-0.542</b>	[1.3*Proprio+1.3*Gk] 1.5*Qk
	max	0	-3.682	-2.593	<b>0.532</b>	[1.3*Proprio+1.3*Gk] 1.5*Qk
312	20	L=5.350				
	Nx min	0	*	*	*	[1.3*Proprio+Gk]
	max	0	*	*	*	[Proprio+1.3*Gk] 1.5*Qk
	Qy min	0	*	*	*	[Proprio+Gk]
	max	0	*	*	*	[1.3*Proprio+1.3*Gk] 1.5*Qk
	Qz min	0	-0.204	22.705	0.081	[1.3*Proprio+Gk]
	max	5.350	-0.394	64.324	-0.412	[1.3*Proprio+1.3*Gk] 1.5*Qk
	Mx min	0	<b>-0.394</b>	*	*	[1.3*Proprio+1.3*Gk] 1.5*Qk
	max	0	<b>-0.182</b>	*	*	[Proprio+Gk]
	My min	2.140	-0.204	<b>-3.978</b>	-0.042	[1.3*Proprio+Gk]
	max	5.350	-0.394	<b>64.324</b>	-0.412	[1.3*Proprio+1.3*Gk] 1.5*Qk
	Mz min	5.350	-0.394	64.324	<b>-0.412</b>	[1.3*Proprio+1.3*Gk] 1.5*Qk
	max	0	-0.394	19.257	<b>0.147</b>	[1.3*Proprio+1.3*Gk] 1.5*Qk
313	16	L=5.250				
	Nx min	0	*	*	*	[1.3*Proprio+1.3*Gk] 1.5*Qk
	max	0	*	*	*	[Proprio+Gk]
	Qy min	0	*	*	*	[Proprio+Gk]
	max	0	*	*	*	[1.3*Proprio+1.3*Gk] 1.5*Qk
	Qz min	0	0.198	140.236	1.454	[1.3*Proprio+1.3*Gk] 1.5*Qk
	max	5.250	0.198	146.416	-0.665	[1.3*Proprio+1.3*Gk] 1.5*Qk
	Mx min	0	<b>-0.247</b>	*	*	[1.3*Proprio+Gk]
	max	0	<b>0.332</b>	*	*	[Proprio+1.3*Gk] 1.5*Qk
	My min	2.625	0.198	<b>-89.864</b>	0.395	[1.3*Proprio+1.3*Gk] 1.5*Qk
	max	5.250	0.198	<b>146.416</b>	-0.665	[1.3*Proprio+1.3*Gk] 1.5*Qk
	Mz min	5.250	0.198	146.416	<b>-0.665</b>	[1.3*Proprio+1.3*Gk] 1.5*Qk
	max	0	0.198	140.236	<b>1.454</b>	[1.3*Proprio+1.3*Gk] 1.5*Qk
314	18	L=5.300				
	Nx min	0	*	*	*	[Proprio+Gk]
	max	0	*	*	*	[1.3*Proprio+1.3*Gk] 1.5*Qk
	Qy min	0	*	*	*	[1.3*Proprio+1.3*Gk] 1.5*Qk
	max	0	*	*	*	[Proprio+Gk]
	Qz min	0	0.604	3.072	-0.212	[1.3*Proprio+Gk]
	max	5.300	1.032	19.667	0.444	[1.3*Proprio+1.3*Gk] 1.5*Qk
	Mx min	0	<b>0.550</b>	*	*	[Proprio+Gk]
	max	0	<b>1.032</b>	*	*	[1.3*Proprio+1.3*Gk] 1.5*Qk
	My min	1.590	1.032	<b>-4.877</b>	-0.105	[1.3*Proprio+1.3*Gk] 1.5*Qk
	max	5.300	1.032	<b>19.667</b>	0.444	[1.3*Proprio+1.3*Gk] 1.5*Qk
	Mz min	0	1.032	-0.082	<b>-0.340</b>	[1.3*Proprio+1.3*Gk] 1.5*Qk
	max	5.300	1.032	19.667	<b>0.444</b>	[1.3*Proprio+1.3*Gk] 1.5*Qk
315	18	L=3.350				
	Nx min	0	*	*	*	[Proprio+1.3*Gk] 1.5*Qk
	max	0	*	*	*	[1.3*Proprio+Gk]
	Qy min	0	*	*	*	[Proprio+1.3*Gk] 1.5*Qk
	max	0	*	*	*	[1.3*Proprio+Gk]
	Qz min	0	-0.085	68.384	-0.033	[1.3*Proprio+1.3*Gk] 1.5*Qk
	max	3.350	-0.085	52.499	-0.045	[1.3*Proprio+1.3*Gk] 1.5*Qk
	Mx min	0	<b>-0.088</b>	*	*	[1.3*Proprio+Gk]
	max	0	<b>-0.064</b>	*	*	[Proprio+1.3*Gk] 1.5*Qk
	My min	1.675	-0.085	<b>-25.204</b>	-0.039	[1.3*Proprio+1.3*Gk] 1.5*Qk
	max	0	-0.085	<b>68.384</b>	-0.033	[1.3*Proprio+1.3*Gk] 1.5*Qk
	Mz min	3.350	-0.088	26.413	<b>-0.053</b>	[1.3*Proprio+Gk]
	max	0	-0.088	34.278	<b>0</b>	[1.3*Proprio+Gk]
316	18	L=3.625				
	Nx min	0	*	*	*	[1.3*Proprio+1.3*Gk] 1.5*Qk
	max	0	*	*	*	[Proprio+Gk]
	Qy min	0	*	*	*	[1.3*Proprio+Gk]
	max	0	*	*	*	[Proprio+1.3*Gk] 1.5*Qk
	Qz min	0	0.197	42.746	-0.013	[1.3*Proprio+1.3*Gk] 1.5*Qk
	max	3.625	0.197	25.854	0.068	[1.3*Proprio+1.3*Gk] 1.5*Qk
	Mx min	0	<b>0.148</b>	*	*	[Proprio+Gk]
	max	0	<b>0.197</b>	*	*	[1.3*Proprio+1.3*Gk] 1.5*Qk
	My min	1.813	0.197	<b>-20.057</b>	0.027	[1.3*Proprio+1.3*Gk] 1.5*Qk

# Verifica statica scuola media via Mentana 14 TORINO (DM 2008)

Analisi di: ING. RINALDIS GIUSEPPE

AxisVM 7.0 R5a - Registrato a ING. RINALDIS CARMELO

Se.	C min. max.	Loc. [m]	Mx [kNm]	My [kNm]	Mz [kNm]	Combinazione Critica
	max	0	0.197	<b>42.746</b>	-0.013	[1.3*Proprio+1.3*Gk] 1.5*Qk
	Mz min	0	0.191	22.026	<b>-0.037</b>	[1.3*Proprio+Gk]
	max	3.625	0.197	25.854	<b>0.068</b>	[1.3*Proprio+1.3*Gk] 1.5*Qk
317	16	L=5.250				
	Nx min	0	*	*	*	[1.3*Proprio+1.3*Gk] 1.5*Qk
	max	0	*	*	*	[Proprio+Gk]
	Qy min	0	*	*	*	[1.3*Proprio+1.3*Gk] 1.5*Qk
	max	0	*	*	*	[Proprio+Gk]
	Qz min	0	-0.394	123.109	-0.326	[1.3*Proprio+1.3*Gk] 1.5*Qk
	max	5.250	-0.394	165.412	0.127	[1.3*Proprio+1.3*Gk] 1.5*Qk
	Mx min	0	<b>-0.394</b>	*	*	[1.3*Proprio+1.3*Gk] 1.5*Qk
	max	0	<b>-0.198</b>	*	*	[Proprio+Gk]
	My min	2.625	-0.394	<b>-86.349</b>	-0.100	[1.3*Proprio+1.3*Gk] 1.5*Qk
	max	5.250	-0.394	<b>165.412</b>	0.127	[1.3*Proprio+1.3*Gk] 1.5*Qk
	Mz min	0	-0.394	123.109	<b>-0.326</b>	[1.3*Proprio+1.3*Gk] 1.5*Qk
	max	5.250	-0.394	165.412	<b>0.127</b>	[1.3*Proprio+1.3*Gk] 1.5*Qk
318	16	L=5.250				
	Nx min	0	*	*	*	[1.3*Proprio+1.3*Gk] 1.5*Qk
	max	0	*	*	*	[Proprio+Gk]
	Qy min	0	*	*	*	[Proprio+Gk]
	max	0	*	*	*	[1.3*Proprio+1.3*Gk] 1.5*Qk
	Qz min	0	-0.072	173.567	0.092	[1.3*Proprio+1.3*Gk] 1.5*Qk
	max	5.250	-0.072	119.592	-0.048	[1.3*Proprio+1.3*Gk] 1.5*Qk
	Mx min	0	<b>-0.072</b>	*	*	[1.3*Proprio+1.3*Gk] 1.5*Qk
	max	0	<b>-0.029</b>	*	*	[Proprio+Gk]
	My min	2.625	-0.072	<b>-84.030</b>	0.022	[1.3*Proprio+1.3*Gk] 1.5*Qk
	max	0	-0.072	<b>173.567</b>	0.092	[1.3*Proprio+1.3*Gk] 1.5*Qk
	Mz min	5.250	-0.072	119.592	<b>-0.048</b>	[1.3*Proprio+1.3*Gk] 1.5*Qk
	max	0	-0.072	173.567	<b>0.092</b>	[1.3*Proprio+1.3*Gk] 1.5*Qk
319	22	L=7.900				
	Nx min	0	*	*	*	[1.3*Proprio+1.3*Gk] 1.5*Qk
	max	0	*	*	*	[Proprio+Gk]
	Qy min	0	*	*	*	[1.3*Proprio+1.3*Gk] 1.5*Qk
	max	0	*	*	*	[Proprio+Gk]
	Qz min	0	2.176	273.268	-0.389	[1.3*Proprio+1.3*Gk] 1.5*Qk
	max	7.900	2.176	428.568	0.381	[1.3*Proprio+1.3*Gk] 1.5*Qk
	Mx min	0	<b>1.270</b>	*	*	[Proprio+Gk]
	max	0	<b>2.176</b>	*	*	[1.3*Proprio+1.3*Gk] 1.5*Qk
	My min	3.950	2.176	<b>-215.305</b>	-0.004	[1.3*Proprio+1.3*Gk] 1.5*Qk
	max	7.900	2.176	<b>428.568</b>	0.381	[1.3*Proprio+1.3*Gk] 1.5*Qk
	Mz min	0	2.176	273.268	<b>-0.389</b>	[1.3*Proprio+1.3*Gk] 1.5*Qk
	max	7.900	2.176	428.568	<b>0.381</b>	[1.3*Proprio+1.3*Gk] 1.5*Qk
320	22	L=7.900				
	Nx min	0	*	*	*	[1.3*Proprio+1.3*Gk] 1.5*Qk
	max	0	*	*	*	[Proprio+Gk]
	Qy min	0	*	*	*	[Proprio+Gk]
	max	0	*	*	*	[1.3*Proprio+1.3*Gk] 1.5*Qk
	Qz min	0	-1.903	411.617	1.332	[1.3*Proprio+1.3*Gk] 1.5*Qk
	max	7.900	-1.903	297.259	-3.490	[1.3*Proprio+1.3*Gk] 1.5*Qk
	Mx min	0	<b>-1.903</b>	*	*	[1.3*Proprio+1.3*Gk] 1.5*Qk
	max	0	<b>-1.159</b>	*	*	[Proprio+Gk]
	My min	3.950	-1.903	<b>-211.785</b>	-1.079	[1.3*Proprio+1.3*Gk] 1.5*Qk
	max	0	-1.903	<b>411.617</b>	1.332	[1.3*Proprio+1.3*Gk] 1.5*Qk
	Mz min	7.900	-1.903	297.259	<b>-3.490</b>	[1.3*Proprio+1.3*Gk] 1.5*Qk
	max	0	-1.903	411.617	<b>1.332</b>	[1.3*Proprio+1.3*Gk] 1.5*Qk
321	16	L=6.900				
	Nx min	0	*	*	*	[1.3*Proprio+1.3*Gk] 1.5*Qk
	max	0	*	*	*	[Proprio+Gk]
	Qy min	0	*	*	*	[Proprio+Gk]
	max	0	*	*	*	[1.3*Proprio+1.3*Gk] 1.5*Qk
	Qz min	0	-1.153	194.305	3.717	[1.3*Proprio+1.3*Gk] 1.5*Qk
	max	6.900	-1.153	187.937	-1.653	[1.3*Proprio+1.3*Gk] 1.5*Qk
	Mx min	0	<b>-1.153</b>	*	*	[1.3*Proprio+1.3*Gk] 1.5*Qk
	max	0	<b>-0.587</b>	*	*	[Proprio+Gk]
	My min	3.450	-1.153	<b>-127.475</b>	1.032	[1.3*Proprio+1.3*Gk] 1.5*Qk
	max	0	-1.153	<b>194.305</b>	3.717	[1.3*Proprio+1.3*Gk] 1.5*Qk

# Verifica statica scuola media via Mentana 14 TORINO (DM 2008)

Analisi di: ING. RINALDIS GIUSEPPE

AxisVM 7.0 R5a - Registrato a ING. RINALDIS CARMELO

Se.	C min. max.	Loc. [m]	Mx [kNm]	My [kNm]	Mz [kNm]	Combinazione Critica
	Mz min	6.900	-1.153	187.937	<b>-1.653</b>	[1.3*Proprio+1.3*Gk] 1.5*Qk
	max	0	-1.153	194.305	<b>3.717</b>	[1.3*Proprio+1.3*Gk] 1.5*Qk
322	20	L=2.389				
	Nx min	0	*	*	*	[1.3*Proprio+Gk]
	max	0	*	*	*	[Proprio+1.3*Gk] 1.5*Qk
	Qy min	0	*	*	*	[1.3*Proprio+1.3*Gk] 1.5*Qk
	max	0	*	*	*	[Proprio+Gk]
	Qz min	0	4.162	95.475	-2.755	[1.3*Proprio+1.3*Gk] 1.5*Qk
	max	2.389	2.799	13.232	3.431	[1.3*Proprio+Gk]
	Mx min	0	<b>2.398</b>	*	*	[Proprio+Gk]
	max	0	<b>4.162</b>	*	*	[1.3*Proprio+1.3*Gk] 1.5*Qk
	My min	2.389	2.398	<b>12.110</b>	3.201	[Proprio+Gk]
	max	0	4.162	<b>95.475</b>	-2.755	[1.3*Proprio+1.3*Gk] 1.5*Qk
	Mz min	0	4.162	95.475	<b>-2.755</b>	[1.3*Proprio+1.3*Gk] 1.5*Qk
	max	2.389	4.162	18.786	<b>6.168</b>	[1.3*Proprio+1.3*Gk] 1.5*Qk
323	20	L=2.389				
	Nx min	0	*	*	*	[Proprio+Gk]
	max	0	*	*	*	[1.3*Proprio+1.3*Gk] 1.5*Qk
	Qy min	0	*	*	*	[Proprio+Gk]
	max	0	*	*	*	[1.3*Proprio+1.3*Gk] 1.5*Qk
	Qz min	0	-11.095	79.303	4.415	[1.3*Proprio+1.3*Gk] 1.5*Qk
	max	2.389	-6.646	3.487	-4.387	[1.3*Proprio+Gk]
	Mx min	0	<b>-11.095</b>	*	*	[1.3*Proprio+1.3*Gk] 1.5*Qk
	max	0	<b>-5.977</b>	*	*	[Proprio+Gk]
	My min	2.389	-10.427	<b>0.563</b>	-7.463	[Proprio+1.3*Gk] 1.5*Qk
	max	0	-11.095	<b>79.303</b>	4.415	[1.3*Proprio+1.3*Gk] 1.5*Qk
	Mz min	2.389	-11.095	1.378	<b>-7.780</b>	[1.3*Proprio+1.3*Gk] 1.5*Qk
	max	0	-11.095	79.303	<b>4.415</b>	[1.3*Proprio+1.3*Gk] 1.5*Qk
324	23	L=5.600				
	Nx min	0	*	*	*	[1.3*Proprio+1.3*Gk] 1.5*Qk
	max	0	*	*	*	[Proprio+Gk]
	Qy min	0	*	*	*	[Proprio+Gk]
	max	0	*	*	*	[1.3*Proprio+1.3*Gk] 1.5*Qk
	Qz min	0	0.236	-121.886	0.258	[1.3*Proprio+Gk]
	max	5.600	0.410	122.114	-0.217	[1.3*Proprio+1.3*Gk] 1.5*Qk
	Mx min	0	<b>0.218</b>	*	*	[Proprio+Gk]
	max	0	<b>0.410</b>	*	*	[1.3*Proprio+1.3*Gk] 1.5*Qk
	My min	0	0.410	<b>-207.353</b>	0.418	[1.3*Proprio+1.3*Gk] 1.5*Qk
	max	5.600	0.410	<b>122.114</b>	-0.217	[1.3*Proprio+1.3*Gk] 1.5*Qk
	Mz min	5.600	0.410	122.114	<b>-0.217</b>	[1.3*Proprio+1.3*Gk] 1.5*Qk
	max	0	0.410	-207.353	<b>0.418</b>	[1.3*Proprio+1.3*Gk] 1.5*Qk
325	20	L=7.900				
	Nx min	0	*	*	*	[1.3*Proprio+1.3*Gk] 1.5*Qk
	max	0	*	*	*	[Proprio+Gk]
	Qy min	0	*	*	*	[1.3*Proprio+1.3*Gk] 1.5*Qk
	max	0	*	*	*	[Proprio+Gk]
	Qz min	0	2.912	161.486	0.032	[1.3*Proprio+1.3*Gk] 1.5*Qk
	max	7.900	2.912	269.513	0.107	[1.3*Proprio+1.3*Gk] 1.5*Qk
	Mx min	0	<b>1.642</b>	*	*	[Proprio+Gk]
	max	0	<b>2.912</b>	*	*	[1.3*Proprio+1.3*Gk] 1.5*Qk
	My min	3.950	2.912	<b>-116.192</b>	0.070	[1.3*Proprio+1.3*Gk] 1.5*Qk
	max	7.900	2.912	<b>269.513</b>	0.107	[1.3*Proprio+1.3*Gk] 1.5*Qk
	Mz min	0	1.856	93.390	<b>0.010</b>	[1.3*Proprio+Gk]
	max	7.900	2.912	269.513	<b>0.107</b>	[1.3*Proprio+1.3*Gk] 1.5*Qk
326	20	L=7.900				
	Nx min	0	*	*	*	[1.3*Proprio+1.3*Gk] 1.5*Qk
	max	0	*	*	*	[Proprio+Gk]
	Qy min	0	*	*	*	[Proprio+Gk]
	max	0	*	*	*	[1.3*Proprio+1.3*Gk] 1.5*Qk
	Qz min	0	-2.668	90.824	0.583	[1.3*Proprio+1.3*Gk] 1.5*Qk
	max	7.900	-2.668	163.464	-0.715	[1.3*Proprio+1.3*Gk] 1.5*Qk
	Mx min	0	<b>-2.668</b>	*	*	[1.3*Proprio+1.3*Gk] 1.5*Qk
	max	0	<b>-1.468</b>	*	*	[Proprio+Gk]
	My min	3.950	-2.668	<b>-204.548</b>	-0.066	[1.3*Proprio+1.3*Gk] 1.5*Qk
	max	7.900	-2.668	<b>163.464</b>	-0.715	[1.3*Proprio+1.3*Gk] 1.5*Qk
	Mz min	7.900	-2.668	163.464	<b>-0.715</b>	[1.3*Proprio+1.3*Gk] 1.5*Qk

# Verifica statica scuola media via Mentana 14 TORINO (DM 2008)

Analisi di: ING. RINALDIS GIUSEPPE

AxisVM 7.0 R5a - Registrato a ING. RINALDIS CARMELO

Se.	C min. max.	Loc. [m]	Mx [kNm]	My [kNm]	Mz [kNm]	Combinazione Critica
	max	0	-2.668	90.824	<b>0.583</b>	[1.3*Proprio+1.3*Gk] 1.5*Qk
327	21	L=5.300				
	Nx min	0	*	*	*	[Proprio+Gk]
	max	0	*	*	*	[1.3*Proprio+1.3*Gk] 1.5*Qk
	Qy min	0	*	*	*	[1.3*Proprio+1.3*Gk] 1.5*Qk
	max	0	*	*	*	[Proprio+Gk]
	Qz min	0	0.704	11.603	-0.202	[1.3*Proprio+1.3*Gk] 1.5*Qk
	max	5.300	0.432	5.604	0.020	[1.3*Proprio+Gk]
	Mx min	0	<b>0.389</b>	*	*	[Proprio+Gk]
	max	0	<b>0.704</b>	*	*	[1.3*Proprio+1.3*Gk] 1.5*Qk
	My min	3.180	0.432	<b>-5.111</b>	-0.032	[1.3*Proprio+Gk]
	max	0	0.704	<b>11.603</b>	-0.202	[1.3*Proprio+1.3*Gk] 1.5*Qk
	Mz min	0	0.704	11.603	<b>-0.202</b>	[1.3*Proprio+1.3*Gk] 1.5*Qk
	max	5.300	0.432	5.604	<b>0.020</b>	[1.3*Proprio+Gk]
328	20	L=3.350				
	Nx min	0	*	*	*	[1.3*Proprio+1.3*Gk] 1.5*Qk
	max	0	*	*	*	[Proprio+Gk]
	Qy min	0	*	*	*	[1.3*Proprio+1.3*Gk] 1.5*Qk
	max	0	*	*	*	[Proprio+Gk]
	Qz min	0	3.631	248.493	-1.119	[1.3*Proprio+1.3*Gk] 1.5*Qk
	max	3.350	2.925	-101.278	0.164	[Proprio+Gk]
	Mx min	0	<b>2.689</b>	*	*	[Proprio+1.3*Gk] 1.5*Qk
	max	0	<b>3.867</b>	*	*	[1.3*Proprio+Gk]
	My min	3.350	3.631	<b>-181.967</b>	0.391	[1.3*Proprio+1.3*Gk] 1.5*Qk
	max	0	3.631	<b>248.493</b>	-1.119	[1.3*Proprio+1.3*Gk] 1.5*Qk
	Mz min	0	3.631	248.493	<b>-1.119</b>	[1.3*Proprio+1.3*Gk] 1.5*Qk
	max	3.350	2.689	-169.216	<b>0.400</b>	[Proprio+1.3*Gk] 1.5*Qk
329	20	L=7.200				
	Nx min	0	*	*	*	[1.3*Proprio+1.3*Gk] 1.5*Qk
	max	0	*	*	*	[Proprio+Gk]
	Qy min	0	*	*	*	[1.3*Proprio+Gk]
	max	0	*	*	*	[Proprio+1.3*Gk] 1.5*Qk
	Qz min	0	-1.698	-181.263	0.390	[1.3*Proprio+1.3*Gk] 1.5*Qk
	max	7.200	-1.698	249.240	-0.324	[1.3*Proprio+1.3*Gk] 1.5*Qk
	Mx min	0	<b>-1.738</b>	*	*	[1.3*Proprio+Gk]
	max	0	<b>-1.286</b>	*	*	[Proprio+1.3*Gk] 1.5*Qk
	My min	1.440	-1.698	<b>-218.820</b>	0.247	[1.3*Proprio+1.3*Gk] 1.5*Qk
	max	7.200	-1.698	<b>249.240</b>	-0.324	[1.3*Proprio+1.3*Gk] 1.5*Qk
	Mz min	7.200	-1.286	227.074	<b>-0.325</b>	[Proprio+1.3*Gk] 1.5*Qk
	max	0	-1.286	-168.555	<b>0.390</b>	[Proprio+1.3*Gk] 1.5*Qk
332	20	L=2.750				
	Nx min	0	*	*	*	[1.3*Proprio+Gk]
	max	0	*	*	*	[Proprio+1.3*Gk] 1.5*Qk
	Qy min	0	*	*	*	[1.3*Proprio+1.3*Gk] 1.5*Qk
	max	0	*	*	*	[Proprio+Gk]
	Qz min	0	-3.475	7.045	-3.324	[1.3*Proprio+Gk]
	max	2.750	-4.906	98.448	1.687	[1.3*Proprio+1.3*Gk] 1.5*Qk
	Mx min	0	<b>-4.906</b>	*	*	[1.3*Proprio+1.3*Gk] 1.5*Qk
	max	0	<b>-2.993</b>	*	*	[Proprio+Gk]
	My min	0.275	-2.993	<b>5.802</b>	-2.643	[Proprio+Gk]
	max	2.750	-4.906	<b>98.448</b>	1.687	[1.3*Proprio+1.3*Gk] 1.5*Qk
	Mz min	0	-4.906	9.295	<b>-5.620</b>	[1.3*Proprio+1.3*Gk] 1.5*Qk
	max	2.750	-4.906	98.448	<b>1.687</b>	[1.3*Proprio+1.3*Gk] 1.5*Qk
333	20	L=2.871				
	Nx min	0	*	*	*	[1.3*Proprio+1.3*Gk] 1.5*Qk
	max	0	*	*	*	[Proprio+Gk]
	Qy min	0	*	*	*	[Proprio+Gk]
	max	0	*	*	*	[1.3*Proprio+1.3*Gk] 1.5*Qk
	Qz min	0	10.807	20.107	3.616	[1.3*Proprio+1.3*Gk] 1.5*Qk
	max	2.871	10.807	53.129	-0.450	[1.3*Proprio+1.3*Gk] 1.5*Qk
	Mx min	0	<b>5.894</b>	*	*	[Proprio+Gk]
	max	0	<b>10.807</b>	*	*	[1.3*Proprio+1.3*Gk] 1.5*Qk
	My min	1.149	10.807	<b>-1.802</b>	1.990	[1.3*Proprio+1.3*Gk] 1.5*Qk
	max	2.871	10.807	<b>53.129</b>	-0.450	[1.3*Proprio+1.3*Gk] 1.5*Qk
	Mz min	2.871	10.807	53.129	<b>-0.450</b>	[1.3*Proprio+1.3*Gk] 1.5*Qk
	max	0	10.807	20.107	<b>3.616</b>	[1.3*Proprio+1.3*Gk] 1.5*Qk

# Verifica statica scuola media via Mentana 14 TORINO (DM 2008)

Analisi di: ING. RINALDIS GIUSEPPE

AxisVM 7.0 R5a - Registrato a ING. RINALDIS CARMELO

Se.	C min. max.	Loc. [m]	Mx [kNm]	My [kNm]	Mz [kNm]	Combinazione Critica
334	20	L=1.838				
	Nx min	0	*	*	*	[1.3*Proprio+1.3*Gk] 1.5*Qk
	max	0	*	*	*	[Proprio+Gk]
	Qy min	0	*	*	*	[1.3*Proprio+1.3*Gk] 1.5*Qk
	max	0	*	*	*	[Proprio+Gk]
	Qz min	0	0.002	9.946	-0.105	[1.3*Proprio+Gk]
	max	1.838	-0.533	44.523	0.528	[1.3*Proprio+1.3*Gk] 1.5*Qk
	Mx min	0	<b>-0.536</b>	*	*	[Proprio+1.3*Gk] 1.5*Qk
	max	0	<b>0.002</b>	*	*	[1.3*Proprio+Gk]
	My min	0.368	-0.001	<b>7.747</b>	-0.040	[Proprio+Gk]
	max	1.838	-0.533	<b>44.523</b>	0.528	[1.3*Proprio+1.3*Gk] 1.5*Qk
	Mz min	0	-0.536	9.045	<b>-0.451</b>	[Proprio+1.3*Gk] 1.5*Qk
	max	1.838	-0.533	44.523	<b>0.528</b>	[1.3*Proprio+1.3*Gk] 1.5*Qk
335	20	L=6.000				
	Nx min	0	*	*	*	[1.3*Proprio+1.3*Gk]
	max	0	*	*	*	[Proprio+Gk] 1.5*Qk
	Qy min	0	*	*	*	[1.3*Proprio+1.3*Gk] 1.5*Qk
	max	0	*	*	*	[Proprio+Gk]
	Qz min	0	0.908	35.469	-0.033	[1.3*Proprio+1.3*Gk]
	max	6.000	1.565	93.486	0.210	[1.3*Proprio+1.3*Gk] 1.5*Qk
	Mx min	0	<b>0.699</b>	*	*	[Proprio+Gk]
	max	0	<b>1.565</b>	*	*	[1.3*Proprio+1.3*Gk] 1.5*Qk
	My min	2.400	0.908	<b>-33.253</b>	0.033	[1.3*Proprio+1.3*Gk]
	max	6.000	1.565	<b>93.486</b>	0.210	[1.3*Proprio+1.3*Gk] 1.5*Qk
	Mz min	0	1.565	39.810	<b>-0.114</b>	[1.3*Proprio+1.3*Gk] 1.5*Qk
	max	6.000	1.565	93.486	<b>0.210</b>	[1.3*Proprio+1.3*Gk] 1.5*Qk
336	20	L=7.000				
	Nx min	0	*	*	*	[1.3*Proprio+1.3*Gk] 1.5*Qk
	max	0	*	*	*	[Proprio+Gk]
	Qy min	0	*	*	*	[1.3*Proprio+Gk]
	max	0	*	*	*	[Proprio+1.3*Gk] 1.5*Qk
	Qz min	0	-2.169	140.706	0.048	[1.3*Proprio+1.3*Gk] 1.5*Qk
	max	7.000	-2.169	220.353	-0.179	[1.3*Proprio+1.3*Gk] 1.5*Qk
	Mx min	0	<b>-2.169</b>	*	*	[1.3*Proprio+1.3*Gk] 1.5*Qk
	max	0	<b>-1.086</b>	*	*	[Proprio+Gk]
	My min	3.500	-2.169	<b>-122.491</b>	-0.065	[1.3*Proprio+1.3*Gk] 1.5*Qk
	max	7.000	-2.169	<b>220.353</b>	-0.179	[1.3*Proprio+1.3*Gk] 1.5*Qk
	Mz min	7.000	-2.169	220.353	<b>-0.179</b>	[1.3*Proprio+1.3*Gk] 1.5*Qk
	max	0	-2.103	132.780	<b>0.053</b>	[Proprio+1.3*Gk] 1.5*Qk
337	20	L=6.000				
	Nx min	0	*	*	*	[1.3*Proprio+1.3*Gk] 1.5*Qk
	max	0	*	*	*	[Proprio+Gk]
	Qy min	0	*	*	*	[1.3*Proprio+Gk] 1.5*Qk
	max	0	*	*	*	[Proprio+1.3*Gk]
	Qz min	0	0.520	192.417	0.005	[1.3*Proprio+1.3*Gk] 1.5*Qk
	max	6.000	0.520	63.250	0.018	[1.3*Proprio+1.3*Gk] 1.5*Qk
	Mx min	0	<b>0.323</b>	*	*	[Proprio+Gk]
	max	0	<b>0.520</b>	*	*	[1.3*Proprio+1.3*Gk] 1.5*Qk
	My min	3.600	0.520	<b>-98.805</b>	0.013	[1.3*Proprio+1.3*Gk] 1.5*Qk
	max	0	0.520	<b>192.417</b>	0.005	[1.3*Proprio+1.3*Gk] 1.5*Qk
	Mz min	0	0.460	171.035	<b>0</b>	[1.3*Proprio+Gk] 1.5*Qk
	max	6.000	0.460	56.135	<b>0.019</b>	[1.3*Proprio+Gk] 1.5*Qk
338	20	L=1.838				
	Nx min	0	*	*	*	[1.3*Proprio+1.3*Gk] 1.5*Qk
	max	0	*	*	*	[Proprio+Gk]
	Qy min	0	*	*	*	[1.3*Proprio+1.3*Gk] 1.5*Qk
	max	0	*	*	*	[Proprio+Gk]
	Qz min	0	-0.849	23.841	-0.238	[1.3*Proprio+1.3*Gk] 1.5*Qk
	max	1.838	-0.362	14.693	0.124	[1.3*Proprio+1.3*Gk]
	Mx min	0	<b>-0.849</b>	*	*	[1.3*Proprio+1.3*Gk] 1.5*Qk
	max	0	<b>-0.279</b>	*	*	[Proprio+Gk]
	My min	1.103	-0.279	<b>6.162</b>	0.010	[Proprio+Gk]
	max	0	-0.849	<b>23.841</b>	-0.238	[1.3*Proprio+1.3*Gk] 1.5*Qk
	Mz min	0	-0.849	23.841	<b>-0.238</b>	[1.3*Proprio+1.3*Gk] 1.5*Qk
	max	1.838	-0.849	18.153	<b>0.203</b>	[1.3*Proprio+1.3*Gk] 1.5*Qk

# Verifica statica scuola media via Mentana 14 TORINO (DM 2008)

Analisi di: ING. RINALDIS GIUSEPPE

AxisVM 7.0 R5a - Registrato a ING. RINALDIS CARMELO

Se.	C min. max.	Loc. [m]	Mx [kNm]	My [kNm]	Mz [kNm]	Combinazione Critica
339	20	L=3.547				
	Nx min	0	*	*	*	[1.3*Proprio+1.3*Gk] 1.5*Qk
	max	0	*	*	*	[Proprio+Gk]
	Qy min	0	*	*	*	[1.3*Proprio+Gk]
	max	0	*	*	*	[Proprio+1.3*Gk] 1.5*Qk
	Qz min	0	-0.080	7.119	0.184	[1.3*Proprio+1.3*Gk]
	max	3.547	0.040	45.932	0.070	[1.3*Proprio+1.3*Gk] 1.5*Qk
	Mx min	0	<b>-0.083</b>	*	*	[Proprio+1.3*Gk]
	max	0	<b>0.062</b>	*	*	[1.3*Proprio+Gk] 1.5*Qk
	My min	1.419	-0.080	<b>-11.677</b>	0.124	[1.3*Proprio+1.3*Gk]
	max	3.547	0.040	<b>45.932</b>	0.070	[1.3*Proprio+1.3*Gk] 1.5*Qk
	Mz min	3.547	-0.062	27.289	<b>0.026</b>	[Proprio+Gk]
	max	0	0.037	5.462	<b>0.265</b>	[Proprio+1.3*Gk] 1.5*Qk
340	20	L=3.800				
	Nx min	0	*	*	*	[1.3*Proprio+1.3*Gk] 1.5*Qk
	max	0	*	*	*	[Proprio+Gk]
	Qy min	0	*	*	*	[1.3*Proprio+1.3*Gk] 1.5*Qk
	max	0	*	*	*	[Proprio+Gk]
	Qz min	0	-3.854	45.151	-0.724	[1.3*Proprio+1.3*Gk] 1.5*Qk
	max	3.800	-2.399	12.883	0.384	[1.3*Proprio+1.3*Gk]
	Mx min	0	<b>-3.854</b>	*	*	[1.3*Proprio+1.3*Gk] 1.5*Qk
	max	0	<b>-1.845</b>	*	*	[Proprio+Gk]
	My min	2.280	-3.854	<b>-15.265</b>	-0.041	[1.3*Proprio+1.3*Gk] 1.5*Qk
	max	0	-3.854	<b>45.151</b>	-0.724	[1.3*Proprio+1.3*Gk] 1.5*Qk
	Mz min	0	-3.854	45.151	<b>-0.724</b>	[1.3*Proprio+1.3*Gk] 1.5*Qk
	max	3.800	-3.854	2.115	<b>0.414</b>	[1.3*Proprio+1.3*Gk] 1.5*Qk
341	20	L=5.350				
	Nx min	0	*	*	*	[1.3*Proprio+1.3*Gk] 1.5*Qk
	max	0	*	*	*	[Proprio+Gk]
	Qy min	0	*	*	*	[Proprio+Gk] 1.5*Qk
	max	0	*	*	*	[1.3*Proprio+1.3*Gk]
	Qz min	0	0.811	18.224	0.009	[1.3*Proprio+1.3*Gk]
	max	5.350	1.146	65.786	-0.051	[1.3*Proprio+1.3*Gk] 1.5*Qk
	Mx min	0	<b>0.623</b>	*	*	[Proprio+Gk]
	max	0	<b>1.146</b>	*	*	[1.3*Proprio+1.3*Gk] 1.5*Qk
	My min	2.140	1.146	<b>-37.759</b>	-0.052	[1.3*Proprio+1.3*Gk] 1.5*Qk
	max	5.350	1.146	<b>65.786</b>	-0.051	[1.3*Proprio+1.3*Gk] 1.5*Qk
	Mz min	5.350	0.811	62.088	<b>-0.067</b>	[1.3*Proprio+1.3*Gk]
	max	0	0.664	17.553	<b>0.013</b>	[1.3*Proprio+Gk]
342	20	L=5.350				
	Nx min	0	*	*	*	[1.3*Proprio+Gk]
	max	0	*	*	*	[Proprio+1.3*Gk] 1.5*Qk
	Qy min	0	*	*	*	[Proprio+Gk]
	max	0	*	*	*	[1.3*Proprio+1.3*Gk] 1.5*Qk
	Qz min	0	0.990	52.030	0.342	[1.3*Proprio+1.3*Gk]
	max	5.350	1.442	67.706	-0.570	[1.3*Proprio+1.3*Gk] 1.5*Qk
	Mx min	0	<b>0.762</b>	*	*	[Proprio+Gk]
	max	0	<b>1.442</b>	*	*	[1.3*Proprio+1.3*Gk] 1.5*Qk
	My min	2.675	0.990	<b>-21.368</b>	-0.040	[1.3*Proprio+1.3*Gk]
	max	5.350	1.442	<b>67.706</b>	-0.570	[1.3*Proprio+1.3*Gk] 1.5*Qk
	Mz min	5.350	1.442	67.706	<b>-0.570</b>	[1.3*Proprio+1.3*Gk] 1.5*Qk
	max	0	1.442	48.965	<b>0.444</b>	[1.3*Proprio+1.3*Gk] 1.5*Qk
343	20	L=10.475				
	Nx min	0	*	*	*	[1.3*Proprio+1.3*Gk] 1.5*Qk
	max	0	*	*	*	[Proprio+Gk]
	Qy min	0	*	*	*	[Proprio+Gk]
	max	0	*	*	*	[1.3*Proprio+1.3*Gk] 1.5*Qk
	Qz min	0	-1.482	240.466	0.247	[1.3*Proprio+1.3*Gk] 1.5*Qk
	max	10.475	-1.482	349.772	-0.166	[1.3*Proprio+1.3*Gk] 1.5*Qk
	Mx min	0	<b>-1.482</b>	*	*	[1.3*Proprio+1.3*Gk] 1.5*Qk
	max	0	<b>-0.774</b>	*	*	[Proprio+Gk]
	My min	5.238	-1.482	<b>-240.106</b>	0.040	[1.3*Proprio+1.3*Gk] 1.5*Qk
	max	10.475	-1.482	<b>349.772</b>	-0.166	[1.3*Proprio+1.3*Gk] 1.5*Qk
	Mz min	10.475	-1.482	349.772	<b>-0.166</b>	[1.3*Proprio+1.3*Gk] 1.5*Qk
	max	0	-1.482	240.466	<b>0.247</b>	[1.3*Proprio+1.3*Gk] 1.5*Qk
344	20	L=5.600				

# Verifica statica scuola media via Mentana 14 TORINO (DM 2008)

Analisi di: ING. RINALDIS GIUSEPPE

AxisVM 7.0 R5a - Registrato a ING. RINALDIS CARMELO

Se.	C min. max.	Loc. [m]	Mx [kNm]	My [kNm]	Mz [kNm]	Combinazione Critica
	Nx min	0	*	*	*	[1.3*Proprio+Gk]
	max	0	*	*	*	[Proprio+1.3*Gk] 1.5*Qk
	Qy min	0	*	*	*	[1.3*Proprio+1.3*Gk] 1.5*Qk
	max	0	*	*	*	[Proprio+Gk]
	Qz min	0	0.609	150.248	-0.115	[1.3*Proprio+1.3*Gk] 1.5*Qk
	max	5.600	0.352	27.383	0.020	[1.3*Proprio+1.3*Gk]
	Mx min	0	<u>0.271</u>	*	*	[Proprio+Gk]
	max	0	<u>0.609</u>	*	*	[1.3*Proprio+1.3*Gk] 1.5*Qk
	My min	3.360	0.352	<u>-11.655</u>	-0.021	[1.3*Proprio+1.3*Gk]
	max	0	0.609	<u>150.248</u>	-0.115	[1.3*Proprio+1.3*Gk] 1.5*Qk
	Mz min	0	0.609	150.248	<u>-0.115</u>	[1.3*Proprio+1.3*Gk] 1.5*Qk
	max	5.600	0.609	29.018	<u>0.025</u>	[1.3*Proprio+1.3*Gk] 1.5*Qk
345	16	L=5.805				
	Nx min	0	*	*	*	[1.3*Proprio+Gk]
	max	0	*	*	*	[Proprio+1.3*Gk] 1.5*Qk
	Qy min	0	*	*	*	[Proprio+Gk]
	max	0	*	*	*	[1.3*Proprio+1.3*Gk] 1.5*Qk
	Qz min	0	-1.460	26.932	0.880	[1.3*Proprio+1.3*Gk] 1.5*Qk
	max	5.805	-1.441	17.042	-1.634	[1.3*Proprio+Gk]
	Mx min	0	<u>-1.608</u>	*	*	[1.3*Proprio+1.3*Gk]
	max	0	<u>-1.089</u>	*	*	[Proprio+Gk] 1.5*Qk
	My min	2.903	-1.441	<u>-10.389</u>	-0.494	[1.3*Proprio+Gk]
	max	0	-1.460	<u>26.932</u>	0.880	[1.3*Proprio+1.3*Gk] 1.5*Qk
	Mz min	5.805	-1.460	15.680	<u>-2.210</u>	[1.3*Proprio+1.3*Gk] 1.5*Qk
	max	0	-1.460	26.932	<u>0.880</u>	[1.3*Proprio+1.3*Gk] 1.5*Qk
346	16	L=1.521				
	Nx min	0	*	*	*	[Proprio+Gk]
	max	0	*	*	*	[1.3*Proprio+1.3*Gk] 1.5*Qk
	Qy min	0	*	*	*	[1.3*Proprio+1.3*Gk]
	max	0	*	*	*	[Proprio+Gk] 1.5*Qk
	Qz min	0	-2.937	9.032	-5.262	[1.3*Proprio+1.3*Gk]
	max	1.521	-6.768	9.571	2.472	[1.3*Proprio+Gk] 1.5*Qk
	Mx min	0	<u>-8.040</u>	*	*	[Proprio+1.3*Gk] 1.5*Qk
	max	0	<u>-1.962</u>	*	*	[1.3*Proprio+Gk]
	My min	1.064	-2.259	<u>3.764</u>	0.493	[Proprio+Gk]
	max	0	*	<u>10.216</u>	*	[1.3*Proprio+1.3*Gk] 1.5*Qk
	Mz min	0	-7.743	10.216	<u>-5.339</u>	[1.3*Proprio+1.3*Gk] 1.5*Qk
	max	1.521	-2.937	5.641	<u>3.170</u>	[1.3*Proprio+1.3*Gk]
347	16	L=3.858				
	Nx min	0	*	*	*	[1.3*Proprio+1.3*Gk] 1.5*Qk
	max	0	*	*	*	[Proprio+Gk]
	Qy min	0	*	*	*	[Proprio+Gk] 1.5*Qk
	max	0	*	*	*	[1.3*Proprio+1.3*Gk]
	Qz min	0	8.466	39.060	1.819	[1.3*Proprio+1.3*Gk] 1.5*Qk
	max	3.858	8.466	80.464	-0.251	[1.3*Proprio+1.3*Gk] 1.5*Qk
	Mx min	0	<u>4.071</u>	*	*	[Proprio+Gk]
	max	0	<u>8.466</u>	*	*	[1.3*Proprio+1.3*Gk] 1.5*Qk
	My min	1.543	8.466	<u>-31.979</u>	0.991	[1.3*Proprio+1.3*Gk] 1.5*Qk
	max	3.858	8.466	<u>80.464</u>	-0.251	[1.3*Proprio+1.3*Gk] 1.5*Qk
	Mz min	3.858	4.225	43.915	<u>-0.622</u>	[1.3*Proprio+Gk]
	max	0	5.292	24.402	<u>2.011</u>	[1.3*Proprio+1.3*Gk]
348	16	L=3.160				
	Nx min	0	*	*	*	[1.3*Proprio+1.3*Gk] 1.5*Qk
	max	0	*	*	*	[Proprio+Gk]
	Qy min	0	*	*	*	[1.3*Proprio+1.3*Gk]
	max	0	*	*	*	[Proprio+Gk] 1.5*Qk
	Qz min	0	-0.182	60.039	-0.493	[1.3*Proprio+1.3*Gk] 1.5*Qk
	max	3.160	-0.182	20.578	0.677	[1.3*Proprio+1.3*Gk] 1.5*Qk
	Mx min	0	<u>-0.321</u>	*	*	[Proprio+1.3*Gk] 1.5*Qk
	max	0	<u>0.360</u>	*	*	[1.3*Proprio+Gk]
	My min	1.896	-0.182	<u>-22.401</u>	0.209	[1.3*Proprio+1.3*Gk] 1.5*Qk
	max	0	-0.182	<u>60.039</u>	-0.493	[1.3*Proprio+1.3*Gk] 1.5*Qk
	Mz min	0	0.287	41.188	<u>-0.681</u>	[1.3*Proprio+1.3*Gk]
	max	3.160	0.287	11.228	<u>0.716</u>	[1.3*Proprio+1.3*Gk]
349	16	L=2.300				
	Nx min	0	*	*	*	[Proprio+Gk]

# Verifica statica scuola media via Mentana 14 TORINO (DM 2008)

Analisi di: ING. RINALDIS GIUSEPPE

AxisVM 7.0 R5a - Registrato a ING. RINALDIS CARMELO

Se.	C min. max.	Loc. [m]	Mx [kNm]	My [kNm]	Mz [kNm]	Combinazione Critica
	max	0	*	*	*	[1.3*Proprio+1.3*Gk] 1.5*Qk
	Qy min	0	*	*	*	[1.3*Proprio+1.3*Gk] 1.5*Qk
	max	0	*	*	*	[Proprio+Gk]
	Qz min	0	3.103	5.736	-1.122	[1.3*Proprio+1.3*Gk] 1.5*Qk
	max	2.300	3.103	47.492	1.519	[1.3*Proprio+1.3*Gk] 1.5*Qk
	Mx min	0	<b>1.558</b>	*	*	[Proprio+Gk]
	max	0	<b>3.103</b>	*	*	[1.3*Proprio+1.3*Gk] 1.5*Qk
	My min	0.690	3.103	<b>-8.978</b>	-0.330	[1.3*Proprio+1.3*Gk] 1.5*Qk
	max	2.300	3.103	<b>47.492</b>	1.519	[1.3*Proprio+1.3*Gk] 1.5*Qk
	Mz min	0	3.103	5.736	<b>-1.122</b>	[1.3*Proprio+1.3*Gk] 1.5*Qk
	max	2.300	3.103	47.492	<b>1.519</b>	[1.3*Proprio+1.3*Gk] 1.5*Qk
350	16	L=5.000				
	Nx min	0	*	*	*	[1.3*Proprio+1.3*Gk] 1.5*Qk
	max	0	*	*	*	[Proprio+Gk]
	Qy min	0	*	*	*	[1.3*Proprio+Gk] 1.5*Qk
	max	0	*	*	*	[Proprio+1.3*Gk]
	Qz min	0	0.477	102.861	-0.027	[1.3*Proprio+1.3*Gk] 1.5*Qk
	max	5.000	0.477	81.103	0.166	[1.3*Proprio+1.3*Gk] 1.5*Qk
	Mx min	0	<b>0.248</b>	*	*	[Proprio+1.3*Gk]
	max	0	<b>0.485</b>	*	*	[1.3*Proprio+Gk] 1.5*Qk
	My min	2.500	0.477	<b>-56.597</b>	0.069	[1.3*Proprio+1.3*Gk] 1.5*Qk
	max	0	0.477	<b>102.861</b>	-0.027	[1.3*Proprio+1.3*Gk] 1.5*Qk
	Mz min	0	0.339	56.608	<b>-0.053</b>	[1.3*Proprio+Gk]
	max	5.000	0.477	81.103	<b>0.166</b>	[1.3*Proprio+1.3*Gk] 1.5*Qk
351	18	L=5.250				
	Nx min	0	*	*	*	[Proprio+1.3*Gk] 1.5*Qk
	max	0	*	*	*	[1.3*Proprio+Gk]
	Qy min	0	*	*	*	[Proprio+Gk]
	max	0	*	*	*	[1.3*Proprio+1.3*Gk] 1.5*Qk
	Qz min	0	0.210	123.430	0.125	[1.3*Proprio+1.3*Gk] 1.5*Qk
	max	5.250	0.210	125.427	-0.095	[1.3*Proprio+1.3*Gk] 1.5*Qk
	Mx min	0	<b>0.139</b>	*	*	[Proprio+Gk]
	max	0	<b>0.210</b>	*	*	[1.3*Proprio+1.3*Gk] 1.5*Qk
	My min	2.625	0.210	<b>-68.646</b>	0.015	[1.3*Proprio+1.3*Gk] 1.5*Qk
	max	5.250	0.210	<b>125.427</b>	-0.095	[1.3*Proprio+1.3*Gk] 1.5*Qk
	Mz min	5.250	0.210	125.427	<b>-0.095</b>	[1.3*Proprio+1.3*Gk] 1.5*Qk
	max	0	0.210	123.430	<b>0.125</b>	[1.3*Proprio+1.3*Gk] 1.5*Qk
353	18	L=3.475				
	Nx min	0	*	*	*	[Proprio+Gk]
	max	0	*	*	*	[1.3*Proprio+1.3*Gk] 1.5*Qk
	Qy min	0	*	*	*	[1.3*Proprio+Gk]
	max	0	*	*	*	[Proprio+1.3*Gk] 1.5*Qk
	Qz min	0	0.018	68.892	0.165	[1.3*Proprio+1.3*Gk] 1.5*Qk
	max	3.475	0.018	59.418	-0.066	[1.3*Proprio+1.3*Gk] 1.5*Qk
	Mx min	0	<b>0.014</b>	*	*	[Proprio+1.3*Gk] 1.5*Qk
	max	0	<b>0.019</b>	*	*	[1.3*Proprio+Gk]
	My min	1.737	0.018	<b>-28.001</b>	0.049	[1.3*Proprio+1.3*Gk] 1.5*Qk
	max	0	0.018	<b>68.892</b>	0.165	[1.3*Proprio+1.3*Gk] 1.5*Qk
	Mz min	3.475	0.014	58.439	<b>-0.069</b>	[Proprio+1.3*Gk] 1.5*Qk
	max	0	0.018	68.892	<b>0.165</b>	[1.3*Proprio+1.3*Gk] 1.5*Qk
354	18	L=3.550				
	Nx min	0	*	*	*	[Proprio+1.3*Gk] 1.5*Qk
	max	0	*	*	*	[1.3*Proprio+Gk]
	Qy min	0	*	*	*	[1.3*Proprio+1.3*Gk] 1.5*Qk
	max	0	*	*	*	[Proprio+Gk]
	Qz min	0	-0.166	60.944	0	[1.3*Proprio+1.3*Gk] 1.5*Qk
	max	3.550	-0.166	67.227	0.093	[1.3*Proprio+1.3*Gk] 1.5*Qk
	Mx min	0	<b>-0.166</b>	*	*	[1.3*Proprio+1.3*Gk] 1.5*Qk
	max	0	<b>-0.093</b>	*	*	[Proprio+Gk]
	My min	1.775	-0.166	<b>-32.092</b>	0.046	[1.3*Proprio+1.3*Gk] 1.5*Qk
	max	3.550	-0.166	<b>67.227</b>	0.093	[1.3*Proprio+1.3*Gk] 1.5*Qk
	Mz min	0	-0.121	38.267	<b>-0.012</b>	[1.3*Proprio+1.3*Gk]
	max	3.550	-0.166	67.227	<b>0.093</b>	[1.3*Proprio+1.3*Gk] 1.5*Qk
355	18	L=3.526				
	Nx min	0	*	*	*	[1.3*Proprio+1.3*Gk] 1.5*Qk
	max	0	*	*	*	[Proprio+Gk]

# Verifica statica scuola media via Mentana 14 TORINO (DM 2008)

Analisi di: ING. RINALDIS GIUSEPPE

AxisVM 7.0 R5a - Registrato a ING. RINALDIS CARMELO

Se.	C min. max.	Loc. [m]	Mx [kNm]	My [kNm]	Mz [kNm]	Combinazione Critica
	Qy min	0	*	*	*	[1.3*Proprio+1.3*Gk] 1.5*Qk
	max	0	*	*	*	[Proprio+Gk]
	Qz min	0	-0.029	70.212	-0.077	[1.3*Proprio+1.3*Gk] 1.5*Qk
	max	3.526	-0.029	50.878	-0.010	[1.3*Proprio+1.3*Gk] 1.5*Qk
	Mx min	0	<b>-0.029</b>	*	*	[Proprio+1.3*Gk] 1.5*Qk
	max	0	<b>-0.020</b>	*	*	[1.3*Proprio+Gk]
	My min	1.763	-0.029	<b>-34.358</b>	-0.043	[1.3*Proprio+1.3*Gk] 1.5*Qk
	max	0	-0.029	<b>70.212</b>	-0.077	[1.3*Proprio+1.3*Gk] 1.5*Qk
	Mz min	0	-0.029	70.212	<b>-0.077</b>	[1.3*Proprio+1.3*Gk] 1.5*Qk
	max	3.526	-0.020	25.286	<b>-0.001</b>	[1.3*Proprio+Gk]
356	16	L=5.500				
	Nx min	0	*	*	*	[1.3*Proprio+1.3*Gk] 1.5*Qk
	max	0	*	*	*	[Proprio+Gk]
	Qy min	0	*	*	*	[Proprio+Gk]
	max	0	*	*	*	[1.3*Proprio+1.3*Gk] 1.5*Qk
	Qz min	0	1.104	135.451	0.290	[1.3*Proprio+1.3*Gk] 1.5*Qk
	max	5.500	1.104	174.219	-0.111	[1.3*Proprio+1.3*Gk] 1.5*Qk
	Mx min	0	<b>0.609</b>	*	*	[Proprio+Gk]
	max	0	<b>1.104</b>	*	*	[1.3*Proprio+1.3*Gk] 1.5*Qk
	My min	2.750	1.104	<b>-98.260</b>	0.090	[1.3*Proprio+1.3*Gk] 1.5*Qk
	max	5.500	1.104	<b>174.219</b>	-0.111	[1.3*Proprio+1.3*Gk] 1.5*Qk
	Mz min	5.500	1.104	174.219	<b>-0.111</b>	[1.3*Proprio+1.3*Gk] 1.5*Qk
	max	0	1.104	135.451	<b>0.290</b>	[1.3*Proprio+1.3*Gk] 1.5*Qk
357	16	L=10.050				
	Nx min	0	*	*	*	[Proprio+Gk]
	max	0	*	*	*	[1.3*Proprio+1.3*Gk] 1.5*Qk
	Qy min	0	*	*	*	[Proprio+Gk]
	max	0	*	*	*	[1.3*Proprio+1.3*Gk] 1.5*Qk
	Qz min	0	-0.523	569.625	0.391	[1.3*Proprio+1.3*Gk] 1.5*Qk
	max	10.050	-0.523	559.558	-0.426	[1.3*Proprio+1.3*Gk] 1.5*Qk
	Mx min	0	<b>-0.523</b>	*	*	[1.3*Proprio+1.3*Gk] 1.5*Qk
	max	0	<b>-0.308</b>	*	*	[Proprio+Gk]
	My min	5.025	-0.523	<b>-280.474</b>	-0.017	[1.3*Proprio+1.3*Gk] 1.5*Qk
	max	0	-0.523	<b>569.625</b>	0.391	[1.3*Proprio+1.3*Gk] 1.5*Qk
	Mz min	10.050	-0.523	559.558	<b>-0.426</b>	[1.3*Proprio+1.3*Gk] 1.5*Qk
	max	0	-0.523	569.625	<b>0.391</b>	[1.3*Proprio+1.3*Gk] 1.5*Qk
358	16	L=5.504				
	Nx min	0	*	*	*	[1.3*Proprio+1.3*Gk] 1.5*Qk
	max	0	*	*	*	[Proprio+Gk]
	Qy min	0	*	*	*	[Proprio+Gk]
	max	0	*	*	*	[1.3*Proprio+1.3*Gk] 1.5*Qk
	Qz min	0	-0.922	141.524	0.385	[1.3*Proprio+1.3*Gk] 1.5*Qk
	max	5.504	-0.922	203.286	-0.246	[1.3*Proprio+1.3*Gk] 1.5*Qk
	Mx min	0	<b>-0.940</b>	*	*	[Proprio+1.3*Gk] 1.5*Qk
	max	0	<b>-0.383</b>	*	*	[1.3*Proprio+Gk]
	My min	2.752	-0.922	<b>-116.312</b>	0.070	[1.3*Proprio+1.3*Gk] 1.5*Qk
	max	5.504	-0.922	<b>203.286</b>	-0.246	[1.3*Proprio+1.3*Gk] 1.5*Qk
	Mz min	5.504	-0.922	203.286	<b>-0.246</b>	[1.3*Proprio+1.3*Gk] 1.5*Qk
	max	0	-0.922	141.524	<b>0.385</b>	[1.3*Proprio+1.3*Gk] 1.5*Qk
359	16	L=10.052				
	Nx min	0	*	*	*	[Proprio+Gk]
	max	0	*	*	*	[1.3*Proprio+1.3*Gk] 1.5*Qk
	Qy min	0	*	*	*	[Proprio+Gk] 1.5*Qk
	max	0	*	*	*	[1.3*Proprio+1.3*Gk]
	Qz min	0	0.472	645.474	0.008	[1.3*Proprio+1.3*Gk] 1.5*Qk
	max	10.052	0.472	650.549	-0.398	[1.3*Proprio+1.3*Gk] 1.5*Qk
	Mx min	0	<b>0.104</b>	*	*	[1.3*Proprio+Gk]
	max	0	<b>0.512</b>	*	*	[Proprio+1.3*Gk] 1.5*Qk
	My min	5.026	0.472	<b>-315.103</b>	-0.195	[1.3*Proprio+1.3*Gk] 1.5*Qk
	max	10.052	0.472	<b>650.549</b>	-0.398	[1.3*Proprio+1.3*Gk] 1.5*Qk
	Mz min	10.052	0.187	418.394	<b>-0.444</b>	[1.3*Proprio+1.3*Gk]
	max	0	0.104	332.776	<b>0.120</b>	[1.3*Proprio+Gk]
360	23	L=6.900				
	Nx min	0	*	*	*	[1.3*Proprio+1.3*Gk] 1.5*Qk
	max	0	*	*	*	[Proprio+Gk]
	Qy min	0	*	*	*	[Proprio+Gk]

# Verifica statica scuola media via Mentana 14 TORINO (DM 2008)

Analisi di: ING. RINALDIS GIUSEPPE

AxisVM 7.0 R5a - Registrato a ING. RINALDIS CARMELO

Se.	C min. max.	Loc. [m]	Mx [kNm]	My [kNm]	Mz [kNm]	Combinazione Critica
	max	0	*	*	*	[1.3*Proprio+1.3*Gk] 1.5*Qk
	Qz min	0	0.081	148.338	0.396	[1.3*Proprio+1.3*Gk] 1.5*Qk
	max	6.900	0.081	160.056	-0.114	[1.3*Proprio+1.3*Gk] 1.5*Qk
	Mx min	0	<u>0.013</u>	*	*	[1.3*Proprio+Gk]
	max	0	<u>0.084</u>	*	*	[Proprio+1.3*Gk] 1.5*Qk
	My min	3.450	0.081	<u>-142.797</u>	0.141	[1.3*Proprio+1.3*Gk] 1.5*Qk
	max	6.900	0.081	<u>160.056</u>	-0.114	[1.3*Proprio+1.3*Gk] 1.5*Qk
	Mz min	6.900	0.081	160.056	<u>-0.114</u>	[1.3*Proprio+1.3*Gk] 1.5*Qk
	max	0	0.081	148.338	<u>0.396</u>	[1.3*Proprio+1.3*Gk] 1.5*Qk
361	20	L=6.600				
	Nx min	0	*	*	*	[1.3*Proprio+1.3*Gk] 1.5*Qk
	max	0	*	*	*	[Proprio+Gk]
	Qy min	0	*	*	*	[Proprio+1.3*Gk] 1.5*Qk
	max	0	*	*	*	[1.3*Proprio+Gk]
	Qz min	0	0.020	61.970	-0.013	[1.3*Proprio+1.3*Gk] 1.5*Qk
	max	6.600	0.020	209.990	-0.014	[1.3*Proprio+1.3*Gk] 1.5*Qk
	Mx min	0	<u>-0.093</u>	*	*	[1.3*Proprio+Gk]
	max	0	<u>0.065</u>	*	*	[Proprio+1.3*Gk] 1.5*Qk
	My min	2.640	0.020	<u>-125.247</u>	-0.013	[1.3*Proprio+1.3*Gk] 1.5*Qk
	max	6.600	0.020	<u>209.990</u>	-0.014	[1.3*Proprio+1.3*Gk] 1.5*Qk
	Mz min	6.600	-0.093	120.007	<u>-0.023</u>	[1.3*Proprio+Gk]
	max	6.600	0.065	199.908	<u>-0.005</u>	[Proprio+1.3*Gk] 1.5*Qk
362	20	L=6.600				
	Nx min	0	*	*	*	[1.3*Proprio+1.3*Gk] 1.5*Qk
	max	0	*	*	*	[Proprio+Gk]
	Qy min	0	*	*	*	[1.3*Proprio+1.3*Gk] 1.5*Qk
	max	0	*	*	*	[Proprio+Gk]
	Qz min	0	0.549	203.419	-0.172	[1.3*Proprio+1.3*Gk] 1.5*Qk
	max	6.600	0.549	81.705	0.345	[1.3*Proprio+1.3*Gk] 1.5*Qk
	Mx min	0	<u>0.339</u>	*	*	[Proprio+Gk]
	max	0	<u>0.549</u>	*	*	[1.3*Proprio+1.3*Gk] 1.5*Qk
	My min	3.960	0.549	<u>-116.034</u>	0.138	[1.3*Proprio+1.3*Gk] 1.5*Qk
	max	0	0.549	<u>203.419</u>	-0.172	[1.3*Proprio+1.3*Gk] 1.5*Qk
	Mz min	0	0.549	203.419	<u>-0.172</u>	[1.3*Proprio+1.3*Gk] 1.5*Qk
	max	6.600	0.549	81.705	<u>0.345</u>	[1.3*Proprio+1.3*Gk] 1.5*Qk
363	20	L=1.838				
	Nx min	0	*	*	*	[1.3*Proprio+1.3*Gk] 1.5*Qk
	max	0	*	*	*	[Proprio+Gk]
	Qy min	0	*	*	*	[Proprio+Gk]
	max	0	*	*	*	[1.3*Proprio+1.3*Gk] 1.5*Qk
	Qz min	0	-3.964	26.755	0.346	[1.3*Proprio+1.3*Gk]
	max	1.838	-5.974	64.486	-0.259	[1.3*Proprio+1.3*Gk] 1.5*Qk
	Mx min	0	<u>-5.974</u>	*	*	[1.3*Proprio+1.3*Gk] 1.5*Qk
	max	0	<u>-3.049</u>	*	*	[Proprio+Gk]
	My min	0.368	-3.049	<u>19.536</u>	0.212	[Proprio+Gk]
	max	1.838	-5.974	<u>64.486</u>	-0.259	[1.3*Proprio+1.3*Gk] 1.5*Qk
	Mz min	1.838	-5.789	59.636	<u>-0.261</u>	[Proprio+1.3*Gk] 1.5*Qk
	max	0	-5.974	36.677	<u>0.555</u>	[1.3*Proprio+1.3*Gk] 1.5*Qk
364	20	L=5.600				
	Nx min	0	*	*	*	[1.3*Proprio+1.3*Gk] 1.5*Qk
	max	0	*	*	*	[Proprio+Gk]
	Qy min	0	*	*	*	[1.3*Proprio+1.3*Gk] 1.5*Qk
	max	0	*	*	*	[Proprio+Gk]
	Qz min	0	0.609	82.779	-0.584	[1.3*Proprio+1.3*Gk] 1.5*Qk
	max	5.600	0.609	64.298	0.291	[1.3*Proprio+1.3*Gk] 1.5*Qk
	Mx min	0	<u>0.295</u>	*	*	[Proprio+Gk]
	max	0	<u>0.609</u>	*	*	[1.3*Proprio+1.3*Gk] 1.5*Qk
	My min	2.800	0.609	<u>-127.219</u>	-0.147	[1.3*Proprio+1.3*Gk] 1.5*Qk
	max	0	0.609	<u>82.779</u>	-0.584	[1.3*Proprio+1.3*Gk] 1.5*Qk
	Mz min	0	0.609	82.779	<u>-0.584</u>	[1.3*Proprio+1.3*Gk] 1.5*Qk
	max	5.600	0.609	64.298	<u>0.291</u>	[1.3*Proprio+1.3*Gk] 1.5*Qk
365	28	L=1.838				
	Nx min	0	*	*	*	[1.3*Proprio+Gk] 1.5*Qk
	max	0	*	*	*	[Proprio+1.3*Gk]
	Qy min	0	*	*	*	[1.3*Proprio+1.3*Gk] 1.5*Qk
	max	0	*	*	*	[Proprio+Gk]

# Verifica statica scuola media via Mentana 14 TORINO (DM 2008)

Analisi di: ING. RINALDIS GIUSEPPE

AxisVM 7.0 R5a - Registrato a ING. RINALDIS CARMELO

Se.	C min. max.	Loc. [m]	Mx [kNm]	My [kNm]	Mz [kNm]	Combinazione Critica
	Qz min	0	3.036	7.882	-0.858	[1.3*Proprio+1.3*Gk] 1.5*Qk
	max	1.838	1.399	9.675	0.510	[1.3*Proprio+1.3*Gk]
	Mx min	0	<u>1.076</u>	*	*	[Proprio+Gk]
	max	0	<u>3.036</u>	*	*	[1.3*Proprio+1.3*Gk] 1.5*Qk
	My min	0.735	1.076	<u>1.518</u>	-0.136	[Proprio+Gk]
	max	1.838	3.036	<u>11.089</u>	0.644	[1.3*Proprio+1.3*Gk] 1.5*Qk
	Mz min	0	3.036	7.882	<u>-0.858</u>	[1.3*Proprio+1.3*Gk] 1.5*Qk
	max	1.838	3.036	11.089	<u>0.644</u>	[1.3*Proprio+1.3*Gk] 1.5*Qk
366	24	L=6.000				
	Nx min	0	*	*	*	[Proprio+Gk]
	max	0	*	*	*	[1.3*Proprio+1.3*Gk] 1.5*Qk
	Qy min	0	*	*	*	[Proprio+Gk]
	max	0	*	*	*	[1.3*Proprio+1.3*Gk] 1.5*Qk
	Qz min	0	-0.052	162.748	0.135	[1.3*Proprio+1.3*Gk] 1.5*Qk
	max	6.000	-0.052	90.913	-0.475	[1.3*Proprio+1.3*Gk] 1.5*Qk
	Mx min	0	<u>-0.102</u>	*	*	[Proprio+1.3*Gk]
	max	0	<u>-0.021</u>	*	*	[1.3*Proprio+Gk] 1.5*Qk
	My min	3.000	-0.052	<u>-81.378</u>	-0.170	[1.3*Proprio+1.3*Gk] 1.5*Qk
	max	0	-0.052	<u>162.748</u>	0.135	[1.3*Proprio+1.3*Gk] 1.5*Qk
	Mz min	6.000	-0.052	90.913	<u>-0.475</u>	[1.3*Proprio+1.3*Gk] 1.5*Qk
	max	0	-0.052	162.748	<u>0.135</u>	[1.3*Proprio+1.3*Gk] 1.5*Qk
367	24	L=7.000				
	Nx min	0	*	*	*	[Proprio+Gk]
	max	0	*	*	*	[1.3*Proprio+1.3*Gk] 1.5*Qk
	Qy min	0	*	*	*	[1.3*Proprio+1.3*Gk]
	max	0	*	*	*	[Proprio+Gk] 1.5*Qk
	Qz min	0	6.296	162.134	0.108	[1.3*Proprio+1.3*Gk] 1.5*Qk
	max	7.000	6.296	197.744	0.159	[1.3*Proprio+1.3*Gk] 1.5*Qk
	Mx min	0	<u>3.139</u>	*	*	[Proprio+Gk]
	max	0	<u>6.296</u>	*	*	[1.3*Proprio+1.3*Gk] 1.5*Qk
	My min	3.500	6.296	<u>-103.456</u>	0.133	[1.3*Proprio+1.3*Gk] 1.5*Qk
	max	7.000	6.296	<u>197.744</u>	0.159	[1.3*Proprio+1.3*Gk] 1.5*Qk
	Mz min	0	3.346	89.073	<u>0.040</u>	[1.3*Proprio+Gk]
	max	7.000	6.296	197.744	<u>0.159</u>	[1.3*Proprio+1.3*Gk] 1.5*Qk
368	24	L=6.000				
	Nx min	0	*	*	*	[Proprio+Gk] 1.5*Qk
	max	0	*	*	*	[1.3*Proprio+1.3*Gk]
	Qy min	0	*	*	*	[Proprio+Gk]
	max	0	*	*	*	[1.3*Proprio+1.3*Gk] 1.5*Qk
	Qz min	0	-3.401	42.785	0.429	[1.3*Proprio+1.3*Gk]
	max	6.000	-5.533	63.193	-0.667	[1.3*Proprio+1.3*Gk] 1.5*Qk
	Mx min	0	<u>-5.533</u>	*	*	[1.3*Proprio+1.3*Gk] 1.5*Qk
	max	0	<u>-2.616</u>	*	*	[Proprio+Gk]
	My min	3.000	-3.401	<u>-25.415</u>	0.009	[1.3*Proprio+1.3*Gk]
	max	6.000	-5.533	<u>63.193</u>	-0.667	[1.3*Proprio+1.3*Gk] 1.5*Qk
	Mz min	6.000	-5.533	63.193	<u>-0.667</u>	[1.3*Proprio+1.3*Gk] 1.5*Qk
	max	0	-5.366	41.327	<u>0.762</u>	[Proprio+1.3*Gk] 1.5*Qk
369	24	L=1.838				
	Nx min	0	*	*	*	[Proprio+Gk]
	max	0	*	*	*	[1.3*Proprio+1.3*Gk] 1.5*Qk
	Qy min	0	*	*	*	[Proprio+1.3*Gk] 1.5*Qk
	max	0	*	*	*	[1.3*Proprio+Gk]
	Qz min	0	3.179	20.669	-0.492	[1.3*Proprio+1.3*Gk]
	max	1.838	7.310	33.126	0.979	[1.3*Proprio+1.3*Gk] 1.5*Qk
	Mx min	0	<u>2.446</u>	*	*	[Proprio+Gk]
	max	0	<u>7.310</u>	*	*	[1.3*Proprio+1.3*Gk] 1.5*Qk
	My min	0.735	2.446	<u>12.251</u>	-0.058	[Proprio+Gk]
	max	1.838	7.310	<u>33.126</u>	0.979	[1.3*Proprio+1.3*Gk] 1.5*Qk
	Mz min	0	7.308	25.882	<u>-0.874</u>	[Proprio+1.3*Gk] 1.5*Qk
	max	1.838	7.308	31.679	<u>0.984</u>	[Proprio+1.3*Gk] 1.5*Qk
370	24	L=5.600				
	Nx min	0	*	*	*	[Proprio+Gk]
	max	0	*	*	*	[1.3*Proprio+1.3*Gk] 1.5*Qk
	Qy min	0	*	*	*	[1.3*Proprio+Gk]
	max	0	*	*	*	[Proprio+1.3*Gk] 1.5*Qk
	Qz min	0	-0.683	110.339	0.184	[1.3*Proprio+1.3*Gk] 1.5*Qk

# Verifica statica scuola media via Mentana 14 TORINO (DM 2008)

Analisi di: ING. RINALDIS GIUSEPPE

AxisVM 7.0 R5a - Registrato a ING. RINALDIS CARMELO

Se.	C min. max.	Loc. [m]	Mx [kNm]	My [kNm]	Mz [kNm]	Combinazione Critica
	max	5.600	-0.683	102.499	-0.522	[1.3*Proprio+1.3*Gk] 1.5*Qk
	Mx min	0	<b>-0.765</b>	*	*	[Proprio+1.3*Gk] 1.5*Qk
	max	0	<b>-0.212</b>	*	*	[1.3*Proprio+Gk]
	My min	2.800	-0.683	<b>-90.912</b>	-0.169	[1.3*Proprio+1.3*Gk] 1.5*Qk
	max	0	-0.683	<b>110.339</b>	0.184	[1.3*Proprio+1.3*Gk] 1.5*Qk
	Mz min	5.600	-0.765	99.306	<b>-0.549</b>	[Proprio+1.3*Gk] 1.5*Qk
	max	0	-0.765	107.206	<b>0.229</b>	[Proprio+1.3*Gk] 1.5*Qk
371	24	L=1.838				
	Nx min	0	*	*	*	[Proprio+Gk]
	max	0	*	*	*	[1.3*Proprio+1.3*Gk] 1.5*Qk
	Qy min	0	*	*	*	[Proprio+Gk]
	max	0	*	*	*	[1.3*Proprio+1.3*Gk] 1.5*Qk
	Qz min	0	26.773	60.926	2.141	[1.3*Proprio+1.3*Gk] 1.5*Qk
	max	1.838	17.099	29.819	-1.595	[1.3*Proprio+1.3*Gk]
	Mx min	0	<b>13.153</b>	*	*	[Proprio+Gk]
	max	0	<b>26.773</b>	*	*	[1.3*Proprio+1.3*Gk] 1.5*Qk
	My min	1.287	13.153	<b>21.166</b>	-0.504	[Proprio+Gk]
	max	0	26.773	<b>60.926</b>	2.141	[1.3*Proprio+1.3*Gk] 1.5*Qk
	Mz min	1.838	26.773	43.631	<b>-2.144</b>	[1.3*Proprio+1.3*Gk] 1.5*Qk
	max	0	26.773	60.926	<b>2.141</b>	[1.3*Proprio+1.3*Gk] 1.5*Qk
372	24	L=6.600				
	Nx min	0	*	*	*	[Proprio+Gk]
	max	0	*	*	*	[1.3*Proprio+1.3*Gk] 1.5*Qk
	Qy min	0	*	*	*	[1.3*Proprio+1.3*Gk] 1.5*Qk
	max	0	*	*	*	[Proprio+Gk]
	Qz min	0	-2.151	180.868	-1.893	[1.3*Proprio+1.3*Gk] 1.5*Qk
	max	6.600	-2.151	130.353	1.803	[1.3*Proprio+1.3*Gk] 1.5*Qk
	Mx min	0	<b>-2.151</b>	*	*	[1.3*Proprio+1.3*Gk] 1.5*Qk
	max	0	<b>-1.051</b>	*	*	[Proprio+Gk]
	My min	3.300	-2.151	<b>-96.322</b>	-0.045	[1.3*Proprio+1.3*Gk] 1.5*Qk
	max	0	-2.151	<b>180.868</b>	-1.893	[1.3*Proprio+1.3*Gk] 1.5*Qk
	Mz min	0	-2.151	180.868	<b>-1.893</b>	[1.3*Proprio+1.3*Gk] 1.5*Qk
	max	6.600	-2.151	130.353	<b>1.803</b>	[1.3*Proprio+1.3*Gk] 1.5*Qk
373	24	L=6.600				
	Nx min	0	*	*	*	[Proprio+Gk]
	max	0	*	*	*	[1.3*Proprio+1.3*Gk] 1.5*Qk
	Qy min	0	*	*	*	[Proprio+Gk]
	max	0	*	*	*	[1.3*Proprio+1.3*Gk] 1.5*Qk
	Qz min	0	1.998	119.699	3.232	[1.3*Proprio+1.3*Gk] 1.5*Qk
	max	6.600	1.998	185.137	-2.811	[1.3*Proprio+1.3*Gk] 1.5*Qk
	Mx min	0	<b>1.007</b>	*	*	[Proprio+Gk]
	max	0	<b>1.998</b>	*	*	[1.3*Proprio+1.3*Gk] 1.5*Qk
	My min	3.300	1.998	<b>-99.514</b>	0.210	[1.3*Proprio+1.3*Gk] 1.5*Qk
	max	6.600	1.998	<b>185.137</b>	-2.811	[1.3*Proprio+1.3*Gk] 1.5*Qk
	Mz min	6.600	1.998	185.137	<b>-2.811</b>	[1.3*Proprio+1.3*Gk] 1.5*Qk
	max	0	1.998	119.699	<b>3.232</b>	[1.3*Proprio+1.3*Gk] 1.5*Qk
374	24	L=1.838				
	Nx min	0	*	*	*	[1.3*Proprio+1.3*Gk] 1.5*Qk
	max	0	*	*	*	[Proprio+Gk]
	Qy min	0	*	*	*	[1.3*Proprio+1.3*Gk] 1.5*Qk
	max	0	*	*	*	[Proprio+Gk]
	Qz min	0	-6.381	27.851	-1.438	[1.3*Proprio+1.3*Gk]
	max	1.838	-11.426	39.465	3.785	[1.3*Proprio+1.3*Gk] 1.5*Qk
	Mx min	0	<b>-11.426</b>	*	*	[1.3*Proprio+1.3*Gk] 1.5*Qk
	max	0	<b>-4.909</b>	*	*	[Proprio+Gk]
	My min	0.919	-4.909	<b>16.024</b>	0.528	[Proprio+Gk]
	max	1.838	-11.426	<b>39.465</b>	3.785	[1.3*Proprio+1.3*Gk] 1.5*Qk
	Mz min	0	-11.426	36.158	<b>-1.689</b>	[1.3*Proprio+1.3*Gk] 1.5*Qk
	max	1.838	-11.426	39.465	<b>3.785</b>	[1.3*Proprio+1.3*Gk] 1.5*Qk
375	24	L=5.600				
	Nx min	0	*	*	*	[Proprio+Gk] 1.5*Qk
	max	0	*	*	*	[1.3*Proprio+1.3*Gk]
	Qy min	0	*	*	*	[Proprio+1.3*Gk] 1.5*Qk
	max	0	*	*	*	[1.3*Proprio+Gk]
	Qz min	0	11.583	46.131	0.788	[1.3*Proprio+1.3*Gk] 1.5*Qk
	max	5.600	7.349	36.220	0.639	[1.3*Proprio+1.3*Gk]

# Verifica statica scuola media via Mentana 14 TORINO (DM 2008)

Analisi di: ING. RINALDIS GIUSEPPE

AxisVM 7.0 R5a - Registrato a ING. RINALDIS CARMELO

Se.	C min. max.	Loc. [m]	Mx [kNm]	My [kNm]	Mz [kNm]	Combinazione Critica
	Mx min	0	<b>5.653</b>	*	*	[Proprio+Gk]
	max	0	<b>11.583</b>	*	*	[1.3*Proprio+1.3*Gk] 1.5*Qk
	My min	2.800	11.583	<b>-27.211</b>	0.965	[1.3*Proprio+1.3*Gk] 1.5*Qk
	max	0	11.583	<b>46.131</b>	0.788	[1.3*Proprio+1.3*Gk] 1.5*Qk
	Mz min	5.600	5.934	31.653	<b>0.438</b>	[1.3*Proprio+Gk]
	max	5.600	11.302	27.060	<b>1.196</b>	[Proprio+1.3*Gk] 1.5*Qk
376	24	L=5.350				
	Nx min	0	*	*	*	[Proprio+Gk] 1.5*Qk
	max	0	*	*	*	[1.3*Proprio+1.3*Gk]
	Qy min	0	*	*	*	[Proprio+Gk]
	max	0	*	*	*	[1.3*Proprio+1.3*Gk] 1.5*Qk
	Qz min	0	-3.610	31.051	1.150	[1.3*Proprio+1.3*Gk]
	max	5.350	-5.413	52.667	-2.453	[1.3*Proprio+1.3*Gk] 1.5*Qk
	Mx min	0	<b>-5.413</b>	*	*	[1.3*Proprio+1.3*Gk] 1.5*Qk
	max	0	<b>-2.777</b>	*	*	[Proprio+Gk]
	My min	2.140	-5.413	<b>-20.507</b>	0.076	[1.3*Proprio+1.3*Gk] 1.5*Qk
	max	5.350	-5.413	<b>52.667</b>	-2.453	[1.3*Proprio+1.3*Gk] 1.5*Qk
	Mz min	5.350	-5.413	52.667	<b>-2.453</b>	[1.3*Proprio+1.3*Gk] 1.5*Qk
	max	0	-5.413	26.656	<b>1.762</b>	[1.3*Proprio+1.3*Gk] 1.5*Qk
377	24	L=5.350				
	Nx min	0	*	*	*	[Proprio+Gk] 1.5*Qk
	max	0	*	*	*	[1.3*Proprio+1.3*Gk]
	Qy min	0	*	*	*	[1.3*Proprio+1.3*Gk] 1.5*Qk
	max	0	*	*	*	[Proprio+Gk]
	Qz min	0	-1.217	42.629	-1.152	[1.3*Proprio+1.3*Gk]
	max	5.350	-2.006	35.474	1.438	[1.3*Proprio+1.3*Gk] 1.5*Qk
	Mx min	0	<b>-2.006</b>	*	*	[1.3*Proprio+1.3*Gk] 1.5*Qk
	max	0	<b>-0.936</b>	*	*	[Proprio+Gk]
	My min	2.675	-1.217	<b>-22.172</b>	-0.130	[1.3*Proprio+1.3*Gk]
	max	0	-1.217	<b>42.629</b>	-1.152	[1.3*Proprio+1.3*Gk]
	Mz min	0	-2.006	42.007	<b>-1.842</b>	[1.3*Proprio+1.3*Gk] 1.5*Qk
	max	5.350	-2.006	35.474	<b>1.438</b>	[1.3*Proprio+1.3*Gk] 1.5*Qk
378	24	L=2.389				
	Nx min	0	*	*	*	[1.3*Proprio+1.3*Gk] 1.5*Qk
	max	0	*	*	*	[Proprio+Gk]
	Qy min	0	*	*	*	[Proprio+Gk]
	max	0	*	*	*	[1.3*Proprio+1.3*Gk] 1.5*Qk
	Qz min	0	5.366	31.436	0.891	[1.3*Proprio+1.3*Gk] 1.5*Qk
	max	2.389	4.768	22.072	-1.590	[1.3*Proprio+1.3*Gk]
	Mx min	0	<b>3.668</b>	*	*	[Proprio+Gk]
	max	0	<b>5.366</b>	*	*	[1.3*Proprio+1.3*Gk] 1.5*Qk
	My min	1.195	3.668	<b>7.694</b>	-0.438	[Proprio+Gk]
	max	0	5.366	<b>31.436</b>	0.891	[1.3*Proprio+1.3*Gk] 1.5*Qk
	Mz min	2.389	5.366	25.925	<b>-2.217</b>	[1.3*Proprio+1.3*Gk] 1.5*Qk
	max	0	4.765	29.951	<b>0.932</b>	[Proprio+1.3*Gk] 1.5*Qk
379	24	L=2.389				
	Nx min	0	*	*	*	[1.3*Proprio+1.3*Gk] 1.5*Qk
	max	0	*	*	*	[Proprio+Gk]
	Qy min	0	*	*	*	[Proprio+Gk]
	max	0	*	*	*	[1.3*Proprio+1.3*Gk] 1.5*Qk
	Qz min	0	-19.317	38.183	0.662	[1.3*Proprio+1.3*Gk] 1.5*Qk
	max	2.389	-13.141	7.100	-0.789	[1.3*Proprio+1.3*Gk]
	Mx min	0	<b>-19.317</b>	*	*	[1.3*Proprio+1.3*Gk] 1.5*Qk
	max	0	<b>-10.109</b>	*	*	[Proprio+Gk]
	My min	2.150	-16.285	<b>2.097</b>	-0.820	[Proprio+Gk] 1.5*Qk
	max	0	-19.317	<b>38.183</b>	0.662	[1.3*Proprio+1.3*Gk] 1.5*Qk
	Mz min	2.389	-19.317	4.087	<b>-1.152</b>	[1.3*Proprio+1.3*Gk] 1.5*Qk
	max	0	-19.317	38.183	<b>0.662</b>	[1.3*Proprio+1.3*Gk] 1.5*Qk
380	28	L=5.600				
	Nx min	0	*	*	*	[1.3*Proprio+Gk] 1.5*Qk
	max	0	*	*	*	[Proprio+1.3*Gk]
	Qy min	0	*	*	*	[Proprio+Gk]
	max	0	*	*	*	[1.3*Proprio+1.3*Gk] 1.5*Qk
	Qz min	0	-0.724	38.276	0.282	[1.3*Proprio+1.3*Gk]
	max	5.600	-1.206	35.723	-0.339	[1.3*Proprio+1.3*Gk] 1.5*Qk
	Mx min	0	<b>-1.206</b>	*	*	[1.3*Proprio+1.3*Gk] 1.5*Qk

# Verifica statica scuola media via Mentana 14 TORINO (DM 2008)

Analisi di: ING. RINALDIS GIUSEPPE

AxisVM 7.0 R5a - Registrato a ING. RINALDIS CARMELO

Se.	C min. max.	Loc. [m]	Mx [kNm]	My [kNm]	Mz [kNm]	Combinazione Critica
	max	0	<b>-0.557</b>	*	*	[Proprio+Gk]
	My min	2.800	-0.724	<b>-18.066</b>	-0.011	[1.3*Proprio+1.3*Gk]
	max	0	-1.206	<b>38.521</b>	0.282	[1.3*Proprio+1.3*Gk] 1.5*Qk
	Mz min	5.600	-1.206	35.723	<b>-0.339</b>	[1.3*Proprio+1.3*Gk] 1.5*Qk
	max	0	-0.724	38.276	<b>0.282</b>	[1.3*Proprio+1.3*Gk]
381	16	L=5.250				
	Nx min	0	*	*	*	[Proprio+Gk]
	max	0	*	*	*	[1.3*Proprio+1.3*Gk] 1.5*Qk
	Qy min	0	*	*	*	[Proprio+Gk]
	max	0	*	*	*	[1.3*Proprio+1.3*Gk] 1.5*Qk
	Qz min	0	-0.727	110.158	0.691	[1.3*Proprio+1.3*Gk] 1.5*Qk
	max	5.250	-0.727	142.673	-0.204	[1.3*Proprio+1.3*Gk] 1.5*Qk
	Mx min	0	<b>-1.406</b>	*	*	[1.3*Proprio+1.3*Gk]
	max	0	<b>-0.403</b>	*	*	[Proprio+Gk] 1.5*Qk
	My min	2.625	-0.727	<b>-104.194</b>	0.243	[1.3*Proprio+1.3*Gk] 1.5*Qk
	max	5.250	-0.727	<b>142.673</b>	-0.204	[1.3*Proprio+1.3*Gk] 1.5*Qk
	Mz min	5.250	-0.727	142.673	<b>-0.204</b>	[1.3*Proprio+1.3*Gk] 1.5*Qk
	max	0	-0.727	110.158	<b>0.691</b>	[1.3*Proprio+1.3*Gk] 1.5*Qk
382	18	L=3.350				
	Nx min	0	*	*	*	[Proprio+Gk]
	max	0	*	*	*	[1.3*Proprio+1.3*Gk] 1.5*Qk
	Qy min	0	*	*	*	[Proprio+Gk]
	max	0	*	*	*	[1.3*Proprio+1.3*Gk] 1.5*Qk
	Qz min	0	-0.290	65.380	0.232	[1.3*Proprio+1.3*Gk] 1.5*Qk
	max	3.350	-0.290	59.743	-0.387	[1.3*Proprio+1.3*Gk] 1.5*Qk
	Mx min	0	<b>-0.290</b>	*	*	[1.3*Proprio+1.3*Gk] 1.5*Qk
	max	0	<b>-0.168</b>	*	*	[Proprio+Gk]
	My min	1.675	-0.290	<b>-23.084</b>	-0.077	[1.3*Proprio+1.3*Gk] 1.5*Qk
	max	0	-0.290	<b>65.380</b>	0.232	[1.3*Proprio+1.3*Gk] 1.5*Qk
	Mz min	3.350	-0.290	59.743	<b>-0.387</b>	[1.3*Proprio+1.3*Gk] 1.5*Qk
	max	0	-0.290	65.380	<b>0.232</b>	[1.3*Proprio+1.3*Gk] 1.5*Qk
383	18	L=3.625				
	Nx min	0	*	*	*	[Proprio+Gk]
	max	0	*	*	*	[1.3*Proprio+1.3*Gk] 1.5*Qk
	Qy min	0	*	*	*	[1.3*Proprio+Gk]
	max	0	*	*	*	[Proprio+1.3*Gk] 1.5*Qk
	Qz min	0	0.204	33.198	0.184	[1.3*Proprio+1.3*Gk] 1.5*Qk
	max	3.625	0.204	49.813	0.021	[1.3*Proprio+1.3*Gk] 1.5*Qk
	Mx min	0	<b>0.154</b>	*	*	[Proprio+Gk]
	max	0	<b>0.204</b>	*	*	[1.3*Proprio+1.3*Gk] 1.5*Qk
	My min	1.813	0.204	<b>-12.852</b>	0.102	[1.3*Proprio+1.3*Gk] 1.5*Qk
	max	3.625	0.204	<b>49.813</b>	0.021	[1.3*Proprio+1.3*Gk] 1.5*Qk
	Mz min	3.625	0.161	48.394	<b>0.014</b>	[Proprio+1.3*Gk] 1.5*Qk
	max	0	0.161	32.660	<b>0.184</b>	[Proprio+1.3*Gk] 1.5*Qk
384	18	L=3.575				
	Nx min	0	*	*	*	[Proprio+Gk]
	max	0	*	*	*	[1.3*Proprio+1.3*Gk] 1.5*Qk
	Qy min	0	*	*	*	[Proprio+Gk]
	max	0	*	*	*	[1.3*Proprio+1.3*Gk] 1.5*Qk
	Qz min	0	-0.709	65.839	0.086	[1.3*Proprio+1.3*Gk] 1.5*Qk
	max	3.575	-0.709	47.004	-0.184	[1.3*Proprio+1.3*Gk] 1.5*Qk
	Mx min	0	<b>-0.709</b>	*	*	[1.3*Proprio+1.3*Gk] 1.5*Qk
	max	0	<b>-0.346</b>	*	*	[Proprio+Gk]
	My min	1.788	-0.709	<b>-41.115</b>	-0.049	[1.3*Proprio+1.3*Gk] 1.5*Qk
	max	0	-0.709	<b>65.839</b>	0.086	[1.3*Proprio+1.3*Gk] 1.5*Qk
	Mz min	3.575	-0.709	47.004	<b>-0.184</b>	[1.3*Proprio+1.3*Gk] 1.5*Qk
	max	0	-0.709	65.839	<b>0.086</b>	[1.3*Proprio+1.3*Gk] 1.5*Qk
385	27	L=5.600				
	Nx min	0	*	*	*	[Proprio+Gk]
	max	0	*	*	*	[1.3*Proprio+1.3*Gk] 1.5*Qk
	Qy min	0	*	*	*	[1.3*Proprio+1.3*Gk] 1.5*Qk
	max	0	*	*	*	[Proprio+Gk]
	Qz min	0	-8.481	14.953	-2.013	[1.3*Proprio+1.3*Gk] 1.5*Qk
	max	5.600	-4.406	13.386	1.088	[1.3*Proprio+Gk]
	Mx min	0	<b>-8.481</b>	*	*	[1.3*Proprio+1.3*Gk] 1.5*Qk
	max	0	<b>-4.197</b>	*	*	[Proprio+Gk]

# Verifica statica scuola media via Mentana 14 TORINO (DM 2008)

Analisi di: ING. RINALDIS GIUSEPPE

AxisVM 7.0 R5a - Registrato a ING. RINALDIS CARMELO

Se.	C min. max.	Loc. [m]	Mx [kNm]	My [kNm]	Mz [kNm]	Combinazione Critica
	My min	2.800	-4.406	<b>-7.296</b>	-0.090	[1.3*Proprio+Gk]
	max	0	-8.481	<b>14.953</b>	-2.013	[1.3*Proprio+1.3*Gk] 1.5*Qk
	Mz min	0	-8.481	14.953	<b>-2.013</b>	[1.3*Proprio+1.3*Gk] 1.5*Qk
	max	5.600	-8.481	12.723	<b>1.745</b>	[1.3*Proprio+1.3*Gk] 1.5*Qk
386	16	L=1.700				
	Nx min	0	*	*	*	[Proprio+Gk]
	max	0	*	*	*	[1.3*Proprio+1.3*Gk] 1.5*Qk
	Qy min	0	*	*	*	[Proprio+Gk]
	max	0	*	*	*	[1.3*Proprio+1.3*Gk] 1.5*Qk
	Qz min	0	32.155	4.764	2.712	[1.3*Proprio+Gk]
	max	1.700	61.016	98.724	0.085	[1.3*Proprio+1.3*Gk] 1.5*Qk
	Mx min	0	<b>30.451</b>	*	*	[Proprio+Gk]
	max	0	<b>61.016</b>	*	*	[1.3*Proprio+1.3*Gk] 1.5*Qk
	My min	0	59.312	<b>3.048</b>	4.628	[Proprio+1.3*Gk] 1.5*Qk
	max	1.700	61.016	<b>98.724</b>	0.085	[1.3*Proprio+1.3*Gk] 1.5*Qk
	Mz min	1.700	32.155	52.354	<b>-0.016</b>	[1.3*Proprio+Gk]
	max	0	61.016	4.176	<b>4.783</b>	[1.3*Proprio+1.3*Gk] 1.5*Qk
387	16	L=2.000				
	Nx min	0	*	*	*	[1.3*Proprio+1.3*Gk] 1.5*Qk
	max	0	*	*	*	[Proprio+Gk]
	Qy min	0	*	*	*	[Proprio+Gk]
	max	0	*	*	*	[1.3*Proprio+1.3*Gk] 1.5*Qk
	Qz min	0	-1.448	103.977	4.142	[1.3*Proprio+1.3*Gk] 1.5*Qk
	max	2.000	-1.448	55.587	-1.623	[1.3*Proprio+1.3*Gk] 1.5*Qk
	Mx min	0	<b>-1.493</b>	*	*	[Proprio+1.3*Gk] 1.5*Qk
	max	0	<b>-0.570</b>	*	*	[1.3*Proprio+Gk]
	My min	1.400	-0.616	<b>25.519</b>	-0.020	[Proprio+Gk]
	max	0	-1.448	<b>103.977</b>	4.142	[1.3*Proprio+1.3*Gk] 1.5*Qk
	Mz min	2.000	-1.448	55.587	<b>-1.623</b>	[1.3*Proprio+1.3*Gk] 1.5*Qk
	max	0	-1.448	103.977	<b>4.142</b>	[1.3*Proprio+1.3*Gk] 1.5*Qk
388	16	L=5.300				
	Nx min	0	*	*	*	[Proprio+Gk]
	max	0	*	*	*	[1.3*Proprio+1.3*Gk] 1.5*Qk
	Qy min	0	*	*	*	[1.3*Proprio+1.3*Gk] 1.5*Qk
	max	0	*	*	*	[Proprio+Gk]
	Qz min	0	-1.710	123.624	-1.495	[1.3*Proprio+1.3*Gk] 1.5*Qk
	max	5.300	-1.710	71.255	1.116	[1.3*Proprio+1.3*Gk] 1.5*Qk
	Mx min	0	<b>-1.710</b>	*	*	[1.3*Proprio+1.3*Gk] 1.5*Qk
	max	0	<b>-1.023</b>	*	*	[Proprio+Gk]
	My min	2.650	-1.710	<b>-76.101</b>	-0.190	[1.3*Proprio+1.3*Gk] 1.5*Qk
	max	0	-1.710	<b>123.624</b>	-1.495	[1.3*Proprio+1.3*Gk] 1.5*Qk
	Mz min	0	-1.710	123.624	<b>-1.495</b>	[1.3*Proprio+1.3*Gk] 1.5*Qk
	max	5.300	-1.710	71.255	<b>1.116</b>	[1.3*Proprio+1.3*Gk] 1.5*Qk
389	26	L=5.250				
	Nx min	0	*	*	*	[1.3*Proprio+1.3*Gk] 1.5*Qk
	max	0	*	*	*	[Proprio+Gk]
	Qy min	0	*	*	*	[1.3*Proprio+1.3*Gk] 1.5*Qk
	max	0	*	*	*	[Proprio+Gk]
	Qz min	0	-0.154	137.550	-0.579	[1.3*Proprio+1.3*Gk] 1.5*Qk
	max	5.250	-0.154	165.223	-0.068	[1.3*Proprio+1.3*Gk] 1.5*Qk
	Mx min	0	<b>-0.154</b>	*	*	[1.3*Proprio+1.3*Gk] 1.5*Qk
	max	0	<b>-0.054</b>	*	*	[Proprio+Gk]
	My min	2.625	-0.154	<b>-83.719</b>	-0.323	[1.3*Proprio+1.3*Gk] 1.5*Qk
	max	5.250	-0.154	<b>165.223</b>	-0.068	[1.3*Proprio+1.3*Gk] 1.5*Qk
	Mz min	0	-0.154	137.550	<b>-0.579</b>	[1.3*Proprio+1.3*Gk] 1.5*Qk
	max	5.250	-0.057	84.843	<b>-0.039</b>	[1.3*Proprio+Gk]
390	26	L=5.250				
	Nx min	0	*	*	*	[1.3*Proprio+1.3*Gk] 1.5*Qk
	max	0	*	*	*	[Proprio+Gk]
	Qy min	0	*	*	*	[Proprio+1.3*Gk]
	max	0	*	*	*	[1.3*Proprio+Gk] 1.5*Qk
	Qz min	0	0.177	155.378	0.122	[1.3*Proprio+1.3*Gk] 1.5*Qk
	max	5.250	0.177	161.258	0.156	[1.3*Proprio+1.3*Gk] 1.5*Qk
	Mx min	0	<b>0.102</b>	*	*	[Proprio+Gk]
	max	0	<b>0.177</b>	*	*	[1.3*Proprio+1.3*Gk] 1.5*Qk
	My min	2.625	0.177	<b>-76.788</b>	0.139	[1.3*Proprio+1.3*Gk] 1.5*Qk

# Verifica statica scuola media via Mentana 14 TORINO (DM 2008)

Analisi di: ING. RINALDIS GIUSEPPE

AxisVM 7.0 R5a - Registrato a ING. RINALDIS CARMELO

Se.	C min. max.	Loc. [m]	Mx [kNm]	My [kNm]	Mz [kNm]	Combinazione Critica
	max	5.250	0.177	<b>161.258</b>	0.156	[1.3*Proprio+1.3*Gk] 1.5*Qk
	Mz min	0	0.102	76.018	<b>0.054</b>	[Proprio+Gk]
	max	5.250	0.171	157.661	<b>0.160</b>	[Proprio+1.3*Gk] 1.5*Qk
391	26	L=5.300				
	Nx min	0	*	*	*	[Proprio+Gk]
	max	0	*	*	*	[1.3*Proprio+1.3*Gk] 1.5*Qk
	Qy min	0	*	*	*	[1.3*Proprio+Gk]
	max	0	*	*	*	[Proprio+1.3*Gk] 1.5*Qk
	Qz min	0	2.191	210.911	0.250	[1.3*Proprio+1.3*Gk] 1.5*Qk
	max	5.300	2.191	82.730	0.101	[1.3*Proprio+1.3*Gk] 1.5*Qk
	Mx min	0	<b>1.104</b>	*	*	[Proprio+Gk]
	max	0	<b>2.191</b>	*	*	[1.3*Proprio+1.3*Gk] 1.5*Qk
	My min	3.180	2.191	<b>-96.018</b>	0.160	[1.3*Proprio+1.3*Gk] 1.5*Qk
	max	0	2.191	<b>210.911</b>	0.250	[1.3*Proprio+1.3*Gk] 1.5*Qk
	Mz min	5.300	1.860	70.668	<b>0.053</b>	[Proprio+Gk] 1.5*Qk
	max	0	2.100	205.919	<b>0.254</b>	[Proprio+1.3*Gk] 1.5*Qk
392	16	L=3.350				
	Nx min	0	*	*	*	[Proprio+Gk]
	max	0	*	*	*	[1.3*Proprio+1.3*Gk] 1.5*Qk
	Qy min	0	*	*	*	[1.3*Proprio+1.3*Gk] 1.5*Qk
	max	0	*	*	*	[Proprio+Gk]
	Qz min	0	17.583	-129.767	-3.401	[Proprio+Gk]
	max	3.350	36.407	323.613	5.043	[1.3*Proprio+1.3*Gk] 1.5*Qk
	Mx min	0	<b>17.583</b>	*	*	[Proprio+Gk]
	max	0	<b>36.407</b>	*	*	[1.3*Proprio+1.3*Gk] 1.5*Qk
	My min	0	36.407	<b>-263.270</b>	-7.046	[1.3*Proprio+1.3*Gk] 1.5*Qk
	max	3.350	36.407	<b>323.613</b>	5.043	[1.3*Proprio+1.3*Gk] 1.5*Qk
	Mz min	0	36.407	-263.270	<b>-7.046</b>	[1.3*Proprio+1.3*Gk] 1.5*Qk
	max	3.350	36.407	323.613	<b>5.043</b>	[1.3*Proprio+1.3*Gk] 1.5*Qk
393	16	L=3.650				
	Nx min	0	*	*	*	[Proprio+Gk]
	max	0	*	*	*	[1.3*Proprio+1.3*Gk] 1.5*Qk
	Qy min	0	*	*	*	[Proprio+Gk]
	max	0	*	*	*	[1.3*Proprio+1.3*Gk] 1.5*Qk
	Qz min	0	-46.324	302.645	5.563	[1.3*Proprio+1.3*Gk] 1.5*Qk
	max	3.650	-22.625	-128.662	-3.561	[Proprio+Gk]
	Mx min	0	<b>-46.324</b>	*	*	[1.3*Proprio+1.3*Gk] 1.5*Qk
	max	0	<b>-22.625</b>	*	*	[Proprio+Gk]
	My min	3.650	-46.324	<b>-261.079</b>	-7.147	[1.3*Proprio+1.3*Gk] 1.5*Qk
	max	0	-46.324	<b>302.645</b>	5.563	[1.3*Proprio+1.3*Gk] 1.5*Qk
	Mz min	3.650	-46.324	-261.079	<b>-7.147</b>	[1.3*Proprio+1.3*Gk] 1.5*Qk
	max	0	-46.324	302.645	<b>5.563</b>	[1.3*Proprio+1.3*Gk] 1.5*Qk
394	22	L=7.900				
	Nx min	0	*	*	*	[1.3*Proprio+1.3*Gk] 1.5*Qk
	max	0	*	*	*	[Proprio+Gk]
	Qy min	0	*	*	*	[1.3*Proprio+Gk]
	max	0	*	*	*	[Proprio+1.3*Gk] 1.5*Qk
	Qz min	0	-0.696	256.744	0.258	[1.3*Proprio+1.3*Gk] 1.5*Qk
	max	7.900	-0.696	470.615	-1.418	[1.3*Proprio+1.3*Gk] 1.5*Qk
	Mx min	0	<b>-0.735</b>	*	*	[Proprio+1.3*Gk] 1.5*Qk
	max	0	<b>-0.267</b>	*	*	[1.3*Proprio+Gk]
	My min	3.950	-0.696	<b>-247.986</b>	-0.580	[1.3*Proprio+1.3*Gk] 1.5*Qk
	max	7.900	-0.696	<b>470.615</b>	-1.418	[1.3*Proprio+1.3*Gk] 1.5*Qk
	Mz min	7.900	-0.696	470.615	<b>-1.418</b>	[1.3*Proprio+1.3*Gk] 1.5*Qk
	max	0	-0.735	250.220	<b>0.289</b>	[Proprio+1.3*Gk] 1.5*Qk
395	22	L=7.900				
	Nx min	0	*	*	*	[1.3*Proprio+1.3*Gk] 1.5*Qk
	max	0	*	*	*	[Proprio+Gk]
	Qy min	0	*	*	*	[1.3*Proprio+1.3*Gk] 1.5*Qk
	max	0	*	*	*	[Proprio+Gk]
	Qz min	0	0.828	439.652	-1.304	[1.3*Proprio+1.3*Gk] 1.5*Qk
	max	7.900	0.828	315.254	1.249	[1.3*Proprio+1.3*Gk] 1.5*Qk
	Mx min	0	<b>0.397</b>	*	*	[Proprio+Gk]
	max	0	<b>0.828</b>	*	*	[1.3*Proprio+1.3*Gk] 1.5*Qk
	My min	3.950	0.828	<b>-234.212</b>	-0.028	[1.3*Proprio+1.3*Gk] 1.5*Qk
	max	0	0.828	<b>439.652</b>	-1.304	[1.3*Proprio+1.3*Gk] 1.5*Qk

# Verifica statica scuola media via Mentana 14 TORINO (DM 2008)

Analisi di: ING. RINALDIS GIUSEPPE

AxisVM 7.0 R5a - Registrato a ING. RINALDIS CARMELO

Se.	C min. max.	Loc. [m]	Mx [kNm]	My [kNm]	Mz [kNm]	Combinazione Critica
	Mz min	0	0.828	439.652	<b>-1.304</b>	[1.3*Proprio+1.3*Gk] 1.5*Qk
	max	7.900	0.828	315.254	<b>1.249</b>	[1.3*Proprio+1.3*Gk] 1.5*Qk
396	16	L=6.900				
	Nx min	0	*	*	*	[1.3*Proprio+1.3*Gk] 1.5*Qk
	max	0	*	*	*	[Proprio+Gk]
	Qy min	0	*	*	*	[1.3*Proprio+1.3*Gk] 1.5*Qk
	max	0	*	*	*	[Proprio+Gk]
	Qz min	0	2.322	209.398	-2.386	[1.3*Proprio+1.3*Gk] 1.5*Qk
	max	6.900	2.322	162.665	1.075	[1.3*Proprio+1.3*Gk] 1.5*Qk
	Mx min	0	<b>1.506</b>	*	*	[Proprio+Gk]
	max	0	<b>2.322</b>	*	*	[1.3*Proprio+1.3*Gk] 1.5*Qk
	My min	3.450	2.322	<b>-132.332</b>	-0.655	[1.3*Proprio+1.3*Gk] 1.5*Qk
	max	0	2.322	<b>209.398</b>	-2.386	[1.3*Proprio+1.3*Gk] 1.5*Qk
	Mz min	0	2.322	209.398	<b>-2.386</b>	[1.3*Proprio+1.3*Gk] 1.5*Qk
	max	6.900	2.322	162.665	<b>1.075</b>	[1.3*Proprio+1.3*Gk] 1.5*Qk
397	28	L=6.900				
	Nx min	0	*	*	*	[1.3*Proprio+1.3*Gk] 1.5*Qk
	max	0	*	*	*	[Proprio+Gk]
	Qy min	0	*	*	*	[Proprio+1.3*Gk] 1.5*Qk
	max	0	*	*	*	[1.3*Proprio+Gk]
	Qz min	0	0.003	16.529	-0.569	[1.3*Proprio+1.3*Gk] 1.5*Qk
	max	6.900	0.002	13.174	0.231	[1.3*Proprio+Gk]
	Mx min	0	<b>0.001</b>	*	*	[1.3*Proprio+Gk] 1.5*Qk
	max	0	<b>0.005</b>	*	*	[Proprio+1.3*Gk]
	My min	3.450	0.002	<b>-7.010</b>	-0.037	[1.3*Proprio+Gk]
	max	0	0.003	<b>16.529</b>	-0.569	[1.3*Proprio+1.3*Gk] 1.5*Qk
	Mz min	0	0.003	16.529	<b>-0.569</b>	[1.3*Proprio+1.3*Gk] 1.5*Qk
	max	6.900	0.005	9.224	<b>0.471</b>	[Proprio+1.3*Gk] 1.5*Qk
398	18	L=5.300				
	Nx min	0	*	*	*	[Proprio+1.3*Gk] 1.5*Qk
	max	0	*	*	*	[1.3*Proprio+Gk]
	Qy min	0	*	*	*	[1.3*Proprio+1.3*Gk] 1.5*Qk
	max	0	*	*	*	[Proprio+Gk]
	Qz min	0	1.053	3.718	-0.306	[1.3*Proprio+Gk]
	max	5.300	1.813	16.014	0.519	[1.3*Proprio+1.3*Gk] 1.5*Qk
	Mx min	0	<b>0.962</b>	*	*	[Proprio+Gk]
	max	0	<b>1.813</b>	*	*	[1.3*Proprio+1.3*Gk] 1.5*Qk
	My min	1.590	1.813	<b>-6.188</b>	-0.150	[1.3*Proprio+1.3*Gk] 1.5*Qk
	max	5.300	1.813	<b>16.014</b>	0.519	[1.3*Proprio+1.3*Gk] 1.5*Qk
	Mz min	0	1.813	-0.388	<b>-0.437</b>	[1.3*Proprio+1.3*Gk] 1.5*Qk
	max	5.300	1.813	16.014	<b>0.519</b>	[1.3*Proprio+1.3*Gk] 1.5*Qk
399	21	L=5.300				
	Nx min	0	*	*	*	[Proprio+1.3*Gk]
	max	0	*	*	*	[1.3*Proprio+Gk] 1.5*Qk
	Qy min	0	*	*	*	[1.3*Proprio+1.3*Gk] 1.5*Qk
	max	0	*	*	*	[Proprio+Gk]
	Qz min	0	1.150	13.095	-0.755	[1.3*Proprio+1.3*Gk] 1.5*Qk
	max	5.300	0.679	4.382	0.577	[1.3*Proprio+Gk]
	Mx min	0	<b>0.621</b>	*	*	[Proprio+Gk]
	max	0	<b>1.150</b>	*	*	[1.3*Proprio+1.3*Gk] 1.5*Qk
	My min	3.180	1.150	<b>-5.732</b>	0.324	[1.3*Proprio+1.3*Gk] 1.5*Qk
	max	0	1.150	<b>13.095</b>	-0.755	[1.3*Proprio+1.3*Gk] 1.5*Qk
	Mz min	0	1.150	13.095	<b>-0.755</b>	[1.3*Proprio+1.3*Gk] 1.5*Qk
	max	5.300	1.150	3.211	<b>1.044</b>	[1.3*Proprio+1.3*Gk] 1.5*Qk
400	25	L=3.350				
	Nx min	0	*	*	*	[Proprio+Gk]
	max	0	*	*	*	[1.3*Proprio+1.3*Gk] 1.5*Qk
	Qy min	0	*	*	*	[1.3*Proprio+Gk]
	max	0	*	*	*	[Proprio+1.3*Gk] 1.5*Qk
	Qz min	0	3.550	252.705	-0.149	[1.3*Proprio+1.3*Gk] 1.5*Qk
	max	3.350	2.774	-133.363	-0.279	[Proprio+Gk]
	Mx min	0	<b>2.685</b>	*	*	[Proprio+1.3*Gk] 1.5*Qk
	max	0	<b>3.639</b>	*	*	[1.3*Proprio+Gk]
	My min	3.350	3.550	<b>-242.103</b>	-0.506	[1.3*Proprio+1.3*Gk] 1.5*Qk
	max	0	3.550	<b>252.705</b>	-0.149	[1.3*Proprio+1.3*Gk] 1.5*Qk
	Mz min	3.350	3.550	-242.103	<b>-0.506</b>	[1.3*Proprio+1.3*Gk] 1.5*Qk

# Verifica statica scuola media via Mentana 14 TORINO (DM 2008)

Analisi di: ING. RINALDIS GIUSEPPE

AxisVM 7.0 R5a - Registrato a ING. RINALDIS CARMELO

Se.	C min. max.	Loc. [m]	Mx [kNm]	My [kNm]	Mz [kNm]	Combinazione Critica
	max	0	2.741	164.155	<b>-0.101</b>	[Proprio+1.3*Gk]
401	25	L=7.200				
	Nx min	0	*	*	*	[Proprio+Gk]
	max	0	*	*	*	[1.3*Proprio+1.3*Gk] 1.5*Qk
	Qy min	0	*	*	*	[Proprio+Gk]
	max	0	*	*	*	[1.3*Proprio+1.3*Gk] 1.5*Qk
	Qz min	0	0.339	-240.953	0.538	[1.3*Proprio+1.3*Gk] 1.5*Qk
	max	7.200	0.339	256.608	-0.547	[1.3*Proprio+1.3*Gk] 1.5*Qk
	Mx min	0	<b>-0.743</b>	*	*	[1.3*Proprio+Gk]
	max	0	<b>0.713</b>	*	*	[Proprio+1.3*Gk] 1.5*Qk
	My min	2.160	0.339	<b>-306.870</b>	0.213	[1.3*Proprio+1.3*Gk] 1.5*Qk
	max	7.200	0.339	<b>256.608</b>	-0.547	[1.3*Proprio+1.3*Gk] 1.5*Qk
	Mz min	7.200	0.339	256.608	<b>-0.547</b>	[1.3*Proprio+1.3*Gk] 1.5*Qk
	max	0	0.339	-240.953	<b>0.538</b>	[1.3*Proprio+1.3*Gk] 1.5*Qk
402	38	L=3.081				
	Nx min	0	0.289	0.975	6.110	[1.3*Proprio+1.3*Gk] 1.5*Qk
	max	3.081	0.184	1.162	-3.389	[1.3*Proprio+Gk]
	Qy min	0	*	*	*	[Proprio+Gk]
	max	0	*	*	*	[1.3*Proprio+1.3*Gk] 1.5*Qk
	Qz min	0	0.184	0.980	3.483	[1.3*Proprio+Gk]
	max	3.081	0.289	1.282	-5.971	[1.3*Proprio+1.3*Gk] 1.5*Qk
	Mx min	0	<b>0.166</b>	*	*	[Proprio+Gk]
	max	0	<b>0.289</b>	*	*	[1.3*Proprio+1.3*Gk] 1.5*Qk
	My min	1.540	0.184	<b>-0.402</b>	0.047	[1.3*Proprio+Gk]
	max	3.081	0.289	<b>1.282</b>	-5.971	[1.3*Proprio+1.3*Gk] 1.5*Qk
	Mz min	3.081	0.289	1.282	<b>-5.971</b>	[1.3*Proprio+1.3*Gk] 1.5*Qk
	max	0	0.289	0.975	<b>6.110</b>	[1.3*Proprio+1.3*Gk] 1.5*Qk
403	38	L=3.081				
	Nx min	0	-0.247	1.113	-6.091	[1.3*Proprio+1.3*Gk] 1.5*Qk
	max	3.081	-0.162	1.029	3.218	[1.3*Proprio+Gk]
	Qy min	0	*	*	*	[1.3*Proprio+1.3*Gk] 1.5*Qk
	max	0	*	*	*	[Proprio+Gk]
	Qz min	0	-0.247	1.113	-6.091	[1.3*Proprio+1.3*Gk] 1.5*Qk
	max	3.081	-0.162	1.029	3.218	[1.3*Proprio+Gk]
	Mx min	0	<b>-0.247</b>	*	*	[1.3*Proprio+1.3*Gk] 1.5*Qk
	max	0	<b>-0.144</b>	*	*	[Proprio+Gk]
	My min	1.540	-0.162	<b>-0.430</b>	-0.166	[1.3*Proprio+Gk]
	max	0	-0.247	<b>1.113</b>	-6.091	[1.3*Proprio+1.3*Gk] 1.5*Qk
	Mz min	0	-0.247	1.113	<b>-6.091</b>	[1.3*Proprio+1.3*Gk] 1.5*Qk
	max	3.081	-0.247	1.029	<b>5.577</b>	[1.3*Proprio+1.3*Gk] 1.5*Qk
404	24	L=2.750				
	Nx min	0	*	*	*	[1.3*Proprio+1.3*Gk] 1.5*Qk
	max	0	*	*	*	[Proprio+Gk]
	Qy min	0	*	*	*	[1.3*Proprio+1.3*Gk] 1.5*Qk
	max	0	*	*	*	[Proprio+Gk]
	Qz min	0	-8.876	11.724	-4.325	[1.3*Proprio+1.3*Gk] 1.5*Qk
	max	2.750	-8.876	45.529	-1.607	[1.3*Proprio+1.3*Gk] 1.5*Qk
	Mx min	0	<b>-8.876</b>	*	*	[1.3*Proprio+1.3*Gk] 1.5*Qk
	max	0	<b>-5.496</b>	*	*	[Proprio+Gk]
	My min	0.825	-7.987	<b>1.771</b>	-3.140	[1.3*Proprio+Gk] 1.5*Qk
	max	2.750	-8.876	<b>45.529</b>	-1.607	[1.3*Proprio+1.3*Gk] 1.5*Qk
	Mz min	0	-8.876	11.724	<b>-4.325</b>	[1.3*Proprio+1.3*Gk] 1.5*Qk
	max	2.750	-5.496	22.822	<b>-0.742</b>	[Proprio+Gk]
405	24	L=2.871				
	Nx min	0	*	*	*	[1.3*Proprio+1.3*Gk] 1.5*Qk
	max	0	*	*	*	[Proprio+Gk]
	Qy min	0	*	*	*	[Proprio+1.3*Gk] 1.5*Qk
	max	0	*	*	*	[1.3*Proprio+Gk]
	Qz min	0	19.835	24.198	2.256	[1.3*Proprio+1.3*Gk] 1.5*Qk
	max	2.871	19.835	41.873	2.483	[1.3*Proprio+1.3*Gk] 1.5*Qk
	Mx min	0	<b>10.536</b>	*	*	[Proprio+Gk]
	max	0	<b>19.835</b>	*	*	[1.3*Proprio+1.3*Gk] 1.5*Qk
	My min	1.149	18.778	<b>-0.988</b>	2.160	[Proprio+1.3*Gk] 1.5*Qk
	max	2.871	19.835	<b>41.873</b>	2.483	[1.3*Proprio+1.3*Gk] 1.5*Qk
	Mz min	2.871	10.536	20.845	<b>1.299</b>	[Proprio+Gk]
	max	2.871	19.835	41.873	<b>2.483</b>	[1.3*Proprio+1.3*Gk] 1.5*Qk

# Verifica statica scuola media via Mentana 14 TORINO (DM 2008)

Analisi di: ING. RINALDIS GIUSEPPE

AxisVM 7.0 R5a - Registrato a ING. RINALDIS CARMELO

Se.	C min. max.	Loc. [m]	Mx [kNm]	My [kNm]	Mz [kNm]	Combinazione Critica
406	16	L=5.250				
	Nx min	0	*	*	*	[Proprio+1.3*Gk] 1.5*Qk
	max	0	*	*	*	[1.3*Proprio+Gk]
	Qy min	0	*	*	*	[1.3*Proprio+1.3*Gk] 1.5*Qk
	max	0	*	*	*	[Proprio+Gk]
	Qz min	0	1.348	103.906	-4.599	[1.3*Proprio+1.3*Gk] 1.5*Qk
	max	5.250	1.348	132.576	2.430	[1.3*Proprio+1.3*Gk] 1.5*Qk
	Mx min	0	<b>0.921</b>	*	*	[Proprio+Gk] 1.5*Qk
	max	0	<b>1.851</b>	*	*	[1.3*Proprio+1.3*Gk]
	My min	2.625	1.348	<b>-96.313</b>	-1.084	[1.3*Proprio+1.3*Gk] 1.5*Qk
	max	5.250	1.348	<b>132.576</b>	2.430	[1.3*Proprio+1.3*Gk] 1.5*Qk
	Mz min	0	1.348	103.906	<b>-4.599</b>	[1.3*Proprio+1.3*Gk] 1.5*Qk
	max	5.250	1.348	132.576	<b>2.430</b>	[1.3*Proprio+1.3*Gk] 1.5*Qk
407	18	L=3.475				
	Nx min	0	*	*	*	[Proprio+Gk]
	max	0	*	*	*	[1.3*Proprio+1.3*Gk] 1.5*Qk
	Qy min	0	*	*	*	[Proprio+1.3*Gk] 1.5*Qk
	max	0	*	*	*	[1.3*Proprio+Gk]
	Qz min	0	0.515	71.822	0.073	[1.3*Proprio+1.3*Gk] 1.5*Qk
	max	3.475	0.515	64.098	0.446	[1.3*Proprio+1.3*Gk] 1.5*Qk
	Mx min	0	<b>0.238</b>	*	*	[1.3*Proprio+Gk]
	max	0	<b>0.529</b>	*	*	[Proprio+1.3*Gk] 1.5*Qk
	My min	1.737	0.515	<b>-24.196</b>	0.259	[1.3*Proprio+1.3*Gk] 1.5*Qk
	max	0	0.515	<b>71.822</b>	0.073	[1.3*Proprio+1.3*Gk] 1.5*Qk
	Mz min	0	0.342	43.669	<b>0.021</b>	[Proprio+1.3*Gk]
	max	3.475	0.515	64.098	<b>0.446</b>	[1.3*Proprio+1.3*Gk] 1.5*Qk
408	18	L=3.550				
	Nx min	0	*	*	*	[1.3*Proprio+1.3*Gk] 1.5*Qk
	max	0	*	*	*	[Proprio+Gk]
	Qy min	0	*	*	*	[Proprio+Gk]
	max	0	*	*	*	[1.3*Proprio+1.3*Gk] 1.5*Qk
	Qz min	0	-0.325	47.676	1.098	[1.3*Proprio+1.3*Gk] 1.5*Qk
	max	3.550	-0.325	80.383	-0.592	[1.3*Proprio+1.3*Gk] 1.5*Qk
	Mx min	0	<b>-0.325</b>	*	*	[1.3*Proprio+1.3*Gk] 1.5*Qk
	max	0	<b>-0.197</b>	*	*	[Proprio+Gk]
	My min	1.775	-0.325	<b>-32.148</b>	0.253	[1.3*Proprio+1.3*Gk] 1.5*Qk
	max	3.550	-0.325	<b>80.383</b>	-0.592	[1.3*Proprio+1.3*Gk] 1.5*Qk
	Mz min	3.550	-0.325	80.383	<b>-0.592</b>	[1.3*Proprio+1.3*Gk] 1.5*Qk
	max	0	-0.325	47.676	<b>1.098</b>	[1.3*Proprio+1.3*Gk] 1.5*Qk
409	18	L=3.526				
	Nx min	0	*	*	*	[1.3*Proprio+1.3*Gk] 1.5*Qk
	max	0	*	*	*	[Proprio+Gk]
	Qy min	0	*	*	*	[1.3*Proprio+1.3*Gk] 1.5*Qk
	max	0	*	*	*	[Proprio+Gk]
	Qz min	0	0.118	76.026	-0.262	[1.3*Proprio+1.3*Gk] 1.5*Qk
	max	3.526	0.118	42.736	0.179	[1.3*Proprio+1.3*Gk] 1.5*Qk
	Mx min	0	<b>0.063</b>	*	*	[Proprio+Gk]
	max	0	<b>0.118</b>	*	*	[1.3*Proprio+1.3*Gk] 1.5*Qk
	My min	1.763	0.118	<b>-35.522</b>	-0.042	[1.3*Proprio+1.3*Gk] 1.5*Qk
	max	0	0.118	<b>76.026</b>	-0.262	[1.3*Proprio+1.3*Gk] 1.5*Qk
	Mz min	0	0.118	76.026	<b>-0.262</b>	[1.3*Proprio+1.3*Gk] 1.5*Qk
	max	3.526	0.118	42.736	<b>0.179</b>	[1.3*Proprio+1.3*Gk] 1.5*Qk
410	25	L=10.475				
	Nx min	0	*	*	*	[Proprio+1.3*Gk] 1.5*Qk
	max	0	*	*	*	[1.3*Proprio+Gk]
	Qy min	0	*	*	*	[Proprio+Gk]
	max	0	*	*	*	[1.3*Proprio+1.3*Gk] 1.5*Qk
	Qz min	0	-1.130	231.298	1.165	[1.3*Proprio+1.3*Gk] 1.5*Qk
	max	10.475	-1.130	266.816	-0.602	[1.3*Proprio+1.3*Gk] 1.5*Qk
	Mx min	0	<b>-1.130</b>	*	*	[1.3*Proprio+1.3*Gk] 1.5*Qk
	max	0	<b>-0.535</b>	*	*	[Proprio+Gk]
	My min	5.238	-1.130	<b>-293.165</b>	0.281	[1.3*Proprio+1.3*Gk] 1.5*Qk
	max	10.475	-1.130	<b>266.816</b>	-0.602	[1.3*Proprio+1.3*Gk] 1.5*Qk
	Mz min	10.475	-1.130	266.816	<b>-0.602</b>	[1.3*Proprio+1.3*Gk] 1.5*Qk
	max	0	-1.130	231.298	<b>1.165</b>	[1.3*Proprio+1.3*Gk] 1.5*Qk

# Verifica statica scuola media via Mentana 14 TORINO (DM 2008)

Analisi di: ING. RINALDIS GIUSEPPE

AxisVM 7.0 R5a - Registrato a ING. RINALDIS CARMELO

Se.	C min. max.	Loc. [m]	Mx [kNm]	My [kNm]	Mz [kNm]	Combinazione Critica
411	28	L=5.600				
	Nx min	0	*	*	*	[1.3*Proprio+1.3*Gk] 1.5*Qk
	max	0	*	*	*	[Proprio+Gk]
	Qy min	0	*	*	*	[1.3*Proprio+1.3*Gk] 1.5*Qk
	max	0	*	*	*	[Proprio+Gk]
	Qz min	0	0.558	38.177	-0.627	[1.3*Proprio+1.3*Gk]
	max	5.600	0.921	35.809	0.492	[1.3*Proprio+1.3*Gk] 1.5*Qk
	Mx min	0	<b>0.430</b>	*	*	[Proprio+Gk]
	max	0	<b>0.921</b>	*	*	[1.3*Proprio+1.3*Gk] 1.5*Qk
	My min	2.800	0.558	<b>-18.023</b>	-0.128	[1.3*Proprio+1.3*Gk]
	max	0	0.921	<b>38.540</b>	-0.829	[1.3*Proprio+1.3*Gk] 1.5*Qk
	Mz min	0	0.921	38.540	<b>-0.829</b>	[1.3*Proprio+1.3*Gk] 1.5*Qk
	max	5.600	0.921	35.809	<b>0.492</b>	[1.3*Proprio+1.3*Gk] 1.5*Qk
412	28	L=1.838				
	Nx min	0	*	*	*	[1.3*Proprio+1.3*Gk] 1.5*Qk
	max	0	*	*	*	[Proprio+Gk]
	Qy min	0	*	*	*	[Proprio+Gk]
	max	0	*	*	*	[1.3*Proprio+1.3*Gk] 1.5*Qk
	Qz min	0	-2.533	11.747	0.671	[1.3*Proprio+1.3*Gk] 1.5*Qk
	max	1.838	-1.090	5.861	-0.873	[1.3*Proprio+1.3*Gk]
	Mx min	0	<b>-2.533</b>	*	*	[1.3*Proprio+1.3*Gk] 1.5*Qk
	max	0	<b>-0.838</b>	*	*	[Proprio+Gk]
	My min	1.103	-0.838	<b>1.444</b>	-0.240	[Proprio+Gk]
	max	0	-2.533	<b>11.747</b>	0.671	[1.3*Proprio+1.3*Gk] 1.5*Qk
	Mz min	1.838	-2.533	7.153	<b>-1.063</b>	[1.3*Proprio+1.3*Gk] 1.5*Qk
	max	0	-2.533	11.747	<b>0.671</b>	[1.3*Proprio+1.3*Gk] 1.5*Qk
413	24	L=1.838				
	Nx min	0	*	*	*	[Proprio+Gk] 1.5*Qk
	max	0	*	*	*	[1.3*Proprio+1.3*Gk]
	Qy min	0	*	*	*	[1.3*Proprio+Gk]
	max	0	*	*	*	[Proprio+1.3*Gk] 1.5*Qk
	Qz min	0	-2.162	8.277	0.962	[1.3*Proprio+Gk]
	max	1.838	-6.590	41.560	-0.918	[1.3*Proprio+1.3*Gk] 1.5*Qk
	Mx min	0	<b>-6.590</b>	*	*	[1.3*Proprio+1.3*Gk] 1.5*Qk
	max	0	<b>-2.149</b>	*	*	[Proprio+Gk]
	My min	0.184	-2.149	<b>7.210</b>	0.876	[Proprio+Gk]
	max	1.838	-6.590	<b>41.560</b>	-0.918	[1.3*Proprio+1.3*Gk] 1.5*Qk
	Mz min	1.838	-5.946	33.990	<b>-1.058</b>	[Proprio+Gk] 1.5*Qk
	max	0	-2.793	9.602	<b>1.198</b>	[1.3*Proprio+1.3*Gk]
414	24	L=6.000				
	Nx min	0	*	*	*	[Proprio+Gk] 1.5*Qk
	max	0	*	*	*	[1.3*Proprio+1.3*Gk]
	Qy min	0	*	*	*	[Proprio+Gk] 1.5*Qk
	max	0	*	*	*	[1.3*Proprio+1.3*Gk]
	Qz min	0	2.901	42.347	0.524	[1.3*Proprio+1.3*Gk]
	max	6.000	4.875	67.120	0.524	[1.3*Proprio+1.3*Gk] 1.5*Qk
	Mx min	0	<b>2.231</b>	*	*	[Proprio+Gk]
	max	0	<b>4.875</b>	*	*	[1.3*Proprio+1.3*Gk] 1.5*Qk
	My min	3.000	2.901	<b>-24.593</b>	0.195	[1.3*Proprio+1.3*Gk]
	max	6.000	4.875	<b>67.120</b>	0.524	[1.3*Proprio+1.3*Gk] 1.5*Qk
	Mz min	0	4.206	32.445	<b>-0.739</b>	[Proprio+Gk] 1.5*Qk
	max	6.000	4.206	53.433	<b>0.555</b>	[Proprio+Gk] 1.5*Qk
415	24	L=7.000				
	Nx min	0	*	*	*	[Proprio+Gk]
	max	0	*	*	*	[1.3*Proprio+1.3*Gk] 1.5*Qk
	Qy min	0	*	*	*	[1.3*Proprio+1.3*Gk] 1.5*Qk
	max	0	*	*	*	[Proprio+Gk]
	Qz min	0	-6.548	161.074	-1.392	[1.3*Proprio+1.3*Gk] 1.5*Qk
	max	7.000	-6.548	199.887	0.006	[1.3*Proprio+1.3*Gk] 1.5*Qk
	Mx min	0	<b>-6.548</b>	*	*	[1.3*Proprio+1.3*Gk] 1.5*Qk
	max	0	<b>-3.313</b>	*	*	[Proprio+Gk]
	My min	3.500	-6.548	<b>-102.914</b>	-0.693	[1.3*Proprio+1.3*Gk] 1.5*Qk
	max	7.000	-6.548	<b>199.887</b>	0.006	[1.3*Proprio+1.3*Gk] 1.5*Qk
	Mz min	0	-6.548	161.074	<b>-1.392</b>	[1.3*Proprio+1.3*Gk] 1.5*Qk
	max	7.000	-3.541	106.380	<b>0.026</b>	[1.3*Proprio+Gk]
416	24	L=6.000				

# Verifica statica scuola media via Mentana 14 TORINO (DM 2008)

Analisi di: ING. RINALDIS GIUSEPPE

AxisVM 7.0 R5a - Registrato a ING. RINALDIS CARMELO

Se.	C min. max.	Loc. [m]	Mx [kNm]	My [kNm]	Mz [kNm]	Combinazione Critica
	Nx min	0	*	*	*	[Proprio+Gk]
	max	0	*	*	*	[1.3*Proprio+1.3*Gk] 1.5*Qk
	Qy min	0	*	*	*	[1.3*Proprio+1.3*Gk] 1.5*Qk
	max	0	*	*	*	[Proprio+Gk]
	Qz min	0	0.223	157.453	-0.053	[1.3*Proprio+1.3*Gk] 1.5*Qk
	max	6.000	0.223	99.460	0.798	[1.3*Proprio+1.3*Gk] 1.5*Qk
	Mx min	0	<u>0.156</u>	*	*	[Proprio+Gk] 1.5*Qk
	max	0	<u>0.290</u>	*	*	[1.3*Proprio+1.3*Gk]
	My min	3.000	0.223	<u>-79.752</u>	0.372	[1.3*Proprio+1.3*Gk] 1.5*Qk
	max	0	0.223	<u>157.453</u>	-0.053	[1.3*Proprio+1.3*Gk] 1.5*Qk
	Mz min	0	0.277	98.105	<u>-0.072</u>	[Proprio+1.3*Gk]
	max	6.000	0.223	99.460	<u>0.798</u>	[1.3*Proprio+1.3*Gk] 1.5*Qk
417	24	L=3.547				
	Nx min	0	*	*	*	[Proprio+Gk] 1.5*Qk
	max	0	*	*	*	[1.3*Proprio+1.3*Gk]
	Qy min	0	*	*	*	[1.3*Proprio+1.3*Gk] 1.5*Qk
	max	0	*	*	*	[Proprio+Gk]
	Qz min	0	5.636	8.804	0.462	[1.3*Proprio+1.3*Gk]
	max	3.547	8.863	41.641	5.299	[1.3*Proprio+1.3*Gk] 1.5*Qk
	Mx min	0	<u>4.336</u>	*	*	[Proprio+Gk]
	max	0	<u>8.863</u>	*	*	[1.3*Proprio+1.3*Gk] 1.5*Qk
	My min	1.419	5.636	<u>-6.185</u>	1.778	[1.3*Proprio+1.3*Gk]
	max	3.547	8.863	<u>41.641</u>	5.299	[1.3*Proprio+1.3*Gk] 1.5*Qk
	Mz min	0	4.607	7.978	<u>0.322</u>	[1.3*Proprio+Gk]
	max	3.547	8.863	41.641	<u>5.299</u>	[1.3*Proprio+1.3*Gk] 1.5*Qk
418	24	L=3.800				
	Nx min	0	*	*	*	[Proprio+Gk] 1.5*Qk
	max	0	*	*	*	[1.3*Proprio+1.3*Gk]
	Qy min	0	*	*	*	[Proprio+Gk]
	max	0	*	*	*	[1.3*Proprio+1.3*Gk] 1.5*Qk
	Qz min	0	1.063	36.783	6.332	[1.3*Proprio+1.3*Gk] 1.5*Qk
	max	3.800	1.691	12.679	-8.325	[1.3*Proprio+1.3*Gk]
	Mx min	0	<u>0.673</u>	*	*	[Proprio+Gk] 1.5*Qk
	max	0	<u>1.691</u>	*	*	[1.3*Proprio+1.3*Gk]
	My min	2.280	1.063	<u>-9.968</u>	-4.062	[1.3*Proprio+1.3*Gk] 1.5*Qk
	max	0	1.063	<u>36.783</u>	6.332	[1.3*Proprio+1.3*Gk] 1.5*Qk
	Mz min	3.800	1.063	7.269	<u>-10.991</u>	[1.3*Proprio+1.3*Gk] 1.5*Qk
	max	0	1.063	36.783	<u>6.332</u>	[1.3*Proprio+1.3*Gk] 1.5*Qk
419	24	L=5.350				
	Nx min	0	*	*	*	[1.3*Proprio+Gk] 1.5*Qk
	max	0	*	*	*	[Proprio+1.3*Gk]
	Qy min	0	*	*	*	[1.3*Proprio+1.3*Gk] 1.5*Qk
	max	0	*	*	*	[Proprio+Gk]
	Qz min	0	-2.130	26.109	-6.467	[1.3*Proprio+1.3*Gk]
	max	5.350	-2.817	54.328	7.054	[1.3*Proprio+1.3*Gk] 1.5*Qk
	Mx min	0	<u>-2.817</u>	*	*	[1.3*Proprio+1.3*Gk] 1.5*Qk
	max	0	<u>-1.639</u>	*	*	[Proprio+Gk]
	My min	2.140	-2.817	<u>-23.133</u>	-2.578	[1.3*Proprio+1.3*Gk] 1.5*Qk
	max	5.350	-2.817	<u>54.328</u>	7.054	[1.3*Proprio+1.3*Gk] 1.5*Qk
	Mz min	0	-2.817	21.172	<u>-9.000</u>	[1.3*Proprio+1.3*Gk] 1.5*Qk
	max	5.350	-2.817	54.328	<u>7.054</u>	[1.3*Proprio+1.3*Gk] 1.5*Qk
420	24	L=5.350				
	Nx min	0	*	*	*	[1.3*Proprio+1.3*Gk] 1.5*Qk
	max	0	*	*	*	[Proprio+Gk]
	Qy min	0	*	*	*	[Proprio+Gk]
	max	0	*	*	*	[1.3*Proprio+1.3*Gk] 1.5*Qk
	Qz min	0	-1.948	39.556	3.745	[1.3*Proprio+1.3*Gk]
	max	5.350	-2.539	43.545	-3.545	[1.3*Proprio+1.3*Gk] 1.5*Qk
	Mx min	0	<u>-2.539</u>	*	*	[1.3*Proprio+1.3*Gk] 1.5*Qk
	max	0	<u>-1.499</u>	*	*	[Proprio+Gk]
	My min	2.675	-1.948	<u>-21.091</u>	0.574	[1.3*Proprio+1.3*Gk]
	max	5.350	-2.539	<u>43.545</u>	-3.545	[1.3*Proprio+1.3*Gk] 1.5*Qk
	Mz min	5.350	-2.539	43.545	<u>-3.545</u>	[1.3*Proprio+1.3*Gk] 1.5*Qk
	max	0	-2.539	37.094	<u>5.072</u>	[1.3*Proprio+1.3*Gk] 1.5*Qk
421	24	L=6.600				
	Nx min	0	*	*	*	[Proprio+Gk]

# Verifica statica scuola media via Mentana 14 TORINO (DM 2008)

Analisi di: ING. RINALDIS GIUSEPPE

AxisVM 7.0 R5a - Registrato a ING. RINALDIS CARMELO

Se.	C min. max.	Loc. [m]	Mx [kNm]	My [kNm]	Mz [kNm]	Combinazione Critica
	max	0	*	*	*	[1.3*Proprio+1.3*Gk] 1.5*Qk
	Qy min	0	*	*	*	[Proprio+1.3*Gk] 1.5*Qk
	max	0	*	*	*	[1.3*Proprio+Gk]
	Qz min	0	0.455	107.784	-0.298	[1.3*Proprio+1.3*Gk] 1.5*Qk
	max	6.600	0.455	181.501	0.568	[1.3*Proprio+1.3*Gk] 1.5*Qk
	Mx min	0	<b>0.044</b>	*	*	[1.3*Proprio+Gk]
	max	0	<b>0.528</b>	*	*	[Proprio+1.3*Gk] 1.5*Qk
	My min	3.300	0.455	<b>-94.603</b>	0.135	[1.3*Proprio+1.3*Gk] 1.5*Qk
	max	6.600	0.455	<b>181.501</b>	0.568	[1.3*Proprio+1.3*Gk] 1.5*Qk
	Mz min	0	0.528	104.123	<b>-0.401</b>	[Proprio+1.3*Gk] 1.5*Qk
	max	6.600	0.528	175.423	<b>0.727</b>	[Proprio+1.3*Gk] 1.5*Qk
422	24	L=6.600				
	Nx min	0	*	*	*	[Proprio+Gk]
	max	0	*	*	*	[1.3*Proprio+1.3*Gk] 1.5*Qk
	Qy min	0	*	*	*	[1.3*Proprio+1.3*Gk] 1.5*Qk
	max	0	*	*	*	[Proprio+Gk]
	Qz min	0	0.284	169.559	-0.722	[1.3*Proprio+1.3*Gk] 1.5*Qk
	max	6.600	0.284	127.302	1.837	[1.3*Proprio+1.3*Gk] 1.5*Qk
	Mx min	0	<b>0.181</b>	*	*	[Proprio+1.3*Gk] 1.5*Qk
	max	0	<b>0.322</b>	*	*	[1.3*Proprio+Gk]
	My min	3.300	0.284	<b>-90.815</b>	0.557	[1.3*Proprio+1.3*Gk] 1.5*Qk
	max	0	0.284	<b>169.559</b>	-0.722	[1.3*Proprio+1.3*Gk] 1.5*Qk
	Mz min	0	0.322	90.522	<b>-0.820</b>	[1.3*Proprio+Gk]
	max	6.600	0.284	127.302	<b>1.837</b>	[1.3*Proprio+1.3*Gk] 1.5*Qk
423	24	L=1.838				
	Nx min	0	*	*	*	[Proprio+Gk]
	max	0	*	*	*	[1.3*Proprio+1.3*Gk] 1.5*Qk
	Qy min	0	*	*	*	[Proprio+Gk]
	max	0	*	*	*	[1.3*Proprio+1.3*Gk] 1.5*Qk
	Qz min	0	-14.874	32.878	1.491	[1.3*Proprio+1.3*Gk]
	max	1.838	-23.324	48.470	-0.722	[1.3*Proprio+1.3*Gk] 1.5*Qk
	Mx min	0	<b>-23.324</b>	*	*	[1.3*Proprio+1.3*Gk] 1.5*Qk
	max	0	<b>-11.442</b>	*	*	[Proprio+Gk]
	My min	0.919	-11.442	<b>19.741</b>	0.755	[Proprio+Gk]
	max	1.838	-23.324	<b>48.470</b>	-0.722	[1.3*Proprio+1.3*Gk] 1.5*Qk
	Mz min	1.838	-22.889	46.530	<b>-0.859</b>	[Proprio+1.3*Gk] 1.5*Qk
	max	0	-23.324	46.537	<b>1.631</b>	[1.3*Proprio+1.3*Gk] 1.5*Qk
424	24	L=5.600				
	Nx min	0	*	*	*	[Proprio+Gk]
	max	0	*	*	*	[1.3*Proprio+1.3*Gk] 1.5*Qk
	Qy min	0	0.476	109.821	-8.547	[1.3*Proprio+1.3*Gk] 1.5*Qk
	max	5.600	0.437	80.935	-0.066	[Proprio+Gk] 1.5*Qk
	Qz min	0	0.476	109.821	-8.547	[1.3*Proprio+1.3*Gk] 1.5*Qk
	max	5.600	0.476	95.388	0.235	[1.3*Proprio+1.3*Gk] 1.5*Qk
	Mx min	0	<b>0.035</b>	*	*	[1.3*Proprio+Gk]
	max	0	<b>0.570</b>	*	*	[Proprio+1.3*Gk] 1.5*Qk
	My min	2.800	0.476	<b>-85.593</b>	1.724	[1.3*Proprio+1.3*Gk] 1.5*Qk
	max	0	0.476	<b>109.821</b>	-8.547	[1.3*Proprio+1.3*Gk] 1.5*Qk
	Mz min	0	0.476	109.821	<b>-8.547</b>	[1.3*Proprio+1.3*Gk] 1.5*Qk
	max	3.920	0.570	-56.758	<b>2.548</b>	[Proprio+1.3*Gk] 1.5*Qk
425	27	L=5.805				
	Nx min	0	*	*	*	[Proprio+1.3*Gk] 1.5*Qk
	max	0	*	*	*	[1.3*Proprio+Gk]
	Qy min	0	*	*	*	[Proprio+Gk]
	max	0	*	*	*	[1.3*Proprio+1.3*Gk] 1.5*Qk
	Qz min	0	6.368	12.766	3.251	[1.3*Proprio+Gk]
	max	5.805	10.723	20.807	-13.411	[1.3*Proprio+1.3*Gk] 1.5*Qk
	Mx min	0	<b>5.895</b>	*	*	[Proprio+Gk]
	max	0	<b>10.723</b>	*	*	[1.3*Proprio+1.3*Gk] 1.5*Qk
	My min	2.903	6.368	<b>-6.875</b>	-2.127	[1.3*Proprio+Gk]
	max	5.805	10.723	<b>20.807</b>	-13.411	[1.3*Proprio+1.3*Gk] 1.5*Qk
	Mz min	5.805	10.723	20.807	<b>-13.411</b>	[1.3*Proprio+1.3*Gk] 1.5*Qk
	max	0	10.723	12.052	<b>7.806</b>	[1.3*Proprio+1.3*Gk] 1.5*Qk
426	27	L=1.521				
	Nx min	0	*	*	*	[Proprio+Gk] 1.5*Qk
	max	0	*	*	*	[1.3*Proprio+1.3*Gk]

# Verifica statica scuola media via Mentana 14 TORINO (DM 2008)

Analisi di: ING. RINALDIS GIUSEPPE

AxisVM 7.0 R5a - Registrato a ING. RINALDIS CARMELO

Se.	C min. max.	Loc. [m]	Mx [kNm]	My [kNm]	Mz [kNm]	Combinazione Critica
	Qy min	0	*	*	*	[1.3*Proprio+1.3*Gk] 1.5*Qk
	max	0	*	*	*	[Proprio+Gk]
	Qz min	0	-46.519	25.570	-22.331	[1.3*Proprio+1.3*Gk] 1.5*Qk
	max	1.521	-27.358	-9.228	0.018	[1.3*Proprio+Gk]
	Mx min	0	<b>-46.519</b>	*	*	[1.3*Proprio+1.3*Gk] 1.5*Qk
	max	0	<b>-25.349</b>	*	*	[Proprio+Gk]
	My min	1.521	-46.519	<b>-16.108</b>	-0.351	[1.3*Proprio+1.3*Gk] 1.5*Qk
	max	0	-46.519	<b>25.570</b>	-22.331	[1.3*Proprio+1.3*Gk] 1.5*Qk
	Mz min	0	-46.519	25.570	<b>-22.331</b>	[1.3*Proprio+1.3*Gk] 1.5*Qk
	max	1.521	-30.945	-11.912	<b>0.225</b>	[Proprio+1.3*Gk]
427	27	L=3.858				
	Nx min	0	*	*	*	[Proprio+Gk]
	max	0	*	*	*	[1.3*Proprio+1.3*Gk] 1.5*Qk
	Qy min	0	*	*	*	[1.3*Proprio+1.3*Gk] 1.5*Qk
	max	0	*	*	*	[Proprio+Gk]
	Qz min	0	15.315	41.310	-12.702	[1.3*Proprio+1.3*Gk] 1.5*Qk
	max	3.858	15.315	75.734	22.509	[1.3*Proprio+1.3*Gk] 1.5*Qk
	Mx min	0	<b>8.199</b>	*	*	[Proprio+Gk]
	max	0	<b>15.315</b>	*	*	[1.3*Proprio+1.3*Gk] 1.5*Qk
	My min	1.929	15.315	<b>-29.170</b>	4.903	[1.3*Proprio+1.3*Gk] 1.5*Qk
	max	3.858	15.315	<b>75.734</b>	22.509	[1.3*Proprio+1.3*Gk] 1.5*Qk
	Mz min	0	15.315	41.310	<b>-12.702</b>	[1.3*Proprio+1.3*Gk] 1.5*Qk
	max	3.858	15.315	75.734	<b>22.509</b>	[1.3*Proprio+1.3*Gk] 1.5*Qk
428	27	L=3.160				
	Nx min	0	*	*	*	[Proprio+Gk]
	max	0	*	*	*	[1.3*Proprio+1.3*Gk] 1.5*Qk
	Qy min	0	*	*	*	[Proprio+Gk]
	max	0	*	*	*	[1.3*Proprio+1.3*Gk] 1.5*Qk
	Qz min	0	-10.647	54.391	6.372	[1.3*Proprio+1.3*Gk] 1.5*Qk
	max	3.160	-10.647	28.101	1.661	[1.3*Proprio+1.3*Gk] 1.5*Qk
	Mx min	0	<b>-10.647</b>	*	*	[1.3*Proprio+1.3*Gk] 1.5*Qk
	max	0	<b>-5.975</b>	*	*	[Proprio+Gk]
	My min	1.896	-10.647	<b>-17.854</b>	3.546	[1.3*Proprio+1.3*Gk] 1.5*Qk
	max	0	-10.647	<b>54.391</b>	6.372	[1.3*Proprio+1.3*Gk] 1.5*Qk
	Mz min	3.160	-6.592	12.969	<b>0.687</b>	[1.3*Proprio+Gk]
	max	0	-10.647	54.391	<b>6.372</b>	[1.3*Proprio+1.3*Gk] 1.5*Qk
429	27	L=2.300				
	Nx min	0	*	*	*	[Proprio+Gk] 1.5*Qk
	max	0	*	*	*	[1.3*Proprio+1.3*Gk]
	Qy min	0	*	*	*	[Proprio+Gk]
	max	0	*	*	*	[1.3*Proprio+1.3*Gk] 1.5*Qk
	Qz min	0	1.335	-4.038	4.947	[1.3*Proprio+1.3*Gk] 1.5*Qk
	max	2.300	1.335	46.442	-3.305	[1.3*Proprio+1.3*Gk] 1.5*Qk
	Mx min	0	<b>0.512</b>	*	*	[1.3*Proprio+Gk]
	max	0	<b>1.373</b>	*	*	[Proprio+1.3*Gk] 1.5*Qk
	My min	0.690	1.335	<b>-15.072</b>	2.471	[1.3*Proprio+1.3*Gk] 1.5*Qk
	max	2.300	1.335	<b>46.442</b>	-3.305	[1.3*Proprio+1.3*Gk] 1.5*Qk
	Mz min	2.300	1.335	46.442	<b>-3.305</b>	[1.3*Proprio+1.3*Gk] 1.5*Qk
	max	0	1.335	-4.038	<b>4.947</b>	[1.3*Proprio+1.3*Gk] 1.5*Qk
430	16	L=5.000				
	Nx min	0	*	*	*	[1.3*Proprio+1.3*Gk] 1.5*Qk
	max	0	*	*	*	[Proprio+Gk]
	Qy min	0	*	*	*	[1.3*Proprio+1.3*Gk] 1.5*Qk
	max	0	*	*	*	[Proprio+Gk]
	Qz min	0	2.402	93.389	-0.938	[1.3*Proprio+1.3*Gk] 1.5*Qk
	max	5.000	2.402	76.020	-0.382	[1.3*Proprio+1.3*Gk] 1.5*Qk
	Mx min	0	<b>1.352</b>	*	*	[Proprio+Gk]
	max	0	<b>2.402</b>	*	*	[1.3*Proprio+1.3*Gk] 1.5*Qk
	My min	2.500	2.402	<b>-63.875</b>	-0.660	[1.3*Proprio+1.3*Gk] 1.5*Qk
	max	0	2.402	<b>93.389</b>	-0.938	[1.3*Proprio+1.3*Gk] 1.5*Qk
	Mz min	0	2.402	93.389	<b>-0.938</b>	[1.3*Proprio+1.3*Gk] 1.5*Qk
	max	5.000	1.352	37.494	<b>-0.207</b>	[Proprio+Gk]
431	16	L=5.500				
	Nx min	0	*	*	*	[1.3*Proprio+1.3*Gk] 1.5*Qk
	max	0	*	*	*	[Proprio+Gk]
	Qy min	0	*	*	*	[1.3*Proprio+1.3*Gk]

# Verifica statica scuola media via Mentana 14 TORINO (DM 2008)

Analisi di: ING. RINALDIS GIUSEPPE

AxisVM 7.0 R5a - Registrato a ING. RINALDIS CARMELO

Se.	C min. max.	Loc. [m]	Mx [kNm]	My [kNm]	Mz [kNm]	Combinazione Critica
	max	0	*	*	*	[Proprio+Gk] 1.5*Qk
	Qz min	0	2.037	74.247	0.848	[1.3*Proprio+1.3*Gk] 1.5*Qk
	max	5.500	2.037	314.041	1.045	[1.3*Proprio+1.3*Gk] 1.5*Qk
	Mx min	0	<b>1.148</b>	*	*	[Proprio+Gk]
	max	0	<b>2.037</b>	*	*	[1.3*Proprio+1.3*Gk] 1.5*Qk
	My min	2.200	2.037	<b>-72.806</b>	0.927	[1.3*Proprio+1.3*Gk] 1.5*Qk
	max	5.500	2.037	<b>314.041</b>	1.045	[1.3*Proprio+1.3*Gk] 1.5*Qk
	Mz min	0	1.148	33.096	<b>0.423</b>	[Proprio+Gk]
	max	5.500	2.037	314.041	<b>1.045</b>	[1.3*Proprio+1.3*Gk] 1.5*Qk
432	16	L=6.900				
	Nx min	0	*	*	*	[1.3*Proprio+1.3*Gk] 1.5*Qk
	max	0	*	*	*	[Proprio+Gk]
	Qy min	0	*	*	*	[Proprio+Gk]
	max	0	*	*	*	[1.3*Proprio+1.3*Gk] 1.5*Qk
	Qz min	0	2.565	172.729	7.609	[1.3*Proprio+1.3*Gk] 1.5*Qk
	max	6.900	2.565	170.295	-2.346	[1.3*Proprio+1.3*Gk] 1.5*Qk
	Mx min	0	<b>0.925</b>	*	*	[1.3*Proprio+Gk]
	max	0	<b>2.576</b>	*	*	[Proprio+1.3*Gk] 1.5*Qk
	My min	3.450	2.565	<b>-130.795</b>	2.632	[1.3*Proprio+1.3*Gk] 1.5*Qk
	max	0	2.565	<b>172.729</b>	7.609	[1.3*Proprio+1.3*Gk] 1.5*Qk
	Mz min	6.900	2.565	170.295	<b>-2.346</b>	[1.3*Proprio+1.3*Gk] 1.5*Qk
	max	0	2.565	172.729	<b>7.609</b>	[1.3*Proprio+1.3*Gk] 1.5*Qk
433	16	L=5.504				
	Nx min	0	*	*	*	[Proprio+Gk]
	max	0	*	*	*	[1.3*Proprio+1.3*Gk] 1.5*Qk
	Qy min	0	*	*	*	[1.3*Proprio+1.3*Gk]
	max	0	*	*	*	[Proprio+Gk] 1.5*Qk
	Qz min	0	1.029	46.907	-2.026	[1.3*Proprio+1.3*Gk] 1.5*Qk
	max	5.504	1.029	472.874	2.392	[1.3*Proprio+1.3*Gk] 1.5*Qk
	Mx min	0	<b>0.660</b>	*	*	[Proprio+Gk]
	max	0	<b>1.029</b>	*	*	[1.3*Proprio+1.3*Gk] 1.5*Qk
	My min	1.651	1.029	<b>-67.826</b>	-0.700	[1.3*Proprio+1.3*Gk] 1.5*Qk
	max	5.504	1.029	<b>472.874</b>	2.392	[1.3*Proprio+1.3*Gk] 1.5*Qk
	Mz min	0	1.029	46.907	<b>-2.026</b>	[1.3*Proprio+1.3*Gk] 1.5*Qk
	max	5.504	0.858	330.482	<b>2.418</b>	[1.3*Proprio+1.3*Gk]
434	18	L=5.101				
	Nx min	0	*	*	*	[Proprio+1.3*Gk] 1.5*Qk
	max	0	*	*	*	[1.3*Proprio+Gk]
	Qy min	0	*	*	*	[Proprio+Gk]
	max	0	*	*	*	[1.3*Proprio+1.3*Gk] 1.5*Qk
	Qz min	0	-0.991	-3.691	0.930	[1.3*Proprio+Gk]
	max	5.101	-1.698	25.887	-1.494	[1.3*Proprio+1.3*Gk] 1.5*Qk
	Mx min	0	<b>-1.698</b>	*	*	[1.3*Proprio+1.3*Gk] 1.5*Qk
	max	0	<b>-0.906</b>	*	*	[Proprio+Gk]
	My min	0	-1.613	<b>-13.530</b>	1.495	[Proprio+1.3*Gk] 1.5*Qk
	max	5.101	-1.698	<b>25.887</b>	-1.494	[1.3*Proprio+1.3*Gk] 1.5*Qk
	Mz min	5.101	-1.698	25.887	<b>-1.494</b>	[1.3*Proprio+1.3*Gk] 1.5*Qk
	max	0	-1.698	-12.477	<b>1.564</b>	[1.3*Proprio+1.3*Gk] 1.5*Qk
435	24	L=2.389				
	Nx min	0	*	*	*	[1.3*Proprio+1.3*Gk] 1.5*Qk
	max	0	*	*	*	[Proprio+Gk]
	Qy min	0	*	*	*	[Proprio+Gk]
	max	0	*	*	*	[1.3*Proprio+1.3*Gk] 1.5*Qk
	Qz min	0	-23.901	23.074	0.478	[1.3*Proprio+1.3*Gk] 1.5*Qk
	max	2.389	-16.183	16.658	-1.470	[1.3*Proprio+1.3*Gk]
	Mx min	0	<b>-23.901</b>	*	*	[1.3*Proprio+1.3*Gk] 1.5*Qk
	max	0	<b>-12.448</b>	*	*	[Proprio+Gk]
	My min	1.195	-12.448	<b>2.666</b>	-0.405	[Proprio+Gk]
	max	0	-23.901	<b>23.074</b>	0.478	[1.3*Proprio+1.3*Gk] 1.5*Qk
	Mz min	2.389	-23.901	16.422	<b>-2.433</b>	[1.3*Proprio+1.3*Gk] 1.5*Qk
	max	0	-21.362	20.991	<b>0.492</b>	[1.3*Proprio+Gk] 1.5*Qk
436	28	L=5.600				
	Nx min	0	*	*	*	[Proprio+1.3*Gk]
	max	0	*	*	*	[1.3*Proprio+Gk] 1.5*Qk
	Qy min	0	*	*	*	[Proprio+Gk]
	max	0	*	*	*	[1.3*Proprio+1.3*Gk] 1.5*Qk

# Verifica statica scuola media via Mentana 14 TORINO (DM 2008)

Analisi di: ING. RINALDIS GIUSEPPE

AxisVM 7.0 R5a - Registrato a ING. RINALDIS CARMELO

Se.	C min. max.	Loc. [m]	Mx [kNm]	My [kNm]	Mz [kNm]	Combinazione Critica
	Qz min	0	-0.451	36.939	0.160	[1.3*Proprio+1.3*Gk]
	max	5.600	-0.824	37.538	-0.229	[1.3*Proprio+1.3*Gk] 1.5*Qk
	Mx min	0	<u>-0.824</u>	*	*	[1.3*Proprio+1.3*Gk] 1.5*Qk
	max	0	<u>-0.347</u>	*	*	[Proprio+Gk]
	My min	2.800	-0.451	<u>-18.143</u>	0.018	[1.3*Proprio+1.3*Gk]
	max	5.600	-0.824	<u>37.538</u>	-0.229	[1.3*Proprio+1.3*Gk] 1.5*Qk
	Mz min	5.600	-0.824	37.538	<u>-0.229</u>	[1.3*Proprio+1.3*Gk] 1.5*Qk
	max	0	-0.824	36.562	<u>0.196</u>	[1.3*Proprio+1.3*Gk] 1.5*Qk
437	28	L=1.838				
	Nx min	0	*	*	*	[Proprio+Gk]
	max	0	*	*	*	[1.3*Proprio+1.3*Gk] 1.5*Qk
	Qy min	0	*	*	*	[1.3*Proprio+1.3*Gk] 1.5*Qk
	max	0	*	*	*	[Proprio+Gk]
	Qz min	0	1.203	3.257	-0.604	[1.3*Proprio+1.3*Gk]
	max	1.838	2.794	17.151	0.238	[1.3*Proprio+1.3*Gk] 1.5*Qk
	Mx min	0	<u>0.925</u>	*	*	[Proprio+Gk]
	max	0	<u>2.794</u>	*	*	[1.3*Proprio+1.3*Gk] 1.5*Qk
	My min	0.552	0.925	<u>1.095</u>	-0.296	[Proprio+Gk]
	max	1.838	2.794	<u>17.151</u>	0.238	[1.3*Proprio+1.3*Gk] 1.5*Qk
	Mz min	0	2.794	3.153	<u>-0.837</u>	[1.3*Proprio+1.3*Gk] 1.5*Qk
	max	1.838	2.794	17.151	<u>0.238</u>	[1.3*Proprio+1.3*Gk] 1.5*Qk
438	24	L=6.000				
	Nx min	0	*	*	*	[Proprio+Gk] 1.5*Qk
	max	0	*	*	*	[1.3*Proprio+1.3*Gk]
	Qy min	0	*	*	*	[Proprio+Gk]
	max	0	*	*	*	[1.3*Proprio+1.3*Gk] 1.5*Qk
	Qz min	0	0.233	159.851	0.516	[1.3*Proprio+1.3*Gk] 1.5*Qk
	max	6.000	0.233	90.476	-0.854	[1.3*Proprio+1.3*Gk] 1.5*Qk
	Mx min	0	<u>0.007</u>	*	*	[1.3*Proprio+Gk]
	max	0	<u>0.235</u>	*	*	[Proprio+1.3*Gk] 1.5*Qk
	My min	3.000	0.233	<u>-83.045</u>	-0.169	[1.3*Proprio+1.3*Gk] 1.5*Qk
	max	0	0.233	<u>159.851</u>	0.516	[1.3*Proprio+1.3*Gk] 1.5*Qk
	Mz min	6.000	0.233	90.476	<u>-0.854</u>	[1.3*Proprio+1.3*Gk] 1.5*Qk
	max	0	0.233	159.851	<u>0.516</u>	[1.3*Proprio+1.3*Gk] 1.5*Qk
439	24	L=7.000				
	Nx min	0	*	*	*	[1.3*Proprio+1.3*Gk] 1.5*Qk
	max	0	*	*	*	[Proprio+Gk]
	Qy min	0	*	*	*	[1.3*Proprio+1.3*Gk]
	max	0	*	*	*	[Proprio+Gk] 1.5*Qk
	Qz min	0	7.492	157.717	0.096	[1.3*Proprio+1.3*Gk] 1.5*Qk
	max	7.000	7.492	199.008	0.519	[1.3*Proprio+1.3*Gk] 1.5*Qk
	Mx min	0	<u>3.743</u>	*	*	[Proprio+Gk]
	max	0	<u>7.492</u>	*	*	[1.3*Proprio+1.3*Gk] 1.5*Qk
	My min	3.500	7.492	<u>-105.032</u>	0.307	[1.3*Proprio+1.3*Gk] 1.5*Qk
	max	7.000	7.492	<u>199.008</u>	0.519	[1.3*Proprio+1.3*Gk] 1.5*Qk
	Mz min	0	3.986	86.243	<u>-0.009</u>	[1.3*Proprio+Gk]
	max	7.000	7.492	199.008	<u>0.519</u>	[1.3*Proprio+1.3*Gk] 1.5*Qk
440	24	L=6.000				
	Nx min	0	*	*	*	[1.3*Proprio+Gk]
	max	0	*	*	*	[Proprio+1.3*Gk] 1.5*Qk
	Qy min	0	*	*	*	[Proprio+Gk]
	max	0	*	*	*	[1.3*Proprio+1.3*Gk] 1.5*Qk
	Qz min	0	-5.764	56.242	0.326	[1.3*Proprio+1.3*Gk] 1.5*Qk
	max	6.000	-3.571	49.307	-0.237	[1.3*Proprio+1.3*Gk]
	Mx min	0	<u>-5.764</u>	*	*	[1.3*Proprio+1.3*Gk] 1.5*Qk
	max	0	<u>-2.747</u>	*	*	[Proprio+Gk]
	My min	3.000	-3.571	<u>-25.721</u>	-0.024	[1.3*Proprio+1.3*Gk]
	max	0	-5.764	<u>56.242</u>	0.326	[1.3*Proprio+1.3*Gk] 1.5*Qk
	Mz min	6.000	-5.764	51.541	<u>-0.281</u>	[1.3*Proprio+1.3*Gk] 1.5*Qk
	max	0	-5.764	56.242	<u>0.326</u>	[1.3*Proprio+1.3*Gk] 1.5*Qk
441	24	L=1.838				
	Nx min	0	*	*	*	[1.3*Proprio+1.3*Gk]
	max	0	*	*	*	[Proprio+Gk] 1.5*Qk
	Qy min	0	*	*	*	[Proprio+1.3*Gk] 1.5*Qk
	max	0	*	*	*	[1.3*Proprio+Gk]
	Qz min	0	1.464	16.799	-0.475	[1.3*Proprio+1.3*Gk]

# Verifica statica scuola media via Mentana 14 TORINO (DM 2008)

Analisi di: ING. RINALDIS GIUSEPPE

AxisVM 7.0 R5a - Registrato a ING. RINALDIS CARMELO

Se.	C min. max.	Loc. [m]	Mx [kNm]	My [kNm]	Mz [kNm]	Combinazione Critica
	max	1.838	4.609	44.788	0.224	[1.3*Proprio+1.3*Gk] 1.5*Qk
	Mx min	0	<b>1.082</b>	*	*	[1.3*Proprio+Gk]
	max	0	<b>4.653</b>	*	*	[Proprio+1.3*Gk] 1.5*Qk
	My min	0.368	1.126	<b>11.917</b>	-0.274	[Proprio+Gk]
	max	1.838	4.609	<b>44.788</b>	0.224	[1.3*Proprio+1.3*Gk] 1.5*Qk
	Mz min	0	4.653	18.692	<b>-0.785</b>	[Proprio+1.3*Gk] 1.5*Qk
	max	1.838	4.609	44.788	<b>0.224</b>	[1.3*Proprio+1.3*Gk] 1.5*Qk
442	24	L=5.600				
	Nx min	0	*	*	*	[1.3*Proprio+1.3*Gk]
	max	0	*	*	*	[Proprio+Gk] 1.5*Qk
	Qy min	0	*	*	*	[1.3*Proprio+Gk]
	max	0	*	*	*	[Proprio+1.3*Gk] 1.5*Qk
	Qz min	0	-0.192	112.317	1.221	[1.3*Proprio+1.3*Gk] 1.5*Qk
	max	5.600	-0.192	96.165	-0.835	[1.3*Proprio+1.3*Gk] 1.5*Qk
	Mx min	0	<b>-0.284</b>	*	*	[Proprio+1.3*Gk] 1.5*Qk
	max	0	<b>0.024</b>	*	*	[1.3*Proprio+Gk]
	My min	2.800	-0.192	<b>-93.090</b>	0.193	[1.3*Proprio+1.3*Gk] 1.5*Qk
	max	0	-0.192	<b>112.317</b>	1.221	[1.3*Proprio+1.3*Gk] 1.5*Qk
	Mz min	5.600	-0.284	92.951	<b>-0.860</b>	[Proprio+1.3*Gk] 1.5*Qk
	max	0	-0.284	109.326	<b>1.244</b>	[Proprio+1.3*Gk] 1.5*Qk
443	24	L=1.838				
	Nx min	0	*	*	*	[1.3*Proprio+Gk]
	max	0	*	*	*	[Proprio+1.3*Gk] 1.5*Qk
	Qy min	0	*	*	*	[Proprio+1.3*Gk] 1.5*Qk
	max	0	*	*	*	[1.3*Proprio+Gk]
	Qz min	0	27.277	63.252	-0.779	[1.3*Proprio+1.3*Gk] 1.5*Qk
	max	1.838	17.460	28.718	0.659	[1.3*Proprio+1.3*Gk]
	Mx min	0	<b>13.431</b>	*	*	[Proprio+Gk]
	max	0	<b>27.277</b>	*	*	[1.3*Proprio+1.3*Gk] 1.5*Qk
	My min	1.471	13.431	<b>20.996</b>	0.334	[Proprio+Gk]
	max	0	27.277	<b>63.252</b>	-0.779	[1.3*Proprio+1.3*Gk] 1.5*Qk
	Mz min	0	26.706	60.405	<b>-0.799</b>	[Proprio+1.3*Gk] 1.5*Qk
	max	1.838	26.706	41.846	<b>1.210</b>	[Proprio+1.3*Gk] 1.5*Qk
444	24	L=6.600				
	Nx min	0	*	*	*	[1.3*Proprio+Gk] 1.5*Qk
	max	0	*	*	*	[Proprio+1.3*Gk]
	Qy min	0	*	*	*	[1.3*Proprio+Gk]
	max	0	*	*	*	[Proprio+1.3*Gk] 1.5*Qk
	Qz min	0	-0.330	174.087	0.155	[1.3*Proprio+1.3*Gk] 1.5*Qk
	max	6.600	-0.330	136.954	-0.923	[1.3*Proprio+1.3*Gk] 1.5*Qk
	Mx min	0	<b>-0.411</b>	*	*	[Proprio+1.3*Gk] 1.5*Qk
	max	0	<b>0.025</b>	*	*	[1.3*Proprio+Gk]
	My min	3.300	-0.330	<b>-96.412</b>	-0.384	[1.3*Proprio+1.3*Gk] 1.5*Qk
	max	0	-0.330	<b>174.087</b>	0.155	[1.3*Proprio+1.3*Gk] 1.5*Qk
	Mz min	6.600	-0.411	132.480	<b>-0.941</b>	[Proprio+1.3*Gk] 1.5*Qk
	max	0	-0.411	168.607	<b>0.181</b>	[Proprio+1.3*Gk] 1.5*Qk
445	24	L=6.600				
	Nx min	0	*	*	*	[1.3*Proprio+Gk]
	max	0	*	*	*	[Proprio+1.3*Gk] 1.5*Qk
	Qy min	0	*	*	*	[Proprio+Gk]
	max	0	*	*	*	[1.3*Proprio+1.3*Gk] 1.5*Qk
	Qz min	0	-0.257	121.722	0.565	[1.3*Proprio+1.3*Gk] 1.5*Qk
	max	6.600	-0.257	179.098	-0.814	[1.3*Proprio+1.3*Gk] 1.5*Qk
	Mx min	0	<b>-0.325</b>	*	*	[1.3*Proprio+Gk]
	max	0	<b>-0.145</b>	*	*	[Proprio+1.3*Gk] 1.5*Qk
	My min	3.300	-0.257	<b>-101.522</b>	-0.124	[1.3*Proprio+1.3*Gk] 1.5*Qk
	max	6.600	-0.257	<b>179.098</b>	-0.814	[1.3*Proprio+1.3*Gk] 1.5*Qk
	Mz min	6.600	-0.257	179.098	<b>-0.814</b>	[1.3*Proprio+1.3*Gk] 1.5*Qk
	max	0	-0.257	121.722	<b>0.565</b>	[1.3*Proprio+1.3*Gk] 1.5*Qk
446	24	L=1.838				
	Nx min	0	*	*	*	[1.3*Proprio+1.3*Gk] 1.5*Qk
	max	0	*	*	*	[Proprio+Gk]
	Qy min	0	*	*	*	[1.3*Proprio+Gk]
	max	0	*	*	*	[Proprio+1.3*Gk] 1.5*Qk
	Qz min	0	-6.842	45.930	2.174	[1.3*Proprio+1.3*Gk] 1.5*Qk
	max	1.838	-3.291	20.247	0.330	[1.3*Proprio+1.3*Gk]

# Verifica statica scuola media via Mentana 14 TORINO (DM 2008)

Analisi di: ING. RINALDIS GIUSEPPE

AxisVM 7.0 R5a - Registrato a ING. RINALDIS CARMELO

Se.	C min. max.	Loc. [m]	Mx [kNm]	My [kNm]	Mz [kNm]	Combinazione Critica
	Mx min	0	<u>-6.842</u>	*	*	[1.3*Proprio+1.3*Gk] 1.5*Qk
	max	0	<u>-2.531</u>	*	*	[Proprio+Gk]
	My min	1.287	-2.531	<u>14.136</u>	0.502	[Proprio+Gk]
	max	0	-6.842	<u>45.930</u>	2.174	[1.3*Proprio+1.3*Gk] 1.5*Qk
	Mz min	1.838	-6.082	21.897	<u>0.244</u>	[Proprio+Gk] 1.5*Qk
	max	0	-6.842	45.930	<u>2.174</u>	[1.3*Proprio+1.3*Gk] 1.5*Qk
447	24	L=5.600				
	Nx min	0	*	*	*	[Proprio+1.3*Gk] 1.5*Qk
	max	0	*	*	*	[1.3*Proprio+Gk]
	Qy min	0	*	*	*	[1.3*Proprio+1.3*Gk] 1.5*Qk
	max	0	*	*	*	[Proprio+Gk]
	Qz min	0	12.331	57.041	-1.729	[1.3*Proprio+1.3*Gk] 1.5*Qk
	max	5.600	7.850	27.358	1.799	[1.3*Proprio+1.3*Gk]
	Mx min	0	<u>6.038</u>	*	*	[Proprio+Gk]
	max	0	<u>12.331</u>	*	*	[1.3*Proprio+1.3*Gk] 1.5*Qk
	My min	3.360	12.331	<u>-29.261</u>	0.853	[1.3*Proprio+1.3*Gk] 1.5*Qk
	max	0	12.331	<u>57.041</u>	-1.729	[1.3*Proprio+1.3*Gk] 1.5*Qk
	Mz min	0	12.043	53.844	<u>-1.740</u>	[Proprio+1.3*Gk] 1.5*Qk
	max	5.600	12.331	18.327	<u>2.575</u>	[1.3*Proprio+1.3*Gk] 1.5*Qk
448	24	L=5.350				
	Nx min	0	*	*	*	[Proprio+Gk] 1.5*Qk
	max	0	*	*	*	[1.3*Proprio+1.3*Gk]
	Qy min	0	*	*	*	[Proprio+Gk]
	max	0	*	*	*	[1.3*Proprio+1.3*Gk] 1.5*Qk
	Qz min	0	-4.092	25.186	1.166	[1.3*Proprio+1.3*Gk]
	max	5.350	-6.015	59.049	-1.751	[1.3*Proprio+1.3*Gk] 1.5*Qk
	Mx min	0	<u>-6.015</u>	*	*	[1.3*Proprio+1.3*Gk] 1.5*Qk
	max	0	<u>-3.148</u>	*	*	[Proprio+Gk]
	My min	2.140	-6.015	<u>-22.961</u>	0.190	[1.3*Proprio+1.3*Gk] 1.5*Qk
	max	5.350	-6.015	<u>59.049</u>	-1.751	[1.3*Proprio+1.3*Gk] 1.5*Qk
	Mz min	5.350	-6.015	59.049	<u>-1.751</u>	[1.3*Proprio+1.3*Gk] 1.5*Qk
	max	0	-6.015	18.311	<u>1.484</u>	[1.3*Proprio+1.3*Gk] 1.5*Qk
449	24	L=5.350				
	Nx min	0	*	*	*	[Proprio+Gk] 1.5*Qk
	max	0	*	*	*	[1.3*Proprio+1.3*Gk]
	Qy min	0	*	*	*	[1.3*Proprio+1.3*Gk] 1.5*Qk
	max	0	*	*	*	[Proprio+Gk]
	Qz min	0	-1.412	44.853	-0.390	[1.3*Proprio+1.3*Gk]
	max	5.350	-2.558	31.877	0.068	[1.3*Proprio+1.3*Gk] 1.5*Qk
	Mx min	0	<u>-2.558</u>	*	*	[1.3*Proprio+1.3*Gk] 1.5*Qk
	max	0	<u>-1.086</u>	*	*	[Proprio+Gk]
	My min	2.675	-1.412	<u>-22.711</u>	-0.189	[1.3*Proprio+1.3*Gk]
	max	0	-2.558	<u>44.901</u>	-0.573	[1.3*Proprio+1.3*Gk] 1.5*Qk
	Mz min	0	-2.558	44.901	<u>-0.573</u>	[1.3*Proprio+1.3*Gk] 1.5*Qk
	max	5.350	-2.263	27.643	<u>0.095</u>	[1.3*Proprio+Gk] 1.5*Qk
450	24	L=2.389				
	Nx min	0	*	*	*	[1.3*Proprio+1.3*Gk] 1.5*Qk
	max	0	*	*	*	[Proprio+Gk]
	Qy min	0	*	*	*	[1.3*Proprio+1.3*Gk] 1.5*Qk
	max	0	*	*	*	[Proprio+Gk]
	Qz min	0	6.539	9.687	-0.786	[1.3*Proprio+1.3*Gk]
	max	2.389	7.844	41.690	1.331	[1.3*Proprio+1.3*Gk] 1.5*Qk
	Mx min	0	<u>5.030</u>	*	*	[Proprio+Gk]
	max	0	<u>7.844</u>	*	*	[1.3*Proprio+1.3*Gk] 1.5*Qk
	My min	0.478	5.030	<u>5.304</u>	-0.366	[Proprio+Gk]
	max	2.389	7.844	<u>41.690</u>	1.331	[1.3*Proprio+1.3*Gk] 1.5*Qk
	Mz min	0	6.539	9.687	<u>-0.786</u>	[1.3*Proprio+1.3*Gk]
	max	2.389	7.844	41.690	<u>1.331</u>	[1.3*Proprio+1.3*Gk] 1.5*Qk
451	16	L=5.250				
	Nx min	0	*	*	*	[1.3*Proprio+1.3*Gk] 1.5*Qk
	max	0	*	*	*	[Proprio+Gk]
	Qy min	0	*	*	*	[Proprio+1.3*Gk] 1.5*Qk
	max	0	*	*	*	[1.3*Proprio+Gk]
	Qz min	0	-1.123	102.508	0.672	[1.3*Proprio+1.3*Gk] 1.5*Qk
	max	5.250	-1.123	135.603	-0.063	[1.3*Proprio+1.3*Gk] 1.5*Qk
	Mx min	0	<u>-1.889</u>	*	*	[1.3*Proprio+1.3*Gk]

# Verifica statica scuola media via Mentana 14 TORINO (DM 2008)

Analisi di: ING. RINALDIS GIUSEPPE

AxisVM 7.0 R5a - Registrato a ING. RINALDIS CARMELO

Se.	C min. max.	Loc. [m]	Mx [kNm]	My [kNm]	Mz [kNm]	Combinazione Critica
	max	0	<b>-0.687</b>	*	*	[Proprio+Gk] 1.5*Qk
	My min	2.625	-1.123	<b>-111.554</b>	0.305	[1.3*Proprio+1.3*Gk] 1.5*Qk
	max	5.250	-1.123	<b>135.603</b>	-0.063	[1.3*Proprio+1.3*Gk] 1.5*Qk
	Mz min	5.250	-1.751	70.547	<b>-0.179</b>	[1.3*Proprio+Gk]
	max	0	-1.751	52.504	<b>0.724</b>	[1.3*Proprio+Gk]
452	18	L=3.350				
	Nx min	0	*	*	*	[1.3*Proprio+1.3*Gk] 1.5*Qk
	max	0	*	*	*	[Proprio+Gk]
	Qy min	0	*	*	*	[Proprio+Gk]
	max	0	*	*	*	[1.3*Proprio+1.3*Gk] 1.5*Qk
	Qz min	0	-0.367	59.503	0.279	[1.3*Proprio+1.3*Gk] 1.5*Qk
	max	3.350	-0.367	66.849	-0.432	[1.3*Proprio+1.3*Gk] 1.5*Qk
	Mx min	0	<b>-0.367</b>	*	*	[1.3*Proprio+1.3*Gk] 1.5*Qk
	max	0	<b>-0.210</b>	*	*	[Proprio+Gk]
	My min	1.675	-0.367	<b>-22.470</b>	-0.077	[1.3*Proprio+1.3*Gk] 1.5*Qk
	max	3.350	-0.367	<b>66.849</b>	-0.432	[1.3*Proprio+1.3*Gk] 1.5*Qk
	Mz min	3.350	-0.367	66.849	<b>-0.432</b>	[1.3*Proprio+1.3*Gk] 1.5*Qk
	max	0	-0.367	59.503	<b>0.279</b>	[1.3*Proprio+1.3*Gk] 1.5*Qk
453	18	L=3.625				
	Nx min	0	*	*	*	[1.3*Proprio+1.3*Gk] 1.5*Qk
	max	0	*	*	*	[Proprio+Gk]
	Qy min	0	*	*	*	[1.3*Proprio+1.3*Gk] 1.5*Qk
	max	0	*	*	*	[Proprio+Gk]
	Qz min	0	0.358	36.653	0.007	[1.3*Proprio+1.3*Gk] 1.5*Qk
	max	3.625	0.358	48.187	0.264	[1.3*Proprio+1.3*Gk] 1.5*Qk
	Mx min	0	<b>0.253</b>	*	*	[Proprio+Gk]
	max	0	<b>0.358</b>	*	*	[1.3*Proprio+1.3*Gk] 1.5*Qk
	My min	1.813	0.358	<b>-11.938</b>	0.135	[1.3*Proprio+1.3*Gk] 1.5*Qk
	max	3.625	0.358	<b>48.187</b>	0.264	[1.3*Proprio+1.3*Gk] 1.5*Qk
	Mz min	0	0.313	18.206	<b>-0.026</b>	[1.3*Proprio+Gk]
	max	3.625	0.358	48.187	<b>0.264</b>	[1.3*Proprio+1.3*Gk] 1.5*Qk
454	18	L=3.575				
	Nx min	0	*	*	*	[1.3*Proprio+1.3*Gk] 1.5*Qk
	max	0	*	*	*	[Proprio+Gk]
	Qy min	0	*	*	*	[Proprio+Gk]
	max	0	*	*	*	[1.3*Proprio+1.3*Gk] 1.5*Qk
	Qz min	0	-0.683	70.852	0.148	[1.3*Proprio+1.3*Gk] 1.5*Qk
	max	3.575	-0.683	45.148	-0.423	[1.3*Proprio+1.3*Gk] 1.5*Qk
	Mx min	0	<b>-0.683</b>	*	*	[1.3*Proprio+1.3*Gk] 1.5*Qk
	max	0	<b>-0.340</b>	*	*	[Proprio+Gk]
	My min	1.788	-0.683	<b>-39.536</b>	-0.137	[1.3*Proprio+1.3*Gk] 1.5*Qk
	max	0	-0.683	<b>70.852</b>	0.148	[1.3*Proprio+1.3*Gk] 1.5*Qk
	Mz min	3.575	-0.683	45.148	<b>-0.423</b>	[1.3*Proprio+1.3*Gk] 1.5*Qk
	max	0	-0.683	70.852	<b>0.148</b>	[1.3*Proprio+1.3*Gk] 1.5*Qk
455	27	L=5.600				
	Nx min	0	*	*	*	[1.3*Proprio+Gk]
	max	0	*	*	*	[Proprio+1.3*Gk] 1.5*Qk
	Qy min	0	*	*	*	[1.3*Proprio+1.3*Gk] 1.5*Qk
	max	0	*	*	*	[Proprio+Gk]
	Qz min	0	-9.263	16.523	-0.037	[1.3*Proprio+1.3*Gk] 1.5*Qk
	max	5.600	-4.830	12.591	0.900	[1.3*Proprio+Gk]
	Mx min	0	<b>-9.263</b>	*	*	[1.3*Proprio+1.3*Gk] 1.5*Qk
	max	0	<b>-4.601</b>	*	*	[Proprio+Gk]
	My min	2.800	-4.830	<b>-7.293</b>	0.386	[1.3*Proprio+Gk]
	max	0	-9.263	<b>16.523</b>	-0.037	[1.3*Proprio+1.3*Gk] 1.5*Qk
	Mz min	0	-5.981	15.366	<b>-0.157</b>	[1.3*Proprio+1.3*Gk]
	max	5.600	-9.263	11.327	<b>1.272</b>	[1.3*Proprio+1.3*Gk] 1.5*Qk
456	16	L=1.700				
	Nx min	0	*	*	*	[Proprio+Gk]
	max	0	*	*	*	[1.3*Proprio+1.3*Gk] 1.5*Qk
	Qy min	0	*	*	*	[1.3*Proprio+Gk] 1.5*Qk
	max	0	*	*	*	[Proprio+1.3*Gk]
	Qz min	0	37.031	14.431	1.234	[1.3*Proprio+Gk]
	max	1.700	70.163	97.066	1.868	[1.3*Proprio+1.3*Gk] 1.5*Qk
	Mx min	0	<b>35.090</b>	*	*	[Proprio+Gk]
	max	0	<b>70.163</b>	*	*	[1.3*Proprio+1.3*Gk] 1.5*Qk

# Verifica statica scuola media via Mentana 14 TORINO (DM 2008)

Analisi di: ING. RINALDIS GIUSEPPE

AxisVM 7.0 R5a - Registrato a ING. RINALDIS CARMELO

Se.	C min. max.	Loc. [m]	Mx [kNm]	My [kNm]	Mz [kNm]	Combinazione Critica
	My min	0	35.090	<b>12.850</b>	1.185	[Proprio+Gk]
	max	1.700	70.163	<b>97.066</b>	1.868	[1.3*Proprio+1.3*Gk] 1.5*Qk
	Mz min	1.700	35.090	48.035	<b>0.978</b>	[Proprio+Gk]
	max	1.700	70.163	97.066	<b>1.868</b>	[1.3*Proprio+1.3*Gk] 1.5*Qk
457	16	L=2.000				
	Nx min	0	*	*	*	[Proprio+Gk]
	max	0	*	*	*	[1.3*Proprio+1.3*Gk] 1.5*Qk
	Qy min	0	*	*	*	[1.3*Proprio+1.3*Gk] 1.5*Qk
	max	0	*	*	*	[Proprio+Gk]
	Qz min	0	-1.618	101.011	-1.338	[1.3*Proprio+1.3*Gk] 1.5*Qk
	max	2.000	-1.618	73.099	0.890	[1.3*Proprio+1.3*Gk] 1.5*Qk
	Mx min	0	<b>-1.683</b>	*	*	[Proprio+1.3*Gk] 1.5*Qk
	max	0	<b>-0.529</b>	*	*	[1.3*Proprio+Gk]
	My min	1.200	-0.595	<b>31.125</b>	-0.063	[Proprio+Gk]
	max	0	-1.618	<b>101.011</b>	-1.338	[1.3*Proprio+1.3*Gk] 1.5*Qk
	Mz min	0	-1.618	101.011	<b>-1.338</b>	[1.3*Proprio+1.3*Gk] 1.5*Qk
	max	2.000	-1.618	73.099	<b>0.890</b>	[1.3*Proprio+1.3*Gk] 1.5*Qk
458	16	L=5.300				
	Nx min	0	*	*	*	[1.3*Proprio+1.3*Gk] 1.5*Qk
	max	0	*	*	*	[Proprio+Gk]
	Qy min	0	*	*	*	[1.3*Proprio+1.3*Gk] 1.5*Qk
	max	0	*	*	*	[Proprio+Gk]
	Qz min	0	-2.847	130.405	-0.176	[1.3*Proprio+1.3*Gk] 1.5*Qk
	max	5.300	-2.847	68.513	0.481	[1.3*Proprio+1.3*Gk] 1.5*Qk
	Mx min	0	<b>-2.847</b>	*	*	[1.3*Proprio+1.3*Gk] 1.5*Qk
	max	0	<b>-1.620</b>	*	*	[Proprio+Gk]
	My min	2.650	-2.847	<b>-74.082</b>	0.153	[1.3*Proprio+1.3*Gk] 1.5*Qk
	max	0	-2.847	<b>130.405</b>	-0.176	[1.3*Proprio+1.3*Gk] 1.5*Qk
	Mz min	0	-2.847	130.405	<b>-0.176</b>	[1.3*Proprio+1.3*Gk] 1.5*Qk
	max	5.300	-2.847	68.513	<b>0.481</b>	[1.3*Proprio+1.3*Gk] 1.5*Qk
459	16	L=6.900				
	Nx min	0	*	*	*	[Proprio+Gk] 1.5*Qk
	max	0	*	*	*	[1.3*Proprio+1.3*Gk]
	Qy min	0	*	*	*	[1.3*Proprio+1.3*Gk] 1.5*Qk
	max	0	*	*	*	[Proprio+Gk]
	Qz min	0	3.207	209.040	-1.599	[1.3*Proprio+1.3*Gk] 1.5*Qk
	max	6.900	3.207	152.789	0.402	[1.3*Proprio+1.3*Gk] 1.5*Qk
	Mx min	0	<b>1.941</b>	*	*	[Proprio+Gk]
	max	0	<b>3.207</b>	*	*	[1.3*Proprio+1.3*Gk] 1.5*Qk
	My min	3.450	3.207	<b>-137.449</b>	-0.598	[1.3*Proprio+1.3*Gk] 1.5*Qk
	max	0	3.207	<b>209.040</b>	-1.599	[1.3*Proprio+1.3*Gk] 1.5*Qk
	Mz min	0	3.207	209.040	<b>-1.599</b>	[1.3*Proprio+1.3*Gk] 1.5*Qk
	max	6.900	3.207	152.789	<b>0.402</b>	[1.3*Proprio+1.3*Gk] 1.5*Qk
460	28	L=6.900				
	Nx min	0	*	*	*	[Proprio+Gk]
	max	0	*	*	*	[1.3*Proprio+1.3*Gk] 1.5*Qk
	Qy min	0	*	*	*	[1.3*Proprio+1.3*Gk] 1.5*Qk
	max	0	*	*	*	[Proprio+Gk]
	Qz min	0	-0.034	16.615	-1.068	[1.3*Proprio+1.3*Gk] 1.5*Qk
	max	6.900	-0.016	12.092	0.494	[1.3*Proprio+Gk]
	Mx min	0	<b>-0.034</b>	*	*	[1.3*Proprio+1.3*Gk] 1.5*Qk
	max	0	<b>-0.014</b>	*	*	[Proprio+Gk]
	My min	3.450	-0.034	<b>-7.661</b>	-0.068	[1.3*Proprio+1.3*Gk] 1.5*Qk
	max	0	-0.034	<b>16.615</b>	-1.068	[1.3*Proprio+1.3*Gk] 1.5*Qk
	Mz min	0	-0.034	16.615	<b>-1.068</b>	[1.3*Proprio+1.3*Gk] 1.5*Qk
	max	6.900	-0.034	10.566	<b>0.932</b>	[1.3*Proprio+1.3*Gk] 1.5*Qk
461	22	L=7.900				
	Nx min	0	*	*	*	[Proprio+Gk]
	max	0	*	*	*	[1.3*Proprio+1.3*Gk] 1.5*Qk
	Qy min	0	*	*	*	[Proprio+Gk]
	max	0	*	*	*	[1.3*Proprio+1.3*Gk] 1.5*Qk
	Qz min	0	1.024	242.578	0.850	[1.3*Proprio+1.3*Gk] 1.5*Qk
	max	7.900	1.024	464.371	-1.542	[1.3*Proprio+1.3*Gk] 1.5*Qk
	Mx min	0	<b>0.617</b>	*	*	[Proprio+Gk]
	max	0	<b>1.024</b>	*	*	[1.3*Proprio+1.3*Gk] 1.5*Qk
	My min	3.950	1.024	<b>-258.191</b>	-0.346	[1.3*Proprio+1.3*Gk] 1.5*Qk

# Verifica statica scuola media via Mentana 14 TORINO (DM 2008)

Analisi di: ING. RINALDIS GIUSEPPE

AxisVM 7.0 R5a - Registrato a ING. RINALDIS CARMELO

Se.	C min. max.	Loc. [m]	Mx [kNm]	My [kNm]	Mz [kNm]	Combinazione Critica
	max	7.900	1.024	<b>464.371</b>	-1.542	[1.3*Proprio+1.3*Gk] 1.5*Qk
	Mz min	7.900	1.024	464.371	<b>-1.542</b>	[1.3*Proprio+1.3*Gk] 1.5*Qk
	max	0	0.875	236.517	<b>0.863</b>	[Proprio+1.3*Gk] 1.5*Qk
462	22	L=7.900				
	Nx min	0	*	*	*	[1.3*Proprio+1.3*Gk] 1.5*Qk
	max	0	*	*	*	[Proprio+Gk]
	Qy min	0	*	*	*	[1.3*Proprio+1.3*Gk] 1.5*Qk
	max	0	*	*	*	[Proprio+Gk]
	Qz min	0	-1.010	429.386	-0.475	[1.3*Proprio+1.3*Gk] 1.5*Qk
	max	7.900	-1.010	319.073	0.418	[1.3*Proprio+1.3*Gk] 1.5*Qk
	Mx min	0	<b>-1.010</b>	*	*	[1.3*Proprio+1.3*Gk] 1.5*Qk
	max	0	<b>-0.585</b>	*	*	[Proprio+Gk]
	My min	3.950	-1.010	<b>-237.436</b>	-0.029	[1.3*Proprio+1.3*Gk] 1.5*Qk
	max	0	-1.010	<b>429.386</b>	-0.475	[1.3*Proprio+1.3*Gk] 1.5*Qk
	Mz min	0	-1.010	429.386	<b>-0.475</b>	[1.3*Proprio+1.3*Gk] 1.5*Qk
	max	7.900	-1.010	319.073	<b>0.418</b>	[1.3*Proprio+1.3*Gk] 1.5*Qk
463	26	L=5.250				
	Nx min	0	*	*	*	[Proprio+Gk]
	max	0	*	*	*	[1.3*Proprio+1.3*Gk] 1.5*Qk
	Qy min	0	*	*	*	[1.3*Proprio+1.3*Gk] 1.5*Qk
	max	0	*	*	*	[Proprio+Gk]
	Qz min	0	-0.282	132.601	-1.270	[1.3*Proprio+1.3*Gk] 1.5*Qk
	max	5.250	-0.282	168.032	-0.208	[1.3*Proprio+1.3*Gk] 1.5*Qk
	Mx min	0	<b>-0.282</b>	*	*	[1.3*Proprio+1.3*Gk] 1.5*Qk
	max	0	<b>-0.121</b>	*	*	[Proprio+Gk]
	My min	2.625	-0.282	<b>-84.789</b>	-0.739	[1.3*Proprio+1.3*Gk] 1.5*Qk
	max	5.250	-0.282	<b>168.032</b>	-0.208	[1.3*Proprio+1.3*Gk] 1.5*Qk
	Mz min	0	-0.282	132.601	<b>-1.270</b>	[1.3*Proprio+1.3*Gk] 1.5*Qk
	max	5.250	-0.128	86.534	<b>-0.108</b>	[1.3*Proprio+Gk]
464	26	L=5.250				
	Nx min	0	*	*	*	[Proprio+Gk]
	max	0	*	*	*	[1.3*Proprio+1.3*Gk] 1.5*Qk
	Qy min	0	*	*	*	[1.3*Proprio+1.3*Gk] 1.5*Qk
	max	0	*	*	*	[Proprio+Gk]
	Qz min	0	0.281	155.030	-0.300	[1.3*Proprio+1.3*Gk] 1.5*Qk
	max	5.250	0.281	160.974	1.313	[1.3*Proprio+1.3*Gk] 1.5*Qk
	Mx min	0	<b>0.152</b>	*	*	[Proprio+Gk]
	max	0	<b>0.281</b>	*	*	[1.3*Proprio+1.3*Gk] 1.5*Qk
	My min	2.625	0.281	<b>-77.104</b>	0.507	[1.3*Proprio+1.3*Gk] 1.5*Qk
	max	5.250	0.281	<b>160.974</b>	1.313	[1.3*Proprio+1.3*Gk] 1.5*Qk
	Mz min	0	0.281	155.030	<b>-0.300</b>	[1.3*Proprio+1.3*Gk] 1.5*Qk
	max	5.250	0.281	160.974	<b>1.313</b>	[1.3*Proprio+1.3*Gk] 1.5*Qk
465	26	L=5.300				
	Nx min	0	*	*	*	[Proprio+Gk]
	max	0	*	*	*	[1.3*Proprio+1.3*Gk] 1.5*Qk
	Qy min	0	*	*	*	[1.3*Proprio+1.3*Gk]
	max	0	*	*	*	[Proprio+Gk] 1.5*Qk
	Qz min	0	2.443	210.649	1.345	[1.3*Proprio+1.3*Gk] 1.5*Qk
	max	5.300	2.443	83.542	1.648	[1.3*Proprio+1.3*Gk] 1.5*Qk
	Mx min	0	<b>1.243</b>	*	*	[Proprio+Gk]
	max	0	<b>2.443</b>	*	*	[1.3*Proprio+1.3*Gk] 1.5*Qk
	My min	3.180	2.443	<b>-95.637</b>	1.527	[1.3*Proprio+1.3*Gk] 1.5*Qk
	max	0	2.443	<b>210.649</b>	1.345	[1.3*Proprio+1.3*Gk] 1.5*Qk
	Mz min	0	1.243	103.047	<b>0.794</b>	[Proprio+Gk]
	max	5.300	2.443	83.542	<b>1.648</b>	[1.3*Proprio+1.3*Gk] 1.5*Qk
466	16	L=3.350				
	Nx min	0	*	*	*	[1.3*Proprio+1.3*Gk] 1.5*Qk
	max	0	*	*	*	[Proprio+Gk]
	Qy min	0	*	*	*	[Proprio+1.3*Gk] 1.5*Qk
	max	0	*	*	*	[1.3*Proprio+Gk]
	Qz min	0	17.698	-132.655	-0.678	[Proprio+Gk]
	max	3.350	36.728	321.493	-1.136	[1.3*Proprio+1.3*Gk] 1.5*Qk
	Mx min	0	<b>17.698</b>	*	*	[Proprio+Gk]
	max	0	<b>36.728</b>	*	*	[1.3*Proprio+1.3*Gk] 1.5*Qk
	My min	0	36.728	<b>-269.015</b>	-1.306	[1.3*Proprio+1.3*Gk] 1.5*Qk
	max	3.350	36.728	<b>321.493</b>	-1.136	[1.3*Proprio+1.3*Gk] 1.5*Qk

# Verifica statica scuola media via Mentana 14 TORINO (DM 2008)

Analisi di: ING. RINALDIS GIUSEPPE

AxisVM 7.0 R5a - Registrato a ING. RINALDIS CARMELO

Se.	C min. max.	Loc. [m]	Mx [kNm]	My [kNm]	Mz [kNm]	Combinazione Critica
	Mz min	0	36.728	-269.015	<b>-1.306</b>	[1.3*Proprio+1.3*Gk] 1.5*Qk
	max	0	17.698	-132.655	<b>-0.678</b>	[Proprio+Gk]
467	16	L=3.650				
	Nx min	0	*	*	*	[1.3*Proprio+1.3*Gk] 1.5*Qk
	max	0	*	*	*	[Proprio+Gk]
	Qy min	0	*	*	*	[Proprio+Gk]
	max	0	*	*	*	[1.3*Proprio+1.3*Gk] 1.5*Qk
	Qz min	0	-46.813	293.941	3.155	[1.3*Proprio+1.3*Gk] 1.5*Qk
	max	3.650	-22.857	-131.412	-1.706	[Proprio+Gk]
	Mx min	0	<b>-46.813</b>	*	*	[1.3*Proprio+1.3*Gk] 1.5*Qk
	max	0	<b>-22.857</b>	*	*	[Proprio+Gk]
	My min	3.650	-46.813	<b>-266.572</b>	-2.953	[1.3*Proprio+1.3*Gk] 1.5*Qk
	max	0	-46.813	<b>293.941</b>	3.155	[1.3*Proprio+1.3*Gk] 1.5*Qk
	Mz min	3.650	-46.813	-266.572	<b>-2.953</b>	[1.3*Proprio+1.3*Gk] 1.5*Qk
	max	0	-46.813	293.941	<b>3.155</b>	[1.3*Proprio+1.3*Gk] 1.5*Qk
468	18	L=5.300				
	Nx min	0	*	*	*	[1.3*Proprio+1.3*Gk] 1.5*Qk
	max	0	*	*	*	[Proprio+Gk]
	Qy min	0	*	*	*	[1.3*Proprio+1.3*Gk] 1.5*Qk
	max	0	*	*	*	[Proprio+Gk]
	Qz min	0	1.252	1.521	-0.288	[1.3*Proprio+Gk]
	max	5.300	2.144	19.570	0.366	[1.3*Proprio+1.3*Gk] 1.5*Qk
	Mx min	0	<b>1.147</b>	*	*	[Proprio+Gk]
	max	0	<b>2.144</b>	*	*	[1.3*Proprio+1.3*Gk] 1.5*Qk
	My min	1.590	2.144	<b>-8.490</b>	-0.111	[1.3*Proprio+1.3*Gk] 1.5*Qk
	max	5.300	2.144	<b>19.570</b>	0.366	[1.3*Proprio+1.3*Gk] 1.5*Qk
	Mz min	0	2.144	-5.201	<b>-0.315</b>	[1.3*Proprio+1.3*Gk] 1.5*Qk
	max	5.300	2.144	19.570	<b>0.366</b>	[1.3*Proprio+1.3*Gk] 1.5*Qk
469	21	L=5.300				
	Nx min	0	*	*	*	[1.3*Proprio+1.3*Gk]
	max	0	*	*	*	[Proprio+Gk] 1.5*Qk
	Qy min	0	*	*	*	[1.3*Proprio+1.3*Gk] 1.5*Qk
	max	0	*	*	*	[Proprio+Gk]
	Qz min	0	1.400	13.331	-0.318	[1.3*Proprio+1.3*Gk] 1.5*Qk
	max	5.300	0.828	4.127	0.555	[1.3*Proprio+Gk]
	Mx min	0	<b>0.762</b>	*	*	[Proprio+Gk]
	max	0	<b>1.400</b>	*	*	[1.3*Proprio+1.3*Gk] 1.5*Qk
	My min	3.180	1.400	<b>-5.822</b>	0.389	[1.3*Proprio+1.3*Gk] 1.5*Qk
	max	0	1.400	<b>13.331</b>	-0.318	[1.3*Proprio+1.3*Gk] 1.5*Qk
	Mz min	0	1.400	13.331	<b>-0.318</b>	[1.3*Proprio+1.3*Gk] 1.5*Qk
	max	5.300	1.400	2.903	<b>0.860</b>	[1.3*Proprio+1.3*Gk] 1.5*Qk
470	25	L=3.350				
	Nx min	0	*	*	*	[1.3*Proprio+1.3*Gk] 1.5*Qk
	max	0	*	*	*	[Proprio+Gk]
	Qy min	0	*	*	*	[Proprio+Gk]
	max	0	*	*	*	[1.3*Proprio+1.3*Gk] 1.5*Qk
	Qz min	0	3.034	248.674	0.113	[1.3*Proprio+1.3*Gk] 1.5*Qk
	max	3.350	2.426	-138.430	-0.329	[Proprio+Gk]
	Mx min	0	<b>2.215</b>	*	*	[Proprio+1.3*Gk] 1.5*Qk
	max	0	<b>3.244</b>	*	*	[1.3*Proprio+Gk]
	My min	3.350	3.034	<b>-250.588</b>	-0.508	[1.3*Proprio+1.3*Gk] 1.5*Qk
	max	0	3.034	<b>248.674</b>	0.113	[1.3*Proprio+1.3*Gk] 1.5*Qk
	Mz min	3.350	3.034	-250.588	<b>-0.508</b>	[1.3*Proprio+1.3*Gk] 1.5*Qk
	max	0	2.215	233.924	<b>0.150</b>	[Proprio+1.3*Gk] 1.5*Qk
471	25	L=7.200				
	Nx min	0	*	*	*	[1.3*Proprio+1.3*Gk] 1.5*Qk
	max	0	*	*	*	[Proprio+Gk]
	Qy min	0	*	*	*	[1.3*Proprio+Gk]
	max	0	*	*	*	[Proprio+1.3*Gk] 1.5*Qk
	Qz min	0	0.130	-249.187	0.352	[1.3*Proprio+1.3*Gk] 1.5*Qk
	max	7.200	0.130	238.064	-0.390	[1.3*Proprio+1.3*Gk] 1.5*Qk
	Mx min	0	<b>-0.883</b>	*	*	[1.3*Proprio+Gk]
	max	0	<b>0.514</b>	*	*	[Proprio+1.3*Gk] 1.5*Qk
	My min	2.160	0.130	<b>-318.197</b>	0.129	[1.3*Proprio+1.3*Gk] 1.5*Qk
	max	7.200	0.130	<b>238.064</b>	-0.390	[1.3*Proprio+1.3*Gk] 1.5*Qk
	Mz min	7.200	0.130	238.064	<b>-0.390</b>	[1.3*Proprio+1.3*Gk] 1.5*Qk

# Verifica statica scuola media via Mentana 14 TORINO (DM 2008)

Analisi di: ING. RINALDIS GIUSEPPE

AxisVM 7.0 R5a - Registrato a ING. RINALDIS CARMELO

Se.	C min. max.	Loc. [m]	Mx [kNm]	My [kNm]	Mz [kNm]	Combinazione Critica
	max	0	0.514	-231.607	<b>0.353</b>	[Proprio+1.3*Gk] 1.5*Qk
472	24	L=2.389				
	Nx min	0	*	*	*	[Proprio+Gk]
	max	0	*	*	*	[1.3*Proprio+1.3*Gk] 1.5*Qk
	Qy min	0	*	*	*	[Proprio+Gk]
	max	0	*	*	*	[1.3*Proprio+1.3*Gk] 1.5*Qk
	Qz min	0	-25.402	15.576	2.761	[1.3*Proprio+1.3*Gk] 1.5*Qk
	max	2.389	-17.130	24.700	-1.262	[1.3*Proprio+1.3*Gk]
	Mx min	0	<b>-25.402</b>	*	*	[1.3*Proprio+1.3*Gk] 1.5*Qk
	max	0	<b>-13.177</b>	*	*	[Proprio+Gk]
	My min	0.717	-13.177	<b>2.000</b>	0.970	[Proprio+Gk]
	max	2.389	-25.402	<b>26.691</b>	-1.896	[1.3*Proprio+1.3*Gk] 1.5*Qk
	Mz min	2.389	-25.402	26.691	<b>-1.896</b>	[1.3*Proprio+1.3*Gk] 1.5*Qk
	max	0	-25.402	15.576	<b>2.761</b>	[1.3*Proprio+1.3*Gk] 1.5*Qk
473	28	L=5.600				
	Nx min	0	*	*	*	[1.3*Proprio+1.3*Gk] 1.5*Qk
	max	0	*	*	*	[Proprio+Gk]
	Qy min	0	*	*	*	[Proprio+1.3*Gk]
	max	0	*	*	*	[1.3*Proprio+Gk] 1.5*Qk
	Qz min	0	-0.147	35.718	-0.236	[1.3*Proprio+1.3*Gk]
	max	5.600	-0.419	39.470	0.311	[1.3*Proprio+1.3*Gk] 1.5*Qk
	Mx min	0	<b>-0.419</b>	*	*	[1.3*Proprio+1.3*Gk] 1.5*Qk
	max	0	<b>-0.113</b>	*	*	[Proprio+Gk]
	My min	2.800	-0.147	<b>-18.057</b>	0.063	[1.3*Proprio+1.3*Gk]
	max	5.600	-0.419	<b>39.470</b>	0.311	[1.3*Proprio+1.3*Gk] 1.5*Qk
	Mz min	0	-0.138	33.476	<b>-0.270</b>	[Proprio+1.3*Gk]
	max	5.600	-0.147	37.700	<b>0.363</b>	[1.3*Proprio+1.3*Gk]
474	28	L=1.838				
	Nx min	0	*	*	*	[1.3*Proprio+1.3*Gk] 1.5*Qk
	max	0	*	*	*	[Proprio+Gk]
	Qy min	0	*	*	*	[Proprio+1.3*Gk] 1.5*Qk
	max	0	*	*	*	[1.3*Proprio+Gk]
	Qz min	0	1.077	0.923	-0.472	[1.3*Proprio+1.3*Gk]
	max	1.838	2.634	19.761	-0.381	[1.3*Proprio+1.3*Gk] 1.5*Qk
	Mx min	0	<b>0.828</b>	*	*	[Proprio+Gk]
	max	0	<b>2.634</b>	*	*	[1.3*Proprio+1.3*Gk] 1.5*Qk
	My min	0.184	2.593	<b>-0.523</b>	-0.550	[Proprio+1.3*Gk] 1.5*Qk
	max	1.838	2.634	<b>19.761</b>	-0.381	[1.3*Proprio+1.3*Gk] 1.5*Qk
	Mz min	0	2.593	-0.485	<b>-0.571</b>	[Proprio+1.3*Gk] 1.5*Qk
	max	1.838	2.385	16.213	<b>-0.286</b>	[Proprio+Gk] 1.5*Qk
475	24	L=6.000				
	Nx min	0	*	*	*	[1.3*Proprio+1.3*Gk]
	max	0	*	*	*	[Proprio+Gk] 1.5*Qk
	Qy min	0	*	*	*	[Proprio+Gk]
	max	0	*	*	*	[1.3*Proprio+1.3*Gk] 1.5*Qk
	Qz min	0	0.255	159.005	0.713	[1.3*Proprio+1.3*Gk] 1.5*Qk
	max	6.000	0.255	89.484	-1.084	[1.3*Proprio+1.3*Gk] 1.5*Qk
	Mx min	0	<b>-0.059</b>	*	*	[1.3*Proprio+1.3*Gk]
	max	0	<b>0.268</b>	*	*	[Proprio+Gk] 1.5*Qk
	My min	3.000	0.255	<b>-83.964</b>	-0.186	[1.3*Proprio+1.3*Gk] 1.5*Qk
	max	0	0.255	<b>159.005</b>	0.713	[1.3*Proprio+1.3*Gk] 1.5*Qk
	Mz min	6.000	0.255	89.484	<b>-1.084</b>	[1.3*Proprio+1.3*Gk] 1.5*Qk
	max	0	-0.059	103.970	<b>0.755</b>	[1.3*Proprio+1.3*Gk]
476	24	L=7.000				
	Nx min	0	*	*	*	[Proprio+Gk]
	max	0	*	*	*	[1.3*Proprio+1.3*Gk] 1.5*Qk
	Qy min	0	*	*	*	[1.3*Proprio+1.3*Gk]
	max	0	*	*	*	[Proprio+Gk] 1.5*Qk
	Qz min	0	7.524	154.316	0.296	[1.3*Proprio+1.3*Gk] 1.5*Qk
	max	7.000	7.524	198.842	0.704	[1.3*Proprio+1.3*Gk] 1.5*Qk
	Mx min	0	<b>3.811</b>	*	*	[Proprio+Gk]
	max	0	<b>7.524</b>	*	*	[1.3*Proprio+1.3*Gk] 1.5*Qk
	My min	3.500	7.524	<b>-106.816</b>	0.500	[1.3*Proprio+1.3*Gk] 1.5*Qk
	max	7.000	7.524	<b>198.842</b>	0.704	[1.3*Proprio+1.3*Gk] 1.5*Qk
	Mz min	0	4.055	84.165	<b>-0.008</b>	[1.3*Proprio+Gk]
	max	7.000	4.954	130.232	<b>0.757</b>	[1.3*Proprio+1.3*Gk]

# Verifica statica scuola media via Mentana 14 TORINO (DM 2008)

Analisi di: ING. RINALDIS GIUSEPPE

AxisVM 7.0 R5a - Registrato a ING. RINALDIS CARMELO

Se.	C min. max.	Loc. [m]	Mx [kNm]	My [kNm]	Mz [kNm]	Combinazione Critica
477	24	L=6.000				
	Nx min	0	*	*	*	[Proprio+1.3*Gk] 1.5*Qk
	max	0	*	*	*	[1.3*Proprio+Gk]
	Qy min	0	*	*	*	[Proprio+Gk] 1.5*Qk
	max	0	*	*	*	[1.3*Proprio+1.3*Gk]
	Qz min	0	-4.779	65.090	0.261	[1.3*Proprio+1.3*Gk] 1.5*Qk
	max	6.000	-2.918	43.098	-0.157	[1.3*Proprio+1.3*Gk]
	Mx min	0	<b>-4.779</b>	*	*	[1.3*Proprio+1.3*Gk] 1.5*Qk
	max	0	<b>-2.244</b>	*	*	[Proprio+Gk]
	My min	3.000	-2.918	<b>-25.811</b>	0.044	[1.3*Proprio+1.3*Gk]
	max	0	-4.779	<b>65.090</b>	0.261	[1.3*Proprio+1.3*Gk] 1.5*Qk
	Mz min	6.000	-2.425	37.456	<b>-0.167</b>	[1.3*Proprio+Gk]
	max	0	-4.779	65.090	<b>0.261</b>	[1.3*Proprio+1.3*Gk] 1.5*Qk
478	24	L=1.838				
	Nx min	0	*	*	*	[1.3*Proprio+1.3*Gk] 1.5*Qk
	max	0	*	*	*	[Proprio+Gk]
	Qy min	0	*	*	*	[1.3*Proprio+1.3*Gk] 1.5*Qk
	max	0	*	*	*	[Proprio+Gk]
	Qz min	0	0.200	10.310	-1.251	[1.3*Proprio+Gk]
	max	1.838	2.870	52.015	0.636	[1.3*Proprio+1.3*Gk] 1.5*Qk
	Mx min	0	<b>0.200</b>	*	*	[1.3*Proprio+Gk]
	max	0	<b>2.918</b>	*	*	[Proprio+1.3*Gk] 1.5*Qk
	My min	0	0.248	<b>8.870</b>	-1.254	[Proprio+Gk]
	max	1.838	2.870	<b>52.015</b>	0.636	[1.3*Proprio+1.3*Gk] 1.5*Qk
	Mz min	0	2.918	11.369	<b>-2.273</b>	[Proprio+1.3*Gk] 1.5*Qk
	max	1.838	2.870	52.015	<b>0.636</b>	[1.3*Proprio+1.3*Gk] 1.5*Qk
479	24	L=5.600				
	Nx min	0	*	*	*	[Proprio+Gk]
	max	0	*	*	*	[1.3*Proprio+1.3*Gk] 1.5*Qk
	Qy min	0	*	*	*	[Proprio+Gk]
	max	0	*	*	*	[1.3*Proprio+1.3*Gk] 1.5*Qk
	Qz min	0	-0.136	111.094	3.113	[1.3*Proprio+1.3*Gk] 1.5*Qk
	max	5.600	-0.136	92.534	-2.004	[1.3*Proprio+1.3*Gk] 1.5*Qk
	Mx min	0	<b>-0.244</b>	*	*	[Proprio+1.3*Gk] 1.5*Qk
	max	0	<b>0.057</b>	*	*	[1.3*Proprio+Gk]
	My min	2.800	-0.136	<b>-95.517</b>	0.554	[1.3*Proprio+1.3*Gk] 1.5*Qk
	max	0	-0.136	<b>111.094</b>	3.113	[1.3*Proprio+1.3*Gk] 1.5*Qk
	Mz min	5.600	-0.244	89.261	<b>-2.011</b>	[Proprio+1.3*Gk] 1.5*Qk
	max	0	-0.136	111.094	<b>3.113</b>	[1.3*Proprio+1.3*Gk] 1.5*Qk
480	24	L=1.838				
	Nx min	0	*	*	*	[Proprio+Gk]
	max	0	*	*	*	[1.3*Proprio+1.3*Gk] 1.5*Qk
	Qy min	0	*	*	*	[1.3*Proprio+1.3*Gk] 1.5*Qk
	max	0	*	*	*	[Proprio+Gk]
	Qz min	0	30.483	65.542	-0.959	[1.3*Proprio+1.3*Gk] 1.5*Qk
	max	1.838	19.779	29.137	2.332	[1.3*Proprio+1.3*Gk]
	Mx min	0	<b>15.215</b>	*	*	[Proprio+Gk]
	max	0	<b>30.483</b>	*	*	[1.3*Proprio+1.3*Gk] 1.5*Qk
	My min	1.471	15.215	<b>21.533</b>	1.324	[Proprio+Gk]
	max	0	30.483	<b>65.542</b>	-0.959	[1.3*Proprio+1.3*Gk] 1.5*Qk
	Mz min	0	29.871	62.435	<b>-0.972</b>	[Proprio+1.3*Gk] 1.5*Qk
	max	1.838	30.483	43.997	<b>3.153</b>	[1.3*Proprio+1.3*Gk] 1.5*Qk
481	24	L=6.600				
	Nx min	0	*	*	*	[Proprio+Gk]
	max	0	*	*	*	[1.3*Proprio+1.3*Gk] 1.5*Qk
	Qy min	0	*	*	*	[Proprio+Gk]
	max	0	*	*	*	[1.3*Proprio+1.3*Gk] 1.5*Qk
	Qz min	0	-0.757	172.362	0.444	[1.3*Proprio+1.3*Gk] 1.5*Qk
	max	6.600	-0.757	137.996	-2.604	[1.3*Proprio+1.3*Gk] 1.5*Qk
	Mx min	0	<b>-0.784</b>	*	*	[Proprio+1.3*Gk] 1.5*Qk
	max	0	<b>-0.298</b>	*	*	[1.3*Proprio+Gk]
	My min	3.300	-0.757	<b>-96.753</b>	-1.080	[1.3*Proprio+1.3*Gk] 1.5*Qk
	max	0	-0.757	<b>172.362</b>	0.444	[1.3*Proprio+1.3*Gk] 1.5*Qk
	Mz min	6.600	-0.757	137.996	<b>-2.604</b>	[1.3*Proprio+1.3*Gk] 1.5*Qk
	max	0	-0.784	166.964	<b>0.453</b>	[Proprio+1.3*Gk] 1.5*Qk

# Verifica statica scuola media via Mentana 14 TORINO (DM 2008)

Analisi di: ING. RINALDIS GIUSEPPE

AxisVM 7.0 R5a - Registrato a ING. RINALDIS CARMELO

Se.	C min. max.	Loc. [m]	Mx [kNm]	My [kNm]	Mz [kNm]	Combinazione Critica
482	24	L=6.600				
	Nx min	0	*	*	*	[Proprio+1.3*Gk]
	max	0	*	*	*	[1.3*Proprio+Gk] 1.5*Qk
	Qy min	0	*	*	*	[Proprio+Gk]
	max	0	*	*	*	[1.3*Proprio+1.3*Gk] 1.5*Qk
	Qz min	0	-0.456	121.047	0.850	[1.3*Proprio+1.3*Gk] 1.5*Qk
	max	6.600	-0.456	173.683	-1.203	[1.3*Proprio+1.3*Gk] 1.5*Qk
	Mx min	0	<b>-0.458</b>	*	*	[1.3*Proprio+Gk] 1.5*Qk
	max	0	<b>-0.293</b>	*	*	[Proprio+1.3*Gk]
	My min	3.300	-0.456	<b>-104.567</b>	-0.177	[1.3*Proprio+1.3*Gk] 1.5*Qk
	max	6.600	-0.456	<b>173.683</b>	-1.203	[1.3*Proprio+1.3*Gk] 1.5*Qk
	Mz min	6.600	-0.456	173.683	<b>-1.203</b>	[1.3*Proprio+1.3*Gk] 1.5*Qk
	max	0	-0.456	121.047	<b>0.850</b>	[1.3*Proprio+1.3*Gk] 1.5*Qk
483	24	L=1.838				
	Nx min	0	*	*	*	[1.3*Proprio+1.3*Gk] 1.5*Qk
	max	0	*	*	*	[Proprio+Gk]
	Qy min	0	*	*	*	[1.3*Proprio+Gk]
	max	0	*	*	*	[Proprio+1.3*Gk] 1.5*Qk
	Qz min	0	-5.235	53.390	3.542	[1.3*Proprio+1.3*Gk] 1.5*Qk
	max	1.838	-1.755	14.051	0.803	[1.3*Proprio+Gk]
	Mx min	0	<b>-5.235</b>	*	*	[1.3*Proprio+1.3*Gk] 1.5*Qk
	max	0	<b>-1.684</b>	*	*	[Proprio+Gk]
	My min	1.655	-1.684	<b>12.215</b>	0.874	[Proprio+Gk]
	max	0	-5.235	<b>53.390</b>	3.542	[1.3*Proprio+1.3*Gk] 1.5*Qk
	Mz min	1.838	-1.684	12.439	<b>0.748</b>	[Proprio+Gk]
	max	0	-5.235	53.390	<b>3.542</b>	[1.3*Proprio+1.3*Gk] 1.5*Qk
484	24	L=5.600				
	Nx min	0	*	*	*	[Proprio+1.3*Gk] 1.5*Qk
	max	0	*	*	*	[1.3*Proprio+Gk]
	Qy min	0	*	*	*	[1.3*Proprio+1.3*Gk] 1.5*Qk
	max	0	*	*	*	[Proprio+Gk]
	Qz min	0	12.110	68.144	-3.182	[1.3*Proprio+1.3*Gk] 1.5*Qk
	max	5.600	7.742	16.994	3.425	[1.3*Proprio+1.3*Gk]
	Mx min	0	<b>5.955</b>	*	*	[Proprio+Gk]
	max	0	<b>12.110</b>	*	*	[1.3*Proprio+1.3*Gk] 1.5*Qk
	My min	3.360	12.110	<b>-33.059</b>	1.365	[1.3*Proprio+1.3*Gk] 1.5*Qk
	max	0	12.110	<b>68.144</b>	-3.182	[1.3*Proprio+1.3*Gk] 1.5*Qk
	Mz min	0	12.110	68.144	<b>-3.182</b>	[1.3*Proprio+1.3*Gk] 1.5*Qk
	max	5.600	12.110	4.594	<b>4.396</b>	[1.3*Proprio+1.3*Gk] 1.5*Qk
485	24	L=5.350				
	Nx min	0	*	*	*	[Proprio+Gk]
	max	0	*	*	*	[1.3*Proprio+1.3*Gk] 1.5*Qk
	Qy min	0	*	*	*	[Proprio+Gk] 1.5*Qk
	max	0	*	*	*	[1.3*Proprio+1.3*Gk]
	Qz min	0	-4.675	24.658	1.615	[1.3*Proprio+1.3*Gk]
	max	5.350	-6.828	59.497	-1.673	[1.3*Proprio+1.3*Gk] 1.5*Qk
	Mx min	0	<b>-6.828</b>	*	*	[1.3*Proprio+1.3*Gk] 1.5*Qk
	max	0	<b>-3.596</b>	*	*	[Proprio+Gk]
	My min	2.140	-6.828	<b>-23.539</b>	0.311	[1.3*Proprio+1.3*Gk] 1.5*Qk
	max	5.350	-6.828	<b>59.497</b>	-1.673	[1.3*Proprio+1.3*Gk] 1.5*Qk
	Mz min	5.350	-4.675	53.612	<b>-1.773</b>	[1.3*Proprio+1.3*Gk]
	max	0	-6.828	17.049	<b>1.633</b>	[1.3*Proprio+1.3*Gk] 1.5*Qk
486	24	L=5.350				
	Nx min	0	*	*	*	[Proprio+Gk]
	max	0	*	*	*	[1.3*Proprio+1.3*Gk] 1.5*Qk
	Qy min	0	*	*	*	[1.3*Proprio+Gk]
	max	0	*	*	*	[Proprio+1.3*Gk] 1.5*Qk
	Qz min	0	-1.390	51.926	1.166	[1.3*Proprio+1.3*Gk] 1.5*Qk
	max	5.350	-0.570	23.264	-0.804	[1.3*Proprio+1.3*Gk]
	Mx min	0	<b>-1.398</b>	*	*	[Proprio+1.3*Gk] 1.5*Qk
	max	0	<b>-0.429</b>	*	*	[1.3*Proprio+Gk]
	My min	3.210	-0.570	<b>-23.479</b>	-0.315	[1.3*Proprio+1.3*Gk]
	max	0	-1.390	<b>51.926</b>	1.166	[1.3*Proprio+1.3*Gk] 1.5*Qk
	Mz min	5.350	-1.398	21.689	<b>-1.599</b>	[Proprio+1.3*Gk] 1.5*Qk
	max	0	-1.398	47.579	<b>1.206</b>	[Proprio+1.3*Gk] 1.5*Qk
487	24	L=2.389				

# Verifica statica scuola media via Mentana 14 TORINO (DM 2008)

Analisi di: ING. RINALDIS GIUSEPPE

AxisVM 7.0 R5a - Registrato a ING. RINALDIS CARMELO

Se.	C min. max.	Loc. [m]	Mx [kNm]	My [kNm]	Mz [kNm]	Combinazione Critica
	Nx min	0	*	*	*	[Proprio+Gk]
	max	0	*	*	*	[1.3*Proprio+1.3*Gk] 1.5*Qk
	Qy min	0	*	*	*	[1.3*Proprio+1.3*Gk] 1.5*Qk
	max	0	*	*	*	[Proprio+Gk]
	Qz min	0	6.382	3.593	-1.932	[1.3*Proprio+1.3*Gk]
	max	2.389	7.568	44.389	0.232	[1.3*Proprio+1.3*Gk] 1.5*Qk
	Mx min	0	<b>4.909</b>	*	*	[Proprio+Gk]
	max	0	<b>7.568</b>	*	*	[1.3*Proprio+1.3*Gk] 1.5*Qk
	My min	0.478	4.909	<b>1.968</b>	-1.185	[Proprio+Gk]
	max	2.389	7.568	<b>44.389</b>	0.232	[1.3*Proprio+1.3*Gk] 1.5*Qk
	Mz min	0	7.568	10.051	<b>-2.634</b>	[1.3*Proprio+1.3*Gk] 1.5*Qk
	max	2.389	6.883	37.884	<b>0.313</b>	[1.3*Proprio+Gk] 1.5*Qk
488	16	L=5.250				
	Nx min	0	*	*	*	[Proprio+Gk]
	max	0	*	*	*	[1.3*Proprio+1.3*Gk] 1.5*Qk
	Qy min	0	*	*	*	[Proprio+Gk] 1.5*Qk
	max	0	*	*	*	[1.3*Proprio+1.3*Gk]
	Qz min	0	-1.012	95.268	1.013	[1.3*Proprio+1.3*Gk] 1.5*Qk
	max	5.250	-1.012	131.131	-0.939	[1.3*Proprio+1.3*Gk] 1.5*Qk
	Mx min	0	<b>-1.974</b>	*	*	[1.3*Proprio+1.3*Gk]
	max	0	<b>-0.556</b>	*	*	[Proprio+Gk] 1.5*Qk
	My min	2.625	-1.012	<b>-117.410</b>	0.037	[1.3*Proprio+1.3*Gk] 1.5*Qk
	max	5.250	-1.012	<b>131.131</b>	-0.939	[1.3*Proprio+1.3*Gk] 1.5*Qk
	Mz min	5.250	-1.012	131.131	<b>-0.939</b>	[1.3*Proprio+1.3*Gk] 1.5*Qk
	max	0	-1.974	59.334	<b>1.137</b>	[1.3*Proprio+1.3*Gk]
489	18	L=3.350				
	Nx min	0	*	*	*	[Proprio+Gk]
	max	0	*	*	*	[1.3*Proprio+1.3*Gk] 1.5*Qk
	Qy min	0	*	*	*	[Proprio+1.3*Gk] 1.5*Qk
	max	0	*	*	*	[1.3*Proprio+Gk]
	Qz min	0	-0.369	52.585	-0.585	[1.3*Proprio+1.3*Gk] 1.5*Qk
	max	3.350	-0.369	74.049	0.368	[1.3*Proprio+1.3*Gk] 1.5*Qk
	Mx min	0	<b>-0.369</b>	*	*	[1.3*Proprio+1.3*Gk] 1.5*Qk
	max	0	<b>-0.185</b>	*	*	[Proprio+Gk]
	My min	1.675	-0.369	<b>-22.328</b>	-0.108	[1.3*Proprio+1.3*Gk] 1.5*Qk
	max	3.350	-0.369	<b>74.049</b>	0.368	[1.3*Proprio+1.3*Gk] 1.5*Qk
	Mz min	0	-0.369	52.585	<b>-0.585</b>	[1.3*Proprio+1.3*Gk] 1.5*Qk
	max	3.350	-0.341	72.413	<b>0.405</b>	[Proprio+1.3*Gk] 1.5*Qk
490	18	L=3.625				
	Nx min	0	*	*	*	[Proprio+Gk]
	max	0	*	*	*	[1.3*Proprio+1.3*Gk] 1.5*Qk
	Qy min	0	*	*	*	[1.3*Proprio+1.3*Gk] 1.5*Qk
	max	0	*	*	*	[Proprio+Gk]
	Qz min	0	0.419	36.444	-0.299	[1.3*Proprio+1.3*Gk] 1.5*Qk
	max	3.625	0.419	52.044	0.808	[1.3*Proprio+1.3*Gk] 1.5*Qk
	Mx min	0	<b>0.301</b>	*	*	[Proprio+Gk]
	max	0	<b>0.419</b>	*	*	[1.3*Proprio+1.3*Gk] 1.5*Qk
	My min	1.813	0.419	<b>-10.113</b>	0.255	[1.3*Proprio+1.3*Gk] 1.5*Qk
	max	3.625	0.419	<b>52.044</b>	0.808	[1.3*Proprio+1.3*Gk] 1.5*Qk
	Mz min	0	0.419	36.444	<b>-0.299</b>	[1.3*Proprio+1.3*Gk] 1.5*Qk
	max	3.625	0.419	52.044	<b>0.808</b>	[1.3*Proprio+1.3*Gk] 1.5*Qk
491	18	L=3.575				
	Nx min	0	*	*	*	[Proprio+Gk]
	max	0	*	*	*	[1.3*Proprio+1.3*Gk] 1.5*Qk
	Qy min	0	*	*	*	[Proprio+Gk]
	max	0	*	*	*	[1.3*Proprio+1.3*Gk] 1.5*Qk
	Qz min	0	-0.733	71.776	0.571	[1.3*Proprio+1.3*Gk] 1.5*Qk
	max	3.575	-0.733	43.019	-0.883	[1.3*Proprio+1.3*Gk] 1.5*Qk
	Mx min	0	<b>-0.733</b>	*	*	[1.3*Proprio+1.3*Gk] 1.5*Qk
	max	0	<b>-0.405</b>	*	*	[Proprio+Gk]
	My min	1.788	-0.733	<b>-40.139</b>	-0.156	[1.3*Proprio+1.3*Gk] 1.5*Qk
	max	0	-0.733	<b>71.776</b>	0.571	[1.3*Proprio+1.3*Gk] 1.5*Qk
	Mz min	3.575	-0.733	43.019	<b>-0.883</b>	[1.3*Proprio+1.3*Gk] 1.5*Qk
	max	0	-0.733	71.776	<b>0.571</b>	[1.3*Proprio+1.3*Gk] 1.5*Qk
492	27	L=5.600				
	Nx min	0	*	*	*	[Proprio+1.3*Gk] 1.5*Qk

# Verifica statica scuola media via Mentana 14 TORINO (DM 2008)

Analisi di: ING. RINALDIS GIUSEPPE

AxisVM 7.0 R5a - Registrato a ING. RINALDIS CARMELO

Se.	C min. max.	Loc. [m]	Mx [kNm]	My [kNm]	Mz [kNm]	Combinazione Critica
	max	0	*	*	*	[1.3*Proprio+Gk]
	Qy min	0	*	*	*	[Proprio+1.3*Gk] 1.5*Qk
	max	0	*	*	*	[1.3*Proprio+Gk]
	Qz min	0	-9.740	17.908	0.855	[1.3*Proprio+1.3*Gk] 1.5*Qk
	max	5.600	-5.097	12.070	1.365	[1.3*Proprio+Gk]
	Mx min	0	<b>-9.740</b>	*	*	[1.3*Proprio+1.3*Gk] 1.5*Qk
	max	0	<b>-4.858</b>	*	*	[Proprio+Gk]
	My min	2.800	-5.097	<b>-7.186</b>	0.956	[1.3*Proprio+Gk]
	max	0	-9.740	<b>17.908</b>	0.855	[1.3*Proprio+1.3*Gk] 1.5*Qk
	Mz min	0	-4.858	12.562	<b>0.489</b>	[Proprio+Gk]
	max	5.600	-9.740	10.652	<b>1.976</b>	[1.3*Proprio+1.3*Gk] 1.5*Qk
493	16	L=1.700				
	Nx min	0	*	*	*	[Proprio+Gk] 1.5*Qk
	max	0	*	*	*	[1.3*Proprio+1.3*Gk]
	Qy min	0	*	*	*	[Proprio+Gk] 1.5*Qk
	max	0	*	*	*	[1.3*Proprio+1.3*Gk]
	Qz min	0	72.512	38.157	2.567	[1.3*Proprio+1.3*Gk] 1.5*Qk
	max	1.700	38.533	21.921	1.646	[1.3*Proprio+Gk]
	Mx min	0	<b>36.532</b>	*	*	[Proprio+Gk]
	max	0	<b>72.512</b>	*	*	[1.3*Proprio+1.3*Gk] 1.5*Qk
	My min	1.020	36.532	<b>17.396</b>	1.668	[Proprio+Gk]
	max	0	72.512	<b>38.157</b>	2.567	[1.3*Proprio+1.3*Gk] 1.5*Qk
	Mz min	1.700	36.532	18.557	<b>1.581</b>	[Proprio+Gk]
	max	0	72.512	38.157	<b>2.567</b>	[1.3*Proprio+1.3*Gk] 1.5*Qk
494	16	L=2.000				
	Nx min	0	*	*	*	[1.3*Proprio+1.3*Gk] 1.5*Qk
	max	0	*	*	*	[Proprio+Gk]
	Qy min	0	*	*	*	[Proprio+Gk]
	max	0	*	*	*	[1.3*Proprio+1.3*Gk] 1.5*Qk
	Qz min	0	-0.852	60.750	0.462	[1.3*Proprio+1.3*Gk] 1.5*Qk
	max	2.000	-0.852	100.447	-2.022	[1.3*Proprio+1.3*Gk] 1.5*Qk
	Mx min	0	<b>-0.943</b>	*	*	[Proprio+1.3*Gk] 1.5*Qk
	max	0	<b>-0.108</b>	*	*	[1.3*Proprio+Gk]
	My min	0.400	-0.199	<b>24.752</b>	-0.002	[Proprio+Gk]
	max	2.000	-0.852	<b>100.447</b>	-2.022	[1.3*Proprio+1.3*Gk] 1.5*Qk
	Mz min	2.000	-0.852	100.447	<b>-2.022</b>	[1.3*Proprio+1.3*Gk] 1.5*Qk
	max	0	-0.943	58.867	<b>0.494</b>	[Proprio+1.3*Gk] 1.5*Qk
495	16	L=5.300				
	Nx min	0	*	*	*	[1.3*Proprio+1.3*Gk]
	max	0	*	*	*	[Proprio+Gk] 1.5*Qk
	Qy min	0	*	*	*	[1.3*Proprio+1.3*Gk] 1.5*Qk
	max	0	*	*	*	[Proprio+Gk]
	Qz min	0	-3.392	141.460	-1.953	[1.3*Proprio+1.3*Gk] 1.5*Qk
	max	5.300	-3.392	61.228	1.513	[1.3*Proprio+1.3*Gk] 1.5*Qk
	Mx min	0	<b>-3.392</b>	*	*	[1.3*Proprio+1.3*Gk] 1.5*Qk
	max	0	<b>-1.979</b>	*	*	[Proprio+Gk]
	My min	3.180	-3.392	<b>-73.278</b>	0.126	[1.3*Proprio+1.3*Gk] 1.5*Qk
	max	0	-3.392	<b>141.460</b>	-1.953	[1.3*Proprio+1.3*Gk] 1.5*Qk
	Mz min	0	-3.392	141.460	<b>-1.953</b>	[1.3*Proprio+1.3*Gk] 1.5*Qk
	max	5.300	-3.392	61.228	<b>1.513</b>	[1.3*Proprio+1.3*Gk] 1.5*Qk
496	16	L=6.900				
	Nx min	0	*	*	*	[Proprio+Gk]
	max	0	*	*	*	[1.3*Proprio+1.3*Gk] 1.5*Qk
	Qy min	0	*	*	*	[1.3*Proprio+1.3*Gk] 1.5*Qk
	max	0	*	*	*	[Proprio+Gk]
	Qz min	0	0.453	209.139	-1.808	[1.3*Proprio+1.3*Gk] 1.5*Qk
	max	6.900	0.453	152.245	0.300	[1.3*Proprio+1.3*Gk] 1.5*Qk
	Mx min	0	<b>0.233</b>	*	*	[Proprio+Gk] 1.5*Qk
	max	0	<b>0.955</b>	*	*	[1.3*Proprio+1.3*Gk]
	My min	3.450	0.453	<b>-137.671</b>	-0.754	[1.3*Proprio+1.3*Gk] 1.5*Qk
	max	0	0.453	<b>209.139</b>	-1.808	[1.3*Proprio+1.3*Gk] 1.5*Qk
	Mz min	0	0.453	209.139	<b>-1.808</b>	[1.3*Proprio+1.3*Gk] 1.5*Qk
	max	6.900	0.453	152.245	<b>0.300</b>	[1.3*Proprio+1.3*Gk] 1.5*Qk
497	22	L=7.900				
	Nx min	0	*	*	*	[Proprio+Gk]
	max	0	*	*	*	[1.3*Proprio+1.3*Gk] 1.5*Qk

# Verifica statica scuola media via Mentana 14 TORINO (DM 2008)

Analisi di: ING. RINALDIS GIUSEPPE

AxisVM 7.0 R5a - Registrato a ING. RINALDIS CARMELO

Se.	C min. max.	Loc. [m]	Mx [kNm]	My [kNm]	Mz [kNm]	Combinazione Critica
	Qy min	0	*	*	*	[Proprio+Gk]
	max	0	*	*	*	[1.3*Proprio+1.3*Gk] 1.5*Qk
	Qz min	0	-0.746	246.395	2.469	[1.3*Proprio+1.3*Gk] 1.5*Qk
	max	7.900	-0.746	452.684	-3.339	[1.3*Proprio+1.3*Gk] 1.5*Qk
	Mx min	0	<b>-0.807</b>	*	*	[Proprio+1.3*Gk] 1.5*Qk
	max	0	<b>-0.365</b>	*	*	[1.3*Proprio+Gk]
	My min	3.950	-0.746	<b>-262.126</b>	-0.435	[1.3*Proprio+1.3*Gk] 1.5*Qk
	max	7.900	-0.746	<b>452.684</b>	-3.339	[1.3*Proprio+1.3*Gk] 1.5*Qk
	Mz min	7.900	-0.746	452.684	<b>-3.339</b>	[1.3*Proprio+1.3*Gk] 1.5*Qk
	max	0	-0.746	246.395	<b>2.469</b>	[1.3*Proprio+1.3*Gk] 1.5*Qk
498	22	L=7.900				
	Nx min	0	*	*	*	[Proprio+Gk]
	max	0	*	*	*	[1.3*Proprio+1.3*Gk] 1.5*Qk
	Qy min	0	*	*	*	[1.3*Proprio+1.3*Gk] 1.5*Qk
	max	0	*	*	*	[Proprio+Gk]
	Qz min	0	-0.492	415.082	-1.224	[1.3*Proprio+1.3*Gk] 1.5*Qk
	max	7.900	-0.492	330.418	1.152	[1.3*Proprio+1.3*Gk] 1.5*Qk
	Mx min	0	<b>-0.492</b>	*	*	[1.3*Proprio+1.3*Gk] 1.5*Qk
	max	0	<b>-0.181</b>	*	*	[Proprio+Gk]
	My min	3.950	-0.492	<b>-238.915</b>	-0.036	[1.3*Proprio+1.3*Gk] 1.5*Qk
	max	0	-0.492	<b>415.082</b>	-1.224	[1.3*Proprio+1.3*Gk] 1.5*Qk
	Mz min	0	-0.492	415.082	<b>-1.224</b>	[1.3*Proprio+1.3*Gk] 1.5*Qk
	max	7.900	-0.492	330.418	<b>1.152</b>	[1.3*Proprio+1.3*Gk] 1.5*Qk
499	26	L=5.250				
	Nx min	0	*	*	*	[1.3*Proprio+1.3*Gk]
	max	0	*	*	*	[Proprio+Gk] 1.5*Qk
	Qy min	0	*	*	*	[1.3*Proprio+1.3*Gk] 1.5*Qk
	max	0	*	*	*	[Proprio+Gk]
	Qz min	0	-0.492	133.208	-3.142	[1.3*Proprio+1.3*Gk] 1.5*Qk
	max	5.250	-0.492	166.799	0.429	[1.3*Proprio+1.3*Gk] 1.5*Qk
	Mx min	0	<b>-0.492</b>	*	*	[1.3*Proprio+1.3*Gk] 1.5*Qk
	max	0	<b>-0.250</b>	*	*	[Proprio+Gk]
	My min	2.625	-0.492	<b>-85.102</b>	-1.357	[1.3*Proprio+1.3*Gk] 1.5*Qk
	max	5.250	-0.492	<b>166.799</b>	0.429	[1.3*Proprio+1.3*Gk] 1.5*Qk
	Mz min	0	-0.492	133.208	<b>-3.142</b>	[1.3*Proprio+1.3*Gk] 1.5*Qk
	max	5.250	-0.492	166.799	<b>0.429</b>	[1.3*Proprio+1.3*Gk] 1.5*Qk
500	26	L=5.250				
	Nx min	0	*	*	*	[1.3*Proprio+Gk] 1.5*Qk
	max	0	*	*	*	[Proprio+1.3*Gk]
	Qy min	0	*	*	*	[1.3*Proprio+1.3*Gk] 1.5*Qk
	max	0	*	*	*	[Proprio+Gk]
	Qz min	0	0.004	156.797	-0.209	[1.3*Proprio+1.3*Gk] 1.5*Qk
	max	5.250	0.004	159.137	1.255	[1.3*Proprio+1.3*Gk] 1.5*Qk
	Mx min	0	<b>-0.010</b>	*	*	[Proprio+1.3*Gk]
	max	0	<b>0.007</b>	*	*	[1.3*Proprio+Gk] 1.5*Qk
	My min	2.625	0.004	<b>-77.139</b>	0.523	[1.3*Proprio+1.3*Gk] 1.5*Qk
	max	5.250	0.004	<b>159.137</b>	1.255	[1.3*Proprio+1.3*Gk] 1.5*Qk
	Mz min	0	0.004	156.797	<b>-0.209</b>	[1.3*Proprio+1.3*Gk] 1.5*Qk
	max	5.250	0.004	159.137	<b>1.255</b>	[1.3*Proprio+1.3*Gk] 1.5*Qk
501	26	L=5.300				
	Nx min	0	*	*	*	[Proprio+Gk]
	max	0	*	*	*	[1.3*Proprio+1.3*Gk] 1.5*Qk
	Qy min	0	*	*	*	[1.3*Proprio+1.3*Gk] 1.5*Qk
	max	0	*	*	*	[Proprio+Gk]
	Qz min	0	0.915	203.734	1.450	[1.3*Proprio+1.3*Gk] 1.5*Qk
	max	5.300	0.915	89.033	2.673	[1.3*Proprio+1.3*Gk] 1.5*Qk
	Mx min	0	<b>0.579</b>	*	*	[Proprio+Gk]
	max	0	<b>0.915</b>	*	*	[1.3*Proprio+1.3*Gk] 1.5*Qk
	My min	3.180	0.915	<b>-95.108</b>	2.184	[1.3*Proprio+1.3*Gk] 1.5*Qk
	max	0	0.915	<b>203.734</b>	1.450	[1.3*Proprio+1.3*Gk] 1.5*Qk
	Mz min	0	0.579	100.038	<b>0.840</b>	[Proprio+Gk]
	max	5.300	0.915	89.033	<b>2.673</b>	[1.3*Proprio+1.3*Gk] 1.5*Qk
502	16	L=3.350				
	Nx min	0	*	*	*	[Proprio+Gk]
	max	0	*	*	*	[1.3*Proprio+1.3*Gk] 1.5*Qk
	Qy min	0	*	*	*	[1.3*Proprio+1.3*Gk]

# Verifica statica scuola media via Mentana 14 TORINO (DM 2008)

Analisi di: ING. RINALDIS GIUSEPPE

AxisVM 7.0 R5a - Registrato a ING. RINALDIS CARMELO

Se.	C min. max.	Loc. [m]	Mx [kNm]	My [kNm]	Mz [kNm]	Combinazione Critica
	max	0	*	*	*	[Proprio+Gk] 1.5*Qk
	Qz min	0	18.928	-111.667	-0.887	[Proprio+Gk]
	max	3.350	39.486	257.961	-0.364	[1.3*Proprio+1.3*Gk] 1.5*Qk
	Mx min	0	<b>18.928</b>	*	*	[Proprio+Gk]
	max	0	<b>39.486</b>	*	*	[1.3*Proprio+1.3*Gk] 1.5*Qk
	My min	0	39.486	<b>-221.852</b>	-0.811	[1.3*Proprio+1.3*Gk] 1.5*Qk
	max	3.350	39.486	<b>257.961</b>	-0.364	[1.3*Proprio+1.3*Gk] 1.5*Qk
	Mz min	0	24.606	-145.167	<b>-1.153</b>	[1.3*Proprio+1.3*Gk]
	max	3.350	33.808	219.180	<b>-0.254</b>	[Proprio+Gk] 1.5*Qk
503	16	L=3.650				
	Nx min	0	*	*	*	[Proprio+Gk]
	max	0	*	*	*	[1.3*Proprio+1.3*Gk] 1.5*Qk
	Qy min	0	*	*	*	[Proprio+Gk]
	max	0	*	*	*	[1.3*Proprio+1.3*Gk] 1.5*Qk
	Qz min	0	-49.547	187.924	3.862	[1.3*Proprio+1.3*Gk] 1.5*Qk
	max	3.650	-24.110	-111.087	-2.642	[Proprio+Gk]
	Mx min	0	<b>-49.547</b>	*	*	[1.3*Proprio+1.3*Gk] 1.5*Qk
	max	0	<b>-24.110</b>	*	*	[Proprio+Gk]
	My min	3.650	-49.547	<b>-220.937</b>	-3.484	[1.3*Proprio+1.3*Gk] 1.5*Qk
	max	0	-49.547	<b>187.924</b>	3.862	[1.3*Proprio+1.3*Gk] 1.5*Qk
	Mz min	3.650	-49.547	-220.937	<b>-3.484</b>	[1.3*Proprio+1.3*Gk] 1.5*Qk
	max	0	-49.547	187.924	<b>3.862</b>	[1.3*Proprio+1.3*Gk] 1.5*Qk
504	28	L=6.900				
	Nx min	0	*	*	*	[Proprio+Gk]
	max	0	*	*	*	[1.3*Proprio+1.3*Gk] 1.5*Qk
	Qy min	0	*	*	*	[1.3*Proprio+1.3*Gk] 1.5*Qk
	max	0	*	*	*	[Proprio+Gk]
	Qz min	0	0.070	17.598	-2.354	[1.3*Proprio+1.3*Gk] 1.5*Qk
	max	6.900	0.046	11.840	1.125	[1.3*Proprio+Gk]
	Mx min	0	<b>0.045</b>	*	*	[Proprio+Gk]
	max	0	<b>0.070</b>	*	*	[1.3*Proprio+1.3*Gk] 1.5*Qk
	My min	3.450	0.046	<b>-7.415</b>	-0.128	[1.3*Proprio+Gk]
	max	0	0.070	<b>17.598</b>	-2.354	[1.3*Proprio+1.3*Gk] 1.5*Qk
	Mz min	0	0.070	17.598	<b>-2.354</b>	[1.3*Proprio+1.3*Gk] 1.5*Qk
	max	6.900	0.070	10.128	<b>1.983</b>	[1.3*Proprio+1.3*Gk] 1.5*Qk
505	18	L=5.300				
	Nx min	0	*	*	*	[1.3*Proprio+Gk]
	max	0	*	*	*	[Proprio+1.3*Gk] 1.5*Qk
	Qy min	0	*	*	*	[1.3*Proprio+Gk] 1.5*Qk
	max	0	*	*	*	[Proprio+1.3*Gk]
	Qz min	0	1.446	1.324	-0.319	[1.3*Proprio+Gk]
	max	5.300	2.459	19.846	0.305	[1.3*Proprio+1.3*Gk] 1.5*Qk
	Mx min	0	<b>1.326</b>	*	*	[Proprio+Gk]
	max	0	<b>2.459</b>	*	*	[1.3*Proprio+1.3*Gk] 1.5*Qk
	My min	1.060	*	<b>-8.737</b>	*	[1.3*Proprio+1.3*Gk] 1.5*Qk
	max	5.300	2.459	<b>19.846</b>	0.305	[1.3*Proprio+1.3*Gk] 1.5*Qk
	Mz min	0	2.181	-3.864	<b>-0.350</b>	[1.3*Proprio+Gk] 1.5*Qk
	max	5.300	2.181	17.897	<b>0.335</b>	[1.3*Proprio+Gk] 1.5*Qk
506	21	L=5.300				
	Nx min	0	*	*	*	[Proprio+Gk]
	max	0	*	*	*	[1.3*Proprio+1.3*Gk] 1.5*Qk
	Qy min	0	*	*	*	[1.3*Proprio+Gk] 1.5*Qk
	max	0	*	*	*	[Proprio+1.3*Gk]
	Qz min	0	1.612	14.162	0.450	[1.3*Proprio+1.3*Gk] 1.5*Qk
	max	5.300	0.955	3.677	-0.081	[1.3*Proprio+Gk]
	Mx min	0	<b>0.880</b>	*	*	[Proprio+Gk]
	max	0	<b>1.612</b>	*	*	[1.3*Proprio+1.3*Gk] 1.5*Qk
	My min	3.180	1.612	<b>-5.872</b>	0.092	[1.3*Proprio+1.3*Gk] 1.5*Qk
	max	0	1.612	<b>14.162</b>	0.450	[1.3*Proprio+1.3*Gk] 1.5*Qk
	Mz min	5.300	1.069	2.099	<b>-0.260</b>	[Proprio+1.3*Gk]
	max	0	1.537	11.586	<b>0.476</b>	[Proprio+1.3*Gk] 1.5*Qk
507	25	L=3.350				
	Nx min	0	*	*	*	[Proprio+1.3*Gk] 1.5*Qk
	max	0	*	*	*	[1.3*Proprio+Gk]
	Qy min	0	*	*	*	[1.3*Proprio+1.3*Gk] 1.5*Qk
	max	0	*	*	*	[Proprio+Gk]

# Verifica statica scuola media via Mentana 14 TORINO (DM 2008)

Analisi di: ING. RINALDIS GIUSEPPE

AxisVM 7.0 R5a - Registrato a ING. RINALDIS CARMELO

Se.	C min. max.	Loc. [m]	Mx [kNm]	My [kNm]	Mz [kNm]	Combinazione Critica
	Qz min	0	2.343	225.922	-1.561	[1.3*Proprio+1.3*Gk] 1.5*Qk
	max	3.350	1.970	-148.989	0.777	[Proprio+Gk]
	Mx min	0	<b>1.569</b>	*	*	[Proprio+1.3*Gk] 1.5*Qk
	max	0	<b>2.744</b>	*	*	[1.3*Proprio+Gk]
	My min	3.350	2.343	<b>-268.763</b>	1.220	[1.3*Proprio+1.3*Gk] 1.5*Qk
	max	0	2.343	<b>225.922</b>	-1.561	[1.3*Proprio+1.3*Gk] 1.5*Qk
	Mz min	0	2.343	225.922	<b>-1.561</b>	[1.3*Proprio+1.3*Gk] 1.5*Qk
	max	3.350	1.569	-250.079	<b>1.266</b>	[Proprio+1.3*Gk] 1.5*Qk
508	25	L=7.200				
	Nx min	0	*	*	*	[Proprio+1.3*Gk] 1.5*Qk
	max	0	*	*	*	[1.3*Proprio+Gk]
	Qy min	0	*	*	*	[Proprio+Gk]
	max	0	*	*	*	[1.3*Proprio+1.3*Gk] 1.5*Qk
	Qz min	0	0.077	-267.151	1.074	[1.3*Proprio+1.3*Gk] 1.5*Qk
	max	7.200	0.077	227.940	-0.971	[1.3*Proprio+1.3*Gk] 1.5*Qk
	Mx min	0	<b>-0.933</b>	*	*	[1.3*Proprio+Gk]
	max	0	<b>0.468</b>	*	*	[Proprio+1.3*Gk] 1.5*Qk
	My min	2.160	0.077	<b>-333.809</b>	0.460	[1.3*Proprio+1.3*Gk] 1.5*Qk
	max	7.200	0.077	<b>227.940</b>	-0.971	[1.3*Proprio+1.3*Gk] 1.5*Qk
	Mz min	7.200	0.077	227.940	<b>-0.971</b>	[1.3*Proprio+1.3*Gk] 1.5*Qk
	max	0	0.077	-267.151	<b>1.074</b>	[1.3*Proprio+1.3*Gk] 1.5*Qk
509	24	L=2.389				
	Nx min	0	*	*	*	[Proprio+Gk] 1.5*Qk
	max	0	*	*	*	[1.3*Proprio+1.3*Gk]
	Qy min	0	*	*	*	[Proprio+Gk]
	max	0	*	*	*	[1.3*Proprio+1.3*Gk] 1.5*Qk
	Qz min	0	9.426	-2.961	-1.039	[1.3*Proprio+Gk]
	max	2.389	14.622	49.031	-5.032	[1.3*Proprio+1.3*Gk] 1.5*Qk
	Mx min	0	<b>8.571</b>	*	*	[Proprio+Gk]
	max	0	<b>14.622</b>	*	*	[1.3*Proprio+1.3*Gk] 1.5*Qk
	My min	0	10.287	<b>-4.427</b>	-0.894	[Proprio+1.3*Gk]
	max	2.389	14.622	<b>49.031</b>	-5.032	[1.3*Proprio+1.3*Gk] 1.5*Qk
	Mz min	2.389	14.622	49.031	<b>-5.032</b>	[1.3*Proprio+1.3*Gk] 1.5*Qk
	max	0	8.571	-3.212	<b>-0.840</b>	[Proprio+Gk]
510	24	L=2.389				
	Nx min	0	*	*	*	[1.3*Proprio+Gk] 1.5*Qk
	max	0	*	*	*	[Proprio+1.3*Gk]
	Qy min	0	*	*	*	[Proprio+Gk] 1.5*Qk
	max	0	*	*	*	[1.3*Proprio+1.3*Gk]
	Qz min	0	-32.792	-5.657	5.959	[1.3*Proprio+1.3*Gk] 1.5*Qk
	max	2.389	-21.297	25.395	3.374	[1.3*Proprio+1.3*Gk]
	Mx min	0	<b>-32.792</b>	*	*	[1.3*Proprio+1.3*Gk] 1.5*Qk
	max	0	<b>-16.382</b>	*	*	[Proprio+Gk]
	My min	0.239	-21.297	<b>-12.856</b>	4.949	[1.3*Proprio+1.3*Gk]
	max	2.389	-32.792	<b>26.915</b>	5.160	[1.3*Proprio+1.3*Gk] 1.5*Qk
	Mz min	2.389	-16.382	19.535	<b>2.595</b>	[Proprio+Gk]
	max	0	-32.792	-5.657	<b>5.959</b>	[1.3*Proprio+1.3*Gk] 1.5*Qk
511	28	L=5.600				
	Nx min	0	*	*	*	[Proprio+Gk]
	max	0	*	*	*	[1.3*Proprio+1.3*Gk] 1.5*Qk
	Qy min	0	*	*	*	[Proprio+1.3*Gk]
	max	0	*	*	*	[1.3*Proprio+Gk] 1.5*Qk
	Qz min	0	-1.047	32.482	-0.578	[1.3*Proprio+1.3*Gk]
	max	5.600	-1.697	43.816	-0.315	[1.3*Proprio+1.3*Gk] 1.5*Qk
	Mx min	0	<b>-1.697</b>	*	*	[1.3*Proprio+1.3*Gk] 1.5*Qk
	max	0	<b>-0.806</b>	*	*	[Proprio+Gk]
	My min	2.800	-1.047	<b>-18.044</b>	-0.233	[1.3*Proprio+1.3*Gk]
	max	5.600	-1.697	<b>43.816</b>	-0.315	[1.3*Proprio+1.3*Gk] 1.5*Qk
	Mz min	0	-1.002	30.298	<b>-0.613</b>	[Proprio+1.3*Gk]
	max	5.600	-1.002	38.724	<b>0.145</b>	[Proprio+1.3*Gk]
512	28	L=1.838				
	Nx min	0	*	*	*	[Proprio+Gk]
	max	0	*	*	*	[1.3*Proprio+1.3*Gk] 1.5*Qk
	Qy min	0	*	*	*	[1.3*Proprio+1.3*Gk] 1.5*Qk
	max	0	*	*	*	[Proprio+Gk]
	Qz min	0	1.853	1.676	0.335	[1.3*Proprio+1.3*Gk]

# Verifica statica scuola media via Mentana 14 TORINO (DM 2008)

Analisi di: ING. RINALDIS GIUSEPPE

AxisVM 7.0 R5a - Registrato a ING. RINALDIS CARMELO

Se.	C min. max.	Loc. [m]	Mx [kNm]	My [kNm]	Mz [kNm]	Combinazione Critica
	max	1.838	4.093	25.503	1.307	[1.3*Proprio+1.3*Gk] 1.5*Qk
	Mx min	0	<b>1.426</b>	*	*	[Proprio+Gk]
	max	0	<b>4.093</b>	*	*	[1.3*Proprio+1.3*Gk] 1.5*Qk
	My min	0.184	1.426	<b>1.107</b>	0.273	[Proprio+Gk]
	max	1.838	4.093	<b>25.503</b>	1.307	[1.3*Proprio+1.3*Gk] 1.5*Qk
	Mz min	0	1.426	1.289	<b>0.258</b>	[Proprio+Gk]
	max	1.838	4.093	25.503	<b>1.307</b>	[1.3*Proprio+1.3*Gk] 1.5*Qk
513	24	L=6.000				
	Nx min	0	*	*	*	[Proprio+Gk]
	max	0	*	*	*	[1.3*Proprio+1.3*Gk] 1.5*Qk
	Qy min	0	*	*	*	[1.3*Proprio+Gk] 1.5*Qk
	max	0	*	*	*	[Proprio+1.3*Gk]
	Qz min	0	4.330	159.031	-0.817	[1.3*Proprio+1.3*Gk] 1.5*Qk
	max	6.000	4.330	91.992	-0.998	[1.3*Proprio+1.3*Gk] 1.5*Qk
	Mx min	0	<b>2.453</b>	*	*	[Proprio+Gk]
	max	0	<b>4.330</b>	*	*	[1.3*Proprio+1.3*Gk] 1.5*Qk
	My min	3.000	4.330	<b>-82.697</b>	-0.908	[1.3*Proprio+1.3*Gk] 1.5*Qk
	max	0	4.330	<b>159.031</b>	-0.817	[1.3*Proprio+1.3*Gk] 1.5*Qk
	Mz min	6.000	4.330	91.992	<b>-0.998</b>	[1.3*Proprio+1.3*Gk] 1.5*Qk
	max	0	2.453	78.902	<b>-0.212</b>	[Proprio+Gk]
514	24	L=7.000				
	Nx min	0	*	*	*	[Proprio+Gk] 1.5*Qk
	max	0	*	*	*	[1.3*Proprio+1.3*Gk]
	Qy min	0	*	*	*	[1.3*Proprio+Gk]
	max	0	*	*	*	[Proprio+1.3*Gk] 1.5*Qk
	Qz min	0	7.049	148.740	1.510	[1.3*Proprio+1.3*Gk] 1.5*Qk
	max	7.000	7.049	198.372	-0.245	[1.3*Proprio+1.3*Gk] 1.5*Qk
	Mx min	0	<b>3.221</b>	*	*	[Proprio+Gk]
	max	0	<b>7.049</b>	*	*	[1.3*Proprio+1.3*Gk] 1.5*Qk
	My min	3.500	7.049	<b>-109.839</b>	0.633	[1.3*Proprio+1.3*Gk] 1.5*Qk
	max	7.000	7.049	<b>198.372</b>	-0.245	[1.3*Proprio+1.3*Gk] 1.5*Qk
	Mz min	7.000	6.083	168.467	<b>-0.285</b>	[Proprio+Gk] 1.5*Qk
	max	0	6.850	143.870	<b>1.513</b>	[Proprio+1.3*Gk] 1.5*Qk
515	24	L=6.000				
	Nx min	0	*	*	*	[Proprio+Gk]
	max	0	*	*	*	[1.3*Proprio+1.3*Gk] 1.5*Qk
	Qy min	0	*	*	*	[Proprio+1.3*Gk] 1.5*Qk
	max	0	*	*	*	[1.3*Proprio+Gk]
	Qz min	0	-6.910	81.556	-1.019	[1.3*Proprio+1.3*Gk] 1.5*Qk
	max	6.000	-4.050	35.720	0.220	[1.3*Proprio+1.3*Gk]
	Mx min	0	<b>-6.910</b>	*	*	[1.3*Proprio+1.3*Gk] 1.5*Qk
	max	0	<b>-3.115</b>	*	*	[Proprio+Gk]
	My min	3.600	-4.050	<b>-23.183</b>	-0.138	[1.3*Proprio+1.3*Gk]
	max	0	-6.910	<b>81.556</b>	-1.019	[1.3*Proprio+1.3*Gk] 1.5*Qk
	Mz min	0	-6.678	77.635	<b>-1.062</b>	[Proprio+1.3*Gk] 1.5*Qk
	max	6.000	-6.678	32.760	<b>0.832</b>	[Proprio+1.3*Gk] 1.5*Qk
516	24	L=1.838				
	Nx min	0	*	*	*	[Proprio+Gk]
	max	0	*	*	*	[1.3*Proprio+1.3*Gk] 1.5*Qk
	Qy min	0	*	*	*	[1.3*Proprio+1.3*Gk] 1.5*Qk
	max	0	*	*	*	[Proprio+Gk]
	Qz min	0	-1.381	9.907	-1.495	[1.3*Proprio+Gk]
	max	1.838	1.264	71.117	0.858	[1.3*Proprio+1.3*Gk] 1.5*Qk
	Mx min	0	<b>-1.716</b>	*	*	[1.3*Proprio+1.3*Gk]
	max	0	<b>1.660</b>	*	*	[Proprio+Gk] 1.5*Qk
	My min	0	-1.320	<b>8.284</b>	-1.455	[Proprio+Gk]
	max	1.838	1.264	<b>71.117</b>	0.858	[1.3*Proprio+1.3*Gk] 1.5*Qk
	Mz min	0	1.264	13.754	<b>-2.630</b>	[1.3*Proprio+1.3*Gk] 1.5*Qk
	max	1.838	1.264	71.117	<b>0.858</b>	[1.3*Proprio+1.3*Gk] 1.5*Qk
517	24	L=5.600				
	Nx min	0	*	*	*	[Proprio+Gk]
	max	0	*	*	*	[1.3*Proprio+1.3*Gk] 1.5*Qk
	Qy min	0	*	*	*	[Proprio+Gk]
	max	0	*	*	*	[1.3*Proprio+1.3*Gk] 1.5*Qk
	Qz min	0	2.700	105.449	8.312	[1.3*Proprio+1.3*Gk] 1.5*Qk
	max	5.600	2.700	105.401	-3.359	[1.3*Proprio+1.3*Gk] 1.5*Qk

# Verifica statica scuola media via Mentana 14 TORINO (DM 2008)

Analisi di: ING. RINALDIS GIUSEPPE

AxisVM 7.0 R5a - Registrato a ING. RINALDIS CARMELO

Se.	C min. max.	Loc. [m]	Mx [kNm]	My [kNm]	Mz [kNm]	Combinazione Critica
	Mx min	0	<u>1.774</u>	*	*	[Proprio+Gk]
	max	0	<u>2.700</u>	*	*	[1.3*Proprio+1.3*Gk] 1.5*Qk
	My min	2.800	2.700	<u>-91.906</u>	2.476	[1.3*Proprio+1.3*Gk] 1.5*Qk
	max	0	*	<u>105.449</u>	*	[1.3*Proprio+1.3*Gk] 1.5*Qk
	Mz min	5.600	2.700	105.401	<u>-3.359</u>	[1.3*Proprio+1.3*Gk] 1.5*Qk
	max	0	2.700	105.449	<u>8.312</u>	[1.3*Proprio+1.3*Gk] 1.5*Qk
518	24	L=1.838				
	Nx min	0	*	*	*	[Proprio+Gk]
	max	0	*	*	*	[1.3*Proprio+1.3*Gk] 1.5*Qk
	Qy min	0	*	*	*	[1.3*Proprio+1.3*Gk] 1.5*Qk
	max	0	*	*	*	[Proprio+Gk]
	Qz min	0	31.598	63.931	-9.913	[1.3*Proprio+1.3*Gk] 1.5*Qk
	max	1.838	19.730	25.298	16.038	[1.3*Proprio+1.3*Gk]
	Mx min	0	<u>15.177</u>	*	*	[Proprio+Gk]
	max	0	<u>31.598</u>	*	*	[1.3*Proprio+1.3*Gk] 1.5*Qk
	My min	1.471	15.177	<u>18.960</u>	8.705	[Proprio+Gk]
	max	0	31.598	<u>63.931</u>	-9.913	[1.3*Proprio+1.3*Gk] 1.5*Qk
	Mz min	0	31.598	63.931	<u>-9.913</u>	[1.3*Proprio+1.3*Gk] 1.5*Qk
	max	1.838	31.598	40.696	<u>21.208</u>	[1.3*Proprio+1.3*Gk] 1.5*Qk
519	24	L=6.600				
	Nx min	0	*	*	*	[Proprio+Gk]
	max	0	*	*	*	[1.3*Proprio+1.3*Gk] 1.5*Qk
	Qy min	0	*	*	*	[Proprio+Gk]
	max	0	*	*	*	[1.3*Proprio+1.3*Gk] 1.5*Qk
	Qz min	0	0.816	163.486	2.283	[1.3*Proprio+1.3*Gk] 1.5*Qk
	max	6.600	0.816	144.200	-10.949	[1.3*Proprio+1.3*Gk] 1.5*Qk
	Mx min	0	<u>0.600</u>	*	*	[Proprio+Gk] 1.5*Qk
	max	0	<u>0.935</u>	*	*	[1.3*Proprio+1.3*Gk]
	My min	3.300	0.816	<u>-98.089</u>	-4.333	[1.3*Proprio+1.3*Gk] 1.5*Qk
	max	0	0.816	<u>163.486</u>	2.283	[1.3*Proprio+1.3*Gk] 1.5*Qk
	Mz min	6.600	0.816	144.200	<u>-10.949</u>	[1.3*Proprio+1.3*Gk] 1.5*Qk
	max	0	0.816	163.486	<u>2.283</u>	[1.3*Proprio+1.3*Gk] 1.5*Qk
520	24	L=6.600				
	Nx min	0	*	*	*	[Proprio+Gk]
	max	0	*	*	*	[1.3*Proprio+1.3*Gk] 1.5*Qk
	Qy min	0	*	*	*	[Proprio+Gk]
	max	0	*	*	*	[1.3*Proprio+1.3*Gk] 1.5*Qk
	Qz min	0	-5.887	138.362	3.149	[1.3*Proprio+1.3*Gk] 1.5*Qk
	max	6.600	-5.887	165.934	-3.452	[1.3*Proprio+1.3*Gk] 1.5*Qk
	Mx min	0	<u>-5.887</u>	*	*	[1.3*Proprio+1.3*Gk] 1.5*Qk
	max	0	<u>-3.698</u>	*	*	[Proprio+Gk]
	My min	3.300	-5.887	<u>-99.784</u>	-0.151	[1.3*Proprio+1.3*Gk] 1.5*Qk
	max	6.600	-5.887	<u>165.934</u>	-3.452	[1.3*Proprio+1.3*Gk] 1.5*Qk
	Mz min	6.600	-5.887	165.934	<u>-3.452</u>	[1.3*Proprio+1.3*Gk] 1.5*Qk
	max	0	-5.887	138.362	<u>3.149</u>	[1.3*Proprio+1.3*Gk] 1.5*Qk
521	24	L=1.838				
	Nx min	0	*	*	*	[Proprio+Gk]
	max	0	*	*	*	[1.3*Proprio+1.3*Gk] 1.5*Qk
	Qy min	0	*	*	*	[Proprio+Gk]
	max	0	*	*	*	[1.3*Proprio+1.3*Gk] 1.5*Qk
	Qz min	0	-3.370	78.145	9.156	[1.3*Proprio+1.3*Gk] 1.5*Qk
	max	1.838	-0.265	15.974	2.677	[1.3*Proprio+Gk]
	Mx min	0	<u>-3.372</u>	*	*	[1.3*Proprio+Gk] 1.5*Qk
	max	0	<u>-0.200</u>	*	*	[Proprio+1.3*Gk]
	My min	1.838	-0.202	<u>14.278</u>	2.594	[Proprio+Gk]
	max	0	-3.370	<u>78.145</u>	9.156	[1.3*Proprio+1.3*Gk] 1.5*Qk
	Mz min	1.838	-0.202	14.278	<u>2.594</u>	[Proprio+Gk]
	max	0	-3.370	78.145	<u>9.156</u>	[1.3*Proprio+1.3*Gk] 1.5*Qk
522	24	L=5.600				
	Nx min	0	*	*	*	[Proprio+Gk]
	max	0	*	*	*	[1.3*Proprio+1.3*Gk] 1.5*Qk
	Qy min	0	*	*	*	[1.3*Proprio+1.3*Gk] 1.5*Qk
	max	0	*	*	*	[Proprio+Gk]
	Qz min	0	16.145	91.137	-7.314	[1.3*Proprio+1.3*Gk] 1.5*Qk
	max	5.600	10.395	9.573	8.451	[1.3*Proprio+1.3*Gk]
	Mx min	0	<u>7.996</u>	*	*	[Proprio+Gk]

# Verifica statica scuola media via Mentana 14 TORINO (DM 2008)

Analisi di: ING. RINALDIS GIUSEPPE

AxisVM 7.0 R5a - Registrato a ING. RINALDIS CARMELO

Se.	C min. max.	Loc. [m]	Mx [kNm]	My [kNm]	Mz [kNm]	Combinazione Critica
	max	0	<b>16.145</b>	*	*	[1.3*Proprio+1.3*Gk] 1.5*Qk
	My min	3.920	16.145	<b>-31.056</b>	5.131	[1.3*Proprio+1.3*Gk] 1.5*Qk
	max	0	16.145	<b>91.137</b>	-7.314	[1.3*Proprio+1.3*Gk] 1.5*Qk
	Mz min	0	16.145	91.137	<b>-7.314</b>	[1.3*Proprio+1.3*Gk] 1.5*Qk
	max	5.600	16.145	-4.583	<b>10.464</b>	[1.3*Proprio+1.3*Gk] 1.5*Qk
523	24	L=5.350				
	Nx min	0	*	*	*	[Proprio+Gk]
	max	0	*	*	*	[1.3*Proprio+1.3*Gk] 1.5*Qk
	Qy min	0	*	*	*	[Proprio+Gk] 1.5*Qk
	max	0	*	*	*	[1.3*Proprio+1.3*Gk]
	Qz min	0	-5.572	16.327	2.202	[1.3*Proprio+1.3*Gk]
	max	5.350	-7.690	63.189	-1.362	[1.3*Proprio+1.3*Gk] 1.5*Qk
	Mx min	0	<b>-7.690</b>	*	*	[1.3*Proprio+1.3*Gk] 1.5*Qk
	max	0	<b>-4.286</b>	*	*	[Proprio+Gk]
	My min	2.140	-7.690	<b>-28.093</b>	0.395	[1.3*Proprio+1.3*Gk] 1.5*Qk
	max	5.350	-7.690	<b>63.189</b>	-1.362	[1.3*Proprio+1.3*Gk] 1.5*Qk
	Mz min	5.350	-5.572	57.345	<b>-2.287</b>	[1.3*Proprio+1.3*Gk]
	max	0	-5.572	16.327	<b>2.202</b>	[1.3*Proprio+1.3*Gk]
524	24	L=5.350				
	Nx min	0	*	*	*	[1.3*Proprio+Gk]
	max	0	*	*	*	[Proprio+1.3*Gk] 1.5*Qk
	Qy min	0	*	*	*	[1.3*Proprio+1.3*Gk]
	max	0	*	*	*	[Proprio+Gk] 1.5*Qk
	Qz min	0	1.264	52.600	-2.951	[1.3*Proprio+1.3*Gk]
	max	5.350	0.311	25.899	0.902	[1.3*Proprio+1.3*Gk] 1.5*Qk
	Mx min	0	<b>0.020</b>	*	*	[Proprio+Gk] 1.5*Qk
	max	0	<b>1.264</b>	*	*	[1.3*Proprio+1.3*Gk]
	My min	3.210	1.264	<b>-22.934</b>	0.052	[1.3*Proprio+1.3*Gk]
	max	0	0.311	<b>54.162</b>	-1.751	[1.3*Proprio+1.3*Gk] 1.5*Qk
	Mz min	0	1.264	52.600	<b>-2.951</b>	[1.3*Proprio+1.3*Gk]
	max	5.350	1.264	22.655	<b>2.054</b>	[1.3*Proprio+1.3*Gk]
525	16	L=5.250				
	Nx min	0	*	*	*	[Proprio+1.3*Gk] 1.5*Qk
	max	0	*	*	*	[1.3*Proprio+Gk]
	Qy min	0	*	*	*	[Proprio+Gk]
	max	0	*	*	*	[1.3*Proprio+1.3*Gk] 1.5*Qk
	Qz min	0	-0.014	84.185	2.802	[1.3*Proprio+1.3*Gk] 1.5*Qk
	max	5.250	-0.014	128.924	-3.629	[1.3*Proprio+1.3*Gk] 1.5*Qk
	Mx min	0	<b>-1.590</b>	*	*	[1.3*Proprio+Gk]
	max	0	<b>0.380</b>	*	*	[Proprio+1.3*Gk] 1.5*Qk
	My min	2.625	-0.014	<b>-124.055</b>	-0.414	[1.3*Proprio+1.3*Gk] 1.5*Qk
	max	5.250	-0.014	<b>128.924</b>	-3.629	[1.3*Proprio+1.3*Gk] 1.5*Qk
	Mz min	5.250	-0.014	128.924	<b>-3.629</b>	[1.3*Proprio+1.3*Gk] 1.5*Qk
	max	0	-1.555	53.197	<b>2.874</b>	[1.3*Proprio+1.3*Gk]
526	18	L=3.350				
	Nx min	0	*	*	*	[Proprio+1.3*Gk] 1.5*Qk
	max	0	*	*	*	[1.3*Proprio+Gk]
	Qy min	0	*	*	*	[1.3*Proprio+1.3*Gk] 1.5*Qk
	max	0	*	*	*	[Proprio+Gk]
	Qz min	0	0.176	46.452	-3.876	[1.3*Proprio+1.3*Gk] 1.5*Qk
	max	3.350	0.176	79.539	3.805	[1.3*Proprio+1.3*Gk] 1.5*Qk
	Mx min	0	<b>0.098</b>	*	*	[1.3*Proprio+Gk] 1.5*Qk
	max	0	<b>0.256</b>	*	*	[Proprio+1.3*Gk]
	My min	1.675	0.176	<b>-22.650</b>	-0.036	[1.3*Proprio+1.3*Gk] 1.5*Qk
	max	3.350	0.176	<b>79.539</b>	3.805	[1.3*Proprio+1.3*Gk] 1.5*Qk
	Mz min	0	0.176	46.452	<b>-3.876</b>	[1.3*Proprio+1.3*Gk] 1.5*Qk
	max	3.350	0.176	79.539	<b>3.805</b>	[1.3*Proprio+1.3*Gk] 1.5*Qk
527	18	L=3.625				
	Nx min	0	*	*	*	[Proprio+Gk] 1.5*Qk
	max	0	*	*	*	[1.3*Proprio+1.3*Gk]
	Qy min	0	*	*	*	[Proprio+Gk]
	max	0	*	*	*	[1.3*Proprio+1.3*Gk] 1.5*Qk
	Qz min	0	-0.310	36.257	1.212	[1.3*Proprio+1.3*Gk] 1.5*Qk
	max	3.625	-0.310	55.163	-0.349	[1.3*Proprio+1.3*Gk] 1.5*Qk
	Mx min	0	<b>-0.385</b>	*	*	[Proprio+1.3*Gk] 1.5*Qk
	max	0	<b>-0.087</b>	*	*	[1.3*Proprio+Gk]

# Verifica statica scuola media via Mentana 14 TORINO (DM 2008)

Analisi di: ING. RINALDIS GIUSEPPE

AxisVM 7.0 R5a - Registrato a ING. RINALDIS CARMELO

Se.	C min. max.	Loc. [m]	Mx [kNm]	My [kNm]	Mz [kNm]	Combinazione Critica
	My min	1.813	-0.310	<b>-8.647</b>	0.431	[1.3*Proprio+1.3*Gk] 1.5*Qk
	max	3.625	-0.310	<b>55.163</b>	-0.349	[1.3*Proprio+1.3*Gk] 1.5*Qk
	Mz min	3.625	-0.310	55.163	<b>-0.349</b>	[1.3*Proprio+1.3*Gk] 1.5*Qk
	max	0	-0.310	36.257	<b>1.212</b>	[1.3*Proprio+1.3*Gk] 1.5*Qk
528	18	L=3.575				
	Nx min	0	*	*	*	[Proprio+Gk] 1.5*Qk
	max	0	*	*	*	[1.3*Proprio+1.3*Gk]
	Qy min	0	*	*	*	[Proprio+Gk]
	max	0	*	*	*	[1.3*Proprio+1.3*Gk] 1.5*Qk
	Qz min	0	-0.618	67.534	1.203	[1.3*Proprio+1.3*Gk] 1.5*Qk
	max	3.575	-0.618	47.919	-2.195	[1.3*Proprio+1.3*Gk] 1.5*Qk
	Mx min	0	<b>-0.618</b>	*	*	[1.3*Proprio+1.3*Gk] 1.5*Qk
	max	0	<b>-0.278</b>	*	*	[Proprio+Gk]
	My min	1.788	-0.618	<b>-39.810</b>	-0.496	[1.3*Proprio+1.3*Gk] 1.5*Qk
	max	0	-0.618	<b>67.534</b>	1.203	[1.3*Proprio+1.3*Gk] 1.5*Qk
	Mz min	3.575	-0.618	47.919	<b>-2.195</b>	[1.3*Proprio+1.3*Gk] 1.5*Qk
	max	0	-0.618	67.534	<b>1.203</b>	[1.3*Proprio+1.3*Gk] 1.5*Qk
529	16	L=2.000				
	Nx min	0	*	*	*	[Proprio+Gk]
	max	0	*	*	*	[1.3*Proprio+1.3*Gk] 1.5*Qk
	Qy min	0	*	*	*	[1.3*Proprio+1.3*Gk] 1.5*Qk
	max	0	*	*	*	[Proprio+Gk]
	Qz min	0	0.802	101.703	-3.429	[1.3*Proprio+1.3*Gk] 1.5*Qk
	max	2.000	0.802	109.510	0.047	[1.3*Proprio+1.3*Gk] 1.5*Qk
	Mx min	0	<b>0.581</b>	*	*	[Proprio+Gk] 1.5*Qk
	max	0	<b>0.959</b>	*	*	[1.3*Proprio+1.3*Gk]
	My min	0.600	0.738	<b>37.568</b>	-0.490	[Proprio+Gk]
	max	2.000	0.802	<b>109.510</b>	0.047	[1.3*Proprio+1.3*Gk] 1.5*Qk
	Mz min	0	0.802	101.703	<b>-3.429</b>	[1.3*Proprio+1.3*Gk] 1.5*Qk
	max	2.000	0.787	75.602	<b>0.810</b>	[Proprio+1.3*Gk]
530	16	L=1.700				
	Nx min	0	*	*	*	[1.3*Proprio+1.3*Gk] 1.5*Qk
	max	0	*	*	*	[Proprio+Gk]
	Qy min	0	*	*	*	[Proprio+Gk]
	max	0	*	*	*	[1.3*Proprio+1.3*Gk] 1.5*Qk
	Qz min	0	39.487	17.310	2.812	[1.3*Proprio+Gk]
	max	1.700	77.201	122.468	1.843	[1.3*Proprio+1.3*Gk] 1.5*Qk
	Mx min	0	<b>37.476</b>	*	*	[Proprio+Gk]
	max	0	<b>77.201</b>	*	*	[1.3*Proprio+1.3*Gk] 1.5*Qk
	My min	0	37.476	<b>15.569</b>	2.715	[Proprio+Gk]
	max	1.700	77.201	<b>122.468</b>	1.843	[1.3*Proprio+1.3*Gk] 1.5*Qk
	Mz min	1.700	65.958	105.192	<b>1.258</b>	[Proprio+Gk] 1.5*Qk
	max	0	77.201	25.754	<b>3.744</b>	[1.3*Proprio+1.3*Gk] 1.5*Qk
531	27	L=5.600				
	Nx min	0	*	*	*	[1.3*Proprio+Gk] 1.5*Qk
	max	0	*	*	*	[Proprio+1.3*Gk]
	Qy min	0	*	*	*	[Proprio+Gk]
	max	0	*	*	*	[1.3*Proprio+1.3*Gk] 1.5*Qk
	Qz min	0	-10.125	20.417	13.159	[1.3*Proprio+1.3*Gk] 1.5*Qk
	max	5.600	-5.167	10.148	-0.374	[1.3*Proprio+Gk]
	Mx min	0	<b>-10.125</b>	*	*	[1.3*Proprio+1.3*Gk] 1.5*Qk
	max	0	<b>-4.918</b>	*	*	[Proprio+Gk]
	My min	3.360	-10.125	<b>-7.849</b>	4.642	[1.3*Proprio+1.3*Gk] 1.5*Qk
	max	0	-10.125	<b>20.417</b>	13.159	[1.3*Proprio+1.3*Gk] 1.5*Qk
	Mz min	5.600	-8.899	7.897	<b>-1.095</b>	[1.3*Proprio+Gk] 1.5*Qk
	max	0	-10.125	20.417	<b>13.159</b>	[1.3*Proprio+1.3*Gk] 1.5*Qk
532	16	L=5.300				
	Nx min	0	*	*	*	[Proprio+1.3*Gk] 1.5*Qk
	max	0	*	*	*	[1.3*Proprio+Gk]
	Qy min	0	*	*	*	[1.3*Proprio+1.3*Gk] 1.5*Qk
	max	0	*	*	*	[Proprio+Gk]
	Qz min	0	-2.139	144.416	-0.950	[1.3*Proprio+1.3*Gk] 1.5*Qk
	max	5.300	-2.139	56.741	3.306	[1.3*Proprio+1.3*Gk] 1.5*Qk
	Mx min	0	<b>-2.216</b>	*	*	[1.3*Proprio+Gk] 1.5*Qk
	max	0	<b>-1.194</b>	*	*	[Proprio+1.3*Gk]
	My min	3.180	-2.139	<b>-74.788</b>	1.603	[1.3*Proprio+1.3*Gk] 1.5*Qk

# Verifica statica scuola media via Mentana 14 TORINO (DM 2008)

Analisi di: ING. RINALDIS GIUSEPPE

AxisVM 7.0 R5a - Registrato a ING. RINALDIS CARMELO

Se.	C min. max.	Loc. [m]	Mx [kNm]	My [kNm]	Mz [kNm]	Combinazione Critica
	max	0	-2.139	<b>144.416</b>	-0.950	[1.3*Proprio+1.3*Gk] 1.5*Qk
	Mz min	0	-2.216	127.162	<b>-0.965</b>	[1.3*Proprio+Gk] 1.5*Qk
	max	5.300	-2.139	56.741	<b>3.306</b>	[1.3*Proprio+1.3*Gk] 1.5*Qk
533	18	L=5.300				
	Nx min	0	*	*	*	[Proprio+Gk]
	max	0	*	*	*	[1.3*Proprio+1.3*Gk] 1.5*Qk
	Qy min	0	*	*	*	[1.3*Proprio+Gk]
	max	0	*	*	*	[Proprio+1.3*Gk] 1.5*Qk
	Qz min	0	1.250	0.047	0.108	[1.3*Proprio+Gk]
	max	5.300	2.230	19.378	-0.601	[1.3*Proprio+1.3*Gk] 1.5*Qk
	Mx min	0	<b>1.134</b>	*	*	[Proprio+Gk]
	max	0	<b>2.230</b>	*	*	[1.3*Proprio+1.3*Gk] 1.5*Qk
	My min	1.060	2.230	<b>-10.438</b>	0.119	[1.3*Proprio+1.3*Gk] 1.5*Qk
	max	5.300	2.230	<b>19.378</b>	-0.601	[1.3*Proprio+1.3*Gk] 1.5*Qk
	Mz min	5.300	2.114	17.933	<b>-0.692</b>	[Proprio+1.3*Gk] 1.5*Qk
	max	0	2.114	-9.307	<b>0.393</b>	[Proprio+1.3*Gk] 1.5*Qk
534	21	L=5.300				
	Nx min	0	*	*	*	[Proprio+Gk]
	max	0	*	*	*	[1.3*Proprio+1.3*Gk] 1.5*Qk
	Qy min	0	*	*	*	[Proprio+Gk]
	max	0	*	*	*	[1.3*Proprio+1.3*Gk] 1.5*Qk
	Qz min	0	1.646	14.824	2.284	[1.3*Proprio+1.3*Gk] 1.5*Qk
	max	5.300	0.975	3.534	-2.780	[1.3*Proprio+Gk]
	Mx min	0	<b>0.892</b>	*	*	[Proprio+Gk]
	max	0	<b>1.646</b>	*	*	[1.3*Proprio+1.3*Gk] 1.5*Qk
	My min	3.180	1.646	<b>-5.774</b>	-1.457	[1.3*Proprio+1.3*Gk] 1.5*Qk
	max	0	1.646	<b>14.824</b>	2.284	[1.3*Proprio+1.3*Gk] 1.5*Qk
	Mz min	5.300	1.646	1.988	<b>-3.952</b>	[1.3*Proprio+1.3*Gk] 1.5*Qk
	max	0	1.646	14.824	<b>2.284</b>	[1.3*Proprio+1.3*Gk] 1.5*Qk
535	25	L=3.350				
	Nx min	0	*	*	*	[Proprio+Gk]
	max	0	*	*	*	[1.3*Proprio+1.3*Gk] 1.5*Qk
	Qy min	0	*	*	*	[1.3*Proprio+1.3*Gk] 1.5*Qk
	max	0	*	*	*	[Proprio+Gk]
	Qz min	0	1.817	274.908	-7.234	[1.3*Proprio+1.3*Gk] 1.5*Qk
	max	3.350	1.606	-120.362	5.064	[Proprio+Gk]
	Mx min	0	<b>1.056</b>	*	*	[Proprio+1.3*Gk] 1.5*Qk
	max	0	<b>2.367</b>	*	*	[1.3*Proprio+Gk]
	My min	3.350	1.817	<b>-225.879</b>	7.586	[1.3*Proprio+1.3*Gk] 1.5*Qk
	max	0	1.817	<b>274.908</b>	-7.234	[1.3*Proprio+1.3*Gk] 1.5*Qk
	Mz min	0	1.817	274.908	<b>-7.234</b>	[1.3*Proprio+1.3*Gk] 1.5*Qk
	max	3.350	1.817	-225.879	<b>7.586</b>	[1.3*Proprio+1.3*Gk] 1.5*Qk
536	25	L=7.200				
	Nx min	0	*	*	*	[Proprio+Gk]
	max	0	*	*	*	[1.3*Proprio+1.3*Gk] 1.5*Qk
	Qy min	0	*	*	*	[Proprio+Gk]
	max	0	*	*	*	[1.3*Proprio+1.3*Gk] 1.5*Qk
	Qz min	0	-0.172	-224.233	3.635	[1.3*Proprio+1.3*Gk] 1.5*Qk
	max	7.200	-0.172	256.468	-2.835	[1.3*Proprio+1.3*Gk] 1.5*Qk
	Mx min	0	<b>-1.167</b>	*	*	[1.3*Proprio+Gk]
	max	0	<b>0.222</b>	*	*	[Proprio+1.3*Gk] 1.5*Qk
	My min	2.160	-0.172	<b>-295.208</b>	1.694	[1.3*Proprio+1.3*Gk] 1.5*Qk
	max	7.200	-0.172	<b>256.468</b>	-2.835	[1.3*Proprio+1.3*Gk] 1.5*Qk
	Mz min	7.200	-0.172	256.468	<b>-2.835</b>	[1.3*Proprio+1.3*Gk] 1.5*Qk
	max	0	-0.172	-224.233	<b>3.635</b>	[1.3*Proprio+1.3*Gk] 1.5*Qk
537	26	L=5.250				
	Nx min	0	*	*	*	[Proprio+Gk] 1.5*Qk
	max	0	*	*	*	[1.3*Proprio+1.3*Gk]
	Qy min	0	*	*	*	[Proprio+Gk]
	max	0	*	*	*	[1.3*Proprio+1.3*Gk] 1.5*Qk
	Qz min	0	-0.831	133.540	1.038	[1.3*Proprio+1.3*Gk] 1.5*Qk
	max	5.250	-0.831	165.931	-3.367	[1.3*Proprio+1.3*Gk] 1.5*Qk
	Mx min	0	<b>-0.831</b>	*	*	[1.3*Proprio+1.3*Gk] 1.5*Qk
	max	0	<b>-0.439</b>	*	*	[Proprio+Gk]
	My min	2.625	-0.831	<b>-85.370</b>	-1.164	[1.3*Proprio+1.3*Gk] 1.5*Qk
	max	5.250	-0.831	<b>165.931</b>	-3.367	[1.3*Proprio+1.3*Gk] 1.5*Qk

# Verifica statica scuola media via Mentana 14 TORINO (DM 2008)

Analisi di: ING. RINALDIS GIUSEPPE

AxisVM 7.0 R5a - Registrato a ING. RINALDIS CARMELO

Se.	C min. max.	Loc. [m]	Mx [kNm]	My [kNm]	Mz [kNm]	Combinazione Critica
	Mz min	5.250	-0.831	165.931	<b>-3.367</b>	[1.3*Proprio+1.3*Gk] 1.5*Qk
	max	0	-0.571	85.384	<b>1.166</b>	[1.3*Proprio+1.3*Gk]
538	26	L=5.250				
	Nx min	0	*	*	*	[Proprio+Gk] 1.5*Qk
	max	0	*	*	*	[1.3*Proprio+1.3*Gk]
	Qy min	0	*	*	*	[Proprio+1.3*Gk] 1.5*Qk
	max	0	*	*	*	[1.3*Proprio+Gk]
	Qz min	0	-0.074	156.859	-2.784	[1.3*Proprio+1.3*Gk] 1.5*Qk
	max	5.250	-0.074	160.435	-1.922	[1.3*Proprio+1.3*Gk] 1.5*Qk
	Mx min	0	<b>-0.101</b>	*	*	[1.3*Proprio+1.3*Gk]
	max	0	<b>-0.051</b>	*	*	[Proprio+Gk] 1.5*Qk
	My min	2.625	-0.074	<b>-76.459</b>	-2.353	[1.3*Proprio+1.3*Gk] 1.5*Qk
	max	5.250	-0.074	<b>160.435</b>	-1.922	[1.3*Proprio+1.3*Gk] 1.5*Qk
	Mz min	0	-0.074	156.859	<b>-2.784</b>	[1.3*Proprio+1.3*Gk] 1.5*Qk
	max	5.250	-0.078	77.474	<b>-1.298</b>	[Proprio+Gk]
539	26	L=5.300				
	Nx min	0	*	*	*	[Proprio+Gk] 1.5*Qk
	max	0	*	*	*	[1.3*Proprio+1.3*Gk]
	Qy min	0	*	*	*	[1.3*Proprio+1.3*Gk] 1.5*Qk
	max	0	*	*	*	[Proprio+Gk]
	Qz min	0	2.530	209.410	-1.810	[1.3*Proprio+1.3*Gk] 1.5*Qk
	max	5.300	2.530	83.761	7.208	[1.3*Proprio+1.3*Gk] 1.5*Qk
	Mx min	0	<b>1.364</b>	*	*	[Proprio+Gk]
	max	0	<b>2.530</b>	*	*	[1.3*Proprio+1.3*Gk] 1.5*Qk
	My min	3.180	2.530	<b>-96.001</b>	3.600	[1.3*Proprio+1.3*Gk] 1.5*Qk
	max	0	2.530	<b>209.410</b>	-1.810	[1.3*Proprio+1.3*Gk] 1.5*Qk
	Mz min	0	2.530	209.410	<b>-1.810</b>	[1.3*Proprio+1.3*Gk] 1.5*Qk
	max	5.300	2.530	83.761	<b>7.208</b>	[1.3*Proprio+1.3*Gk] 1.5*Qk
540	16	L=3.350				
	Nx min	0	*	*	*	[1.3*Proprio+1.3*Gk] 1.5*Qk
	max	0	*	*	*	[Proprio+Gk]
	Qy min	0	*	*	*	[1.3*Proprio+Gk]
	max	0	*	*	*	[Proprio+1.3*Gk] 1.5*Qk
	Qz min	0	17.929	-137.734	-1.193	[Proprio+Gk]
	max	3.350	36.460	302.448	-4.502	[1.3*Proprio+1.3*Gk] 1.5*Qk
	Mx min	0	<b>17.929</b>	*	*	[Proprio+Gk]
	max	0	<b>36.460</b>	*	*	[1.3*Proprio+1.3*Gk] 1.5*Qk
	My min	0	36.460	<b>-279.064</b>	2.400	[1.3*Proprio+1.3*Gk] 1.5*Qk
	max	3.350	36.460	<b>302.448</b>	-4.502	[1.3*Proprio+1.3*Gk] 1.5*Qk
	Mz min	3.350	36.460	302.448	<b>-4.502</b>	[1.3*Proprio+1.3*Gk] 1.5*Qk
	max	0	31.081	-237.744	<b>2.758</b>	[Proprio+Gk] 1.5*Qk
541	16	L=3.650				
	Nx min	0	*	*	*	[1.3*Proprio+1.3*Gk] 1.5*Qk
	max	0	*	*	*	[Proprio+Gk]
	Qy min	0	*	*	*	[Proprio+Gk] 1.5*Qk
	max	0	*	*	*	[1.3*Proprio+1.3*Gk]
	Qz min	0	-47.301	294.785	3.489	[1.3*Proprio+1.3*Gk] 1.5*Qk
	max	3.650	-22.746	-136.370	-5.501	[Proprio+Gk]
	Mx min	0	<b>-47.301</b>	*	*	[1.3*Proprio+1.3*Gk] 1.5*Qk
	max	0	<b>-22.746</b>	*	*	[Proprio+Gk]
	My min	3.650	-47.301	<b>-276.534</b>	-4.808	[1.3*Proprio+1.3*Gk] 1.5*Qk
	max	0	-47.301	<b>294.785</b>	3.489	[1.3*Proprio+1.3*Gk] 1.5*Qk
	Mz min	3.650	-29.570	-177.281	<b>-7.152</b>	[1.3*Proprio+1.3*Gk]
	max	0	-29.570	190.144	<b>5.007</b>	[1.3*Proprio+1.3*Gk]
542	22	L=7.900				
	Nx min	0	*	*	*	[Proprio+Gk] 1.5*Qk
	max	0	*	*	*	[1.3*Proprio+1.3*Gk]
	Qy min	0	*	*	*	[Proprio+Gk]
	max	0	*	*	*	[1.3*Proprio+1.3*Gk] 1.5*Qk
	Qz min	0	0.808	247.522	8.718	[1.3*Proprio+1.3*Gk] 1.5*Qk
	max	7.900	0.808	445.877	-10.743	[1.3*Proprio+1.3*Gk] 1.5*Qk
	Mx min	0	<b>0.463</b>	*	*	[Proprio+1.3*Gk]
	max	0	<b>0.846</b>	*	*	[1.3*Proprio+Gk] 1.5*Qk
	My min	3.950	0.808	<b>-264.966</b>	-1.012	[1.3*Proprio+1.3*Gk] 1.5*Qk
	max	7.900	0.808	<b>445.877</b>	-10.743	[1.3*Proprio+1.3*Gk] 1.5*Qk
	Mz min	7.900	0.808	445.877	<b>-10.743</b>	[1.3*Proprio+1.3*Gk] 1.5*Qk

# Verifica statica scuola media via Mentana 14 TORINO (DM 2008)

Analisi di: ING. RINALDIS GIUSEPPE

AxisVM 7.0 R5a - Registrato a ING. RINALDIS CARMELO

Se.	C min. max.	Loc. [m]	Mx [kNm]	My [kNm]	Mz [kNm]	Combinazione Critica
	max	0	0.808	247.522	<b>8.718</b>	[1.3*Proprio+1.3*Gk] 1.5*Qk
543	22	L=7.900				
	Nx min	0	*	*	*	[Proprio+Gk] 1.5*Qk
	max	0	*	*	*	[1.3*Proprio+1.3*Gk]
	Qy min	0	*	*	*	[1.3*Proprio+1.3*Gk] 1.5*Qk
	max	0	*	*	*	[Proprio+Gk]
	Qz min	0	0.461	399.837	-5.561	[1.3*Proprio+1.3*Gk] 1.5*Qk
	max	7.900	0.461	338.292	6.737	[1.3*Proprio+1.3*Gk] 1.5*Qk
	Mx min	0	<b>0.038</b>	*	*	[1.3*Proprio+Gk]
	max	0	<b>0.583</b>	*	*	[Proprio+1.3*Gk] 1.5*Qk
	My min	3.950	0.461	<b>-242.601</b>	0.588	[1.3*Proprio+1.3*Gk] 1.5*Qk
	max	0	0.461	<b>399.837</b>	-5.561	[1.3*Proprio+1.3*Gk] 1.5*Qk
	Mz min	0	0.461	399.837	<b>-5.561</b>	[1.3*Proprio+1.3*Gk] 1.5*Qk
	max	7.900	0.461	338.292	<b>6.737</b>	[1.3*Proprio+1.3*Gk] 1.5*Qk
544	16	L=6.900				
	Nx min	0	*	*	*	[Proprio+Gk] 1.5*Qk
	max	0	*	*	*	[1.3*Proprio+1.3*Gk]
	Qy min	0	*	*	*	[1.3*Proprio+1.3*Gk]
	max	0	*	*	*	[Proprio+Gk] 1.5*Qk
	Qz min	0	2.988	207.034	-3.168	[1.3*Proprio+1.3*Gk] 1.5*Qk
	max	6.900	2.988	151.733	0.805	[1.3*Proprio+1.3*Gk] 1.5*Qk
	Mx min	0	<b>1.964</b>	*	*	[Proprio+Gk]
	max	0	<b>2.988</b>	*	*	[1.3*Proprio+1.3*Gk] 1.5*Qk
	My min	3.450	2.988	<b>-138.980</b>	-1.182	[1.3*Proprio+1.3*Gk] 1.5*Qk
	max	0	2.988	<b>207.034</b>	-3.168	[1.3*Proprio+1.3*Gk] 1.5*Qk
	Mz min	0	2.554	134.164	<b>-3.419</b>	[1.3*Proprio+1.3*Gk]
	max	6.900	2.554	100.499	<b>0.832</b>	[1.3*Proprio+1.3*Gk]
545	28	L=6.900				
	Nx min	0	*	*	*	[1.3*Proprio+1.3*Gk] 1.5*Qk
	max	0	*	*	*	[Proprio+Gk]
	Qy min	0	*	*	*	[1.3*Proprio+1.3*Gk] 1.5*Qk
	max	0	*	*	*	[Proprio+Gk]
	Qz min	0	0.030	16.754	-6.642	[1.3*Proprio+1.3*Gk] 1.5*Qk
	max	6.900	0.041	11.418	3.072	[1.3*Proprio+Gk]
	Mx min	0	<b>0.018</b>	*	*	[Proprio+Gk] 1.5*Qk
	max	0	<b>0.050</b>	*	*	[1.3*Proprio+1.3*Gk]
	My min	3.450	0.030	<b>-8.150</b>	-0.755	[1.3*Proprio+1.3*Gk] 1.5*Qk
	max	0	0.030	<b>16.754</b>	-6.642	[1.3*Proprio+1.3*Gk] 1.5*Qk
	Mz min	0	0.030	16.754	<b>-6.642</b>	[1.3*Proprio+1.3*Gk] 1.5*Qk
	max	6.900	0.030	9.448	<b>5.132</b>	[1.3*Proprio+1.3*Gk] 1.5*Qk
546	27	L=7.460				
	Nx min	0	*	*	*	[1.3*Proprio+Gk] 1.5*Qk
	max	0	*	*	*	[Proprio+1.3*Gk]
	Qy min	0	*	*	*	[Proprio+Gk]
	max	0	*	*	*	[1.3*Proprio+1.3*Gk] 1.5*Qk
	Qz min	0	-1.043	19.445	3.861	[1.3*Proprio+Gk]
	max	7.460	-1.702	31.673	-0.804	[1.3*Proprio+1.3*Gk] 1.5*Qk
	Mx min	0	<b>-1.702</b>	*	*	[1.3*Proprio+1.3*Gk] 1.5*Qk
	max	0	<b>-1.027</b>	*	*	[Proprio+Gk]
	My min	3.730	-1.043	<b>-13.589</b>	1.434	[1.3*Proprio+Gk]
	max	7.460	-1.702	<b>31.673</b>	-0.804	[1.3*Proprio+1.3*Gk] 1.5*Qk
	Mz min	7.460	-1.336	29.626	<b>-1.084</b>	[1.3*Proprio+1.3*Gk]
	max	0	-1.702	19.367	<b>6.162</b>	[1.3*Proprio+1.3*Gk] 1.5*Qk
547	24	L=2.389				
	Nx min	0	*	*	*	[1.3*Proprio+1.3*Gk] 1.5*Qk
	max	0	*	*	*	[Proprio+Gk]
	Qy min	0	*	*	*	[Proprio+1.3*Gk] 1.5*Qk
	max	0	*	*	*	[1.3*Proprio+Gk]
	Qz min	0	1.218	28.641	-8.129	[1.3*Proprio+1.3*Gk]
	max	2.389	0.274	23.836	4.593	[1.3*Proprio+Gk] 1.5*Qk
	Mx min	0	<b>-1.861</b>	*	*	[Proprio+1.3*Gk] 1.5*Qk
	max	0	<b>2.145</b>	*	*	[1.3*Proprio+Gk]
	My min	1.673	0.937	<b>15.742</b>	0.576	[Proprio+Gk]
	max	0	-0.653	<b>29.785</b>	-11.238	[1.3*Proprio+1.3*Gk] 1.5*Qk
	Mz min	0	-1.861	29.096	<b>-11.686</b>	[Proprio+1.3*Gk] 1.5*Qk
	max	2.389	-0.653	27.587	<b>5.619</b>	[1.3*Proprio+1.3*Gk] 1.5*Qk

# Verifica statica scuola media via Mentana 14 TORINO (DM 2008)

Analisi di: ING. RINALDIS GIUSEPPE

AxisVM 7.0 R5a - Registrato a ING. RINALDIS CARMELO

Se.	C min. max.	Loc. [m]	Mx [kNm]	My [kNm]	Mz [kNm]	Combinazione Critica
548	24	L=2.389				
	Nx min	0	*	*	*	[1.3*Proprio+1.3*Gk] 1.5*Qk
	max	0	*	*	*	[Proprio+Gk]
	Qy min	0	*	*	*	[1.3*Proprio+Gk]
	max	0	*	*	*	[Proprio+1.3*Gk] 1.5*Qk
	Qz min	0	-19.802	99.434	10.493	[1.3*Proprio+1.3*Gk] 1.5*Qk
	max	2.389	-14.738	8.142	0.939	[Proprio+Gk]
	Mx min	0	<b>-19.802</b>	*	*	[1.3*Proprio+1.3*Gk] 1.5*Qk
	max	0	<b>-14.738</b>	*	*	[Proprio+Gk]
	My min	2.389	-14.738	<b>8.142</b>	0.939	[Proprio+Gk]
	max	0	-19.802	<b>99.434</b>	10.493	[1.3*Proprio+1.3*Gk] 1.5*Qk
	Mz min	2.389	-15.381	10.508	<b>0.709</b>	[Proprio+Gk] 1.5*Qk
	max	0	-17.896	93.687	<b>11.139</b>	[Proprio+1.3*Gk] 1.5*Qk
549	24	L=5.600				
	Nx min	0	*	*	*	[Proprio+Gk]
	max	0	*	*	*	[1.3*Proprio+1.3*Gk] 1.5*Qk
	Qy min	0	*	*	*	[1.3*Proprio+1.3*Gk] 1.5*Qk
	max	0	*	*	*	[Proprio+Gk]
	Qz min	0	19.161	223.542	-5.501	[1.3*Proprio+1.3*Gk] 1.5*Qk
	max	5.600	19.161	3.781	6.594	[1.3*Proprio+1.3*Gk] 1.5*Qk
	Mx min	0	<b>10.580</b>	*	*	[Proprio+Gk]
	max	0	<b>19.161</b>	*	*	[1.3*Proprio+1.3*Gk] 1.5*Qk
	My min	3.920	19.161	<b>-65.320</b>	2.965	[1.3*Proprio+1.3*Gk] 1.5*Qk
	max	0	19.161	<b>223.542</b>	-5.501	[1.3*Proprio+1.3*Gk] 1.5*Qk
	Mz min	0	19.161	223.542	<b>-5.501</b>	[1.3*Proprio+1.3*Gk] 1.5*Qk
	max	5.600	19.161	3.781	<b>6.594</b>	[1.3*Proprio+1.3*Gk] 1.5*Qk
550	24	L=6.000				
	Nx min	0	*	*	*	[Proprio+Gk]
	max	0	*	*	*	[1.3*Proprio+1.3*Gk] 1.5*Qk
	Qy min	0	*	*	*	[1.3*Proprio+1.3*Gk]
	max	0	*	*	*	[Proprio+Gk] 1.5*Qk
	Qz min	0	-7.861	279.284	-5.663	[1.3*Proprio+1.3*Gk] 1.5*Qk
	max	6.000	-7.861	35.429	-4.433	[1.3*Proprio+1.3*Gk] 1.5*Qk
	Mx min	0	<b>-7.861</b>	*	*	[1.3*Proprio+1.3*Gk] 1.5*Qk
	max	0	<b>-4.788</b>	*	*	[Proprio+Gk]
	My min	3.600	-7.861	<b>-159.050</b>	-4.925	[1.3*Proprio+1.3*Gk] 1.5*Qk
	max	0	-7.861	<b>279.284</b>	-5.663	[1.3*Proprio+1.3*Gk] 1.5*Qk
	Mz min	0	-7.861	279.284	<b>-5.663</b>	[1.3*Proprio+1.3*Gk] 1.5*Qk
	max	6.000	-4.788	25.225	<b>-2.420</b>	[Proprio+Gk]
551	24	L=7.000				
	Nx min	0	*	*	*	[Proprio+Gk]
	max	0	*	*	*	[1.3*Proprio+1.3*Gk] 1.5*Qk
	Qy min	0	*	*	*	[Proprio+Gk]
	max	0	*	*	*	[1.3*Proprio+1.3*Gk] 1.5*Qk
	Qz min	0	3.172	224.147	8.861	[1.3*Proprio+1.3*Gk] 1.5*Qk
	max	7.000	3.172	293.466	-6.328	[1.3*Proprio+1.3*Gk] 1.5*Qk
	Mx min	0	<b>2.398</b>	*	*	[Proprio+Gk] 1.5*Qk
	max	0	<b>3.354</b>	*	*	[1.3*Proprio+1.3*Gk]
	My min	3.500	3.172	<b>-155.229</b>	1.266	[1.3*Proprio+1.3*Gk] 1.5*Qk
	max	7.000	3.172	<b>293.466</b>	-6.328	[1.3*Proprio+1.3*Gk] 1.5*Qk
	Mz min	7.000	3.172	293.466	<b>-6.328</b>	[1.3*Proprio+1.3*Gk] 1.5*Qk
	max	0	3.172	224.147	<b>8.861</b>	[1.3*Proprio+1.3*Gk] 1.5*Qk
552	24	L=6.000				
	Nx min	0	*	*	*	[Proprio+Gk]
	max	0	*	*	*	[1.3*Proprio+1.3*Gk] 1.5*Qk
	Qy min	0	*	*	*	[1.3*Proprio+1.3*Gk] 1.5*Qk
	max	0	*	*	*	[Proprio+Gk]
	Qz min	0	5.305	55.022	-13.653	[1.3*Proprio+1.3*Gk] 1.5*Qk
	max	6.000	5.305	166.023	5.708	[1.3*Proprio+1.3*Gk] 1.5*Qk
	Mx min	0	<b>1.618</b>	*	*	[1.3*Proprio+Gk]
	max	0	<b>5.315</b>	*	*	[Proprio+1.3*Gk] 1.5*Qk
	My min	2.400	5.305	<b>-77.730</b>	-5.909	[1.3*Proprio+1.3*Gk] 1.5*Qk
	max	6.000	5.305	<b>166.023</b>	5.708	[1.3*Proprio+1.3*Gk] 1.5*Qk
	Mz min	0	5.305	55.022	<b>-13.653</b>	[1.3*Proprio+1.3*Gk] 1.5*Qk
	max	6.000	5.305	166.023	<b>5.708</b>	[1.3*Proprio+1.3*Gk] 1.5*Qk

# Verifica statica scuola media via Mentana 14 TORINO (DM 2008)

Analisi di: ING. RINALDIS GIUSEPPE

AxisVM 7.0 R5a - Registrato a ING. RINALDIS CARMELO

Se.	C min. max.	Loc. [m]	Mx [kNm]	My [kNm]	Mz [kNm]	Combinazione Critica
553	24	L=5.600				
	Nx min	0	*	*	*	[Proprio+Gk]
	max	0	*	*	*	[1.3*Proprio+1.3*Gk] 1.5*Qk
	Qy min	0	*	*	*	[Proprio+Gk]
	max	0	*	*	*	[1.3*Proprio+1.3*Gk] 1.5*Qk
	Qz min	0	-11.256	161.937	20.158	[1.3*Proprio+1.3*Gk] 1.5*Qk
	max	5.600	-11.256	72.059	-11.769	[1.3*Proprio+1.3*Gk] 1.5*Qk
	Mx min	0	<b>-11.256</b>	*	*	[1.3*Proprio+1.3*Gk] 1.5*Qk
	max	0	<b>-7.342</b>	*	*	[Proprio+Gk]
	My min	2.800	-11.256	<b>-158.820</b>	4.195	[1.3*Proprio+1.3*Gk] 1.5*Qk
	max	0	-11.256	<b>161.937</b>	20.158	[1.3*Proprio+1.3*Gk] 1.5*Qk
	Mz min	5.600	-11.256	72.059	<b>-11.769</b>	[1.3*Proprio+1.3*Gk] 1.5*Qk
	max	0	-11.256	161.937	<b>20.158</b>	[1.3*Proprio+1.3*Gk] 1.5*Qk
554	24	L=1.838				
	Nx min	0	*	*	*	[Proprio+Gk]
	max	0	*	*	*	[1.3*Proprio+1.3*Gk] 1.5*Qk
	Qy min	0	*	*	*	[1.3*Proprio+1.3*Gk] 1.5*Qk
	max	0	*	*	*	[Proprio+Gk]
	Qz min	0	42.808	56.350	-10.141	[1.3*Proprio+Gk]
	max	1.838	65.832	104.324	51.512	[1.3*Proprio+1.3*Gk] 1.5*Qk
	Mx min	0	<b>41.879</b>	*	*	[Proprio+Gk]
	max	0	<b>65.832</b>	*	*	[1.3*Proprio+1.3*Gk] 1.5*Qk
	My min	0	41.879	<b>54.022</b>	-9.859	[Proprio+Gk]
	max	1.838	65.832	<b>104.324</b>	51.512	[1.3*Proprio+1.3*Gk] 1.5*Qk
	Mz min	0	65.832	83.431	<b>-18.312</b>	[1.3*Proprio+1.3*Gk] 1.5*Qk
	max	1.838	65.832	104.324	<b>51.512</b>	[1.3*Proprio+1.3*Gk] 1.5*Qk
555	24	L=6.600				
	Nx min	0	*	*	*	[Proprio+Gk]
	max	0	*	*	*	[1.3*Proprio+1.3*Gk] 1.5*Qk
	Qy min	0	*	*	*	[1.3*Proprio+Gk]
	max	0	*	*	*	[Proprio+1.3*Gk] 1.5*Qk
	Qz min	0	3.220	288.936	-7.590	[1.3*Proprio+1.3*Gk] 1.5*Qk
	max	6.600	3.220	157.934	-15.092	[1.3*Proprio+1.3*Gk] 1.5*Qk
	Mx min	0	<b>1.804</b>	*	*	[Proprio+Gk]
	max	0	<b>3.220</b>	*	*	[1.3*Proprio+1.3*Gk] 1.5*Qk
	My min	3.300	3.220	<b>-144.634</b>	-11.341	[1.3*Proprio+1.3*Gk] 1.5*Qk
	max	0	3.220	<b>288.936</b>	-7.590	[1.3*Proprio+1.3*Gk] 1.5*Qk
	Mz min	6.600	3.220	157.934	<b>-15.092</b>	[1.3*Proprio+1.3*Gk] 1.5*Qk
	max	0	1.804	187.708	<b>-5.037</b>	[Proprio+Gk]
556	24	L=6.600				
	Nx min	0	*	*	*	[Proprio+Gk]
	max	0	*	*	*	[1.3*Proprio+1.3*Gk] 1.5*Qk
	Qy min	0	*	*	*	[Proprio+Gk]
	max	0	*	*	*	[1.3*Proprio+1.3*Gk] 1.5*Qk
	Qz min	0	12.179	56.373	6.450	[1.3*Proprio+1.3*Gk] 1.5*Qk
	max	6.600	12.179	303.933	-9.251	[1.3*Proprio+1.3*Gk] 1.5*Qk
	Mx min	0	<b>7.808</b>	*	*	[Proprio+Gk]
	max	0	<b>12.179</b>	*	*	[1.3*Proprio+1.3*Gk] 1.5*Qk
	My min	2.640	12.179	<b>-197.949</b>	0.170	[1.3*Proprio+1.3*Gk] 1.5*Qk
	max	6.600	12.179	<b>303.933</b>	-9.251	[1.3*Proprio+1.3*Gk] 1.5*Qk
	Mz min	6.600	12.179	303.933	<b>-9.251</b>	[1.3*Proprio+1.3*Gk] 1.5*Qk
	max	0	12.179	56.373	<b>6.450</b>	[1.3*Proprio+1.3*Gk] 1.5*Qk
557	24	L=5.600				
	Nx min	0	*	*	*	[Proprio+Gk]
	max	0	*	*	*	[1.3*Proprio+1.3*Gk] 1.5*Qk
	Qy min	0	*	*	*	[1.3*Proprio+1.3*Gk]
	max	0	*	*	*	[Proprio+Gk] 1.5*Qk
	Qz min	0	-7.550	0.246	3.605	[1.3*Proprio+1.3*Gk] 1.5*Qk
	max	5.600	-7.550	107.296	9.890	[1.3*Proprio+1.3*Gk] 1.5*Qk
	Mx min	0	<b>-7.550</b>	*	*	[1.3*Proprio+1.3*Gk] 1.5*Qk
	max	0	<b>-2.730</b>	*	*	[Proprio+Gk]
	My min	2.240	-7.550	<b>-111.253</b>	6.119	[1.3*Proprio+1.3*Gk] 1.5*Qk
	max	5.600	-7.550	<b>107.296</b>	9.890	[1.3*Proprio+1.3*Gk] 1.5*Qk
	Mz min	0	-2.819	-3.343	<b>1.213</b>	[1.3*Proprio+Gk]
	max	5.600	-7.550	107.296	<b>9.890</b>	[1.3*Proprio+1.3*Gk] 1.5*Qk
558	24	L=5.350				

# Verifica statica scuola media via Mentana 14 TORINO (DM 2008)

Analisi di: ING. RINALDIS GIUSEPPE

AxisVM 7.0 R5a - Registrato a ING. RINALDIS CARMELO

Se.	C min. max.	Loc. [m]	Mx [kNm]	My [kNm]	Mz [kNm]	Combinazione Critica
	Nx min	0	*	*	*	[Proprio+Gk]
	max	0	*	*	*	[1.3*Proprio+1.3*Gk] 1.5*Qk
	Qy min	0	*	*	*	[Proprio+Gk]
	max	0	*	*	*	[1.3*Proprio+1.3*Gk] 1.5*Qk
	Qz min	0	-7.401	90.763	6.215	[1.3*Proprio+1.3*Gk] 1.5*Qk
	max	5.350	-7.401	123.926	-7.644	[1.3*Proprio+1.3*Gk] 1.5*Qk
	Mx min	0	<b>-7.401</b>	*	*	[1.3*Proprio+1.3*Gk] 1.5*Qk
	max	0	<b>-4.182</b>	*	*	[Proprio+Gk]
	My min	2.675	-7.401	<b>-39.373</b>	-0.714	[1.3*Proprio+1.3*Gk] 1.5*Qk
	max	5.350	-7.401	<b>123.926</b>	-7.644	[1.3*Proprio+1.3*Gk] 1.5*Qk
	Mz min	5.350	-7.401	123.926	<b>-7.644</b>	[1.3*Proprio+1.3*Gk] 1.5*Qk
	max	0	-7.401	90.763	<b>6.215</b>	[1.3*Proprio+1.3*Gk] 1.5*Qk
559	24	L=5.350				
	Nx min	0	*	*	*	[Proprio+Gk]
	max	0	*	*	*	[1.3*Proprio+1.3*Gk] 1.5*Qk
	Qy min	0	*	*	*	[1.3*Proprio+1.3*Gk] 1.5*Qk
	max	0	*	*	*	[Proprio+Gk]
	Qz min	0	-5.585	122.997	-5.202	[1.3*Proprio+1.3*Gk] 1.5*Qk
	max	5.350	-5.585	33.006	6.638	[1.3*Proprio+1.3*Gk] 1.5*Qk
	Mx min	0	<b>-6.092</b>	*	*	[Proprio+1.3*Gk]
	max	0	<b>-4.070</b>	*	*	[1.3*Proprio+Gk] 1.5*Qk
	My min	3.210	-5.585	<b>-71.847</b>	1.902	[1.3*Proprio+1.3*Gk] 1.5*Qk
	max	0	-5.585	<b>122.997</b>	-5.202	[1.3*Proprio+1.3*Gk] 1.5*Qk
	Mz min	0	-5.585	122.997	<b>-5.202</b>	[1.3*Proprio+1.3*Gk] 1.5*Qk
	max	5.350	-5.585	33.006	<b>6.638</b>	[1.3*Proprio+1.3*Gk] 1.5*Qk
560	22	L=7.900				
	Nx min	0	*	*	*	[1.3*Proprio+1.3*Gk] 1.5*Qk
	max	0	*	*	*	[Proprio+Gk]
	Qy min	0	*	*	*	[Proprio+Gk]
	max	0	*	*	*	[1.3*Proprio+1.3*Gk] 1.5*Qk
	Qz min	0	-0.167	113.168	4.054	[1.3*Proprio+1.3*Gk] 1.5*Qk
	max	7.900	-0.167	298.865	-8.132	[1.3*Proprio+1.3*Gk] 1.5*Qk
	Mx min	0	<b>-0.438</b>	*	*	[1.3*Proprio+1.3*Gk]
	max	0	<b>-0.066</b>	*	*	[Proprio+Gk] 1.5*Qk
	My min	3.160	-0.167	<b>-225.628</b>	-0.820	[1.3*Proprio+1.3*Gk] 1.5*Qk
	max	7.900	-0.167	<b>298.865</b>	-8.132	[1.3*Proprio+1.3*Gk] 1.5*Qk
	Mz min	7.900	-0.167	298.865	<b>-8.132</b>	[1.3*Proprio+1.3*Gk] 1.5*Qk
	max	0	-0.167	113.168	<b>4.054</b>	[1.3*Proprio+1.3*Gk] 1.5*Qk
561	22	L=7.900				
	Nx min	0	*	*	*	[1.3*Proprio+1.3*Gk] 1.5*Qk
	max	0	*	*	*	[Proprio+Gk]
	Qy min	0	*	*	*	[1.3*Proprio+1.3*Gk] 1.5*Qk
	max	0	*	*	*	[Proprio+Gk]
	Qz min	0	-3.442	283.645	-9.613	[1.3*Proprio+1.3*Gk] 1.5*Qk
	max	7.900	-3.442	248.486	16.648	[1.3*Proprio+1.3*Gk] 1.5*Qk
	Mx min	0	<b>-3.543</b>	*	*	[Proprio+1.3*Gk] 1.5*Qk
	max	0	<b>-1.403</b>	*	*	[1.3*Proprio+Gk]
	My min	3.950	-3.442	<b>-164.220</b>	3.517	[1.3*Proprio+1.3*Gk] 1.5*Qk
	max	0	-3.442	<b>283.645</b>	-9.613	[1.3*Proprio+1.3*Gk] 1.5*Qk
	Mz min	0	-3.442	283.645	<b>-9.613</b>	[1.3*Proprio+1.3*Gk] 1.5*Qk
	max	7.900	-3.442	248.486	<b>16.648</b>	[1.3*Proprio+1.3*Gk] 1.5*Qk
562	16	L=6.900				
	Nx min	0	*	*	*	[1.3*Proprio+1.3*Gk] 1.5*Qk
	max	0	*	*	*	[Proprio+Gk]
	Qy min	0	*	*	*	[1.3*Proprio+1.3*Gk] 1.5*Qk
	max	0	*	*	*	[Proprio+Gk]
	Qz min	0	-2.305	162.972	-9.631	[1.3*Proprio+1.3*Gk] 1.5*Qk
	max	6.900	-2.305	67.656	3.198	[1.3*Proprio+1.3*Gk] 1.5*Qk
	Mx min	0	<b>-2.474</b>	*	*	[Proprio+1.3*Gk] 1.5*Qk
	max	0	<b>-1.171</b>	*	*	[1.3*Proprio+Gk]
	My min	4.140	-2.305	<b>-109.864</b>	-1.934	[1.3*Proprio+1.3*Gk] 1.5*Qk
	max	0	-2.305	<b>162.972</b>	-9.631	[1.3*Proprio+1.3*Gk] 1.5*Qk
	Mz min	0	-2.305	162.972	<b>-9.631</b>	[1.3*Proprio+1.3*Gk] 1.5*Qk
	max	6.900	-2.305	67.656	<b>3.198</b>	[1.3*Proprio+1.3*Gk] 1.5*Qk
563	27	L=5.600				
	Nx min	0	*	*	*	[1.3*Proprio+1.3*Gk] 1.5*Qk

# Verifica statica scuola media via Mentana 14 TORINO (DM 2008)

Analisi di: ING. RINALDIS GIUSEPPE

AxisVM 7.0 R5a - Registrato a ING. RINALDIS CARMELO

Se.	C min. max.	Loc. [m]	Mx [kNm]	My [kNm]	Mz [kNm]	Combinazione Critica
	max	0	*	*	*	[Proprio+Gk]
	Qy min	0	*	*	*	[Proprio+Gk]
	max	0	*	*	*	[1.3*Proprio+1.3*Gk] 1.5*Qk
	Qz min	0	-11.646	22.007	29.942	[1.3*Proprio+1.3*Gk] 1.5*Qk
	max	5.600	-8.018	8.489	4.833	[1.3*Proprio+Gk]
	Mx min	0	<b>-11.646</b>	*	*	[1.3*Proprio+1.3*Gk] 1.5*Qk
	max	0	<b>-7.764</b>	*	*	[Proprio+Gk]
	My min	3.360	-11.646	<b>-8.232</b>	15.362	[1.3*Proprio+1.3*Gk] 1.5*Qk
	max	0	-11.646	<b>22.007</b>	29.942	[1.3*Proprio+1.3*Gk] 1.5*Qk
	Mz min	5.600	-9.317	3.580	<b>4.230</b>	[Proprio+Gk] 1.5*Qk
	max	0	-11.646	22.007	<b>29.942</b>	[1.3*Proprio+1.3*Gk] 1.5*Qk
564	16	L=1.700				
	Nx min	0	*	*	*	[1.3*Proprio+1.3*Gk] 1.5*Qk
	max	0	*	*	*	[Proprio+Gk]
	Qy min	0	*	*	*	[Proprio+Gk]
	max	0	*	*	*	[1.3*Proprio+1.3*Gk] 1.5*Qk
	Qz min	0	48.446	26.126	25.713	[1.3*Proprio+Gk] 1.5*Qk
	max	1.700	54.643	70.175	-23.456	[1.3*Proprio+1.3*Gk]
	Mx min	0	<b>42.033</b>	*	*	[Proprio+Gk]
	max	0	<b>58.746</b>	*	*	[1.3*Proprio+1.3*Gk] 1.5*Qk
	My min	0	42.033	<b>12.727</b>	20.553	[Proprio+Gk]
	max	1.700	54.643	<b>70.175</b>	-23.456	[1.3*Proprio+1.3*Gk]
	Mz min	1.700	58.746	58.653	<b>-28.243</b>	[1.3*Proprio+1.3*Gk] 1.5*Qk
	max	0	58.746	27.920	<b>30.880</b>	[1.3*Proprio+1.3*Gk] 1.5*Qk
565	16	L=2.000				
	Nx min	0	*	*	*	[1.3*Proprio+1.3*Gk]
	max	0	*	*	*	[Proprio+Gk] 1.5*Qk
	Qy min	0	*	*	*	[1.3*Proprio+1.3*Gk] 1.5*Qk
	max	0	*	*	*	[Proprio+Gk]
	Qz min	0	-0.811	35.274	-19.477	[Proprio+1.3*Gk]
	max	2.000	0.304	128.080	21.271	[1.3*Proprio+1.3*Gk] 1.5*Qk
	Mx min	0	<b>-0.836</b>	*	*	[1.3*Proprio+1.3*Gk]
	max	0	<b>0.497</b>	*	*	[Proprio+Gk] 1.5*Qk
	My min	0	0.497	<b>13.445</b>	-23.127	[Proprio+Gk] 1.5*Qk
	max	2.000	0.304	<b>128.080</b>	21.271	[1.3*Proprio+1.3*Gk] 1.5*Qk
	Mz min	0	0.304	21.944	<b>-27.823</b>	[1.3*Proprio+1.3*Gk] 1.5*Qk
	max	2.000	0.304	128.080	<b>21.271</b>	[1.3*Proprio+1.3*Gk] 1.5*Qk
566	16	L=5.300				
	Nx min	0	*	*	*	[1.3*Proprio+1.3*Gk] 1.5*Qk
	max	0	*	*	*	[Proprio+Gk]
	Qy min	0	*	*	*	[Proprio+Gk]
	max	0	*	*	*	[1.3*Proprio+1.3*Gk] 1.5*Qk
	Qz min	0	-17.921	132.162	15.600	[1.3*Proprio+1.3*Gk] 1.5*Qk
	max	5.300	-17.921	14.948	-5.295	[1.3*Proprio+1.3*Gk] 1.5*Qk
	Mx min	0	<b>-17.921</b>	*	*	[1.3*Proprio+1.3*Gk] 1.5*Qk
	max	0	<b>-11.434</b>	*	*	[Proprio+Gk]
	My min	3.180	-17.921	<b>-56.125</b>	3.063	[1.3*Proprio+1.3*Gk] 1.5*Qk
	max	0	-17.921	<b>132.162</b>	15.600	[1.3*Proprio+1.3*Gk] 1.5*Qk
	Mz min	5.300	-17.921	14.948	<b>-5.295</b>	[1.3*Proprio+1.3*Gk] 1.5*Qk
	max	0	-17.921	132.162	<b>15.600</b>	[1.3*Proprio+1.3*Gk] 1.5*Qk
567	16	L=5.250				
	Nx min	0	*	*	*	[Proprio+1.3*Gk] 1.5*Qk
	max	0	*	*	*	[1.3*Proprio+Gk]
	Qy min	0	*	*	*	[Proprio+Gk]
	max	0	*	*	*	[1.3*Proprio+1.3*Gk] 1.5*Qk
	Qz min	0	-11.832	53.663	2.612	[1.3*Proprio+1.3*Gk] 1.5*Qk
	max	5.250	-11.832	94.601	-6.633	[1.3*Proprio+1.3*Gk] 1.5*Qk
	Mx min	0	<b>-12.035</b>	*	*	[Proprio+1.3*Gk] 1.5*Qk
	max	0	<b>-6.768</b>	*	*	[1.3*Proprio+Gk]
	My min	2.625	-11.832	<b>-89.290</b>	-2.010	[1.3*Proprio+1.3*Gk] 1.5*Qk
	max	5.250	-11.832	<b>94.601</b>	-6.633	[1.3*Proprio+1.3*Gk] 1.5*Qk
	Mz min	5.250	-11.832	94.601	<b>-6.633</b>	[1.3*Proprio+1.3*Gk] 1.5*Qk
	max	0	-11.832	53.663	<b>2.612</b>	[1.3*Proprio+1.3*Gk] 1.5*Qk
568	29	L=3.350				
	Nx min	0	*	*	*	[1.3*Proprio+1.3*Gk] 1.5*Qk
	max	0	*	*	*	[Proprio+Gk]

# Verifica statica scuola media via Mentana 14 TORINO (DM 2008)

Analisi di: ING. RINALDIS GIUSEPPE

AxisVM 7.0 R5a - Registrato a ING. RINALDIS CARMELO

Se.	C min. max.	Loc. [m]	Mx [kNm]	My [kNm]	Mz [kNm]	Combinazione Critica
	Qy min	0	*	*	*	[Proprio+1.3*Gk] 1.5*Qk
	max	0	*	*	*	[1.3*Proprio+Gk]
	Qz min	0	-10.973	26.692	-9.766	[1.3*Proprio+1.3*Gk] 1.5*Qk
	max	3.350	-10.973	59.262	12.161	[1.3*Proprio+1.3*Gk] 1.5*Qk
	Mx min	0	<b>-10.973</b>	*	*	[1.3*Proprio+1.3*Gk] 1.5*Qk
	max	0	<b>-7.200</b>	*	*	[Proprio+Gk]
	My min	1.340	-10.973	<b>-19.042</b>	-0.995	[1.3*Proprio+1.3*Gk] 1.5*Qk
	max	3.350	-10.973	<b>59.262</b>	12.161	[1.3*Proprio+1.3*Gk] 1.5*Qk
	Mz min	0	-10.445	26.315	<b>-9.777</b>	[Proprio+1.3*Gk] 1.5*Qk
	max	3.350	-10.445	57.589	<b>12.162</b>	[Proprio+1.3*Gk] 1.5*Qk
569	29	L=3.625				
	Nx min	0	*	*	*	[1.3*Proprio+1.3*Gk] 1.5*Qk
	max	0	*	*	*	[Proprio+Gk]
	Qy min	0	*	*	*	[Proprio+Gk]
	max	0	*	*	*	[1.3*Proprio+1.3*Gk] 1.5*Qk
	Qz min	0	7.085	18.932	4.986	[1.3*Proprio+1.3*Gk] 1.5*Qk
	max	3.625	7.085	37.689	-7.603	[1.3*Proprio+1.3*Gk] 1.5*Qk
	Mx min	0	<b>4.640</b>	*	*	[Proprio+Gk]
	max	0	<b>7.085</b>	*	*	[1.3*Proprio+1.3*Gk] 1.5*Qk
	My min	1.450	7.085	<b>-13.112</b>	-0.050	[1.3*Proprio+1.3*Gk] 1.5*Qk
	max	3.625	7.085	<b>37.689</b>	-7.603	[1.3*Proprio+1.3*Gk] 1.5*Qk
	Mz min	3.625	7.085	37.689	<b>-7.603</b>	[1.3*Proprio+1.3*Gk] 1.5*Qk
	max	0	7.085	18.932	<b>4.986</b>	[1.3*Proprio+1.3*Gk] 1.5*Qk
570	29	L=3.575				
	Nx min	0	*	*	*	[1.3*Proprio+1.3*Gk] 1.5*Qk
	max	0	*	*	*	[Proprio+Gk]
	Qy min	0	*	*	*	[1.3*Proprio+Gk]
	max	0	*	*	*	[Proprio+1.3*Gk] 1.5*Qk
	Qz min	0	4.339	46.967	-1.908	[1.3*Proprio+1.3*Gk] 1.5*Qk
	max	3.575	4.339	41.241	-3.213	[1.3*Proprio+1.3*Gk] 1.5*Qk
	Mx min	0	<b>2.615</b>	*	*	[Proprio+Gk]
	max	0	<b>4.339</b>	*	*	[1.3*Proprio+1.3*Gk] 1.5*Qk
	My min	1.788	4.339	<b>-25.605</b>	-2.561	[1.3*Proprio+1.3*Gk] 1.5*Qk
	max	0	4.339	<b>46.967</b>	-1.908	[1.3*Proprio+1.3*Gk] 1.5*Qk
	Mz min	3.575	4.339	41.241	<b>-3.213</b>	[1.3*Proprio+1.3*Gk] 1.5*Qk
	max	0	2.615	33.111	<b>-1.151</b>	[Proprio+Gk]
571	26	L=5.250				
	Nx min	0	*	*	*	[1.3*Proprio+1.3*Gk] 1.5*Qk
	max	0	*	*	*	[Proprio+Gk]
	Qy min	0	*	*	*	[1.3*Proprio+1.3*Gk] 1.5*Qk
	max	0	*	*	*	[Proprio+Gk]
	Qz min	0	1.214	76.715	-2.762	[1.3*Proprio+1.3*Gk] 1.5*Qk
	max	5.250	1.214	122.709	3.352	[1.3*Proprio+1.3*Gk] 1.5*Qk
	Mx min	0	<b>0.653</b>	*	*	[1.3*Proprio+Gk]
	max	0	<b>1.220</b>	*	*	[Proprio+1.3*Gk] 1.5*Qk
	My min	2.625	1.214	<b>-63.714</b>	0.295	[1.3*Proprio+1.3*Gk] 1.5*Qk
	max	5.250	1.214	<b>122.709</b>	3.352	[1.3*Proprio+1.3*Gk] 1.5*Qk
	Mz min	0	1.220	74.679	<b>-2.785</b>	[Proprio+1.3*Gk] 1.5*Qk
	max	5.250	1.214	122.709	<b>3.352</b>	[1.3*Proprio+1.3*Gk] 1.5*Qk
572	26	L=5.250				
	Nx min	0	*	*	*	[1.3*Proprio+1.3*Gk] 1.5*Qk
	max	0	*	*	*	[Proprio+Gk]
	Qy min	0	*	*	*	[Proprio+Gk]
	max	0	*	*	*	[1.3*Proprio+1.3*Gk] 1.5*Qk
	Qz min	0	0.117	110.732	5.436	[1.3*Proprio+1.3*Gk] 1.5*Qk
	max	5.250	0.117	109.421	-13.253	[1.3*Proprio+1.3*Gk] 1.5*Qk
	Mx min	0	<b>0.076</b>	*	*	[Proprio+Gk]
	max	0	<b>0.117</b>	*	*	[1.3*Proprio+1.3*Gk] 1.5*Qk
	My min	2.625	0.117	<b>-53.350</b>	-3.908	[1.3*Proprio+1.3*Gk] 1.5*Qk
	max	0	0.117	<b>110.732</b>	5.436	[1.3*Proprio+1.3*Gk] 1.5*Qk
	Mz min	5.250	0.117	109.421	<b>-13.253</b>	[1.3*Proprio+1.3*Gk] 1.5*Qk
	max	0	0.117	110.732	<b>5.436</b>	[1.3*Proprio+1.3*Gk] 1.5*Qk
573	26	L=5.300				
	Nx min	0	*	*	*	[1.3*Proprio+1.3*Gk] 1.5*Qk
	max	0	*	*	*	[Proprio+Gk]
	Qy min	0	*	*	*	[1.3*Proprio+1.3*Gk] 1.5*Qk

# Verifica statica scuola media via Mentana 14 TORINO (DM 2008)

Analisi di: ING. RINALDIS GIUSEPPE

AxisVM 7.0 R5a - Registrato a ING. RINALDIS CARMELO

Se.	C min. max.	Loc. [m]	Mx [kNm]	My [kNm]	Mz [kNm]	Combinazione Critica
	max	0	*	*	*	[Proprio+Gk]
	Qz min	0	0.843	144.632	-11.178	[1.3*Proprio+1.3*Gk] 1.5*Qk
	max	5.300	0.843	58.716	17.886	[1.3*Proprio+1.3*Gk] 1.5*Qk
	Mx min	0	<b>0.624</b>	*	*	[Proprio+Gk]
	max	0	<b>0.843</b>	*	*	[1.3*Proprio+1.3*Gk] 1.5*Qk
	My min	3.180	0.843	<b>-66.810</b>	6.260	[1.3*Proprio+1.3*Gk] 1.5*Qk
	max	0	0.843	<b>144.632</b>	-11.178	[1.3*Proprio+1.3*Gk] 1.5*Qk
	Mz min	0	0.843	144.632	<b>-11.178</b>	[1.3*Proprio+1.3*Gk] 1.5*Qk
	max	5.300	0.843	58.716	<b>17.886</b>	[1.3*Proprio+1.3*Gk] 1.5*Qk
574	16	L=3.350				
	Nx min	0	*	*	*	[Proprio+Gk]
	max	0	*	*	*	[1.3*Proprio+1.3*Gk] 1.5*Qk
	Qy min	0	*	*	*	[Proprio+Gk]
	max	0	*	*	*	[1.3*Proprio+1.3*Gk] 1.5*Qk
	Qz min	0	16.673	-138.226	8.969	[Proprio+Gk]
	max	3.350	24.382	194.057	-24.728	[1.3*Proprio+1.3*Gk] 1.5*Qk
	Mx min	0	<b>16.673</b>	*	*	[Proprio+Gk]
	max	0	<b>24.382</b>	*	*	[1.3*Proprio+1.3*Gk] 1.5*Qk
	My min	0	24.382	<b>-197.670</b>	17.542	[1.3*Proprio+1.3*Gk] 1.5*Qk
	max	3.350	24.382	<b>194.057</b>	-24.728	[1.3*Proprio+1.3*Gk] 1.5*Qk
	Mz min	3.350	24.382	194.057	<b>-24.728</b>	[1.3*Proprio+1.3*Gk] 1.5*Qk
	max	0	24.382	-197.670	<b>17.542</b>	[1.3*Proprio+1.3*Gk] 1.5*Qk
575	16	L=3.650				
	Nx min	0	*	*	*	[Proprio+Gk]
	max	0	*	*	*	[1.3*Proprio+1.3*Gk] 1.5*Qk
	Qy min	0	*	*	*	[Proprio+1.3*Gk] 1.5*Qk
	max	0	*	*	*	[1.3*Proprio+Gk]
	Qz min	0	-34.334	223.056	-9.576	[1.3*Proprio+1.3*Gk] 1.5*Qk
	max	3.650	-24.373	-137.602	-1.394	[Proprio+Gk]
	Mx min	0	<b>-34.334</b>	*	*	[1.3*Proprio+1.3*Gk] 1.5*Qk
	max	0	<b>-24.373</b>	*	*	[Proprio+Gk]
	My min	3.650	-34.334	<b>-196.827</b>	-0.344	[1.3*Proprio+1.3*Gk] 1.5*Qk
	max	0	-34.334	<b>223.056</b>	-9.576	[1.3*Proprio+1.3*Gk] 1.5*Qk
	Mz min	0	-34.334	223.056	<b>-9.576</b>	[1.3*Proprio+1.3*Gk] 1.5*Qk
	max	3.650	-27.022	-155.547	<b>0.074</b>	[Proprio+Gk] 1.5*Qk
576	28	L=5.300				
	Nx min	0	*	*	*	[Proprio+1.3*Gk] 1.5*Qk
	max	0	*	*	*	[1.3*Proprio+Gk]
	Qy min	0	*	*	*	[Proprio+Gk]
	max	0	*	*	*	[1.3*Proprio+1.3*Gk] 1.5*Qk
	Qz min	0	11.932	29.210	8.376	[1.3*Proprio+1.3*Gk] 1.5*Qk
	max	5.300	8.213	-12.666	-10.356	[1.3*Proprio+Gk]
	Mx min	0	<b>7.807</b>	*	*	[Proprio+Gk]
	max	0	<b>11.932</b>	*	*	[1.3*Proprio+1.3*Gk] 1.5*Qk
	My min	5.300	11.932	<b>-18.584</b>	-15.358	[1.3*Proprio+1.3*Gk] 1.5*Qk
	max	0	11.932	<b>29.210</b>	8.376	[1.3*Proprio+1.3*Gk] 1.5*Qk
	Mz min	5.300	11.932	-18.584	<b>-15.358</b>	[1.3*Proprio+1.3*Gk] 1.5*Qk
	max	0	11.932	29.210	<b>8.376</b>	[1.3*Proprio+1.3*Gk] 1.5*Qk
577	24	L=3.350				
	Nx min	0	*	*	*	[1.3*Proprio+1.3*Gk] 1.5*Qk
	max	0	*	*	*	[Proprio+Gk]
	Qy min	0	*	*	*	[Proprio+Gk]
	max	0	*	*	*	[1.3*Proprio+1.3*Gk] 1.5*Qk
	Qz min	0	-15.776	456.467	8.121	[1.3*Proprio+1.3*Gk] 1.5*Qk
	max	3.350	-9.782	-139.671	-11.798	[Proprio+Gk]
	Mx min	0	<b>-15.841</b>	*	*	[Proprio+1.3*Gk] 1.5*Qk
	max	0	<b>-9.717</b>	*	*	[1.3*Proprio+Gk]
	My min	3.350	-15.776	<b>-212.251</b>	-17.736	[1.3*Proprio+1.3*Gk] 1.5*Qk
	max	0	-15.776	<b>456.467</b>	8.121	[1.3*Proprio+1.3*Gk] 1.5*Qk
	Mz min	3.350	-15.776	-212.251	<b>-17.736</b>	[1.3*Proprio+1.3*Gk] 1.5*Qk
	max	0	-15.776	456.467	<b>8.121</b>	[1.3*Proprio+1.3*Gk] 1.5*Qk
578	24	L=7.200				
	Nx min	0	*	*	*	[1.3*Proprio+1.3*Gk] 1.5*Qk
	max	0	*	*	*	[Proprio+Gk]
	Qy min	0	*	*	*	[Proprio+Gk]
	max	0	*	*	*	[1.3*Proprio+1.3*Gk] 1.5*Qk

# Verifica statica scuola media via Mentana 14 TORINO (DM 2008)

Analisi di: ING. RINALDIS GIUSEPPE

AxisVM 7.0 R5a - Registrato a ING. RINALDIS CARMELO

Se.	C min. max.	Loc. [m]	Mx [kNm]	My [kNm]	Mz [kNm]	Combinazione Critica
	Qz min	0	9.613	-167.958	9.952	[1.3*Proprio+1.3*Gk] 1.5*Qk
	max	7.200	9.613	454.572	-1.560	[1.3*Proprio+1.3*Gk] 1.5*Qk
	Mx min	0	<b>5.679</b>	*	*	[1.3*Proprio+Gk]
	max	0	<b>10.003</b>	*	*	[Proprio+1.3*Gk] 1.5*Qk
	My min	2.160	9.613	<b>-277.057</b>	6.499	[1.3*Proprio+1.3*Gk] 1.5*Qk
	max	7.200	9.613	<b>454.572</b>	-1.560	[1.3*Proprio+1.3*Gk] 1.5*Qk
	Mz min	7.200	9.613	454.572	<b>-1.560</b>	[1.3*Proprio+1.3*Gk] 1.5*Qk
	max	0	9.613	-167.958	<b>9.952</b>	[1.3*Proprio+1.3*Gk] 1.5*Qk
579	24	L=2.871				
	Nx min	0	*	*	*	[1.3*Proprio+1.3*Gk] 1.5*Qk
	max	0	*	*	*	[Proprio+Gk]
	Qy min	0	*	*	*	[Proprio+1.3*Gk] 1.5*Qk
	max	0	*	*	*	[1.3*Proprio+Gk]
	Qz min	0	23.080	28.583	0.161	[1.3*Proprio+1.3*Gk] 1.5*Qk
	max	2.871	23.080	33.627	1.905	[1.3*Proprio+1.3*Gk] 1.5*Qk
	Mx min	0	<b>12.394</b>	*	*	[Proprio+Gk]
	max	0	<b>23.080</b>	*	*	[1.3*Proprio+1.3*Gk] 1.5*Qk
	My min	1.436	21.758	<b>-2.709</b>	0.902	[Proprio+1.3*Gk] 1.5*Qk
	max	2.871	23.080	<b>33.627</b>	1.905	[1.3*Proprio+1.3*Gk] 1.5*Qk
	Mz min	0	14.790	20.754	<b>-0.049</b>	[Proprio+1.3*Gk]
	max	2.871	23.080	33.627	<b>1.905</b>	[1.3*Proprio+1.3*Gk] 1.5*Qk
580	28	L=5.600				
	Nx min	0	*	*	*	[1.3*Proprio+1.3*Gk] 1.5*Qk
	max	0	*	*	*	[Proprio+Gk]
	Qy min	0	*	*	*	[Proprio+Gk] 1.5*Qk
	max	0	*	*	*	[1.3*Proprio+1.3*Gk]
	Qz min	0	0.277	37.595	-0.323	[1.3*Proprio+1.3*Gk]
	max	5.600	0.557	36.650	-0.384	[1.3*Proprio+1.3*Gk] 1.5*Qk
	Mx min	0	<b>0.213</b>	*	*	[Proprio+Gk]
	max	0	<b>0.557</b>	*	*	[1.3*Proprio+1.3*Gk] 1.5*Qk
	My min	2.800	0.277	<b>-18.052</b>	-0.345	[1.3*Proprio+1.3*Gk]
	max	0	0.557	<b>37.639</b>	-0.413	[1.3*Proprio+1.3*Gk] 1.5*Qk
	Mz min	0	0.557	37.639	<b>-0.413</b>	[1.3*Proprio+1.3*Gk] 1.5*Qk
	max	0	0.213	28.919	<b>-0.248</b>	[Proprio+Gk]
581	28	L=1.838				
	Nx min	0	*	*	*	[1.3*Proprio+1.3*Gk] 1.5*Qk
	max	0	*	*	*	[Proprio+Gk]
	Qy min	0	*	*	*	[1.3*Proprio+Gk]
	max	0	*	*	*	[Proprio+1.3*Gk] 1.5*Qk
	Qz min	0	-2.419	16.426	-0.375	[1.3*Proprio+1.3*Gk] 1.5*Qk
	max	1.838	-0.973	2.040	-0.704	[1.3*Proprio+1.3*Gk]
	Mx min	0	<b>-2.419</b>	*	*	[1.3*Proprio+1.3*Gk] 1.5*Qk
	max	0	<b>-0.748</b>	*	*	[Proprio+Gk]
	My min	1.471	-0.942	<b>0.366</b>	-0.618	[Proprio+1.3*Gk]
	max	0	-2.419	<b>16.426</b>	-0.375	[1.3*Proprio+1.3*Gk] 1.5*Qk
	Mz min	1.838	-2.419	1.813	<b>-0.895</b>	[1.3*Proprio+1.3*Gk] 1.5*Qk
	max	0	-2.195	13.342	<b>-0.287</b>	[Proprio+Gk] 1.5*Qk
582	24	L=6.000				
	Nx min	0	*	*	*	[1.3*Proprio+1.3*Gk] 1.5*Qk
	max	0	*	*	*	[Proprio+Gk]
	Qy min	0	*	*	*	[1.3*Proprio+1.3*Gk] 1.5*Qk
	max	0	*	*	*	[Proprio+Gk]
	Qz min	0	0.345	156.352	-0.454	[1.3*Proprio+1.3*Gk] 1.5*Qk
	max	6.000	0.345	96.630	1.506	[1.3*Proprio+1.3*Gk] 1.5*Qk
	Mx min	0	<b>0.240</b>	*	*	[Proprio+Gk] 1.5*Qk
	max	0	<b>0.458</b>	*	*	[1.3*Proprio+1.3*Gk]
	My min	3.000	0.345	<b>-81.718</b>	0.526	[1.3*Proprio+1.3*Gk] 1.5*Qk
	max	0	0.345	<b>156.352</b>	-0.454	[1.3*Proprio+1.3*Gk] 1.5*Qk
	Mz min	0	0.458	102.167	<b>-0.510</b>	[1.3*Proprio+1.3*Gk]
	max	6.000	0.345	96.630	<b>1.506</b>	[1.3*Proprio+1.3*Gk] 1.5*Qk
583	24	L=7.000				
	Nx min	0	*	*	*	[1.3*Proprio+1.3*Gk] 1.5*Qk
	max	0	*	*	*	[Proprio+Gk]
	Qy min	0	*	*	*	[1.3*Proprio+1.3*Gk] 1.5*Qk
	max	0	*	*	*	[Proprio+Gk]
	Qz min	0	-7.569	155.130	-2.194	[1.3*Proprio+1.3*Gk] 1.5*Qk

# Verifica statica scuola media via Mentana 14 TORINO (DM 2008)

Analisi di: ING. RINALDIS GIUSEPPE

AxisVM 7.0 R5a - Registrato a ING. RINALDIS CARMELO

Se.	C min. max.	Loc. [m]	Mx [kNm]	My [kNm]	Mz [kNm]	Combinazione Critica
	max	7.000	-7.569	202.457	-0.124	[1.3*Proprio+1.3*Gk] 1.5*Qk
	Mx min	0	<u>-7.569</u>	*	*	[1.3*Proprio+1.3*Gk] 1.5*Qk
	max	0	<u>-3.890</u>	*	*	[Proprio+Gk]
	My min	3.500	-7.569	<u>-104.601</u>	-1.159	[1.3*Proprio+1.3*Gk] 1.5*Qk
	max	7.000	-7.569	<u>202.457</u>	-0.124	[1.3*Proprio+1.3*Gk] 1.5*Qk
	Mz min	0	-7.569	155.130	<u>-2.194</u>	[1.3*Proprio+1.3*Gk] 1.5*Qk
	max	7.000	-6.402	171.941	<u>-0.057</u>	[Proprio+Gk] 1.5*Qk
584	24	L=6.000				
	Nx min	0	*	*	*	[1.3*Proprio+1.3*Gk] 1.5*Qk
	max	0	*	*	*	[Proprio+Gk]
	Qy min	0	*	*	*	[Proprio+Gk]
	max	0	*	*	*	[1.3*Proprio+1.3*Gk] 1.5*Qk
	Qz min	0	2.691	46.744	1.662	[1.3*Proprio+1.3*Gk]
	max	6.000	4.556	61.058	-2.248	[1.3*Proprio+1.3*Gk] 1.5*Qk
	Mx min	0	<u>2.070</u>	*	*	[Proprio+Gk]
	max	0	<u>4.556</u>	*	*	[1.3*Proprio+1.3*Gk] 1.5*Qk
	My min	3.000	2.691	<u>-24.487</u>	-0.062	[1.3*Proprio+1.3*Gk]
	max	6.000	4.556	<u>61.058</u>	-2.248	[1.3*Proprio+1.3*Gk] 1.5*Qk
	Mz min	6.000	4.556	61.058	<u>-2.248</u>	[1.3*Proprio+1.3*Gk] 1.5*Qk
	max	0	4.556	49.183	<u>1.821</u>	[1.3*Proprio+1.3*Gk] 1.5*Qk
585	24	L=1.838				
	Nx min	0	*	*	*	[1.3*Proprio+1.3*Gk] 1.5*Qk
	max	0	*	*	*	[Proprio+Gk]
	Qy min	0	*	*	*	[Proprio+Gk]
	max	0	*	*	*	[1.3*Proprio+1.3*Gk] 1.5*Qk
	Qz min	0	-0.775	3.237	2.221	[1.3*Proprio+Gk]
	max	1.838	-3.636	48.761	0.768	[1.3*Proprio+1.3*Gk] 1.5*Qk
	Mx min	0	<u>-3.654</u>	*	*	[Proprio+1.3*Gk] 1.5*Qk
	max	0	<u>-0.775</u>	*	*	[1.3*Proprio+Gk]
	My min	0	-1.048	<u>2.277</u>	2.676	[Proprio+1.3*Gk]
	max	1.838	-3.636	<u>48.761</u>	0.768	[1.3*Proprio+1.3*Gk] 1.5*Qk
	Mz min	1.838	-3.398	39.902	<u>0.580</u>	[Proprio+Gk] 1.5*Qk
	max	0	-3.636	4.988	<u>3.840</u>	[1.3*Proprio+1.3*Gk] 1.5*Qk
586	24	L=5.600				
	Nx min	0	*	*	*	[1.3*Proprio+1.3*Gk] 1.5*Qk
	max	0	*	*	*	[Proprio+Gk]
	Qy min	0	*	*	*	[1.3*Proprio+1.3*Gk] 1.5*Qk
	max	0	*	*	*	[Proprio+Gk]
	Qz min	0	0.247	110.585	-5.686	[1.3*Proprio+1.3*Gk] 1.5*Qk
	max	5.600	0.247	85.179	3.268	[1.3*Proprio+1.3*Gk] 1.5*Qk
	Mx min	0	<u>-0.049</u>	*	*	[1.3*Proprio+Gk]
	max	0	<u>0.358</u>	*	*	[Proprio+1.3*Gk] 1.5*Qk
	My min	2.800	0.247	<u>-90.315</u>	-1.209	[1.3*Proprio+1.3*Gk] 1.5*Qk
	max	0	0.247	<u>110.585</u>	-5.686	[1.3*Proprio+1.3*Gk] 1.5*Qk
	Mz min	0	0.247	110.585	<u>-5.686</u>	[1.3*Proprio+1.3*Gk] 1.5*Qk
	max	5.600	0.247	85.179	<u>3.268</u>	[1.3*Proprio+1.3*Gk] 1.5*Qk
587	24	L=1.838				
	Nx min	0	*	*	*	[Proprio+Gk]
	max	0	*	*	*	[1.3*Proprio+1.3*Gk] 1.5*Qk
	Qy min	0	*	*	*	[1.3*Proprio+Gk]
	max	0	*	*	*	[Proprio+1.3*Gk] 1.5*Qk
	Qz min	0	-18.973	37.015	0.646	[1.3*Proprio+1.3*Gk]
	max	1.838	-29.166	51.255	-0.805	[1.3*Proprio+1.3*Gk] 1.5*Qk
	Mx min	0	<u>-29.166</u>	*	*	[1.3*Proprio+1.3*Gk] 1.5*Qk
	max	0	<u>-14.594</u>	*	*	[Proprio+Gk]
	My min	0.919	-14.594	<u>22.118</u>	0.009	[Proprio+Gk]
	max	0	-29.166	<u>52.798</u>	0.848	[1.3*Proprio+1.3*Gk] 1.5*Qk
	Mz min	1.838	-28.517	49.350	<u>-0.903</u>	[Proprio+1.3*Gk] 1.5*Qk
	max	0	-29.166	52.798	<u>0.848</u>	[1.3*Proprio+1.3*Gk] 1.5*Qk
588	24	L=6.600				
	Nx min	0	*	*	*	[1.3*Proprio+1.3*Gk] 1.5*Qk
	max	0	*	*	*	[Proprio+Gk]
	Qy min	0	*	*	*	[1.3*Proprio+1.3*Gk] 1.5*Qk
	max	0	*	*	*	[Proprio+Gk]
	Qz min	0	-1.985	180.951	-0.549	[1.3*Proprio+1.3*Gk] 1.5*Qk
	max	6.600	-1.985	131.014	1.411	[1.3*Proprio+1.3*Gk] 1.5*Qk

# Verifica statica scuola media via Mentana 14 TORINO (DM 2008)

Analisi di: ING. RINALDIS GIUSEPPE

AxisVM 7.0 R5a - Registrato a ING. RINALDIS CARMELO

Se.	C min. max.	Loc. [m]	Mx [kNm]	My [kNm]	Mz [kNm]	Combinazione Critica
	Mx min	0	<u>-1.985</u>	*	*	[1.3*Proprio+1.3*Gk] 1.5*Qk
	max	0	<u>-1.467</u>	*	*	[Proprio+Gk]
	My min	3.300	-1.985	<u>-95.950</u>	0.431	[1.3*Proprio+1.3*Gk] 1.5*Qk
	max	0	-1.985	<u>180.951</u>	-0.549	[1.3*Proprio+1.3*Gk] 1.5*Qk
	Mz min	0	-1.985	180.951	<u>-0.549</u>	[1.3*Proprio+1.3*Gk] 1.5*Qk
	max	6.600	-1.985	131.014	<u>1.411</u>	[1.3*Proprio+1.3*Gk] 1.5*Qk
589	24	L=6.600				
	Nx min	0	*	*	*	[1.3*Proprio+1.3*Gk] 1.5*Qk
	max	0	*	*	*	[Proprio+Gk]
	Qy min	0	*	*	*	[1.3*Proprio+1.3*Gk] 1.5*Qk
	max	0	*	*	*	[Proprio+Gk]
	Qz min	0	3.350	106.188	-5.675	[1.3*Proprio+1.3*Gk] 1.5*Qk
	max	6.600	3.350	187.908	8.445	[1.3*Proprio+1.3*Gk] 1.5*Qk
	Mx min	0	<u>2.167</u>	*	*	[Proprio+Gk]
	max	0	<u>3.350</u>	*	*	[1.3*Proprio+1.3*Gk] 1.5*Qk
	My min	3.300	3.350	<u>-104.884</u>	1.385	[1.3*Proprio+1.3*Gk] 1.5*Qk
	max	6.600	3.350	<u>187.908</u>	8.445	[1.3*Proprio+1.3*Gk] 1.5*Qk
	Mz min	0	3.350	106.188	<u>-5.675</u>	[1.3*Proprio+1.3*Gk] 1.5*Qk
	max	6.600	3.350	187.908	<u>8.445</u>	[1.3*Proprio+1.3*Gk] 1.5*Qk
590	24	L=3.547				
	Nx min	0	*	*	*	[1.3*Proprio+1.3*Gk] 1.5*Qk
	max	0	*	*	*	[Proprio+Gk]
	Qy min	0	*	*	*	[Proprio+1.3*Gk] 1.5*Qk
	max	0	*	*	*	[1.3*Proprio+Gk]
	Qz min	0	3.115	2.091	3.610	[1.3*Proprio+1.3*Gk]
	max	3.547	5.142	46.074	5.147	[1.3*Proprio+1.3*Gk] 1.5*Qk
	Mx min	0	<u>2.396</u>	*	*	[Proprio+Gk]
	max	0	<u>5.142</u>	*	*	[1.3*Proprio+1.3*Gk] 1.5*Qk
	My min	1.064	3.115	<u>-9.160</u>	3.645	[1.3*Proprio+1.3*Gk]
	max	3.547	5.142	<u>46.074</u>	5.147	[1.3*Proprio+1.3*Gk] 1.5*Qk
	Mz min	0	2.396	1.608	<u>2.777</u>	[Proprio+Gk]
	max	3.547	5.142	46.074	<u>5.147</u>	[1.3*Proprio+1.3*Gk] 1.5*Qk
591	24	L=3.800				
	Nx min	0	*	*	*	[1.3*Proprio+1.3*Gk] 1.5*Qk
	max	0	*	*	*	[Proprio+Gk]
	Qy min	0	*	*	*	[Proprio+Gk]
	max	0	*	*	*	[1.3*Proprio+1.3*Gk] 1.5*Qk
	Qz min	0	-26.231	49.354	5.120	[1.3*Proprio+1.3*Gk] 1.5*Qk
	max	3.800	-17.429	2.669	-8.690	[1.3*Proprio+1.3*Gk]
	Mx min	0	<u>-26.231</u>	*	*	[1.3*Proprio+1.3*Gk] 1.5*Qk
	max	0	<u>-13.407</u>	*	*	[Proprio+Gk]
	My min	2.660	-26.231	<u>-14.620</u>	-6.589	[1.3*Proprio+1.3*Gk] 1.5*Qk
	max	0	-26.231	<u>49.354</u>	5.120	[1.3*Proprio+1.3*Gk] 1.5*Qk
	Mz min	3.800	-26.231	-5.734	<u>-11.608</u>	[1.3*Proprio+1.3*Gk] 1.5*Qk
	max	0	-26.231	49.354	<u>5.120</u>	[1.3*Proprio+1.3*Gk] 1.5*Qk
592	24	L=5.350				
	Nx min	0	*	*	*	[1.3*Proprio+1.3*Gk]
	max	0	*	*	*	[Proprio+Gk] 1.5*Qk
	Qy min	0	*	*	*	[1.3*Proprio+1.3*Gk] 1.5*Qk
	max	0	*	*	*	[Proprio+Gk]
	Qz min	0	6.933	19.957	-1.876	[1.3*Proprio+1.3*Gk]
	max	5.350	9.677	59.423	-0.221	[1.3*Proprio+1.3*Gk] 1.5*Qk
	Mx min	0	<u>5.333</u>	*	*	[Proprio+Gk]
	max	0	<u>9.677</u>	*	*	[1.3*Proprio+1.3*Gk] 1.5*Qk
	My min	2.140	9.677	<u>-26.753</u>	-1.496	[1.3*Proprio+1.3*Gk] 1.5*Qk
	max	5.350	9.677	<u>59.423</u>	-0.221	[1.3*Proprio+1.3*Gk] 1.5*Qk
	Mz min	0	9.677	11.743	<u>-2.346</u>	[1.3*Proprio+1.3*Gk] 1.5*Qk
	max	5.350	6.556	49.283	<u>0.002</u>	[Proprio+1.3*Gk]
593	24	L=5.350				
	Nx min	0	*	*	*	[Proprio+1.3*Gk]
	max	0	*	*	*	[1.3*Proprio+Gk] 1.5*Qk
	Qy min	0	*	*	*	[1.3*Proprio+1.3*Gk] 1.5*Qk
	max	0	*	*	*	[Proprio+Gk]
	Qz min	0	4.898	43.678	-0.614	[1.3*Proprio+1.3*Gk]
	max	5.350	7.647	37.621	1.988	[1.3*Proprio+1.3*Gk] 1.5*Qk
	Mx min	0	<u>3.768</u>	*	*	[Proprio+Gk]

# Verifica statica scuola media via Mentana 14 TORINO (DM 2008)

Analisi di: ING. RINALDIS GIUSEPPE

AxisVM 7.0 R5a - Registrato a ING. RINALDIS CARMELO

Se.	C min. max.	Loc. [m]	Mx [kNm]	My [kNm]	Mz [kNm]	Combinazione Critica
	max	0	<b>7.647</b>	*	*	[1.3*Proprio+1.3*Gk] 1.5*Qk
	My min	2.675	4.898	<b>-21.290</b>	0.349	[1.3*Proprio+1.3*Gk]
	max	0	4.898	<b>43.678</b>	-0.614	[1.3*Proprio+1.3*Gk]
	Mz min	0	7.647	42.624	<b>-1.126</b>	[1.3*Proprio+1.3*Gk] 1.5*Qk
	max	5.350	7.647	37.621	<b>1.988</b>	[1.3*Proprio+1.3*Gk] 1.5*Qk
594	24	L=2.750				
	Nx min	0	*	*	*	[Proprio+Gk]
	max	0	*	*	*	[1.3*Proprio+1.3*Gk] 1.5*Qk
	Qy min	0	*	*	*	[1.3*Proprio+1.3*Gk] 1.5*Qk
	max	0	*	*	*	[Proprio+Gk]
	Qz min	0	-9.772	16.400	-4.490	[1.3*Proprio+1.3*Gk] 1.5*Qk
	max	2.750	-9.772	40.024	-3.611	[1.3*Proprio+1.3*Gk] 1.5*Qk
	Mx min	0	<b>-9.772</b>	*	*	[1.3*Proprio+1.3*Gk] 1.5*Qk
	max	0	<b>-6.128</b>	*	*	[Proprio+Gk]
	My min	1.100	-7.049	<b>4.007</b>	-2.642	[1.3*Proprio+Gk]
	max	2.750	-9.772	<b>40.024</b>	-3.611	[1.3*Proprio+1.3*Gk] 1.5*Qk
	Mz min	0	-9.772	16.400	<b>-4.490</b>	[1.3*Proprio+1.3*Gk] 1.5*Qk
	max	2.750	-6.128	19.545	<b>-2.000</b>	[Proprio+Gk]
595	16	L=6.900				
	Nx min	0	*	*	*	[1.3*Proprio+1.3*Gk] 1.5*Qk
	max	0	*	*	*	[Proprio+Gk]
	Qy min	0	*	*	*	[Proprio+Gk]
	max	0	*	*	*	[1.3*Proprio+1.3*Gk] 1.5*Qk
	Qz min	0	-5.047	177.356	3.499	[1.3*Proprio+1.3*Gk] 1.5*Qk
	max	6.900	-5.047	159.074	0.009	[1.3*Proprio+1.3*Gk] 1.5*Qk
	Mx min	0	<b>-5.047</b>	*	*	[1.3*Proprio+1.3*Gk] 1.5*Qk
	max	0	<b>-2.913</b>	*	*	[Proprio+Gk]
	My min	3.450	-5.047	<b>-134.092</b>	1.754	[1.3*Proprio+1.3*Gk] 1.5*Qk
	max	0	-5.047	<b>177.356</b>	3.499	[1.3*Proprio+1.3*Gk] 1.5*Qk
	Mz min	6.900	-4.173	135.049	<b>-0.052</b>	[Proprio+Gk] 1.5*Qk
	max	0	-5.047	177.356	<b>3.499</b>	[1.3*Proprio+1.3*Gk] 1.5*Qk
596	27	L=5.805				
	Nx min	0	*	*	*	[Proprio+Gk]
	max	0	*	*	*	[1.3*Proprio+1.3*Gk] 1.5*Qk
	Qy min	0	*	*	*	[Proprio+Gk]
	max	0	*	*	*	[1.3*Proprio+1.3*Gk] 1.5*Qk
	Qz min	0	2.896	13.988	2.674	[1.3*Proprio+Gk]
	max	5.805	5.371	18.394	-8.646	[1.3*Proprio+1.3*Gk] 1.5*Qk
	Mx min	0	<b>2.714</b>	*	*	[Proprio+Gk]
	max	0	<b>5.371</b>	*	*	[1.3*Proprio+1.3*Gk] 1.5*Qk
	My min	2.903	2.896	<b>-7.129</b>	-1.233	[1.3*Proprio+Gk]
	max	5.805	5.371	<b>18.394</b>	-8.646	[1.3*Proprio+1.3*Gk] 1.5*Qk
	Mz min	5.805	5.371	18.394	<b>-8.646</b>	[1.3*Proprio+1.3*Gk] 1.5*Qk
	max	0	5.371	14.090	<b>4.680</b>	[1.3*Proprio+1.3*Gk] 1.5*Qk
597	16	L=1.521				
	Nx min	0	*	*	*	[Proprio+Gk]
	max	0	*	*	*	[1.3*Proprio+1.3*Gk] 1.5*Qk
	Qy min	0	*	*	*	[1.3*Proprio+1.3*Gk] 1.5*Qk
	max	0	*	*	*	[Proprio+Gk]
	Qz min	0	-32.913	47.798	-9.250	[1.3*Proprio+1.3*Gk]
	max	1.521	-49.034	114.156	-1.762	[1.3*Proprio+1.3*Gk] 1.5*Qk
	Mx min	0	<b>-49.034</b>	*	*	[1.3*Proprio+1.3*Gk] 1.5*Qk
	max	0	<b>-25.318</b>	*	*	[Proprio+Gk]
	My min	0.304	-25.318	<b>35.117</b>	-5.920	[Proprio+Gk]
	max	1.521	-49.034	<b>114.156</b>	-1.762	[1.3*Proprio+1.3*Gk] 1.5*Qk
	Mz min	0	-49.034	63.206	<b>-12.503</b>	[1.3*Proprio+1.3*Gk] 1.5*Qk
	max	1.521	-25.318	53.111	<b>-1.142</b>	[Proprio+Gk]
598	16	L=2.300				
	Nx min	0	*	*	*	[Proprio+Gk]
	max	0	*	*	*	[1.3*Proprio+1.3*Gk] 1.5*Qk
	Qy min	0	*	*	*	[Proprio+Gk]
	max	0	*	*	*	[1.3*Proprio+1.3*Gk] 1.5*Qk
	Qz min	0	5.831	106.711	5.203	[1.3*Proprio+1.3*Gk] 1.5*Qk
	max	2.300	5.831	98.952	1.029	[1.3*Proprio+1.3*Gk] 1.5*Qk
	Mx min	0	<b>3.027</b>	*	*	[Proprio+Gk]
	max	0	<b>5.831</b>	*	*	[1.3*Proprio+1.3*Gk] 1.5*Qk

# Verifica statica scuola media via Mentana 14 TORINO (DM 2008)

Analisi di: ING. RINALDIS GIUSEPPE

AxisVM 7.0 R5a - Registrato a ING. RINALDIS CARMELO

Se.	C min. max.	Loc. [m]	Mx [kNm]	My [kNm]	Mz [kNm]	Combinazione Critica
	My min	1.150	3.027	<u>22.254</u>	1.789	[Proprio+Gk]
	max	0	5.831	<u>106.711</u>	5.203	[1.3*Proprio+1.3*Gk] 1.5*Qk
	Mz min	2.300	3.027	55.850	<u>0.743</u>	[Proprio+Gk]
	max	0	5.831	106.711	<u>5.203</u>	[1.3*Proprio+1.3*Gk] 1.5*Qk
599	16	L=5.000				
	Nx min	0	*	*	*	[1.3*Proprio+1.3*Gk] 1.5*Qk
	max	0	*	*	*	[Proprio+Gk]
	Qy min	0	*	*	*	[Proprio+Gk]
	max	0	*	*	*	[1.3*Proprio+1.3*Gk] 1.5*Qk
	Qz min	0	5.582	112.207	0.707	[1.3*Proprio+1.3*Gk] 1.5*Qk
	max	5.000	5.582	62.775	-0.224	[1.3*Proprio+1.3*Gk] 1.5*Qk
	Mx min	0	<u>3.004</u>	*	*	[Proprio+Gk]
	max	0	<u>5.582</u>	*	*	[1.3*Proprio+1.3*Gk] 1.5*Qk
	My min	2.500	5.582	<u>-61.087</u>	0.241	[1.3*Proprio+1.3*Gk] 1.5*Qk
	max	0	5.582	<u>112.207</u>	0.707	[1.3*Proprio+1.3*Gk] 1.5*Qk
	Mz min	5.000	5.076	55.601	<u>-0.238</u>	[1.3*Proprio+Gk] 1.5*Qk
	max	0	3.906	77.711	<u>0.762</u>	[1.3*Proprio+1.3*Gk]
600	16	L=5.250				
	Nx min	0	*	*	*	[Proprio+Gk]
	max	0	*	*	*	[1.3*Proprio+1.3*Gk] 1.5*Qk
	Qy min	0	*	*	*	[1.3*Proprio+1.3*Gk] 1.5*Qk
	max	0	*	*	*	[Proprio+Gk]
	Qz min	0	-3.231	90.029	-2.195	[1.3*Proprio+1.3*Gk] 1.5*Qk
	max	5.250	-3.231	146.121	1.091	[1.3*Proprio+1.3*Gk] 1.5*Qk
	Mx min	0	<u>-3.388</u>	*	*	[Proprio+1.3*Gk] 1.5*Qk
	max	0	<u>-0.617</u>	*	*	[1.3*Proprio+Gk]
	My min	2.625	-3.231	<u>-96.479</u>	-0.552	[1.3*Proprio+1.3*Gk] 1.5*Qk
	max	5.250	-3.231	<u>146.121</u>	1.091	[1.3*Proprio+1.3*Gk] 1.5*Qk
	Mz min	0	-3.231	90.029	<u>-2.195</u>	[1.3*Proprio+1.3*Gk] 1.5*Qk
	max	5.250	-3.231	146.121	<u>1.091</u>	[1.3*Proprio+1.3*Gk] 1.5*Qk
601	18	L=3.550				
	Nx min	0	*	*	*	[1.3*Proprio+1.3*Gk] 1.5*Qk
	max	0	*	*	*	[Proprio+Gk]
	Qy min	0	*	*	*	[Proprio+Gk]
	max	0	*	*	*	[1.3*Proprio+1.3*Gk] 1.5*Qk
	Qz min	0	0.533	36.612	1.730	[1.3*Proprio+1.3*Gk] 1.5*Qk
	max	3.550	0.533	50.503	-0.542	[1.3*Proprio+1.3*Gk] 1.5*Qk
	Mx min	0	<u>0.229</u>	*	*	[Proprio+Gk]
	max	0	<u>0.533</u>	*	*	[1.3*Proprio+1.3*Gk] 1.5*Qk
	My min	1.775	0.531	<u>-8.602</u>	0.589	[Proprio+1.3*Gk] 1.5*Qk
	max	3.550	0.533	<u>50.503</u>	-0.542	[1.3*Proprio+1.3*Gk] 1.5*Qk
	Mz min	3.550	0.533	50.503	<u>-0.542</u>	[1.3*Proprio+1.3*Gk] 1.5*Qk
	max	0	0.533	36.612	<u>1.730</u>	[1.3*Proprio+1.3*Gk] 1.5*Qk
602	18	L=3.526				
	Nx min	0	*	*	*	[1.3*Proprio+1.3*Gk] 1.5*Qk
	max	0	*	*	*	[Proprio+Gk]
	Qy min	0	*	*	*	[1.3*Proprio+Gk]
	max	0	*	*	*	[Proprio+1.3*Gk] 1.5*Qk
	Qz min	0	-0.062	46.333	0.120	[1.3*Proprio+1.3*Gk] 1.5*Qk
	max	3.526	-0.062	20.384	-0.709	[1.3*Proprio+1.3*Gk] 1.5*Qk
	Mx min	0	<u>-0.074</u>	*	*	[1.3*Proprio+1.3*Gk]
	max	0	<u>-0.045</u>	*	*	[Proprio+Gk] 1.5*Qk
	My min	2.116	-0.062	<u>-18.620</u>	-0.377	[1.3*Proprio+1.3*Gk] 1.5*Qk
	max	0	-0.062	<u>46.333</u>	0.120	[1.3*Proprio+1.3*Gk] 1.5*Qk
	Mz min	3.526	-0.062	20.136	<u>-0.719</u>	[Proprio+1.3*Gk] 1.5*Qk
	max	0	-0.062	44.921	<u>0.137</u>	[Proprio+1.3*Gk] 1.5*Qk
603	34	L=2.400				
	Nx min	0	*	*	*	[1.3*Proprio+1.3*Gk] 1.5*Qk
	max	0	*	*	*	[Proprio+Gk]
	Qy min	0	*	*	*	[1.3*Proprio+Gk]
	max	0	*	*	*	[Proprio+1.3*Gk] 1.5*Qk
	Qz min	0	42.858	1957.722	3.160	[1.3*Proprio+1.3*Gk] 1.5*Qk
	max	2.400	23.727	-1972.320	0.762	[Proprio+Gk]
	Mx min	0	<u>23.727</u>	*	*	[Proprio+Gk]
	max	0	<u>42.858</u>	*	*	[1.3*Proprio+1.3*Gk] 1.5*Qk
	My min	2.400	42.858	<u>-3446.524</u>	-0.569	[1.3*Proprio+1.3*Gk] 1.5*Qk

# Verifica statica scuola media via Mentana 14 TORINO (DM 2008)

Analisi di: ING. RINALDIS GIUSEPPE

AxisVM 7.0 R5a - Registrato a ING. RINALDIS CARMELO

Se.	C min. max.	Loc. [m]	Mx [kNm]	My [kNm]	Mz [kNm]	Combinazione Critica
	max	0	42.858	<b>1957.722</b>	3.160	[1.3*Proprio+1.3*Gk] 1.5*Qk
	Mz min	2.400	41.275	-3286.767	<b>-1.083</b>	[Proprio+1.3*Gk] 1.5*Qk
	max	0	42.858	1957.722	<b>3.160</b>	[1.3*Proprio+1.3*Gk] 1.5*Qk
604	34	L=2.400				
	Nx min	0	*	*	*	[1.3*Proprio+1.3*Gk] 1.5*Qk
	max	0	*	*	*	[Proprio+Gk]
	Qy min	0	*	*	*	[1.3*Proprio+1.3*Gk] 1.5*Qk
	max	0	*	*	*	[Proprio+Gk]
	Qz min	0	1.310	1301.961	0.834	[1.3*Proprio+1.3*Gk] 1.5*Qk
	max	2.400	0.866	-999.513	5.330	[Proprio+Gk]
	Mx min	0	<b>0.866</b>	*	*	[Proprio+Gk]
	max	0	<b>1.310</b>	*	*	[1.3*Proprio+1.3*Gk] 1.5*Qk
	My min	2.400	1.310	<b>-1784.129</b>	8.636	[1.3*Proprio+1.3*Gk] 1.5*Qk
	max	0	1.310	<b>1301.961</b>	0.834	[1.3*Proprio+1.3*Gk] 1.5*Qk
	Mz min	0	0.866	714.100	<b>0.479</b>	[Proprio+Gk]
	max	2.400	1.310	-1784.129	<b>8.636</b>	[1.3*Proprio+1.3*Gk] 1.5*Qk
605	34	L=7.653				
	Nx min	0	*	*	*	[1.3*Proprio+1.3*Gk] 1.5*Qk
	max	0	*	*	*	[Proprio+Gk]
	Qy min	0	*	*	*	[Proprio+Gk] 1.5*Qk
	max	0	*	*	*	[1.3*Proprio+1.3*Gk]
	Qz min	0	-11.501	-1849.275	1.179	[Proprio+Gk]
	max	7.653	-18.658	1535.328	-5.544	[1.3*Proprio+1.3*Gk] 1.5*Qk
	Mx min	0	<b>-18.658</b>	*	*	[1.3*Proprio+1.3*Gk] 1.5*Qk
	max	0	<b>-11.501</b>	*	*	[Proprio+Gk]
	My min	0	-18.658	<b>-3235.338</b>	-0.057	[1.3*Proprio+1.3*Gk] 1.5*Qk
	max	7.653	-18.658	<b>1535.328</b>	-5.544	[1.3*Proprio+1.3*Gk] 1.5*Qk
	Mz min	7.653	-14.951	1114.902	<b>-6.091</b>	[1.3*Proprio+1.3*Gk]
	max	0	-12.738	-1997.481	<b>1.729</b>	[1.3*Proprio+Gk]
606	34	L=7.650				
	Nx min	0	*	*	*	[1.3*Proprio+1.3*Gk] 1.5*Qk
	max	0	*	*	*	[Proprio+Gk]
	Qy min	0	*	*	*	[Proprio+Gk]
	max	0	*	*	*	[1.3*Proprio+1.3*Gk] 1.5*Qk
	Qz min	0	-7.190	-1488.810	9.679	[1.3*Proprio+Gk] 1.5*Qk
	max	7.650	-8.270	819.209	-14.496	[1.3*Proprio+1.3*Gk] 1.5*Qk
	Mx min	0	<b>-8.270</b>	*	*	[1.3*Proprio+1.3*Gk] 1.5*Qk
	max	0	<b>-4.673</b>	*	*	[Proprio+Gk]
	My min	0	-8.270	<b>-1685.564</b>	11.163	[1.3*Proprio+1.3*Gk] 1.5*Qk
	max	7.650	-8.270	<b>819.209</b>	-14.496	[1.3*Proprio+1.3*Gk] 1.5*Qk
	Mz min	7.650	-8.270	819.209	<b>-14.496</b>	[1.3*Proprio+1.3*Gk] 1.5*Qk
	max	0	-8.270	-1685.564	<b>11.163</b>	[1.3*Proprio+1.3*Gk] 1.5*Qk
607	15	L=3.450				
	Nx min	0	*	*	*	[1.3*Proprio+1.3*Gk] 1.5*Qk
	max	3.450	-0.415	9.953	-8.197	[Proprio+Gk]
	Qy min	0	*	*	*	[Proprio+Gk]
	max	0	*	*	*	[1.3*Proprio+1.3*Gk] 1.5*Qk
	Qz min	0	*	*	*	[Proprio+Gk]
	max	0	*	*	*	[1.3*Proprio+1.3*Gk] 1.5*Qk
	Mx min	0	<b>-0.540</b>	*	*	[1.3*Proprio+1.3*Gk]
	max	0	<b>-0.386</b>	*	*	[Proprio+Gk] 1.5*Qk
	My min	0	-0.511	<b>-211.803</b>	23.046	[1.3*Proprio+1.3*Gk] 1.5*Qk
	max	3.450	-0.540	<b>12.939</b>	-10.656	[1.3*Proprio+1.3*Gk]
	Mz min	3.450	-0.474	4.824	<b>-19.968</b>	[Proprio+1.3*Gk] 1.5*Qk
	max	0	-0.511	-211.803	<b>23.046</b>	[1.3*Proprio+1.3*Gk] 1.5*Qk
608	15	L=3.450				
	Nx min	0	-2.527	-98.565	-9.580	[1.3*Proprio+1.3*Gk] 1.5*Qk
	max	3.450	-1.479	14.528	8.375	[Proprio+Gk]
	Qy min	0	*	*	*	[1.3*Proprio+1.3*Gk] 1.5*Qk
	max	0	*	*	*	[Proprio+Gk]
	Qz min	0	*	*	*	[Proprio+Gk]
	max	0	*	*	*	[1.3*Proprio+1.3*Gk] 1.5*Qk
	Mx min	0	<b>-2.527</b>	*	*	[1.3*Proprio+1.3*Gk] 1.5*Qk
	max	0	<b>-1.479</b>	*	*	[Proprio+Gk]
	My min	0	-2.527	<b>-98.565</b>	-9.580	[1.3*Proprio+1.3*Gk] 1.5*Qk
	max	3.450	-2.527	<b>24.676</b>	13.208	[1.3*Proprio+1.3*Gk] 1.5*Qk

# Verifica statica scuola media via Mentana 14 TORINO (DM 2008)

Analisi di: ING. RINALDIS GIUSEPPE

AxisVM 7.0 R5a - Registrato a ING. RINALDIS CARMELO

Se.	C min. max.	Loc. [m]	Mx [kNm]	My [kNm]	Mz [kNm]	Combinazione Critica
	Mz min	0	-2.527	-98.565	<b>-9.580</b>	[1.3*Proprio+1.3*Gk] 1.5*Qk
	max	3.450	-2.527	24.676	<b>13.208</b>	[1.3*Proprio+1.3*Gk] 1.5*Qk
609	27	L=7.300				
	Nx min	0	*	*	*	[Proprio+Gk]
	max	0	*	*	*	[1.3*Proprio+1.3*Gk] 1.5*Qk
	Qy min	0	*	*	*	[Proprio+Gk]
	max	0	*	*	*	[1.3*Proprio+1.3*Gk] 1.5*Qk
	Qz min	0	2.914	31.748	10.585	[1.3*Proprio+1.3*Gk] 1.5*Qk
	max	7.300	1.580	17.938	-8.728	[1.3*Proprio+Gk]
	Mx min	0	<b>1.503</b>	*	*	[Proprio+Gk]
	max	0	<b>2.914</b>	*	*	[1.3*Proprio+1.3*Gk] 1.5*Qk
	My min	3.650	1.580	<b>-12.648</b>	-1.047	[1.3*Proprio+Gk]
	max	0	2.914	<b>31.748</b>	10.585	[1.3*Proprio+1.3*Gk] 1.5*Qk
	Mz min	7.300	2.914	15.479	<b>-13.796</b>	[1.3*Proprio+1.3*Gk] 1.5*Qk
	max	0	2.914	31.748	<b>10.585</b>	[1.3*Proprio+1.3*Gk] 1.5*Qk
610	35	L=5.150				
	Nx min	0	*	*	*	[Proprio+Gk]
	max	0	*	*	*	[1.3*Proprio+1.3*Gk] 1.5*Qk
	Qy min	0	*	*	*	[1.3*Proprio+1.3*Gk] 1.5*Qk
	max	0	*	*	*	[Proprio+Gk]
	Qz min	0	-7.637	77.685	-13.456	[1.3*Proprio+1.3*Gk] 1.5*Qk
	max	5.150	-7.637	157.690	-0.701	[1.3*Proprio+1.3*Gk] 1.5*Qk
	Mx min	0	<b>-7.637</b>	*	*	[1.3*Proprio+1.3*Gk] 1.5*Qk
	max	0	<b>-4.037</b>	*	*	[Proprio+Gk]
	My min	2.060	-7.637	<b>-63.476</b>	-8.354	[1.3*Proprio+1.3*Gk] 1.5*Qk
	max	5.150	-7.637	<b>157.690</b>	-0.701	[1.3*Proprio+1.3*Gk] 1.5*Qk
	Mz min	0	-7.637	77.685	<b>-13.456</b>	[1.3*Proprio+1.3*Gk] 1.5*Qk
	max	5.150	-5.015	100.409	<b>0.481</b>	[Proprio+1.3*Gk]
611	35	L=5.350				
	Nx min	0	*	*	*	[1.3*Proprio+Gk]
	max	0	*	*	*	[Proprio+1.3*Gk] 1.5*Qk
	Qy min	0	*	*	*	[1.3*Proprio+1.3*Gk] 1.5*Qk
	max	0	*	*	*	[Proprio+Gk]
	Qz min	0	4.865	130.397	-6.307	[1.3*Proprio+1.3*Gk] 1.5*Qk
	max	5.350	4.865	112.840	9.683	[1.3*Proprio+1.3*Gk] 1.5*Qk
	Mx min	0	<b>2.699</b>	*	*	[Proprio+Gk]
	max	0	<b>4.865</b>	*	*	[1.3*Proprio+1.3*Gk] 1.5*Qk
	My min	2.675	4.865	<b>-78.402</b>	1.688	[1.3*Proprio+1.3*Gk] 1.5*Qk
	max	0	4.865	<b>130.397</b>	-6.307	[1.3*Proprio+1.3*Gk] 1.5*Qk
	Mz min	0	4.865	130.397	<b>-6.307</b>	[1.3*Proprio+1.3*Gk] 1.5*Qk
	max	5.350	4.865	112.840	<b>9.683</b>	[1.3*Proprio+1.3*Gk] 1.5*Qk
612	16	L=2.650				
	Nx min	0	*	*	*	[Proprio+Gk]
	max	0	*	*	*	[1.3*Proprio+1.3*Gk] 1.5*Qk
	Qy min	0	*	*	*	[1.3*Proprio+1.3*Gk] 1.5*Qk
	max	0	*	*	*	[Proprio+Gk]
	Qz min	0	-41.161	106.473	-1.264	[1.3*Proprio+1.3*Gk] 1.5*Qk
	max	2.650	-41.161	-64.813	2.682	[1.3*Proprio+1.3*Gk] 1.5*Qk
	Mx min	0	<b>-41.161</b>	*	*	[1.3*Proprio+1.3*Gk] 1.5*Qk
	max	0	<b>-19.641</b>	*	*	[Proprio+Gk]
	My min	2.385	-41.161	<b>-68.122</b>	2.287	[1.3*Proprio+1.3*Gk] 1.5*Qk
	max	0	-41.161	<b>106.473</b>	-1.264	[1.3*Proprio+1.3*Gk] 1.5*Qk
	Mz min	0	-40.557	103.567	<b>-1.303</b>	[Proprio+1.3*Gk] 1.5*Qk
	max	2.650	-41.161	-64.813	<b>2.682</b>	[1.3*Proprio+1.3*Gk] 1.5*Qk
613	18	L=0.825				
	Nx min	0	*	*	*	[1.3*Proprio+1.3*Gk] 1.5*Qk
	max	0	*	*	*	[Proprio+Gk]
	Qy min	0	*	*	*	[1.3*Proprio+1.3*Gk] 1.5*Qk
	max	0	*	*	*	[Proprio+Gk]
	Qz min	0	11.751	-39.165	-0.977	[Proprio+Gk]
	max	0.825	24.628	93.307	3.377	[1.3*Proprio+1.3*Gk] 1.5*Qk
	Mx min	0	<b>11.751</b>	*	*	[Proprio+Gk]
	max	0	<b>24.628</b>	*	*	[1.3*Proprio+1.3*Gk] 1.5*Qk
	My min	0	24.628	<b>-75.643</b>	-2.644	[1.3*Proprio+1.3*Gk] 1.5*Qk
	max	0.825	24.628	<b>93.307</b>	3.377	[1.3*Proprio+1.3*Gk] 1.5*Qk
	Mz min	0	24.351	-72.178	<b>-2.677</b>	[Proprio+1.3*Gk] 1.5*Qk

# Verifica statica scuola media via Mentana 14 TORINO (DM 2008)

Analisi di: ING. RINALDIS GIUSEPPE

AxisVM 7.0 R5a - Registrato a ING. RINALDIS CARMELO

Se.	C min. max.	Loc. [m]	Mx [kNm]	My [kNm]	Mz [kNm]	Combinazione Critica
	max	0.825	24.628	93.307	<b>3.377</b>	[1.3*Proprio+1.3*Gk] 1.5*Qk
614	22	L=7.653				
	Nx min	0	*	*	*	[1.3*Proprio+1.3*Gk] 1.5*Qk
	max	0	*	*	*	[Proprio+Gk]
	Qy min	0	*	*	*	[Proprio+Gk]
	max	0	*	*	*	[1.3*Proprio+1.3*Gk] 1.5*Qk
	Qz min	0	-2.488	195.618	6.417	[1.3*Proprio+1.3*Gk] 1.5*Qk
	max	7.653	-2.488	313.933	-5.036	[1.3*Proprio+1.3*Gk] 1.5*Qk
	Mx min	0	<b>-2.602</b>	*	*	[Proprio+1.3*Gk] 1.5*Qk
	max	0	<b>-0.740</b>	*	*	[1.3*Proprio+Gk]
	My min	3.826	-2.488	<b>-114.529</b>	0.691	[1.3*Proprio+1.3*Gk] 1.5*Qk
	max	7.653	-2.488	<b>313.933</b>	-5.036	[1.3*Proprio+1.3*Gk] 1.5*Qk
	Mz min	7.653	-2.488	313.933	<b>-5.036</b>	[1.3*Proprio+1.3*Gk] 1.5*Qk
	max	0	-2.488	195.618	<b>6.417</b>	[1.3*Proprio+1.3*Gk] 1.5*Qk
615	22	L=7.902				
	Nx min	0	*	*	*	[Proprio+Gk]
	max	0	*	*	*	[1.3*Proprio+1.3*Gk] 1.5*Qk
	Qy min	0	*	*	*	[1.3*Proprio+1.3*Gk] 1.5*Qk
	max	0	*	*	*	[Proprio+Gk]
	Qz min	0	4.620	307.948	-8.398	[1.3*Proprio+1.3*Gk] 1.5*Qk
	max	7.902	4.620	305.734	8.142	[1.3*Proprio+1.3*Gk] 1.5*Qk
	Mx min	0	<b>1.628</b>	*	*	[1.3*Proprio+Gk]
	max	0	<b>4.786</b>	*	*	[Proprio+1.3*Gk] 1.5*Qk
	My min	3.951	4.620	<b>-305.178</b>	-0.128	[1.3*Proprio+1.3*Gk] 1.5*Qk
	max	0	4.620	<b>307.948</b>	-8.398	[1.3*Proprio+1.3*Gk] 1.5*Qk
	Mz min	0	4.620	307.948	<b>-8.398</b>	[1.3*Proprio+1.3*Gk] 1.5*Qk
	max	7.902	4.620	305.734	<b>8.142</b>	[1.3*Proprio+1.3*Gk] 1.5*Qk
616	35	L=5.500				
	Nx min	0	*	*	*	[Proprio+Gk]
	max	0	*	*	*	[1.3*Proprio+1.3*Gk] 1.5*Qk
	Qy min	0	*	*	*	[1.3*Proprio+1.3*Gk]
	max	0	*	*	*	[Proprio+Gk] 1.5*Qk
	Qz min	0	1.182	145.411	0.640	[1.3*Proprio+1.3*Gk] 1.5*Qk
	max	5.500	1.182	179.492	0.922	[1.3*Proprio+1.3*Gk] 1.5*Qk
	Mx min	0	<b>0.604</b>	*	*	[Proprio+Gk]
	max	0	<b>1.182</b>	*	*	[1.3*Proprio+1.3*Gk] 1.5*Qk
	My min	2.750	1.182	<b>-98.635</b>	0.781	[1.3*Proprio+1.3*Gk] 1.5*Qk
	max	5.500	1.182	<b>179.492</b>	0.922	[1.3*Proprio+1.3*Gk] 1.5*Qk
	Mz min	0	0.641	73.628	<b>0.304</b>	[1.3*Proprio+Gk]
	max	5.500	1.182	179.492	<b>0.922</b>	[1.3*Proprio+1.3*Gk] 1.5*Qk
617	35	L=2.400				
	Nx min	0	*	*	*	[Proprio+Gk]
	max	0	*	*	*	[1.3*Proprio+1.3*Gk] 1.5*Qk
	Qy min	0	*	*	*	[Proprio+Gk]
	max	0	*	*	*	[1.3*Proprio+1.3*Gk] 1.5*Qk
	Qz min	0	-0.802	157.459	-0.187	[1.3*Proprio+1.3*Gk] 1.5*Qk
	max	2.400	-0.605	-65.309	-2.440	[Proprio+Gk] 1.5*Qk
	Mx min	0	<b>-0.854</b>	*	*	[1.3*Proprio+1.3*Gk]
	max	0	<b>-0.605</b>	*	*	[Proprio+Gk] 1.5*Qk
	My min	2.400	-0.802	<b>-78.951</b>	-2.984	[1.3*Proprio+1.3*Gk] 1.5*Qk
	max	0	-0.802	<b>157.459</b>	-0.187	[1.3*Proprio+1.3*Gk] 1.5*Qk
	Mz min	2.400	-0.802	-78.951	<b>-2.984</b>	[1.3*Proprio+1.3*Gk] 1.5*Qk
	max	0	-0.760	91.041	<b>0.028</b>	[1.3*Proprio+Gk]
618	2	L=3.450				
	Nx min	0	-1.271	-79.310	-0.018	[1.3*Proprio+1.3*Gk] 1.5*Qk
	max	3.450	-0.728	-4.131	0.852	[Proprio+Gk]
	Qy min	0	*	*	*	[Proprio+1.3*Gk] 1.5*Qk
	max	0	*	*	*	[1.3*Proprio+Gk]
	Qz min	0	*	*	*	[Proprio+Gk]
	max	0	*	*	*	[1.3*Proprio+1.3*Gk] 1.5*Qk
	Mx min	0	<b>-1.271</b>	*	*	[1.3*Proprio+1.3*Gk] 1.5*Qk
	max	0	<b>-0.728</b>	*	*	[Proprio+Gk]
	My min	0	-1.271	<b>-79.310</b>	-0.018	[1.3*Proprio+1.3*Gk] 1.5*Qk
	max	3.450	-0.777	<b>-2.959</b>	0.887	[1.3*Proprio+Gk]
	Mz min	0	-1.053	-65.300	<b>-0.105</b>	[Proprio+Gk] 1.5*Qk
	max	3.450	-1.271	-13.747	<b>1.503</b>	[1.3*Proprio+1.3*Gk] 1.5*Qk

# Verifica statica scuola media via Mentana 14 TORINO (DM 2008)

Analisi di: ING. RINALDIS GIUSEPPE

AxisVM 7.0 R5a - Registrato a ING. RINALDIS CARMELO

Se.	C min. max.	Loc. [m]	Mx [kNm]	My [kNm]	Mz [kNm]	Combinazione Critica
619	4	L=3.450				
	Nx min	0	-0.162	8.286	-0.481	[1.3*Proprio+1.3*Gk] 1.5*Qk
	max	3.450	-0.088	16.564	2.947	[Proprio+Gk]
	Qy min	0	*	*	*	[1.3*Proprio+1.3*Gk] 1.5*Qk
	max	0	*	*	*	[Proprio+Gk]
	Qz min	0	*	*	*	[Proprio+Gk] 1.5*Qk
	max	0	*	*	*	[1.3*Proprio+1.3*Gk]
	Mx min	0	<b>-0.162</b>	*	*	[1.3*Proprio+1.3*Gk] 1.5*Qk
	max	0	<b>-0.088</b>	*	*	[Proprio+Gk]
	My min	0	-0.096	<b>-1.362</b>	-0.514	[1.3*Proprio+Gk]
	max	3.450	-0.114	<b>21.533</b>	3.831	[1.3*Proprio+1.3*Gk]
	Mz min	0	-0.114	0.080	<b>-0.531</b>	[1.3*Proprio+1.3*Gk]
	max	3.450	-0.162	21.265	<b>5.237</b>	[1.3*Proprio+1.3*Gk] 1.5*Qk
620	4	L=3.450				
	Nx min	0	0.474	-25.056	-4.736	[1.3*Proprio+1.3*Gk] 1.5*Qk
	max	3.450	0.095	9.252	5.946	[Proprio+Gk]
	Qy min	0	*	*	*	[1.3*Proprio+1.3*Gk] 1.5*Qk
	max	0	*	*	*	[Proprio+Gk]
	Qz min	0	*	*	*	[Proprio+Gk]
	max	0	*	*	*	[1.3*Proprio+1.3*Gk] 1.5*Qk
	Mx min	0	<b>0.094</b>	*	*	[1.3*Proprio+Gk]
	max	0	<b>0.475</b>	*	*	[Proprio+1.3*Gk] 1.5*Qk
	My min	0	0.474	<b>-25.056</b>	-4.736	[1.3*Proprio+1.3*Gk] 1.5*Qk
	max	3.450	0.474	<b>28.910</b>	9.127	[1.3*Proprio+1.3*Gk] 1.5*Qk
	Mz min	0	0.474	-25.056	<b>-4.736</b>	[1.3*Proprio+1.3*Gk] 1.5*Qk
	max	3.450	0.474	28.910	<b>9.127</b>	[1.3*Proprio+1.3*Gk] 1.5*Qk
621	28	L=5.600				
	Nx min	0	*	*	*	[Proprio+Gk]
	max	0	*	*	*	[1.3*Proprio+1.3*Gk] 1.5*Qk
	Qy min	0	*	*	*	[1.3*Proprio+1.3*Gk] 1.5*Qk
	max	0	*	*	*	[Proprio+Gk]
	Qz min	0	1.220	35.130	-2.036	[1.3*Proprio+1.3*Gk]
	max	5.600	1.858	40.218	1.824	[1.3*Proprio+1.3*Gk] 1.5*Qk
	Mx min	0	<b>0.938</b>	*	*	[Proprio+Gk]
	max	0	<b>1.858</b>	*	*	[1.3*Proprio+1.3*Gk] 1.5*Qk
	My min	2.800	1.220	<b>-17.947</b>	-0.441	[1.3*Proprio+1.3*Gk]
	max	5.600	1.858	<b>40.218</b>	1.824	[1.3*Proprio+1.3*Gk] 1.5*Qk
	Mz min	0	1.858	34.666	<b>-2.796</b>	[1.3*Proprio+1.3*Gk] 1.5*Qk
	max	5.600	1.858	40.218	<b>1.824</b>	[1.3*Proprio+1.3*Gk] 1.5*Qk
622	28	L=1.838				
	Nx min	0	*	*	*	[Proprio+Gk]
	max	0	*	*	*	[1.3*Proprio+1.3*Gk] 1.5*Qk
	Qy min	0	*	*	*	[Proprio+Gk]
	max	0	*	*	*	[1.3*Proprio+1.3*Gk] 1.5*Qk
	Qz min	0	-3.684	24.537	2.924	[1.3*Proprio+1.3*Gk] 1.5*Qk
	max	1.838	-1.329	1.384	-0.773	[1.3*Proprio+Gk]
	Mx min	0	<b>-3.684</b>	*	*	[1.3*Proprio+1.3*Gk] 1.5*Qk
	max	0	<b>-1.235</b>	*	*	[Proprio+Gk]
	My min	1.655	-1.512	<b>0.742</b>	-0.613	[Proprio+1.3*Gk]
	max	0	-3.684	<b>24.537</b>	2.924	[1.3*Proprio+1.3*Gk] 1.5*Qk
	Mz min	1.838	-3.684	1.759	<b>-1.333</b>	[1.3*Proprio+1.3*Gk] 1.5*Qk
	max	0	-3.684	24.537	<b>2.924</b>	[1.3*Proprio+1.3*Gk] 1.5*Qk
623	24	L=6.000				
	Nx min	0	*	*	*	[Proprio+Gk]
	max	0	*	*	*	[1.3*Proprio+1.3*Gk] 1.5*Qk
	Qy min	0	*	*	*	[1.3*Proprio+1.3*Gk] 1.5*Qk
	max	0	*	*	*	[Proprio+Gk]
	Qz min	0	-4.016	155.213	0.091	[1.3*Proprio+1.3*Gk] 1.5*Qk
	max	6.000	-4.016	100.775	2.382	[1.3*Proprio+1.3*Gk] 1.5*Qk
	Mx min	0	<b>-4.016</b>	*	*	[1.3*Proprio+1.3*Gk] 1.5*Qk
	max	0	<b>-2.328</b>	*	*	[Proprio+Gk]
	My min	3.000	-4.016	<b>-80.215</b>	1.236	[1.3*Proprio+1.3*Gk] 1.5*Qk
	max	0	-4.016	<b>155.213</b>	0.091	[1.3*Proprio+1.3*Gk] 1.5*Qk
	Mz min	0	-2.901	94.468	<b>-0.180</b>	[Proprio+1.3*Gk]
	max	6.000	-4.016	100.775	<b>2.382</b>	[1.3*Proprio+1.3*Gk] 1.5*Qk

# Verifica statica scuola media via Mentana 14 TORINO (DM 2008)

Analisi di: ING. RINALDIS GIUSEPPE

AxisVM 7.0 R5a - Registrato a ING. RINALDIS CARMELO

Se.	C min. max.	Loc. [m]	Mx [kNm]	My [kNm]	Mz [kNm]	Combinazione Critica
624	24	L=7.000				
	Nx min	0	*	*	*	[Proprio+Gk]
	max	0	*	*	*	[1.3*Proprio+1.3*Gk] 1.5*Qk
	Qy min	0	*	*	*	[1.3*Proprio+1.3*Gk] 1.5*Qk
	max	0	*	*	*	[Proprio+Gk]
	Qz min	0	-7.452	150.635	-2.859	[1.3*Proprio+1.3*Gk] 1.5*Qk
	max	7.000	-7.452	202.002	-0.033	[1.3*Proprio+1.3*Gk] 1.5*Qk
	Mx min	0	<u>-7.452</u>	*	*	[1.3*Proprio+1.3*Gk] 1.5*Qk
	max	0	<u>-3.519</u>	*	*	[Proprio+Gk]
	My min	3.500	-7.452	<u>-107.076</u>	-1.446	[1.3*Proprio+1.3*Gk] 1.5*Qk
	max	7.000	-7.452	<u>202.002</u>	-0.033	[1.3*Proprio+1.3*Gk] 1.5*Qk
	Mz min	0	-7.452	150.635	<u>-2.859</u>	[1.3*Proprio+1.3*Gk] 1.5*Qk
	max	7.000	-6.632	178.218	<u>0.036</u>	[1.3*Proprio+Gk] 1.5*Qk
625	24	L=6.000				
	Nx min	0	*	*	*	[Proprio+Gk]
	max	0	*	*	*	[1.3*Proprio+1.3*Gk] 1.5*Qk
	Qy min	0	*	*	*	[Proprio+Gk]
	max	0	*	*	*	[1.3*Proprio+1.3*Gk] 1.5*Qk
	Qz min	0	3.144	60.818	6.418	[1.3*Proprio+1.3*Gk]
	max	6.000	5.736	52.107	-6.469	[1.3*Proprio+1.3*Gk] 1.5*Qk
	Mx min	0	<u>2.419</u>	*	*	[Proprio+Gk]
	max	0	<u>5.736</u>	*	*	[1.3*Proprio+1.3*Gk] 1.5*Qk
	My min	3.000	3.144	<u>-22.063</u>	0.732	[1.3*Proprio+1.3*Gk]
	max	0	5.736	<u>66.870</u>	8.340	[1.3*Proprio+1.3*Gk] 1.5*Qk
	Mz min	6.000	5.736	52.107	<u>-6.469</u>	[1.3*Proprio+1.3*Gk] 1.5*Qk
	max	0	5.736	66.870	<u>8.340</u>	[1.3*Proprio+1.3*Gk] 1.5*Qk
626	24	L=1.838				
	Nx min	0	*	*	*	[Proprio+Gk]
	max	0	*	*	*	[1.3*Proprio+1.3*Gk] 1.5*Qk
	Qy min	0	*	*	*	[1.3*Proprio+1.3*Gk] 1.5*Qk
	max	0	*	*	*	[Proprio+Gk]
	Qz min	0	4.155	1.756	-0.522	[1.3*Proprio+Gk]
	max	1.838	3.070	63.301	6.780	[1.3*Proprio+1.3*Gk] 1.5*Qk
	Mx min	0	<u>1.887</u>	*	*	[Proprio+Gk] 1.5*Qk
	max	0	<u>5.127</u>	*	*	[1.3*Proprio+1.3*Gk]
	My min	0	4.915	<u>-0.272</u>	-0.548	[Proprio+1.3*Gk]
	max	1.838	3.070	<u>63.301</u>	6.780	[1.3*Proprio+1.3*Gk] 1.5*Qk
	Mz min	0	3.070	3.889	<u>-0.756</u>	[1.3*Proprio+1.3*Gk] 1.5*Qk
	max	1.838	3.070	63.301	<u>6.780</u>	[1.3*Proprio+1.3*Gk] 1.5*Qk
627	24	L=5.600				
	Nx min	0	*	*	*	[Proprio+Gk]
	max	0	*	*	*	[1.3*Proprio+1.3*Gk] 1.5*Qk
	Qy min	0	*	*	*	[1.3*Proprio+1.3*Gk] 1.5*Qk
	max	0	*	*	*	[Proprio+Gk]
	Qz min	0	-3.263	109.944	-6.036	[1.3*Proprio+1.3*Gk] 1.5*Qk
	max	5.600	-3.263	93.647	-1.135	[1.3*Proprio+1.3*Gk] 1.5*Qk
	Mx min	0	<u>-3.263</u>	*	*	[1.3*Proprio+1.3*Gk] 1.5*Qk
	max	0	<u>-2.224</u>	*	*	[Proprio+Gk]
	My min	2.800	-3.263	<u>-86.402</u>	-3.585	[1.3*Proprio+1.3*Gk] 1.5*Qk
	max	0	-3.263	<u>109.944</u>	-6.036	[1.3*Proprio+1.3*Gk] 1.5*Qk
	Mz min	0	-3.263	109.944	<u>-6.036</u>	[1.3*Proprio+1.3*Gk] 1.5*Qk
	max	5.600	-2.224	48.014	<u>-0.694</u>	[Proprio+Gk]
628	24	L=1.838				
	Nx min	0	*	*	*	[Proprio+Gk]
	max	0	*	*	*	[1.3*Proprio+1.3*Gk] 1.5*Qk
	Qy min	0	*	*	*	[Proprio+Gk]
	max	0	*	*	*	[1.3*Proprio+1.3*Gk] 1.5*Qk
	Qz min	0	-27.743	63.357	7.834	[1.3*Proprio+1.3*Gk] 1.5*Qk
	max	1.838	-16.885	22.996	-9.136	[1.3*Proprio+1.3*Gk]
	Mx min	0	<u>-27.743</u>	*	*	[1.3*Proprio+1.3*Gk] 1.5*Qk
	max	0	<u>-12.988</u>	*	*	[Proprio+Gk]
	My min	1.655	-12.988	<u>17.406</u>	-5.866	[Proprio+Gk]
	max	0	-27.743	<u>63.357</u>	7.834	[1.3*Proprio+1.3*Gk] 1.5*Qk
	Mz min	1.838	-27.743	37.565	<u>-12.093</u>	[1.3*Proprio+1.3*Gk] 1.5*Qk
	max	0	-27.743	63.357	<u>7.834</u>	[1.3*Proprio+1.3*Gk] 1.5*Qk
629	24	L=6.600				

# Verifica statica scuola media via Mentana 14 TORINO (DM 2008)

Analisi di: ING. RINALDIS GIUSEPPE

AxisVM 7.0 R5a - Registrato a ING. RINALDIS CARMELO

Se.	C min. max.	Loc. [m]	Mx [kNm]	My [kNm]	Mz [kNm]	Combinazione Critica
	Nx min	0	*	*	*	[Proprio+Gk]
	max	0	*	*	*	[1.3*Proprio+1.3*Gk] 1.5*Qk
	Qy min	0	*	*	*	[1.3*Proprio+1.3*Gk] 1.5*Qk
	max	0	*	*	*	[Proprio+Gk]
	Qz min	0	1.040	166.931	-3.063	[1.3*Proprio+1.3*Gk] 1.5*Qk
	max	6.600	1.040	141.640	7.566	[1.3*Proprio+1.3*Gk] 1.5*Qk
	Mx min	0	<u>0.353</u>	*	*	[1.3*Proprio+Gk]
	max	0	<u>1.114</u>	*	*	[Proprio+1.3*Gk] 1.5*Qk
	My min	3.300	1.040	<u>-97.647</u>	2.251	[1.3*Proprio+1.3*Gk] 1.5*Qk
	max	0	1.040	<u>166.931</u>	-3.063	[1.3*Proprio+1.3*Gk] 1.5*Qk
	Mz min	0	1.040	166.931	<u>-3.063</u>	[1.3*Proprio+1.3*Gk] 1.5*Qk
	max	6.600	1.040	141.640	<u>7.566</u>	[1.3*Proprio+1.3*Gk] 1.5*Qk
630	27	L=7.300				
	Nx min	0	*	*	*	[Proprio+Gk]
	max	0	*	*	*	[1.3*Proprio+1.3*Gk] 1.5*Qk
	Qy min	0	*	*	*	[Proprio+Gk]
	max	0	*	*	*	[1.3*Proprio+1.3*Gk] 1.5*Qk
	Qz min	0	1.476	42.229	15.364	[1.3*Proprio+1.3*Gk] 1.5*Qk
	max	7.300	0.629	11.294	-10.130	[1.3*Proprio+Gk]
	Mx min	0	<u>0.629</u>	*	*	[1.3*Proprio+Gk]
	max	0	<u>1.483</u>	*	*	[Proprio+1.3*Gk] 1.5*Qk
	My min	4.380	1.476	<u>-15.022</u>	-3.162	[1.3*Proprio+1.3*Gk] 1.5*Qk
	max	0	1.476	<u>42.229</u>	15.364	[1.3*Proprio+1.3*Gk] 1.5*Qk
	Mz min	7.300	1.476	3.898	<u>-15.513</u>	[1.3*Proprio+1.3*Gk] 1.5*Qk
	max	0	1.476	42.229	<u>15.364</u>	[1.3*Proprio+1.3*Gk] 1.5*Qk
631	16	L=5.150				
	Nx min	0	*	*	*	[Proprio+Gk]
	max	0	*	*	*	[1.3*Proprio+1.3*Gk] 1.5*Qk
	Qy min	0	*	*	*	[1.3*Proprio+1.3*Gk] 1.5*Qk
	max	0	*	*	*	[Proprio+Gk]
	Qz min	0	-15.077	6.984	-9.442	[1.3*Proprio+1.3*Gk] 1.5*Qk
	max	5.150	-15.077	219.040	4.469	[1.3*Proprio+1.3*Gk] 1.5*Qk
	Mx min	0	<u>-15.077</u>	*	*	[1.3*Proprio+1.3*Gk] 1.5*Qk
	max	0	<u>-7.517</u>	*	*	[Proprio+Gk]
	My min	2.060	-15.077	<u>-81.763</u>	-3.878	[1.3*Proprio+1.3*Gk] 1.5*Qk
	max	5.150	-15.077	<u>219.040</u>	4.469	[1.3*Proprio+1.3*Gk] 1.5*Qk
	Mz min	0	-15.077	6.984	<u>-9.442</u>	[1.3*Proprio+1.3*Gk] 1.5*Qk
	max	5.150	-9.772	150.722	<u>4.486</u>	[1.3*Proprio+1.3*Gk]
632	24	L=6.600				
	Nx min	0	*	*	*	[Proprio+Gk]
	max	0	*	*	*	[1.3*Proprio+1.3*Gk] 1.5*Qk
	Qy min	0	*	*	*	[1.3*Proprio+1.3*Gk] 1.5*Qk
	max	0	*	*	*	[Proprio+Gk]
	Qz min	0	4.554	137.974	-11.394	[1.3*Proprio+1.3*Gk] 1.5*Qk
	max	6.600	4.554	176.194	12.195	[1.3*Proprio+1.3*Gk] 1.5*Qk
	Mx min	0	<u>2.815</u>	*	*	[Proprio+Gk]
	max	0	<u>4.554</u>	*	*	[1.3*Proprio+1.3*Gk] 1.5*Qk
	My min	3.300	4.554	<u>-94.848</u>	0.400	[1.3*Proprio+1.3*Gk] 1.5*Qk
	max	6.600	4.554	<u>176.194</u>	12.195	[1.3*Proprio+1.3*Gk] 1.5*Qk
	Mz min	0	4.554	137.974	<u>-11.394</u>	[1.3*Proprio+1.3*Gk] 1.5*Qk
	max	6.600	4.554	176.194	<u>12.195</u>	[1.3*Proprio+1.3*Gk] 1.5*Qk
633	24	L=3.547				
	Nx min	0	*	*	*	[Proprio+Gk]
	max	0	*	*	*	[1.3*Proprio+1.3*Gk] 1.5*Qk
	Qy min	0	*	*	*	[Proprio+Gk]
	max	0	*	*	*	[1.3*Proprio+1.3*Gk] 1.5*Qk
	Qz min	0	-1.467	16.615	7.233	[1.3*Proprio+1.3*Gk]
	max	3.547	-0.590	56.966	-0.023	[1.3*Proprio+1.3*Gk] 1.5*Qk
	Mx min	0	<u>-1.476</u>	*	*	[Proprio+1.3*Gk]
	max	0	<u>-0.241</u>	*	*	[1.3*Proprio+Gk] 1.5*Qk
	My min	1.419	-1.118	<u>2.453</u>	3.858	[1.3*Proprio+Gk]
	max	3.547	-0.590	<u>56.966</u>	-0.023	[1.3*Proprio+1.3*Gk] 1.5*Qk
	Mz min	3.547	-0.251	46.026	<u>-0.213</u>	[Proprio+Gk] 1.5*Qk
	max	0	-0.590	20.138	<u>10.121</u>	[1.3*Proprio+1.3*Gk] 1.5*Qk
634	24	L=3.800				
	Nx min	0	*	*	*	[Proprio+Gk]

# Verifica statica scuola media via Mentana 14 TORINO (DM 2008)

Analisi di: ING. RINALDIS GIUSEPPE

AxisVM 7.0 R5a - Registrato a ING. RINALDIS CARMELO

Se.	C min. max.	Loc. [m]	Mx [kNm]	My [kNm]	Mz [kNm]	Combinazione Critica
	max	0	*	*	*	[1.3*Proprio+1.3*Gk] 1.5*Qk
	Qy min	0	*	*	*	[Proprio+Gk]
	max	0	*	*	*	[1.3*Proprio+1.3*Gk] 1.5*Qk
	Qz min	0	-25.328	65.128	-0.430	[1.3*Proprio+1.3*Gk] 1.5*Qk
	max	3.800	-16.503	-8.573	-9.089	[1.3*Proprio+1.3*Gk]
	Mx min	0	<b>-25.328</b>	*	*	[1.3*Proprio+1.3*Gk] 1.5*Qk
	max	0	<b>-12.694</b>	*	*	[Proprio+Gk]
	My min	3.420	-24.604	<b>-23.493</b>	-9.371	[Proprio+1.3*Gk] 1.5*Qk
	max	0	-25.328	<b>65.128</b>	-0.430	[1.3*Proprio+1.3*Gk] 1.5*Qk
	Mz min	3.800	-25.328	-21.039	<b>-10.861</b>	[1.3*Proprio+1.3*Gk] 1.5*Qk
	max	0	-16.503	53.198	<b>0.521</b>	[1.3*Proprio+1.3*Gk]
635	24	L=5.350				
	Nx min	0	*	*	*	[Proprio+Gk]
	max	0	*	*	*	[1.3*Proprio+1.3*Gk] 1.5*Qk
	Qy min	0	*	*	*	[1.3*Proprio+1.3*Gk]
	max	0	*	*	*	[Proprio+Gk] 1.5*Qk
	Qz min	0	9.311	17.045	-1.676	[1.3*Proprio+1.3*Gk]
	max	5.350	13.632	60.231	0.059	[1.3*Proprio+1.3*Gk] 1.5*Qk
	Mx min	0	<b>7.163</b>	*	*	[Proprio+Gk]
	max	0	<b>13.632</b>	*	*	[1.3*Proprio+1.3*Gk] 1.5*Qk
	My min	2.140	13.632	<b>-27.927</b>	-0.719	[1.3*Proprio+1.3*Gk] 1.5*Qk
	max	5.350	13.632	<b>60.231</b>	0.059	[1.3*Proprio+1.3*Gk] 1.5*Qk
	Mz min	0	9.311	17.045	<b>-1.676</b>	[1.3*Proprio+1.3*Gk]
	max	5.350	9.311	55.158	<b>0.685</b>	[1.3*Proprio+1.3*Gk]
636	24	L=5.350				
	Nx min	0	*	*	*	[Proprio+Gk]
	max	0	*	*	*	[1.3*Proprio+1.3*Gk] 1.5*Qk
	Qy min	0	*	*	*	[Proprio+Gk] 1.5*Qk
	max	0	*	*	*	[1.3*Proprio+1.3*Gk]
	Qz min	0	-1.073	46.677	1.955	[1.3*Proprio+1.3*Gk]
	max	5.350	-0.717	36.591	-0.625	[1.3*Proprio+1.3*Gk] 1.5*Qk
	Mx min	0	<b>-1.073</b>	*	*	[1.3*Proprio+1.3*Gk]
	max	0	<b>-0.470</b>	*	*	[Proprio+Gk] 1.5*Qk
	My min	2.675	-1.073	<b>-21.138</b>	0.522	[1.3*Proprio+1.3*Gk]
	max	0	-1.073	<b>46.677</b>	1.955	[1.3*Proprio+1.3*Gk]
	Mz min	5.350	-1.073	30.978	<b>-0.911</b>	[1.3*Proprio+1.3*Gk]
	max	0	-1.073	46.677	<b>1.955</b>	[1.3*Proprio+1.3*Gk]
637	24	L=2.750				
	Nx min	0	*	*	*	[Proprio+Gk]
	max	0	*	*	*	[1.3*Proprio+1.3*Gk] 1.5*Qk
	Qy min	0	*	*	*	[Proprio+Gk]
	max	0	*	*	*	[1.3*Proprio+1.3*Gk] 1.5*Qk
	Qz min	0	-10.065	25.821	0.735	[1.3*Proprio+1.3*Gk] 1.5*Qk
	max	2.750	-10.065	32.662	-5.058	[1.3*Proprio+1.3*Gk] 1.5*Qk
	Mx min	0	<b>-10.065</b>	*	*	[1.3*Proprio+1.3*Gk] 1.5*Qk
	max	0	<b>-6.188</b>	*	*	[Proprio+Gk]
	My min	1.375	-6.188	<b>4.967</b>	-1.111	[Proprio+Gk]
	max	2.750	-10.065	<b>32.662</b>	-5.058	[1.3*Proprio+1.3*Gk] 1.5*Qk
	Mz min	2.750	-10.065	32.662	<b>-5.058</b>	[1.3*Proprio+1.3*Gk] 1.5*Qk
	max	0	-8.044	21.876	<b>0.862</b>	[1.3*Proprio+1.3*Gk]
638	16	L=5.250				
	Nx min	0	*	*	*	[Proprio+Gk]
	max	0	*	*	*	[1.3*Proprio+1.3*Gk] 1.5*Qk
	Qy min	0	*	*	*	[1.3*Proprio+1.3*Gk] 1.5*Qk
	max	0	*	*	*	[Proprio+Gk]
	Qz min	0	-0.426	89.498	-4.739	[1.3*Proprio+1.3*Gk] 1.5*Qk
	max	5.250	-0.426	131.435	2.606	[1.3*Proprio+1.3*Gk] 1.5*Qk
	Mx min	0	<b>-0.711</b>	*	*	[Proprio+1.3*Gk] 1.5*Qk
	max	0	<b>1.137</b>	*	*	[1.3*Proprio+Gk]
	My min	2.625	-0.426	<b>-104.088</b>	-1.067	[1.3*Proprio+1.3*Gk] 1.5*Qk
	max	5.250	-0.426	<b>131.435</b>	2.606	[1.3*Proprio+1.3*Gk] 1.5*Qk
	Mz min	0	-0.426	89.498	<b>-4.739</b>	[1.3*Proprio+1.3*Gk] 1.5*Qk
	max	5.250	-0.426	131.435	<b>2.606</b>	[1.3*Proprio+1.3*Gk] 1.5*Qk
639	18	L=5.101				
	Nx min	0	*	*	*	[1.3*Proprio+1.3*Gk]
	max	0	*	*	*	[Proprio+Gk] 1.5*Qk

# Verifica statica scuola media via Mentana 14 TORINO (DM 2008)

Analisi di: ING. RINALDIS GIUSEPPE

AxisVM 7.0 R5a - Registrato a ING. RINALDIS CARMELO

Se.	C min. max.	Loc. [m]	Mx [kNm]	My [kNm]	Mz [kNm]	Combinazione Critica
	Qy min	0	*	*	*	[Proprio+Gk]
	max	0	*	*	*	[1.3*Proprio+1.3*Gk] 1.5*Qk
	Qz min	0	-0.953	-3.324	1.724	[1.3*Proprio+Gk]
	max	5.101	-1.647	24.236	-2.832	[1.3*Proprio+1.3*Gk] 1.5*Qk
	Mx min	0	<b>-1.647</b>	*	*	[1.3*Proprio+1.3*Gk] 1.5*Qk
	max	0	<b>-0.850</b>	*	*	[Proprio+Gk]
	My min	0	-1.544	<b>-13.539</b>	2.411	[Proprio+1.3*Gk] 1.5*Qk
	max	5.101	-1.647	<b>24.236</b>	-2.832	[1.3*Proprio+1.3*Gk] 1.5*Qk
	Mz min	5.101	-1.647	24.236	<b>-2.832</b>	[1.3*Proprio+1.3*Gk] 1.5*Qk
	max	0	-1.647	-12.438	<b>2.580</b>	[1.3*Proprio+1.3*Gk] 1.5*Qk
640	18	L=3.550				
	Nx min	0	*	*	*	[Proprio+Gk]
	max	0	*	*	*	[1.3*Proprio+1.3*Gk] 1.5*Qk
	Qy min	0	*	*	*	[1.3*Proprio+Gk]
	max	0	*	*	*	[Proprio+1.3*Gk] 1.5*Qk
	Qz min	0	1.175	37.781	0.304	[1.3*Proprio+1.3*Gk] 1.5*Qk
	max	3.550	1.175	55.584	0.263	[1.3*Proprio+1.3*Gk] 1.5*Qk
	Mx min	0	<b>0.633</b>	*	*	[Proprio+Gk]
	max	0	<b>1.175</b>	*	*	[1.3*Proprio+1.3*Gk] 1.5*Qk
	My min	1.775	1.145	<b>-5.475</b>	0.290	[Proprio+1.3*Gk] 1.5*Qk
	max	3.550	1.175	<b>55.584</b>	0.263	[1.3*Proprio+1.3*Gk] 1.5*Qk
	Mz min	0	0.663	19.621	<b>-0.004</b>	[1.3*Proprio+Gk]
	max	0	1.145	36.899	<b>0.333</b>	[Proprio+1.3*Gk] 1.5*Qk
641	18	L=3.526				
	Nx min	0	*	*	*	[Proprio+Gk]
	max	0	*	*	*	[1.3*Proprio+1.3*Gk] 1.5*Qk
	Qy min	0	*	*	*	[Proprio+Gk]
	max	0	*	*	*	[1.3*Proprio+1.3*Gk] 1.5*Qk
	Qz min	0	-0.047	49.012	0.805	[1.3*Proprio+1.3*Gk] 1.5*Qk
	max	3.526	-0.047	20.100	-1.761	[1.3*Proprio+1.3*Gk] 1.5*Qk
	Mx min	0	<b>-0.160</b>	*	*	[1.3*Proprio+1.3*Gk]
	max	0	<b>-0.010</b>	*	*	[Proprio+Gk] 1.5*Qk
	My min	2.116	-0.047	<b>-17.719</b>	-0.734	[1.3*Proprio+1.3*Gk] 1.5*Qk
	max	0	-0.047	<b>49.012</b>	0.805	[1.3*Proprio+1.3*Gk] 1.5*Qk
	Mz min	3.526	-0.047	20.100	<b>-1.761</b>	[1.3*Proprio+1.3*Gk] 1.5*Qk
	max	0	-0.047	49.012	<b>0.805</b>	[1.3*Proprio+1.3*Gk] 1.5*Qk
642	27	L=5.805				
	Nx min	0	*	*	*	[Proprio+Gk]
	max	0	*	*	*	[1.3*Proprio+1.3*Gk] 1.5*Qk
	Qy min	0	*	*	*	[1.3*Proprio+1.3*Gk] 1.5*Qk
	max	0	*	*	*	[Proprio+Gk]
	Qz min	0	3.910	14.112	-3.978	[1.3*Proprio+Gk]
	max	5.805	7.159	18.337	-0.903	[1.3*Proprio+1.3*Gk] 1.5*Qk
	Mx min	0	<b>3.632</b>	*	*	[Proprio+Gk]
	max	0	<b>7.159</b>	*	*	[1.3*Proprio+1.3*Gk] 1.5*Qk
	My min	2.903	3.910	<b>-6.875</b>	-2.230	[1.3*Proprio+Gk]
	max	5.805	7.159	<b>18.337</b>	-0.903	[1.3*Proprio+1.3*Gk] 1.5*Qk
	Mz min	0	7.159	14.880	<b>-6.504</b>	[1.3*Proprio+1.3*Gk] 1.5*Qk
	max	5.805	3.632	13.589	<b>-0.464</b>	[Proprio+Gk]
643	16	L=1.521				
	Nx min	0	*	*	*	[Proprio+Gk]
	max	0	*	*	*	[1.3*Proprio+1.3*Gk] 1.5*Qk
	Qy min	0	*	*	*	[Proprio+Gk]
	max	0	*	*	*	[1.3*Proprio+1.3*Gk] 1.5*Qk
	Qz min	0	-43.268	69.895	-0.823	[1.3*Proprio+1.3*Gk]
	max	1.521	-62.532	88.295	-8.032	[Proprio+1.3*Gk] 1.5*Qk
	Mx min	0	<b>-65.192</b>	*	*	[1.3*Proprio+1.3*Gk] 1.5*Qk
	max	0	<b>-33.283</b>	*	*	[Proprio+Gk]
	My min	1.217	-33.283	<b>31.986</b>	-4.376	[Proprio+Gk]
	max	0	-65.192	<b>92.024</b>	-1.505	[1.3*Proprio+1.3*Gk] 1.5*Qk
	Mz min	1.521	-65.192	88.422	<b>-8.440</b>	[1.3*Proprio+1.3*Gk] 1.5*Qk
	max	0	-35.943	57.887	<b>-0.542</b>	[1.3*Proprio+Gk]
644	16	L=2.300				
	Nx min	0	*	*	*	[Proprio+Gk]
	max	0	*	*	*	[1.3*Proprio+1.3*Gk] 1.5*Qk
	Qy min	0	*	*	*	[1.3*Proprio+1.3*Gk] 1.5*Qk

# Verifica statica scuola media via Mentana 14 TORINO (DM 2008)

Analisi di: ING. RINALDIS GIUSEPPE

AxisVM 7.0 R5a - Registrato a ING. RINALDIS CARMELO

Se.	C min. max.	Loc. [m]	Mx [kNm]	My [kNm]	Mz [kNm]	Combinazione Critica
	max	0	*	*	*	[Proprio+Gk]
	Qz min	0	3.202	72.819	-0.954	[Proprio+1.3*Gk] 1.5*Qk
	max	2.300	3.377	134.416	9.478	[1.3*Proprio+1.3*Gk] 1.5*Qk
	Mx min	0	<b>1.342</b>	*	*	[Proprio+Gk]
	max	0	<b>3.377</b>	*	*	[1.3*Proprio+1.3*Gk] 1.5*Qk
	My min	0.460	1.516	<b>13.611</b>	0.528	[1.3*Proprio+Gk]
	max	2.300	3.377	<b>134.416</b>	9.478	[1.3*Proprio+1.3*Gk] 1.5*Qk
	Mz min	0	3.377	70.875	<b>-1.163</b>	[1.3*Proprio+1.3*Gk] 1.5*Qk
	max	2.300	3.377	134.416	<b>9.478</b>	[1.3*Proprio+1.3*Gk] 1.5*Qk
645	16	L=5.000				
	Nx min	0	*	*	*	[Proprio+Gk] 1.5*Qk
	max	0	*	*	*	[1.3*Proprio+1.3*Gk]
	Qy min	0	*	*	*	[Proprio+Gk]
	max	0	*	*	*	[1.3*Proprio+1.3*Gk] 1.5*Qk
	Qz min	0	5.626	125.102	5.052	[1.3*Proprio+1.3*Gk] 1.5*Qk
	max	5.000	5.626	55.956	-2.431	[1.3*Proprio+1.3*Gk] 1.5*Qk
	Mx min	0	<b>2.910</b>	*	*	[Proprio+Gk]
	max	0	<b>5.626</b>	*	*	[1.3*Proprio+1.3*Gk] 1.5*Qk
	My min	3.000	5.626	<b>-59.021</b>	0.562	[1.3*Proprio+1.3*Gk] 1.5*Qk
	max	0	5.626	<b>125.102</b>	5.052	[1.3*Proprio+1.3*Gk] 1.5*Qk
	Mz min	5.000	5.626	55.956	<b>-2.431</b>	[1.3*Proprio+1.3*Gk] 1.5*Qk
	max	0	5.626	125.102	<b>5.052</b>	[1.3*Proprio+1.3*Gk] 1.5*Qk
646	22	L=7.902				
	Nx min	0	*	*	*	[Proprio+Gk] 1.5*Qk
	max	0	*	*	*	[1.3*Proprio+1.3*Gk]
	Qy min	0	*	*	*	[1.3*Proprio+1.3*Gk] 1.5*Qk
	max	0	*	*	*	[Proprio+Gk]
	Qz min	0	-2.279	333.861	-8.190	[1.3*Proprio+1.3*Gk] 1.5*Qk
	max	7.902	-2.279	323.237	10.880	[1.3*Proprio+1.3*Gk] 1.5*Qk
	Mx min	0	<b>-2.352</b>	*	*	[1.3*Proprio+1.3*Gk]
	max	0	<b>-1.736</b>	*	*	[Proprio+Gk] 1.5*Qk
	My min	3.951	-2.279	<b>-283.471</b>	1.345	[1.3*Proprio+1.3*Gk] 1.5*Qk
	max	0	-2.279	<b>333.861</b>	-8.190	[1.3*Proprio+1.3*Gk] 1.5*Qk
	Mz min	0	-2.279	333.861	<b>-8.190</b>	[1.3*Proprio+1.3*Gk] 1.5*Qk
	max	7.902	-2.279	323.237	<b>10.880</b>	[1.3*Proprio+1.3*Gk] 1.5*Qk
647	22	L=7.653				
	Nx min	0	*	*	*	[Proprio+Gk]
	max	0	*	*	*	[1.3*Proprio+1.3*Gk] 1.5*Qk
	Qy min	0	*	*	*	[Proprio+Gk]
	max	0	*	*	*	[1.3*Proprio+1.3*Gk] 1.5*Qk
	Qz min	0	5.062	154.890	4.659	[1.3*Proprio+1.3*Gk] 1.5*Qk
	max	7.653	5.062	302.713	-3.506	[1.3*Proprio+1.3*Gk] 1.5*Qk
	Mx min	0	<b>3.203</b>	*	*	[Proprio+Gk]
	max	0	<b>5.062</b>	*	*	[1.3*Proprio+1.3*Gk] 1.5*Qk
	My min	3.061	*	<b>-140.513</b>	*	[1.3*Proprio+1.3*Gk] 1.5*Qk
	max	7.653	5.062	<b>302.713</b>	-3.506	[1.3*Proprio+1.3*Gk] 1.5*Qk
	Mz min	7.653	5.062	302.713	<b>-3.506</b>	[1.3*Proprio+1.3*Gk] 1.5*Qk
	max	0	5.062	154.890	<b>4.659</b>	[1.3*Proprio+1.3*Gk] 1.5*Qk
648	16	L=6.900				
	Nx min	0	*	*	*	[Proprio+Gk] 1.5*Qk
	max	0	*	*	*	[1.3*Proprio+1.3*Gk]
	Qy min	0	*	*	*	[1.3*Proprio+1.3*Gk] 1.5*Qk
	max	0	*	*	*	[Proprio+Gk]
	Qz min	0	-4.635	180.248	-1.777	[1.3*Proprio+1.3*Gk] 1.5*Qk
	max	6.900	-4.635	153.335	3.865	[1.3*Proprio+1.3*Gk] 1.5*Qk
	Mx min	0	<b>-4.635</b>	*	*	[1.3*Proprio+1.3*Gk] 1.5*Qk
	max	0	<b>-2.852</b>	*	*	[Proprio+Gk]
	My min	3.450	-4.635	<b>-135.515</b>	1.044	[1.3*Proprio+1.3*Gk] 1.5*Qk
	max	0	-4.635	<b>180.248</b>	-1.777	[1.3*Proprio+1.3*Gk] 1.5*Qk
	Mz min	0	-4.635	180.248	<b>-1.777</b>	[1.3*Proprio+1.3*Gk] 1.5*Qk
	max	6.900	-4.635	153.335	<b>3.865</b>	[1.3*Proprio+1.3*Gk] 1.5*Qk
649	27	L=5.350				
	Nx min	0	*	*	*	[1.3*Proprio+1.3*Gk] 1.5*Qk
	max	0	*	*	*	[Proprio+Gk]
	Qy min	0	*	*	*	[1.3*Proprio+1.3*Gk] 1.5*Qk
	max	0	*	*	*	[Proprio+Gk]

# Verifica statica scuola media via Mentana 14 TORINO (DM 2008)

Analisi di: ING. RINALDIS GIUSEPPE

AxisVM 7.0 R5a - Registrato a ING. RINALDIS CARMELO

Se.	C min. max.	Loc. [m]	Mx [kNm]	My [kNm]	Mz [kNm]	Combinazione Critica
	Qz min	0	8.778	148.460	1.240	[1.3*Proprio+1.3*Gk] 1.5*Qk
	max	5.350	8.778	83.674	4.794	[1.3*Proprio+1.3*Gk] 1.5*Qk
	Mx min	0	<b>4.726</b>	*	*	[Proprio+Gk]
	max	0	<b>8.778</b>	*	*	[1.3*Proprio+1.3*Gk] 1.5*Qk
	My min	2.675	8.778	<b>-77.565</b>	3.017	[1.3*Proprio+1.3*Gk] 1.5*Qk
	max	0	8.778	<b>148.460</b>	1.240	[1.3*Proprio+1.3*Gk] 1.5*Qk
	Mz min	0	7.360	126.977	<b>0.856</b>	[Proprio+Gk] 1.5*Qk
	max	5.350	8.778	83.674	<b>4.794</b>	[1.3*Proprio+1.3*Gk] 1.5*Qk
650	18	L=2.650				
	Nx min	0	*	*	*	[Proprio+Gk]
	max	0	*	*	*	[1.3*Proprio+1.3*Gk] 1.5*Qk
	Qy min	0	*	*	*	[Proprio+1.3*Gk] 1.5*Qk
	max	0	*	*	*	[1.3*Proprio+Gk]
	Qz min	0	-13.787	94.308	-0.737	[1.3*Proprio+1.3*Gk] 1.5*Qk
	max	2.650	-13.575	-45.965	1.775	[Proprio+1.3*Gk] 1.5*Qk
	Mx min	0	<b>-13.787</b>	*	*	[1.3*Proprio+1.3*Gk] 1.5*Qk
	max	0	<b>-6.608</b>	*	*	[Proprio+Gk]
	My min	2.120	-13.787	<b>-53.376</b>	1.304	[1.3*Proprio+1.3*Gk] 1.5*Qk
	max	0	-13.787	<b>94.308</b>	-0.737	[1.3*Proprio+1.3*Gk] 1.5*Qk
	Mz min	0	-13.575	92.619	<b>-0.786</b>	[Proprio+1.3*Gk] 1.5*Qk
	max	2.650	-13.787	-47.431	<b>1.814</b>	[1.3*Proprio+1.3*Gk] 1.5*Qk
651	18	L=0.825				
	Nx min	0	*	*	*	[Proprio+Gk]
	max	0	*	*	*	[1.3*Proprio+1.3*Gk] 1.5*Qk
	Qy min	0	*	*	*	[Proprio+Gk] 1.5*Qk
	max	0	*	*	*	[1.3*Proprio+1.3*Gk]
	Qz min	0	18.302	-29.310	1.481	[Proprio+Gk]
	max	0.825	39.248	97.671	-0.337	[1.3*Proprio+1.3*Gk] 1.5*Qk
	Mx min	0	<b>18.302</b>	*	*	[Proprio+Gk]
	max	0	<b>39.248</b>	*	*	[1.3*Proprio+1.3*Gk] 1.5*Qk
	My min	0	39.248	<b>-59.182</b>	1.492	[1.3*Proprio+1.3*Gk] 1.5*Qk
	max	0.825	39.248	<b>97.671</b>	-0.337	[1.3*Proprio+1.3*Gk] 1.5*Qk
	Mz min	0.825	23.793	65.834	<b>-0.707</b>	[1.3*Proprio+1.3*Gk]
	max	0	23.793	-38.104	<b>1.925</b>	[1.3*Proprio+1.3*Gk]
652	24	L=2.871				
	Nx min	0	*	*	*	[Proprio+Gk]
	max	0	*	*	*	[1.3*Proprio+1.3*Gk] 1.5*Qk
	Qy min	0	*	*	*	[1.3*Proprio+1.3*Gk] 1.5*Qk
	max	0	*	*	*	[Proprio+Gk]
	Qz min	0	22.496	21.325	-6.201	[1.3*Proprio+1.3*Gk] 1.5*Qk
	max	2.871	22.496	37.053	6.252	[1.3*Proprio+1.3*Gk] 1.5*Qk
	Mx min	0	<b>11.362</b>	*	*	[Proprio+Gk]
	max	0	<b>22.496</b>	*	*	[1.3*Proprio+1.3*Gk] 1.5*Qk
	My min	1.149	21.267	<b>-4.657</b>	-1.172	[Proprio+1.3*Gk] 1.5*Qk
	max	2.871	22.496	<b>37.053</b>	6.252	[1.3*Proprio+1.3*Gk] 1.5*Qk
	Mz min	0	22.496	21.325	<b>-6.201</b>	[1.3*Proprio+1.3*Gk] 1.5*Qk
	max	2.871	22.496	37.053	<b>6.252</b>	[1.3*Proprio+1.3*Gk] 1.5*Qk
653	16	L=5.500				
	Nx min	0	*	*	*	[1.3*Proprio+1.3*Gk] 1.5*Qk
	max	0	*	*	*	[Proprio+Gk]
	Qy min	0	*	*	*	[1.3*Proprio+1.3*Gk] 1.5*Qk
	max	0	*	*	*	[Proprio+Gk]
	Qz min	0	0.287	100.691	-2.451	[1.3*Proprio+1.3*Gk] 1.5*Qk
	max	5.500	0.287	224.383	2.571	[1.3*Proprio+1.3*Gk] 1.5*Qk
	Mx min	0	<b>0.043</b>	*	*	[Proprio+1.3*Gk]
	max	0	<b>0.295</b>	*	*	[1.3*Proprio+Gk] 1.5*Qk
	My min	2.200	0.287	<b>-100.938</b>	-0.442	[1.3*Proprio+1.3*Gk] 1.5*Qk
	max	5.500	0.287	<b>224.383</b>	2.571	[1.3*Proprio+1.3*Gk] 1.5*Qk
	Mz min	0	0.287	100.691	<b>-2.451</b>	[1.3*Proprio+1.3*Gk] 1.5*Qk
	max	5.500	0.287	224.383	<b>2.571</b>	[1.3*Proprio+1.3*Gk] 1.5*Qk
654	16	L=2.400				
	Nx min	0	*	*	*	[1.3*Proprio+1.3*Gk]
	max	0	*	*	*	[Proprio+Gk] 1.5*Qk
	Qy min	0	*	*	*	[Proprio+Gk]
	max	0	*	*	*	[1.3*Proprio+1.3*Gk] 1.5*Qk
	Qz min	0	-9.687	270.704	1.935	[1.3*Proprio+1.3*Gk] 1.5*Qk

# Verifica statica scuola media via Mentana 14 TORINO (DM 2008)

Analisi di: ING. RINALDIS GIUSEPPE

AxisVM 7.0 R5a - Registrato a ING. RINALDIS CARMELO

Se.	C min. max.	Loc. [m]	Mx [kNm]	My [kNm]	Mz [kNm]	Combinazione Critica
	max	2.400	-5.925	-91.529	-1.205	[Proprio+Gk]
	Mx min	0	<b>-9.687</b>	*	*	[1.3*Proprio+1.3*Gk] 1.5*Qk
	max	0	<b>-5.925</b>	*	*	[Proprio+Gk]
	My min	2.400	-9.687	<b>-161.612</b>	-1.540	[1.3*Proprio+1.3*Gk] 1.5*Qk
	max	0	-9.687	<b>270.704</b>	1.935	[1.3*Proprio+1.3*Gk] 1.5*Qk
	Mz min	2.400	-7.703	-118.988	<b>-1.567</b>	[1.3*Proprio+1.3*Gk]
	max	0	-9.687	270.704	<b>1.935</b>	[1.3*Proprio+1.3*Gk] 1.5*Qk
655	27	L=7.460				
	Nx min	0	*	*	*	[1.3*Proprio+1.3*Gk] 1.5*Qk
	max	0	*	*	*	[Proprio+Gk]
	Qy min	0	*	*	*	[Proprio+Gk]
	max	0	*	*	*	[1.3*Proprio+1.3*Gk] 1.5*Qk
	Qz min	0	1.293	24.890	-0.631	[1.3*Proprio+1.3*Gk] 1.5*Qk
	max	7.460	1.293	35.465	-2.905	[1.3*Proprio+1.3*Gk] 1.5*Qk
	Mx min	0	<b>0.760</b>	*	*	[Proprio+Gk]
	max	0	<b>1.293</b>	*	*	[1.3*Proprio+1.3*Gk] 1.5*Qk
	My min	3.730	0.988	<b>-16.365</b>	-1.224	[1.3*Proprio+1.3*Gk]
	max	7.460	1.293	<b>35.465</b>	-2.905	[1.3*Proprio+1.3*Gk] 1.5*Qk
	Mz min	7.460	1.293	35.465	<b>-2.905</b>	[1.3*Proprio+1.3*Gk] 1.5*Qk
	max	0	0.773	23.226	<b>-0.269</b>	[1.3*Proprio+Gk]
656	24	L=2.871				
	Nx min	0	*	*	*	[Proprio+1.3*Gk]
	max	0	*	*	*	[1.3*Proprio+Gk] 1.5*Qk
	Qy min	0	*	*	*	[Proprio+1.3*Gk] 1.5*Qk
	max	0	*	*	*	[1.3*Proprio+Gk]
	Qz min	0	14.931	1.259	-1.311	[1.3*Proprio+1.3*Gk]
	max	2.871	14.962	126.504	5.887	[1.3*Proprio+1.3*Gk] 1.5*Qk
	Mx min	0	<b>11.486</b>	*	*	[Proprio+Gk]
	max	0	<b>14.962</b>	*	*	[1.3*Proprio+1.3*Gk] 1.5*Qk
	My min	0.287	12.782	<b>0.169</b>	-0.701	[1.3*Proprio+Gk]
	max	2.871	14.962	<b>126.504</b>	5.887	[1.3*Proprio+1.3*Gk] 1.5*Qk
	Mz min	0	14.962	0.567	<b>-2.109</b>	[1.3*Proprio+1.3*Gk] 1.5*Qk
	max	2.871	13.666	121.300	<b>6.228</b>	[Proprio+1.3*Gk] 1.5*Qk
657	24	L=2.750				
	Nx min	0	*	*	*	[1.3*Proprio+1.3*Gk] 1.5*Qk
	max	0	*	*	*	[Proprio+Gk]
	Qy min	0	*	*	*	[1.3*Proprio+Gk]
	max	0	*	*	*	[Proprio+1.3*Gk] 1.5*Qk
	Qz min	0	-0.633	14.818	0.452	[1.3*Proprio+1.3*Gk] 1.5*Qk
	max	2.750	-0.633	51.373	-8.716	[1.3*Proprio+1.3*Gk] 1.5*Qk
	Mx min	0	<b>-2.404</b>	*	*	[1.3*Proprio+Gk]
	max	0	<b>0.290</b>	*	*	[Proprio+1.3*Gk] 1.5*Qk
	My min	1.100	-1.925	<b>-2.507</b>	-2.286	[1.3*Proprio+1.3*Gk]
	max	2.750	-0.633	<b>51.373</b>	-8.716	[1.3*Proprio+1.3*Gk] 1.5*Qk
	Mz min	2.750	0.290	49.260	<b>-8.792</b>	[Proprio+1.3*Gk] 1.5*Qk
	max	0	0.290	14.598	<b>0.614</b>	[Proprio+1.3*Gk] 1.5*Qk
658	24	L=5.600				
	Nx min	0	*	*	*	[Proprio+Gk]
	max	0	*	*	*	[1.3*Proprio+1.3*Gk] 1.5*Qk
	Qy min	0	*	*	*	[Proprio+Gk]
	max	0	*	*	*	[1.3*Proprio+1.3*Gk] 1.5*Qk
	Qz min	0	-14.985	188.400	1.441	[1.3*Proprio+1.3*Gk] 1.5*Qk
	max	5.600	-14.985	-14.370	-5.068	[1.3*Proprio+1.3*Gk] 1.5*Qk
	Mx min	0	<b>-14.985</b>	*	*	[1.3*Proprio+1.3*Gk] 1.5*Qk
	max	0	<b>-8.359</b>	*	*	[Proprio+Gk]
	My min	3.920	-14.985	<b>-48.670</b>	-3.116	[1.3*Proprio+1.3*Gk] 1.5*Qk
	max	0	-14.985	<b>188.400</b>	1.441	[1.3*Proprio+1.3*Gk] 1.5*Qk
	Mz min	5.600	-14.985	-14.370	<b>-5.068</b>	[1.3*Proprio+1.3*Gk] 1.5*Qk
	max	0	-14.985	188.400	<b>1.441</b>	[1.3*Proprio+1.3*Gk] 1.5*Qk
659	24	L=6.000				
	Nx min	0	*	*	*	[Proprio+1.3*Gk] 1.5*Qk
	max	0	*	*	*	[1.3*Proprio+Gk]
	Qy min	0	*	*	*	[Proprio+Gk]
	max	0	*	*	*	[1.3*Proprio+1.3*Gk] 1.5*Qk
	Qz min	0	7.262	252.506	4.816	[1.3*Proprio+1.3*Gk] 1.5*Qk
	max	6.000	7.262	47.134	2.114	[1.3*Proprio+1.3*Gk] 1.5*Qk

# Verifica statica scuola media via Mentana 14 TORINO (DM 2008)

Analisi di: ING. RINALDIS GIUSEPPE

AxisVM 7.0 R5a - Registrato a ING. RINALDIS CARMELO

Se.	C min. max.	Loc. [m]	Mx [kNm]	My [kNm]	Mz [kNm]	Combinazione Critica
	Mx min	0	<b>4.406</b>	*	*	[Proprio+Gk]
	max	0	<b>7.262</b>	*	*	[1.3*Proprio+1.3*Gk] 1.5*Qk
	My min	3.600	7.262	<b>-140.305</b>	3.195	[1.3*Proprio+1.3*Gk] 1.5*Qk
	max	0	7.262	<b>252.506</b>	4.816	[1.3*Proprio+1.3*Gk] 1.5*Qk
	Mz min	6.000	4.406	32.138	<b>1.193</b>	[Proprio+Gk]
	max	0	7.262	252.506	<b>4.816</b>	[1.3*Proprio+1.3*Gk] 1.5*Qk
660	24	L=7.000				
	Nx min	0	*	*	*	[1.3*Proprio+1.3*Gk] 1.5*Qk
	max	0	*	*	*	[Proprio+Gk]
	Qy min	0	*	*	*	[1.3*Proprio+1.3*Gk] 1.5*Qk
	max	0	*	*	*	[Proprio+Gk]
	Qz min	0	-3.511	206.354	-9.125	[1.3*Proprio+1.3*Gk] 1.5*Qk
	max	7.000	-3.511	273.763	5.110	[1.3*Proprio+1.3*Gk] 1.5*Qk
	Mx min	0	<b>-3.602</b>	*	*	[1.3*Proprio+1.3*Gk]
	max	0	<b>-2.680</b>	*	*	[Proprio+Gk] 1.5*Qk
	My min	3.500	-3.511	<b>-142.169</b>	-2.007	[1.3*Proprio+1.3*Gk] 1.5*Qk
	max	7.000	-3.511	<b>273.763</b>	5.110	[1.3*Proprio+1.3*Gk] 1.5*Qk
	Mz min	0	-3.511	206.354	<b>-9.125</b>	[1.3*Proprio+1.3*Gk] 1.5*Qk
	max	7.000	-3.511	273.763	<b>5.110</b>	[1.3*Proprio+1.3*Gk] 1.5*Qk
661	24	L=6.000				
	Nx min	0	*	*	*	[1.3*Proprio+Gk]
	max	0	*	*	*	[Proprio+1.3*Gk] 1.5*Qk
	Qy min	0	*	*	*	[Proprio+Gk]
	max	0	*	*	*	[1.3*Proprio+1.3*Gk] 1.5*Qk
	Qz min	0	-3.125	52.904	23.960	[1.3*Proprio+1.3*Gk] 1.5*Qk
	max	6.000	-3.125	150.545	-15.157	[1.3*Proprio+1.3*Gk] 1.5*Qk
	Mx min	0	<b>-3.199</b>	*	*	[Proprio+1.3*Gk] 1.5*Qk
	max	0	<b>-0.390</b>	*	*	[1.3*Proprio+Gk]
	My min	2.400	-3.125	<b>-62.758</b>	8.314	[1.3*Proprio+1.3*Gk] 1.5*Qk
	max	6.000	-3.125	<b>150.545</b>	-15.157	[1.3*Proprio+1.3*Gk] 1.5*Qk
	Mz min	6.000	-3.125	150.545	<b>-15.157</b>	[1.3*Proprio+1.3*Gk] 1.5*Qk
	max	0	-3.125	52.904	<b>23.960</b>	[1.3*Proprio+1.3*Gk] 1.5*Qk
662	24	L=1.838				
	Nx min	0	*	*	*	[Proprio+Gk]
	max	0	*	*	*	[1.3*Proprio+1.3*Gk] 1.5*Qk
	Qy min	0	*	*	*	[1.3*Proprio+1.3*Gk] 1.5*Qk
	max	0	*	*	*	[Proprio+Gk]
	Qz min	0	-14.542	7.396	-16.887	[1.3*Proprio+Gk]
	max	1.838	-19.588	52.203	26.229	[1.3*Proprio+1.3*Gk] 1.5*Qk
	Mx min	0	<b>-19.588</b>	*	*	[1.3*Proprio+1.3*Gk] 1.5*Qk
	max	0	<b>-13.936</b>	*	*	[Proprio+Gk]
	My min	0	-16.013	<b>-2.374</b>	-25.158	[1.3*Proprio+Gk] 1.5*Qk
	max	1.838	-19.588	<b>52.203</b>	26.229	[1.3*Proprio+1.3*Gk] 1.5*Qk
	Mz min	0	-19.588	0.312	<b>-29.181</b>	[1.3*Proprio+1.3*Gk] 1.5*Qk
	max	1.838	-19.588	52.203	<b>26.229</b>	[1.3*Proprio+1.3*Gk] 1.5*Qk
663	24	L=5.600				
	Nx min	0	*	*	*	[1.3*Proprio+1.3*Gk]
	max	0	*	*	*	[Proprio+Gk] 1.5*Qk
	Qy min	0	*	*	*	[1.3*Proprio+1.3*Gk]
	max	0	*	*	*	[Proprio+Gk] 1.5*Qk
	Qz min	0	11.346	176.886	-7.091	[1.3*Proprio+1.3*Gk] 1.5*Qk
	max	5.600	11.346	39.535	-7.215	[1.3*Proprio+1.3*Gk] 1.5*Qk
	Mx min	0	<b>7.183</b>	*	*	[Proprio+Gk]
	max	0	<b>11.346</b>	*	*	[1.3*Proprio+1.3*Gk] 1.5*Qk
	My min	3.360	11.346	<b>-171.050</b>	-7.166	[1.3*Proprio+1.3*Gk] 1.5*Qk
	max	0	11.346	<b>176.886</b>	-7.091	[1.3*Proprio+1.3*Gk] 1.5*Qk
	Mz min	5.600	11.346	39.535	<b>-7.215</b>	[1.3*Proprio+1.3*Gk] 1.5*Qk
	max	5.600	7.183	33.141	<b>-3.737</b>	[Proprio+Gk]
664	24	L=1.838				
	Nx min	0	*	*	*	[1.3*Proprio+Gk]
	max	0	*	*	*	[Proprio+1.3*Gk] 1.5*Qk
	Qy min	0	*	*	*	[Proprio+Gk]
	max	0	*	*	*	[1.3*Proprio+1.3*Gk] 1.5*Qk
	Qz min	0	-42.268	60.115	8.876	[1.3*Proprio+Gk]
	max	1.838	-63.172	105.108	-16.777	[1.3*Proprio+1.3*Gk] 1.5*Qk
	Mx min	0	<b>-63.172</b>	*	*	[1.3*Proprio+1.3*Gk] 1.5*Qk

# Verifica statica scuola media via Mentana 14 TORINO (DM 2008)

Analisi di: ING. RINALDIS GIUSEPPE

AxisVM 7.0 R5a - Registrato a ING. RINALDIS CARMELO

Se.	C min. max.	Loc. [m]	Mx [kNm]	My [kNm]	Mz [kNm]	Combinazione Critica
	max	0	<b>-41.283</b>	*	*	[Proprio+Gk]
	My min	0	-41.283	<b>58.035</b>	8.306	[Proprio+Gk]
	max	1.838	-63.172	<b>105.108</b>	-16.777	[1.3*Proprio+1.3*Gk] 1.5*Qk
	Mz min	1.838	-63.172	105.108	<b>-16.777</b>	[1.3*Proprio+1.3*Gk] 1.5*Qk
	max	0	-63.172	88.140	<b>14.505</b>	[1.3*Proprio+1.3*Gk] 1.5*Qk
665	24	L=6.600				
	Nx min	0	*	*	*	[1.3*Proprio+1.3*Gk] 1.5*Qk
	max	0	*	*	*	[Proprio+Gk]
	Qy min	0	*	*	*	[1.3*Proprio+1.3*Gk] 1.5*Qk
	max	0	*	*	*	[Proprio+Gk]
	Qz min	0	-2.574	318.310	-5.862	[1.3*Proprio+1.3*Gk] 1.5*Qk
	max	6.600	-2.574	161.965	13.510	[1.3*Proprio+1.3*Gk] 1.5*Qk
	Mx min	0	<b>-2.574</b>	*	*	[1.3*Proprio+1.3*Gk] 1.5*Qk
	max	0	<b>-1.689</b>	*	*	[Proprio+Gk]
	My min	3.960	-2.574	<b>-142.993</b>	5.761	[1.3*Proprio+1.3*Gk] 1.5*Qk
	max	0	-2.574	<b>318.310</b>	-5.862	[1.3*Proprio+1.3*Gk] 1.5*Qk
	Mz min	0	-2.574	318.310	<b>-5.862</b>	[1.3*Proprio+1.3*Gk] 1.5*Qk
	max	6.600	-2.574	161.965	<b>13.510</b>	[1.3*Proprio+1.3*Gk] 1.5*Qk
666	24	L=6.600				
	Nx min	0	*	*	*	[1.3*Proprio+1.3*Gk] 1.5*Qk
	max	0	*	*	*	[Proprio+Gk]
	Qy min	0	*	*	*	[1.3*Proprio+1.3*Gk] 1.5*Qk
	max	0	*	*	*	[Proprio+Gk]
	Qz min	0	-11.033	-23.680	-23.409	[1.3*Proprio+1.3*Gk] 1.5*Qk
	max	6.600	-11.033	354.632	18.959	[1.3*Proprio+1.3*Gk] 1.5*Qk
	Mx min	0	<b>-11.132</b>	*	*	[Proprio+1.3*Gk] 1.5*Qk
	max	0	<b>-6.267</b>	*	*	[1.3*Proprio+Gk]
	My min	2.640	-11.033	<b>-239.851</b>	-6.462	[1.3*Proprio+1.3*Gk] 1.5*Qk
	max	6.600	-11.033	<b>354.632</b>	18.959	[1.3*Proprio+1.3*Gk] 1.5*Qk
	Mz min	0	-11.033	-23.680	<b>-23.409</b>	[1.3*Proprio+1.3*Gk] 1.5*Qk
	max	6.600	-11.033	354.632	<b>18.959</b>	[1.3*Proprio+1.3*Gk] 1.5*Qk
667	24	L=3.547				
	Nx min	0	*	*	*	[Proprio+Gk]
	max	0	*	*	*	[1.3*Proprio+1.3*Gk] 1.5*Qk
	Qy min	0	*	*	*	[Proprio+Gk]
	max	0	*	*	*	[1.3*Proprio+1.3*Gk] 1.5*Qk
	Qz min	0	26.174	-74.055	31.395	[1.3*Proprio+1.3*Gk]
	max	3.547	32.592	77.448	-34.789	[1.3*Proprio+1.3*Gk] 1.5*Qk
	Mx min	0	<b>20.134</b>	*	*	[Proprio+Gk]
	max	0	<b>32.592</b>	*	*	[1.3*Proprio+1.3*Gk] 1.5*Qk
	My min	0	*	<b>-102.404</b>	*	[1.3*Proprio+1.3*Gk] 1.5*Qk
	max	3.547	32.592	<b>77.448</b>	-34.789	[1.3*Proprio+1.3*Gk] 1.5*Qk
	Mz min	3.547	32.592	77.448	<b>-34.789</b>	[1.3*Proprio+1.3*Gk] 1.5*Qk
	max	0	32.592	-102.404	<b>41.282</b>	[1.3*Proprio+1.3*Gk] 1.5*Qk
668	24	L=3.800				
	Nx min	0	*	*	*	[Proprio+Gk]
	max	0	*	*	*	[1.3*Proprio+1.3*Gk] 1.5*Qk
	Qy min	0	*	*	*	[1.3*Proprio+1.3*Gk] 1.5*Qk
	max	0	*	*	*	[Proprio+Gk]
	Qz min	0	-2.863	67.569	-33.725	[1.3*Proprio+1.3*Gk] 1.5*Qk
	max	3.800	-2.863	12.708	12.088	[1.3*Proprio+1.3*Gk] 1.5*Qk
	Mx min	0	<b>-4.429</b>	*	*	[1.3*Proprio+1.3*Gk]
	max	0	<b>-1.841</b>	*	*	[Proprio+Gk] 1.5*Qk
	My min	2.280	-2.863	<b>-20.667</b>	-6.237	[1.3*Proprio+1.3*Gk] 1.5*Qk
	max	0	-2.863	<b>67.569</b>	-33.725	[1.3*Proprio+1.3*Gk] 1.5*Qk
	Mz min	0	-2.863	67.569	<b>-33.725</b>	[1.3*Proprio+1.3*Gk] 1.5*Qk
	max	3.800	-2.863	12.708	<b>12.088</b>	[1.3*Proprio+1.3*Gk] 1.5*Qk
669	24	L=5.350				
	Nx min	0	*	*	*	[Proprio+Gk]
	max	0	*	*	*	[1.3*Proprio+1.3*Gk] 1.5*Qk
	Qy min	0	*	*	*	[Proprio+Gk]
	max	0	*	*	*	[1.3*Proprio+1.3*Gk] 1.5*Qk
	Qz min	0	17.155	34.469	7.154	[1.3*Proprio+1.3*Gk] 1.5*Qk
	max	5.350	17.155	103.107	-2.914	[1.3*Proprio+1.3*Gk] 1.5*Qk
	Mx min	0	<b>10.952</b>	*	*	[Proprio+Gk]
	max	0	<b>17.155</b>	*	*	[1.3*Proprio+1.3*Gk] 1.5*Qk

# Verifica statica scuola media via Mentana 14 TORINO (DM 2008)

Analisi di: ING. RINALDIS GIUSEPPE

AxisVM 7.0 R5a - Registrato a ING. RINALDIS CARMELO

Se.	C min. max.	Loc. [m]	Mx [kNm]	My [kNm]	Mz [kNm]	Combinazione Critica
	My min	2.140	17.155	<b>-47.727</b>	3.127	[1.3*Proprio+1.3*Gk] 1.5*Qk
	max	5.350	17.155	<b>103.107</b>	-2.914	[1.3*Proprio+1.3*Gk] 1.5*Qk
	Mz min	5.350	17.155	103.107	<b>-2.914</b>	[1.3*Proprio+1.3*Gk] 1.5*Qk
	max	0	17.155	34.469	<b>7.154</b>	[1.3*Proprio+1.3*Gk] 1.5*Qk
670	24	L=5.350				
	Nx min	0	*	*	*	[Proprio+Gk]
	max	0	*	*	*	[1.3*Proprio+1.3*Gk] 1.5*Qk
	Qy min	0	*	*	*	[Proprio+Gk]
	max	0	*	*	*	[1.3*Proprio+1.3*Gk] 1.5*Qk
	Qz min	0	2.493	96.828	2.234	[1.3*Proprio+1.3*Gk] 1.5*Qk
	max	5.350	2.493	42.944	-4.906	[1.3*Proprio+1.3*Gk] 1.5*Qk
	Mx min	0	<b>1.749</b>	*	*	[1.3*Proprio+Gk] 1.5*Qk
	max	0	<b>2.756</b>	*	*	[Proprio+1.3*Gk]
	My min	3.210	2.493	<b>-45.154</b>	-2.050	[1.3*Proprio+1.3*Gk] 1.5*Qk
	max	0	2.493	<b>96.828</b>	2.234	[1.3*Proprio+1.3*Gk] 1.5*Qk
	Mz min	5.350	2.493	42.944	<b>-4.906</b>	[1.3*Proprio+1.3*Gk] 1.5*Qk
	max	0	2.493	96.828	<b>2.234</b>	[1.3*Proprio+1.3*Gk] 1.5*Qk
671	22	L=7.902				
	Nx min	0	*	*	*	[1.3*Proprio+1.3*Gk] 1.5*Qk
	max	0	*	*	*	[Proprio+Gk]
	Qy min	0	*	*	*	[1.3*Proprio+Gk] 1.5*Qk
	max	0	*	*	*	[Proprio+1.3*Gk]
	Qz min	0	-4.362	176.845	2.745	[1.3*Proprio+1.3*Gk] 1.5*Qk
	max	7.902	-4.362	190.663	6.667	[1.3*Proprio+1.3*Gk] 1.5*Qk
	Mx min	0	<b>-4.362</b>	*	*	[1.3*Proprio+1.3*Gk] 1.5*Qk
	max	0	<b>-3.100</b>	*	*	[Proprio+Gk]
	My min	3.951	-4.362	<b>-246.782</b>	4.706	[1.3*Proprio+1.3*Gk] 1.5*Qk
	max	7.902	-4.029	<b>202.074</b>	5.168	[1.3*Proprio+1.3*Gk]
	Mz min	0	-3.488	117.738	<b>1.283</b>	[1.3*Proprio+Gk]
	max	7.902	-4.362	190.663	<b>6.667</b>	[1.3*Proprio+1.3*Gk] 1.5*Qk
672	22	L=7.653				
	Nx min	0	*	*	*	[Proprio+1.3*Gk] 1.5*Qk
	max	0	*	*	*	[1.3*Proprio+Gk]
	Qy min	0	*	*	*	[Proprio+Gk]
	max	0	*	*	*	[1.3*Proprio+1.3*Gk] 1.5*Qk
	Qz min	0	5.253	102.405	4.953	[1.3*Proprio+1.3*Gk] 1.5*Qk
	max	7.653	5.253	238.249	-9.660	[1.3*Proprio+1.3*Gk] 1.5*Qk
	Mx min	0	<b>3.437</b>	*	*	[Proprio+Gk]
	max	0	<b>5.253</b>	*	*	[1.3*Proprio+1.3*Gk] 1.5*Qk
	My min	3.061	5.253	<b>-97.641</b>	-0.892	[1.3*Proprio+1.3*Gk] 1.5*Qk
	max	7.653	5.253	<b>238.249</b>	-9.660	[1.3*Proprio+1.3*Gk] 1.5*Qk
	Mz min	7.653	5.253	238.249	<b>-9.660</b>	[1.3*Proprio+1.3*Gk] 1.5*Qk
	max	0	5.253	102.405	<b>4.953</b>	[1.3*Proprio+1.3*Gk] 1.5*Qk
673	27	L=5.805				
	Nx min	0	*	*	*	[1.3*Proprio+1.3*Gk] 1.5*Qk
	max	0	*	*	*	[Proprio+Gk]
	Qy min	0	*	*	*	[Proprio+Gk] 1.5*Qk
	max	0	*	*	*	[1.3*Proprio+1.3*Gk]
	Qz min	0	10.590	19.844	-8.465	[1.3*Proprio+1.3*Gk] 1.5*Qk
	max	5.805	7.247	14.115	-9.987	[1.3*Proprio+Gk]
	Mx min	0	<b>6.909</b>	*	*	[Proprio+Gk]
	max	0	<b>10.590</b>	*	*	[1.3*Proprio+1.3*Gk] 1.5*Qk
	My min	2.903	7.247	<b>-6.822</b>	-7.414	[1.3*Proprio+Gk]
	max	0	10.590	<b>19.844</b>	-8.465	[1.3*Proprio+1.3*Gk] 1.5*Qk
	Mz min	5.805	10.590	13.815	<b>-14.799</b>	[1.3*Proprio+1.3*Gk] 1.5*Qk
	max	0	6.909	14.272	<b>-4.466</b>	[Proprio+Gk]
674	16	L=1.521				
	Nx min	0	*	*	*	[1.3*Proprio+1.3*Gk]
	max	0	*	*	*	[Proprio+Gk] 1.5*Qk
	Qy min	0	*	*	*	[1.3*Proprio+1.3*Gk] 1.5*Qk
	max	0	*	*	*	[Proprio+Gk]
	Qz min	0	-33.475	68.633	-30.823	[Proprio+1.3*Gk] 1.5*Qk
	max	1.521	-31.258	132.677	22.856	[1.3*Proprio+1.3*Gk]
	Mx min	0	<b>-34.561</b>	*	*	[1.3*Proprio+1.3*Gk] 1.5*Qk
	max	0	<b>-24.044</b>	*	*	[Proprio+Gk]
	My min	0	-24.044	<b>39.140</b>	-20.710	[Proprio+Gk]

# Verifica statica scuola media via Mentana 14 TORINO (DM 2008)

Analisi di: ING. RINALDIS GIUSEPPE

AxisVM 7.0 R5a - Registrato a ING. RINALDIS CARMELO

Se.	C min. max.	Loc. [m]	Mx [kNm]	My [kNm]	Mz [kNm]	Combinazione Critica
	max	1.521	-31.258	<b>132.677</b>	22.856	[1.3*Proprio+1.3*Gk]
	Mz min	0	-34.561	71.393	<b>-31.936</b>	[1.3*Proprio+1.3*Gk] 1.5*Qk
	max	1.521	-34.561	121.143	<b>27.030</b>	[1.3*Proprio+1.3*Gk] 1.5*Qk
675	36	L=3.858				
	Nx min	0	*	*	*	[Proprio+Gk]
	max	0	*	*	*	[1.3*Proprio+1.3*Gk] 1.5*Qk
	Qy min	0	*	*	*	[Proprio+Gk]
	max	0	*	*	*	[1.3*Proprio+1.3*Gk] 1.5*Qk
	Qz min	0	26.050	455.540	18.918	[1.3*Proprio+1.3*Gk] 1.5*Qk
	max	3.858	15.540	-276.144	2.808	[Proprio+Gk]
	Mx min	0	<b>15.540</b>	*	*	[Proprio+Gk]
	max	0	<b>26.050</b>	*	*	[1.3*Proprio+1.3*Gk] 1.5*Qk
	My min	3.858	26.050	<b>-408.288</b>	2.996	[1.3*Proprio+1.3*Gk] 1.5*Qk
	max	0	26.050	<b>455.540</b>	18.918	[1.3*Proprio+1.3*Gk] 1.5*Qk
	Mz min	3.858	22.652	-359.942	<b>2.089</b>	[1.3*Proprio+Gk] 1.5*Qk
	max	0	26.050	455.540	<b>18.918</b>	[1.3*Proprio+1.3*Gk] 1.5*Qk
676	16	L=3.160				
	Nx min	0	*	*	*	[Proprio+Gk]
	max	0	*	*	*	[1.3*Proprio+1.3*Gk] 1.5*Qk
	Qy min	0	*	*	*	[1.3*Proprio+1.3*Gk] 1.5*Qk
	max	0	*	*	*	[Proprio+Gk]
	Qz min	0	0.450	-277.476	-22.443	[Proprio+Gk]
	max	3.160	-1.315	324.908	31.247	[1.3*Proprio+1.3*Gk] 1.5*Qk
	Mx min	0	<b>-1.699</b>	*	*	[1.3*Proprio+Gk] 1.5*Qk
	max	0	<b>0.834</b>	*	*	[Proprio+1.3*Gk]
	My min	0	-1.315	<b>-410.300</b>	-38.486	[1.3*Proprio+1.3*Gk] 1.5*Qk
	max	3.160	-1.315	<b>324.908</b>	31.247	[1.3*Proprio+1.3*Gk] 1.5*Qk
	Mz min	0	-1.315	-410.300	<b>-38.486</b>	[1.3*Proprio+1.3*Gk] 1.5*Qk
	max	3.160	-1.315	324.908	<b>31.247</b>	[1.3*Proprio+1.3*Gk] 1.5*Qk
677	16	L=2.300				
	Nx min	0	*	*	*	[Proprio+Gk]
	max	0	*	*	*	[1.3*Proprio+1.3*Gk] 1.5*Qk
	Qy min	0	*	*	*	[Proprio+Gk]
	max	0	*	*	*	[1.3*Proprio+1.3*Gk] 1.5*Qk
	Qz min	0	-3.203	42.722	22.750	[1.3*Proprio+1.3*Gk]
	max	2.300	-5.119	148.016	-16.350	[1.3*Proprio+1.3*Gk] 1.5*Qk
	Mx min	0	<b>-5.119</b>	*	*	[1.3*Proprio+1.3*Gk] 1.5*Qk
	max	0	<b>-2.464</b>	*	*	[Proprio+Gk]
	My min	0.230	-4.380	<b>15.661</b>	20.707	[Proprio+Gk] 1.5*Qk
	max	2.300	-5.119	<b>148.016</b>	-16.350	[1.3*Proprio+1.3*Gk] 1.5*Qk
	Mz min	2.300	-5.119	148.016	<b>-16.350</b>	[1.3*Proprio+1.3*Gk] 1.5*Qk
	max	0	-5.119	26.893	<b>29.754</b>	[1.3*Proprio+1.3*Gk] 1.5*Qk
678	16	L=5.000				
	Nx min	0	*	*	*	[1.3*Proprio+1.3*Gk] 1.5*Qk
	max	0	*	*	*	[Proprio+Gk]
	Qy min	0	*	*	*	[1.3*Proprio+1.3*Gk] 1.5*Qk
	max	0	*	*	*	[Proprio+Gk]
	Qz min	0	17.043	111.071	-10.349	[1.3*Proprio+1.3*Gk] 1.5*Qk
	max	5.000	17.043	20.908	7.240	[1.3*Proprio+1.3*Gk] 1.5*Qk
	Mx min	0	<b>11.206</b>	*	*	[Proprio+Gk]
	max	0	<b>17.043</b>	*	*	[1.3*Proprio+1.3*Gk] 1.5*Qk
	My min	3.000	17.043	<b>-45.163</b>	0.204	[1.3*Proprio+1.3*Gk] 1.5*Qk
	max	0	17.043	<b>111.071</b>	-10.349	[1.3*Proprio+1.3*Gk] 1.5*Qk
	Mz min	0	17.043	111.071	<b>-10.349</b>	[1.3*Proprio+1.3*Gk] 1.5*Qk
	max	5.000	17.043	20.908	<b>7.240</b>	[1.3*Proprio+1.3*Gk] 1.5*Qk
679	16	L=5.250				
	Nx min	0	*	*	*	[1.3*Proprio+1.3*Gk] 1.5*Qk
	max	0	*	*	*	[Proprio+Gk]
	Qy min	0	*	*	*	[1.3*Proprio+1.3*Gk] 1.5*Qk
	max	0	*	*	*	[Proprio+Gk]
	Qz min	0	0.956	74.117	-4.406	[1.3*Proprio+1.3*Gk] 1.5*Qk
	max	5.250	0.956	73.560	9.153	[1.3*Proprio+1.3*Gk] 1.5*Qk
	Mx min	0	<b>0.181</b>	*	*	[1.3*Proprio+Gk]
	max	0	<b>1.262</b>	*	*	[Proprio+1.3*Gk] 1.5*Qk
	My min	2.625	0.956	<b>-77.408</b>	2.373	[1.3*Proprio+1.3*Gk] 1.5*Qk
	max	0	0.956	<b>74.117</b>	-4.406	[1.3*Proprio+1.3*Gk] 1.5*Qk

# Verifica statica scuola media via Mentana 14 TORINO (DM 2008)

Analisi di: ING. RINALDIS GIUSEPPE

AxisVM 7.0 R5a - Registrato a ING. RINALDIS CARMELO

Se.	C min. max.	Loc. [m]	Mx [kNm]	My [kNm]	Mz [kNm]	Combinazione Critica
	Mz min	0	0.956	74.117	<b>-4.406</b>	[1.3*Proprio+1.3*Gk] 1.5*Qk
	max	5.250	0.956	73.560	<b>9.153</b>	[1.3*Proprio+1.3*Gk] 1.5*Qk
680	29	L=3.550				
	Nx min	0	*	*	*	[1.3*Proprio+1.3*Gk] 1.5*Qk
	max	0	*	*	*	[Proprio+Gk]
	Qy min	0	*	*	*	[1.3*Proprio+Gk]
	max	0	*	*	*	[Proprio+1.3*Gk] 1.5*Qk
	Qz min	0	0.648	24.449	-0.004	[1.3*Proprio+1.3*Gk] 1.5*Qk
	max	3.550	0.648	32.257	-1.185	[1.3*Proprio+1.3*Gk] 1.5*Qk
	Mx min	0	<b>-0.292</b>	*	*	[1.3*Proprio+Gk]
	max	0	<b>0.750</b>	*	*	[Proprio+1.3*Gk] 1.5*Qk
	My min	1.775	-0.247	<b>-9.198</b>	-0.106	[1.3*Proprio+1.3*Gk]
	max	3.550	0.648	<b>32.257</b>	-1.185	[1.3*Proprio+1.3*Gk] 1.5*Qk
	Mz min	3.550	0.750	30.922	<b>-1.208</b>	[Proprio+1.3*Gk] 1.5*Qk
	max	0	-0.247	22.044	<b>0.254</b>	[1.3*Proprio+1.3*Gk]
681	29	L=3.526				
	Nx min	0	*	*	*	[1.3*Proprio+1.3*Gk] 1.5*Qk
	max	0	*	*	*	[Proprio+Gk]
	Qy min	0	*	*	*	[1.3*Proprio+1.3*Gk] 1.5*Qk
	max	0	*	*	*	[Proprio+Gk]
	Qz min	0	-0.030	30.907	-1.703	[1.3*Proprio+1.3*Gk] 1.5*Qk
	max	3.526	-0.030	15.533	2.986	[1.3*Proprio+1.3*Gk] 1.5*Qk
	Mx min	0	<b>-0.119</b>	*	*	[1.3*Proprio+1.3*Gk]
	max	0	<b>-0.003</b>	*	*	[Proprio+Gk] 1.5*Qk
	My min	2.116	-0.030	<b>-13.722</b>	1.110	[1.3*Proprio+1.3*Gk] 1.5*Qk
	max	0	-0.030	<b>30.907</b>	-1.703	[1.3*Proprio+1.3*Gk] 1.5*Qk
	Mz min	0	-0.030	30.907	<b>-1.703</b>	[1.3*Proprio+1.3*Gk] 1.5*Qk
	max	3.526	-0.009	15.056	<b>3.011</b>	[Proprio+1.3*Gk] 1.5*Qk
682	27	L=7.300				
	Nx min	0	*	*	*	[1.3*Proprio+1.3*Gk] 1.5*Qk
	max	0	*	*	*	[Proprio+Gk]
	Qy min	0	*	*	*	[Proprio+Gk]
	max	0	*	*	*	[1.3*Proprio+1.3*Gk] 1.5*Qk
	Qz min	0	-0.012	33.913	24.360	[1.3*Proprio+1.3*Gk] 1.5*Qk
	max	7.300	0.170	13.100	-12.847	[1.3*Proprio+Gk]
	Mx min	0	<b>-0.093</b>	*	*	[1.3*Proprio+Gk] 1.5*Qk
	max	0	<b>0.273</b>	*	*	[Proprio+1.3*Gk]
	My min	4.380	-0.012	<b>-16.767</b>	-2.441	[1.3*Proprio+1.3*Gk] 1.5*Qk
	max	0	-0.012	<b>33.913</b>	24.360	[1.3*Proprio+1.3*Gk] 1.5*Qk
	Mz min	7.300	-0.012	6.533	<b>-20.309</b>	[1.3*Proprio+1.3*Gk] 1.5*Qk
	max	0	-0.012	33.913	<b>24.360</b>	[1.3*Proprio+1.3*Gk] 1.5*Qk
683	16	L=5.150				
	Nx min	0	*	*	*	[1.3*Proprio+1.3*Gk] 1.5*Qk
	max	0	*	*	*	[Proprio+Gk]
	Qy min	0	*	*	*	[1.3*Proprio+1.3*Gk] 1.5*Qk
	max	0	*	*	*	[Proprio+Gk]
	Qz min	0	-19.921	14.567	-13.744	[1.3*Proprio+1.3*Gk] 1.5*Qk
	max	5.150	-19.921	205.090	10.433	[1.3*Proprio+1.3*Gk] 1.5*Qk
	Mx min	0	<b>-19.921</b>	*	*	[1.3*Proprio+1.3*Gk] 1.5*Qk
	max	0	<b>-13.721</b>	*	*	[Proprio+Gk]
	My min	2.060	-19.921	<b>-82.793</b>	-4.073	[1.3*Proprio+1.3*Gk] 1.5*Qk
	max	5.150	-19.921	<b>205.090</b>	10.433	[1.3*Proprio+1.3*Gk] 1.5*Qk
	Mz min	0	-19.921	14.567	<b>-13.744</b>	[1.3*Proprio+1.3*Gk] 1.5*Qk
	max	5.150	-19.921	205.090	<b>10.433</b>	[1.3*Proprio+1.3*Gk] 1.5*Qk
684	27	L=5.350				
	Nx min	0	*	*	*	[1.3*Proprio+1.3*Gk] 1.5*Qk
	max	0	*	*	*	[Proprio+Gk]
	Qy min	0	*	*	*	[1.3*Proprio+1.3*Gk] 1.5*Qk
	max	0	*	*	*	[Proprio+Gk]
	Qz min	0	14.465	152.932	-14.800	[1.3*Proprio+1.3*Gk] 1.5*Qk
	max	5.350	14.465	84.071	17.464	[1.3*Proprio+1.3*Gk] 1.5*Qk
	Mx min	0	<b>8.923</b>	*	*	[Proprio+Gk]
	max	0	<b>14.465</b>	*	*	[1.3*Proprio+1.3*Gk] 1.5*Qk
	My min	2.675	14.465	<b>-75.131</b>	1.332	[1.3*Proprio+1.3*Gk] 1.5*Qk
	max	0	14.465	<b>152.932</b>	-14.800	[1.3*Proprio+1.3*Gk] 1.5*Qk
	Mz min	0	14.465	152.932	<b>-14.800</b>	[1.3*Proprio+1.3*Gk] 1.5*Qk

# Verifica statica scuola media via Mentana 14 TORINO (DM 2008)

Analisi di: ING. RINALDIS GIUSEPPE

AxisVM 7.0 R5a - Registrato a ING. RINALDIS CARMELO

Se.	C min. max.	Loc. [m]	Mx [kNm]	My [kNm]	Mz [kNm]	Combinazione Critica
	max	5.350	14.465	84.071	<b>17.464</b>	[1.3*Proprio+1.3*Gk] 1.5*Qk
685	29	L=2.650				
	Nx min	0	*	*	*	[1.3*Proprio+1.3*Gk] 1.5*Qk
	max	0	*	*	*	[Proprio+Gk]
	Qy min	0	*	*	*	[Proprio+Gk]
	max	0	*	*	*	[1.3*Proprio+1.3*Gk] 1.5*Qk
	Qz min	0	-20.100	59.153	12.068	[1.3*Proprio+1.3*Gk] 1.5*Qk
	max	2.650	-12.116	-17.271	-5.161	[1.3*Proprio+1.3*Gk]
	Mx min	0	<b>-20.100</b>	*	*	[1.3*Proprio+1.3*Gk] 1.5*Qk
	max	0	<b>-9.320</b>	*	*	[Proprio+Gk]
	My min	2.120	-20.100	<b>-35.044</b>	-3.767	[1.3*Proprio+1.3*Gk] 1.5*Qk
	max	0	-20.100	<b>59.153</b>	12.068	[1.3*Proprio+1.3*Gk] 1.5*Qk
	Mz min	2.650	-20.100	-28.623	<b>-7.725</b>	[1.3*Proprio+1.3*Gk] 1.5*Qk
	max	0	-20.100	59.153	<b>12.068</b>	[1.3*Proprio+1.3*Gk] 1.5*Qk
686	29	L=0.825				
	Nx min	0	*	*	*	[1.3*Proprio+1.3*Gk] 1.5*Qk
	max	0	*	*	*	[Proprio+Gk]
	Qy min	0	*	*	*	[Proprio+Gk]
	max	0	*	*	*	[1.3*Proprio+1.3*Gk] 1.5*Qk
	Qz min	0	32.957	-22.208	5.164	[Proprio+Gk]
	max	0.825	63.971	93.172	-3.053	[1.3*Proprio+1.3*Gk] 1.5*Qk
	Mx min	0	<b>32.957</b>	*	*	[Proprio+Gk]
	max	0	<b>63.971</b>	*	*	[1.3*Proprio+1.3*Gk] 1.5*Qk
	My min	0	63.971	<b>-43.089</b>	9.739	[1.3*Proprio+1.3*Gk] 1.5*Qk
	max	0.825	63.971	<b>93.172</b>	-3.053	[1.3*Proprio+1.3*Gk] 1.5*Qk
	Mz min	0.825	61.750	90.710	<b>-3.107</b>	[Proprio+1.3*Gk] 1.5*Qk
	max	0	63.971	-43.089	<b>9.739</b>	[1.3*Proprio+1.3*Gk] 1.5*Qk
687	16	L=5.500				
	Nx min	0	*	*	*	[1.3*Proprio+1.3*Gk] 1.5*Qk
	max	0	*	*	*	[Proprio+Gk]
	Qy min	0	*	*	*	[1.3*Proprio+1.3*Gk] 1.5*Qk
	max	0	*	*	*	[Proprio+Gk]
	Qz min	0	-1.636	33.169	-4.467	[1.3*Proprio+1.3*Gk] 1.5*Qk
	max	5.500	-1.636	182.236	3.689	[1.3*Proprio+1.3*Gk] 1.5*Qk
	Mx min	0	<b>-1.676</b>	*	*	[Proprio+1.3*Gk] 1.5*Qk
	max	0	<b>-1.053</b>	*	*	[1.3*Proprio+Gk]
	My min	2.200	-1.636	<b>-82.087</b>	-1.205	[1.3*Proprio+1.3*Gk] 1.5*Qk
	max	5.500	-1.636	<b>182.236</b>	3.689	[1.3*Proprio+1.3*Gk] 1.5*Qk
	Mz min	0	-1.636	33.169	<b>-4.467</b>	[1.3*Proprio+1.3*Gk] 1.5*Qk
	max	5.500	-1.636	182.236	<b>3.689</b>	[1.3*Proprio+1.3*Gk] 1.5*Qk
688	16	L=2.400				
	Nx min	0	*	*	*	[1.3*Proprio+1.3*Gk] 1.5*Qk
	max	0	*	*	*	[Proprio+Gk]
	Qy min	0	*	*	*	[Proprio+1.3*Gk]
	max	0	*	*	*	[1.3*Proprio+Gk] 1.5*Qk
	Qz min	0	-11.767	217.490	1.069	[1.3*Proprio+1.3*Gk] 1.5*Qk
	max	2.400	-6.928	-48.453	5.104	[Proprio+Gk]
	Mx min	0	<b>-11.767</b>	*	*	[1.3*Proprio+1.3*Gk] 1.5*Qk
	max	0	<b>-6.928</b>	*	*	[Proprio+Gk]
	My min	2.400	-11.767	<b>-127.021</b>	5.478	[1.3*Proprio+1.3*Gk] 1.5*Qk
	max	0	-11.767	<b>217.490</b>	1.069	[1.3*Proprio+1.3*Gk] 1.5*Qk
	Mz min	0	-8.421	156.904	<b>-0.993</b>	[Proprio+1.3*Gk]
	max	2.400	-9.007	-62.989	<b>6.635</b>	[1.3*Proprio+1.3*Gk]
689	28	L=5.100				
	Nx min	0	*	*	*	[1.3*Proprio+1.3*Gk] 1.5*Qk
	max	0	*	*	*	[Proprio+Gk]
	Qy min	0	*	*	*	[Proprio+1.3*Gk] 1.5*Qk
	max	0	*	*	*	[1.3*Proprio+Gk]
	Qz min	0	-13.096	49.930	-2.483	[1.3*Proprio+1.3*Gk] 1.5*Qk
	max	5.100	-8.678	-16.586	-1.164	[1.3*Proprio+Gk]
	Mx min	0	<b>-13.096</b>	*	*	[1.3*Proprio+1.3*Gk] 1.5*Qk
	max	0	<b>-8.290</b>	*	*	[Proprio+Gk]
	My min	5.100	-13.096	<b>-26.272</b>	-1.028	[1.3*Proprio+1.3*Gk] 1.5*Qk
	max	0	-13.096	<b>49.930</b>	-2.483	[1.3*Proprio+1.3*Gk] 1.5*Qk
	Mz min	0	-12.709	46.660	<b>-2.539</b>	[Proprio+1.3*Gk] 1.5*Qk
	max	5.100	-10.609	-21.321	<b>-0.758</b>	[Proprio+Gk] 1.5*Qk

# Verifica statica scuola media via Mentana 14 TORINO (DM 2008)

Analisi di: ING. RINALDIS GIUSEPPE

AxisVM 7.0 R5a - Registrato a ING. RINALDIS CARMELO

Se.	C min. max.	Loc. [m]	Mx [kNm]	My [kNm]	Mz [kNm]	Combinazione Critica
690	24	L=3.400				
	Nx min	0	*	*	*	[1.3*Proprio+1.3*Gk] 1.5*Qk
	max	0	*	*	*	[Proprio+Gk]
	Qy min	0	*	*	*	[1.3*Proprio+1.3*Gk] 1.5*Qk
	max	0	*	*	*	[Proprio+Gk]
	Qz min	0	16.667	406.754	-12.335	[1.3*Proprio+1.3*Gk] 1.5*Qk
	max	3.400	10.267	-114.981	5.389	[Proprio+Gk]
	Mx min	0	<b>10.267</b>	*	*	[Proprio+Gk]
	max	0	<b>16.667</b>	*	*	[1.3*Proprio+1.3*Gk] 1.5*Qk
	My min	3.400	16.667	<b>-175.207</b>	8.120	[1.3*Proprio+1.3*Gk] 1.5*Qk
	max	0	16.667	<b>406.754</b>	-12.335	[1.3*Proprio+1.3*Gk] 1.5*Qk
	Mz min	0	16.667	406.754	<b>-12.335</b>	[1.3*Proprio+1.3*Gk] 1.5*Qk
	max	3.400	16.667	-175.207	<b>8.120</b>	[1.3*Proprio+1.3*Gk] 1.5*Qk
691	24	L=7.075				
	Nx min	0	*	*	*	[1.3*Proprio+1.3*Gk] 1.5*Qk
	max	0	*	*	*	[Proprio+Gk]
	Qy min	0	*	*	*	[Proprio+Gk]
	max	0	*	*	*	[1.3*Proprio+1.3*Gk] 1.5*Qk
	Qz min	0	-9.606	-162.111	7.092	[1.3*Proprio+1.3*Gk] 1.5*Qk
	max	7.075	-9.606	407.265	-5.071	[1.3*Proprio+1.3*Gk] 1.5*Qk
	Mx min	0	<b>-9.726</b>	*	*	[Proprio+1.3*Gk] 1.5*Qk
	max	0	<b>-6.117</b>	*	*	[1.3*Proprio+Gk]
	My min	2.122	-9.606	<b>-249.678</b>	3.443	[1.3*Proprio+1.3*Gk] 1.5*Qk
	max	7.075	-9.606	<b>407.265</b>	-5.071	[1.3*Proprio+1.3*Gk] 1.5*Qk
	Mz min	7.075	-9.606	407.265	<b>-5.071</b>	[1.3*Proprio+1.3*Gk] 1.5*Qk
	max	0	-9.606	-162.111	<b>7.092</b>	[1.3*Proprio+1.3*Gk] 1.5*Qk
692	16	L=6.900				
	Nx min	0	*	*	*	[1.3*Proprio+1.3*Gk] 1.5*Qk
	max	0	*	*	*	[Proprio+Gk]
	Qy min	0	*	*	*	[Proprio+1.3*Gk] 1.5*Qk
	max	0	*	*	*	[1.3*Proprio+Gk]
	Qz min	0	-4.429	164.169	0.261	[1.3*Proprio+1.3*Gk] 1.5*Qk
	max	6.900	-4.429	70.382	5.548	[1.3*Proprio+1.3*Gk] 1.5*Qk
	Mx min	0	<b>-4.429</b>	*	*	[1.3*Proprio+1.3*Gk] 1.5*Qk
	max	0	<b>-2.961</b>	*	*	[Proprio+Gk]
	My min	4.140	-4.429	<b>-97.734</b>	3.433	[1.3*Proprio+1.3*Gk] 1.5*Qk
	max	0	-4.429	<b>164.169</b>	0.261	[1.3*Proprio+1.3*Gk] 1.5*Qk
	Mz min	0	-3.541	129.570	<b>0.073</b>	[Proprio+Gk] 1.5*Qk
	max	6.900	-4.429	70.382	<b>5.548</b>	[1.3*Proprio+1.3*Gk] 1.5*Qk
693	31	L=7.653				
	Nx min	0	*	*	*	[1.3*Proprio+1.3*Gk] 1.5*Qk
	max	0	*	*	*	[Proprio+Gk]
	Qy min	0	*	*	*	[1.3*Proprio+1.3*Gk] 1.5*Qk
	max	0	*	*	*	[Proprio+Gk]
	Qz min	0	9.545	174.702	-2.901	[1.3*Proprio+1.3*Gk] 1.5*Qk
	max	7.653	9.545	240.647	5.062	[1.3*Proprio+1.3*Gk] 1.5*Qk
	Mx min	0	<b>5.661</b>	*	*	[Proprio+Gk]
	max	0	<b>9.545</b>	*	*	[1.3*Proprio+1.3*Gk] 1.5*Qk
	My min	3.826	9.545	<b>-123.586</b>	1.081	[1.3*Proprio+1.3*Gk] 1.5*Qk
	max	7.653	9.545	<b>240.647</b>	5.062	[1.3*Proprio+1.3*Gk] 1.5*Qk
	Mz min	0	9.545	174.702	<b>-2.901</b>	[1.3*Proprio+1.3*Gk] 1.5*Qk
	max	7.653	9.545	240.647	<b>5.062</b>	[1.3*Proprio+1.3*Gk] 1.5*Qk
694	32	L=3.550				
	Nx min	0	*	*	*	[Proprio+1.3*Gk] 1.5*Qk
	max	0	*	*	*	[1.3*Proprio+Gk]
	Qy min	0	*	*	*	[Proprio+1.3*Gk] 1.5*Qk
	max	0	*	*	*	[1.3*Proprio+Gk]
	Qz min	0	0.351	41.462	-0.551	[1.3*Proprio+1.3*Gk] 1.5*Qk
	max	3.550	0.351	67.652	0.463	[1.3*Proprio+1.3*Gk] 1.5*Qk
	Mx min	0	<b>0.053</b>	*	*	[1.3*Proprio+Gk]
	max	0	<b>0.376</b>	*	*	[Proprio+1.3*Gk] 1.5*Qk
	My min	1.775	0.351	<b>-22.299</b>	-0.044	[1.3*Proprio+1.3*Gk] 1.5*Qk
	max	3.550	0.351	<b>67.652</b>	0.463	[1.3*Proprio+1.3*Gk] 1.5*Qk
	Mz min	0	0.376	40.596	<b>-0.650</b>	[Proprio+1.3*Gk] 1.5*Qk
	max	3.550	0.376	66.041	<b>0.499</b>	[Proprio+1.3*Gk] 1.5*Qk

# Verifica statica scuola media via Mentana 14 TORINO (DM 2008)

Analisi di: ING. RINALDIS GIUSEPPE

AxisVM 7.0 R5a - Registrato a ING. RINALDIS CARMELO

Se.	C min. max.	Loc. [m]	Mx [kNm]	My [kNm]	Mz [kNm]	Combinazione Critica
695	32	L=3.526				
	Nx min	0	*	*	*	[1.3*Proprio+1.3*Gk] 1.5*Qk
	max	0	*	*	*	[Proprio+Gk]
	Qy min	0	*	*	*	[Proprio+Gk] 1.5*Qk
	max	0	*	*	*	[1.3*Proprio+1.3*Gk]
	Qz min	0	-1.775	65.346	0.498	[1.3*Proprio+1.3*Gk] 1.5*Qk
	max	3.526	-1.775	16.099	-0.543	[1.3*Proprio+1.3*Gk] 1.5*Qk
	Mx min	0	<b>-1.775</b>	*	*	[1.3*Proprio+1.3*Gk] 1.5*Qk
	max	0	<b>-1.257</b>	*	*	[Proprio+Gk]
	My min	2.116	-1.775	<b>-17.645</b>	-0.126	[1.3*Proprio+1.3*Gk] 1.5*Qk
	max	0	-1.775	<b>65.346</b>	0.498	[1.3*Proprio+1.3*Gk] 1.5*Qk
	Mz min	3.526	-1.634	12.707	<b>-0.904</b>	[1.3*Proprio+1.3*Gk]
	max	0	-1.634	50.023	<b>0.542</b>	[1.3*Proprio+1.3*Gk]
696	4	L=1.900				
	Nx min	0	-3.826	-9.649	17.995	[1.3*Proprio+1.3*Gk] 1.5*Qk
	max	1.900	-2.390	20.904	33.743	[Proprio+Gk]
	Qy min	0	*	*	*	[1.3*Proprio+1.3*Gk]
	max	0	*	*	*	[Proprio+Gk] 1.5*Qk
	Qz min	0	*	*	*	[Proprio+Gk]
	max	0	*	*	*	[1.3*Proprio+1.3*Gk] 1.5*Qk
	Mx min	0	<b>-3.826</b>	*	*	[1.3*Proprio+1.3*Gk] 1.5*Qk
	max	0	<b>-2.390</b>	*	*	[Proprio+Gk]
	My min	0	-3.231	<b>-11.084</b>	16.359	[1.3*Proprio+Gk] 1.5*Qk
	max	1.900	-3.826	<b>34.346</b>	54.061	[1.3*Proprio+1.3*Gk] 1.5*Qk
	Mz min	0	-2.390	-1.709	<b>5.617</b>	[Proprio+Gk]
	max	1.900	-3.826	34.346	<b>54.061</b>	[1.3*Proprio+1.3*Gk] 1.5*Qk
697	4	L=1.900				
	Nx min	0	5.165	68.084	19.542	[1.3*Proprio+1.3*Gk] 1.5*Qk
	max	1.900	3.357	-54.383	-4.271	[Proprio+Gk]
	Qy min	0	*	*	*	[Proprio+Gk]
	max	0	*	*	*	[1.3*Proprio+1.3*Gk] 1.5*Qk
	Qz min	0	*	*	*	[1.3*Proprio+1.3*Gk] 1.5*Qk
	max	0	*	*	*	[Proprio+Gk]
	Mx min	0	<b>3.357</b>	*	*	[Proprio+Gk]
	max	0	<b>5.165</b>	*	*	[1.3*Proprio+1.3*Gk] 1.5*Qk
	My min	1.900	5.165	<b>-92.932</b>	-10.538	[1.3*Proprio+1.3*Gk] 1.5*Qk
	max	0	5.165	<b>68.084</b>	19.542	[1.3*Proprio+1.3*Gk] 1.5*Qk
	Mz min	1.900	5.165	-92.932	<b>-10.538</b>	[1.3*Proprio+1.3*Gk] 1.5*Qk
	max	0	5.072	63.498	<b>19.976</b>	[Proprio+1.3*Gk] 1.5*Qk
698	4	L=1.900				
	Nx min	0	6.219	203.925	27.361	[1.3*Proprio+1.3*Gk] 1.5*Qk
	max	1.900	4.234	-110.785	3.774	[Proprio+Gk]
	Qy min	0	*	*	*	[Proprio+Gk] 1.5*Qk
	max	0	*	*	*	[1.3*Proprio+1.3*Gk]
	Qz min	0	*	*	*	[1.3*Proprio+1.3*Gk] 1.5*Qk
	max	0	*	*	*	[Proprio+Gk]
	Mx min	0	<b>4.234</b>	*	*	[Proprio+Gk]
	max	0	<b>6.219</b>	*	*	[1.3*Proprio+1.3*Gk] 1.5*Qk
	My min	1.900	6.219	<b>-178.310</b>	7.540	[1.3*Proprio+1.3*Gk] 1.5*Qk
	max	0	6.219	<b>203.925</b>	27.361	[1.3*Proprio+1.3*Gk] 1.5*Qk
	Mz min	1.900	4.234	-110.785	<b>3.774</b>	[Proprio+Gk]
	max	0	6.219	203.925	<b>27.361</b>	[1.3*Proprio+1.3*Gk] 1.5*Qk
699	4	L=1.900				
	Nx min	0	2.300	-162.122	-6.656	[1.3*Proprio+1.3*Gk] 1.5*Qk
	max	1.900	1.108	79.084	-38.122	[Proprio+Gk]
	Qy min	0	*	*	*	[Proprio+Gk]
	max	0	*	*	*	[1.3*Proprio+1.3*Gk] 1.5*Qk
	Qz min	0	*	*	*	[Proprio+Gk]
	max	0	*	*	*	[1.3*Proprio+1.3*Gk] 1.5*Qk
	Mx min	0	<b>1.108</b>	*	*	[Proprio+Gk]
	max	0	<b>2.300</b>	*	*	[1.3*Proprio+1.3*Gk] 1.5*Qk
	My min	0	2.300	<b>-162.122</b>	-6.656	[1.3*Proprio+1.3*Gk] 1.5*Qk
	max	1.900	2.300	<b>126.763</b>	-64.315	[1.3*Proprio+1.3*Gk] 1.5*Qk
	Mz min	1.900	2.300	126.763	<b>-64.315</b>	[1.3*Proprio+1.3*Gk] 1.5*Qk
	max	0	1.967	-130.150	<b>-4.989</b>	[Proprio+Gk] 1.5*Qk
700	4	L=1.900				

# Verifica statica scuola media via Mentana 14 TORINO (DM 2008)

Analisi di: ING. RINALDIS GIUSEPPE

AxisVM 7.0 R5a - Registrato a ING. RINALDIS CARMELO

Se.	C min. max.	Loc. [m]	Mx [kNm]	My [kNm]	Mz [kNm]	Combinazione Critica
	Nx min	0	-1.169	-22.438	-12.749	[1.3*Proprio+1.3*Gk] 1.5*Qk
	max	1.900	-0.887	38.303	-0.801	[Proprio+Gk]
	Qy min	0	*	*	*	[1.3*Proprio+1.3*Gk] 1.5*Qk
	max	0	*	*	*	[Proprio+Gk]
	Qz min	0	*	*	*	[Proprio+Gk]
	max	0	*	*	*	[1.3*Proprio+1.3*Gk] 1.5*Qk
	Mx min	0	<b>-1.284</b>	*	*	[Proprio+1.3*Gk] 1.5*Qk
	max	0	<b>-0.772</b>	*	*	[1.3*Proprio+Gk]
	My min	0	-1.284	<b>-22.843</b>	-12.450	[Proprio+1.3*Gk] 1.5*Qk
	max	1.900	-1.169	<b>65.483</b>	-1.202	[1.3*Proprio+1.3*Gk] 1.5*Qk
	Mz min	0	-1.169	-22.438	<b>-12.749</b>	[1.3*Proprio+1.3*Gk] 1.5*Qk
	max	1.900	-1.268	47.318	<b>-0.757</b>	[Proprio+1.3*Gk]
701	12	L=1.900				
	Nx min	0	-2.320	-3.107	2.436	[1.3*Proprio+1.3*Gk] 1.5*Qk
	max	1.900	-1.345	18.976	-9.279	[Proprio+Gk]
	Qy min	0	*	*	*	[1.3*Proprio+Gk]
	max	0	*	*	*	[Proprio+1.3*Gk] 1.5*Qk
	Qz min	0	*	*	*	[Proprio+Gk]
	max	0	*	*	*	[1.3*Proprio+1.3*Gk] 1.5*Qk
	Mx min	0	<b>-2.320</b>	*	*	[1.3*Proprio+1.3*Gk] 1.5*Qk
	max	0	<b>-1.345</b>	*	*	[Proprio+Gk]
	My min	0	-2.220	<b>-3.109</b>	3.174	[Proprio+1.3*Gk] 1.5*Qk
	max	1.900	-2.320	<b>33.263</b>	-17.714	[1.3*Proprio+1.3*Gk] 1.5*Qk
	Mz min	1.900	-2.220	32.396	<b>-17.764</b>	[Proprio+1.3*Gk] 1.5*Qk
	max	0	-2.220	-3.109	<b>3.174</b>	[Proprio+1.3*Gk] 1.5*Qk
702	12	L=1.900				
	Nx min	0	-0.204	-0.016	-28.292	[1.3*Proprio+1.3*Gk] 1.5*Qk
	max	1.900	-0.343	1.599	12.246	[Proprio+Gk]
	Qy min	0	*	*	*	[1.3*Proprio+1.3*Gk] 1.5*Qk
	max	0	*	*	*	[Proprio+Gk]
	Qz min	0	*	*	*	[1.3*Proprio+Gk]
	max	0	*	*	*	[Proprio+1.3*Gk] 1.5*Qk
	Mx min	0	<b>-0.446</b>	*	*	[1.3*Proprio+1.3*Gk]
	max	0	<b>-0.101</b>	*	*	[Proprio+Gk] 1.5*Qk
	My min	0	-0.101	<b>-0.552</b>	-24.117	[Proprio+Gk] 1.5*Qk
	max	0	-0.446	<b>2.326</b>	-18.089	[1.3*Proprio+1.3*Gk]
	Mz min	0	-0.204	-0.016	<b>-28.292</b>	[1.3*Proprio+1.3*Gk] 1.5*Qk
	max	1.900	-0.204	1.949	<b>23.276</b>	[1.3*Proprio+1.3*Gk] 1.5*Qk
703	12	L=1.900				
	Nx min	0	0.035	1.685	2.717	[1.3*Proprio+1.3*Gk] 1.5*Qk
	max	1.900	0.351	0.242	0.227	[Proprio+Gk]
	Qy min	0	*	*	*	[Proprio+Gk] 1.5*Qk
	max	0	*	*	*	[1.3*Proprio+1.3*Gk]
	Qz min	0	*	*	*	[Proprio+1.3*Gk] 1.5*Qk
	max	0	*	*	*	[1.3*Proprio+Gk]
	Mx min	0	<b>-0.070</b>	*	*	[Proprio+Gk] 1.5*Qk
	max	0	<b>0.457</b>	*	*	[1.3*Proprio+1.3*Gk]
	My min	1.900	-0.070	<b>0.200</b>	2.213	[Proprio+Gk] 1.5*Qk
	max	0	0.035	<b>1.685</b>	2.717	[1.3*Proprio+1.3*Gk] 1.5*Qk
	Mz min	1.900	0.422	0.296	<b>-0.028</b>	[1.3*Proprio+Gk]
	max	0	0.457	1.233	<b>2.990</b>	[1.3*Proprio+1.3*Gk]
704	4	L=1.900				
	Nx min	0	3.093	-6.344	-1.003	[1.3*Proprio+1.3*Gk] 1.5*Qk
	max	1.900	2.074	31.698	1.780	[Proprio+Gk]
	Qy min	0	*	*	*	[1.3*Proprio+Gk] 1.5*Qk
	max	0	*	*	*	[Proprio+1.3*Gk]
	Qz min	0	*	*	*	[Proprio+Gk]
	max	0	*	*	*	[1.3*Proprio+1.3*Gk] 1.5*Qk
	Mx min	0	<b>2.074</b>	*	*	[Proprio+Gk]
	max	0	<b>3.093</b>	*	*	[1.3*Proprio+1.3*Gk] 1.5*Qk
	My min	0	2.659	<b>-7.486</b>	-1.112	[1.3*Proprio+Gk] 1.5*Qk
	max	1.900	3.093	<b>52.379</b>	5.959	[1.3*Proprio+1.3*Gk] 1.5*Qk
	Mz min	0	2.659	-7.486	<b>-1.112</b>	[1.3*Proprio+Gk] 1.5*Qk
	max	1.900	2.659	44.789	<b>6.245</b>	[1.3*Proprio+Gk] 1.5*Qk
705	31	L=5.682				
	Nx min	0	*	*	*	[1.3*Proprio+1.3*Gk] 1.5*Qk

# Verifica statica scuola media via Mentana 14 TORINO (DM 2008)

Analisi di: ING. RINALDIS GIUSEPPE

AxisVM 7.0 R5a - Registrato a ING. RINALDIS CARMELO

Se.	C min. max.	Loc. [m]	Mx [kNm]	My [kNm]	Mz [kNm]	Combinazione Critica
	max	0	*	*	*	[Proprio+Gk]
	Qy min	0	*	*	*	[Proprio+Gk]
	max	0	*	*	*	[1.3*Proprio+1.3*Gk] 1.5*Qk
	Qz min	0	-14.815	86.756	17.476	[1.3*Proprio+1.3*Gk] 1.5*Qk
	max	5.682	-14.815	189.608	-16.321	[1.3*Proprio+1.3*Gk] 1.5*Qk
	Mx min	0	<b>-14.815</b>	*	*	[1.3*Proprio+1.3*Gk] 1.5*Qk
	max	0	<b>-8.552</b>	*	*	[Proprio+Gk]
	My min	2.273	-14.815	<b>-57.482</b>	3.958	[1.3*Proprio+1.3*Gk] 1.5*Qk
	max	5.682	-14.815	<b>189.608</b>	-16.321	[1.3*Proprio+1.3*Gk] 1.5*Qk
	Mz min	5.682	-14.815	189.608	<b>-16.321</b>	[1.3*Proprio+1.3*Gk] 1.5*Qk
	max	0	-14.815	86.756	<b>17.476</b>	[1.3*Proprio+1.3*Gk] 1.5*Qk
706	16	L=5.685				
	Nx min	0	*	*	*	[1.3*Proprio+1.3*Gk] 1.5*Qk
	max	0	*	*	*	[Proprio+Gk]
	Qy min	0	*	*	*	[1.3*Proprio+1.3*Gk] 1.5*Qk
	max	0	*	*	*	[Proprio+Gk]
	Qz min	0	-2.591	233.557	-12.905	[1.3*Proprio+1.3*Gk] 1.5*Qk
	max	5.685	-2.591	-125.442	12.360	[1.3*Proprio+1.3*Gk] 1.5*Qk
	Mx min	0	<b>-2.634</b>	*	*	[Proprio+1.3*Gk] 1.5*Qk
	max	0	<b>-1.673</b>	*	*	[1.3*Proprio+Gk]
	My min	4.548	-2.591	<b>-147.339</b>	7.307	[1.3*Proprio+1.3*Gk] 1.5*Qk
	max	0	-2.591	<b>233.557</b>	-12.905	[1.3*Proprio+1.3*Gk] 1.5*Qk
	Mz min	0	-2.591	233.557	<b>-12.905</b>	[1.3*Proprio+1.3*Gk] 1.5*Qk
	max	5.685	-2.591	-125.442	<b>12.360</b>	[1.3*Proprio+1.3*Gk] 1.5*Qk
707	16	L=5.378				
	Nx min	0	*	*	*	[1.3*Proprio+1.3*Gk] 1.5*Qk
	max	0	*	*	*	[Proprio+Gk]
	Qy min	0	*	*	*	[1.3*Proprio+1.3*Gk] 1.5*Qk
	max	0	*	*	*	[Proprio+Gk]
	Qz min	0	-1.052	205.056	-7.310	[1.3*Proprio+1.3*Gk] 1.5*Qk
	max	5.378	-1.052	3.134	11.492	[1.3*Proprio+1.3*Gk] 1.5*Qk
	Mx min	0	<b>-1.177</b>	*	*	[Proprio+1.3*Gk]
	max	0	<b>-0.742</b>	*	*	[1.3*Proprio+Gk] 1.5*Qk
	My min	3.765	-1.052	<b>-46.357</b>	5.851	[1.3*Proprio+1.3*Gk] 1.5*Qk
	max	0	-1.052	<b>205.056</b>	-7.310	[1.3*Proprio+1.3*Gk] 1.5*Qk
	Mz min	0	-1.052	205.056	<b>-7.310</b>	[1.3*Proprio+1.3*Gk] 1.5*Qk
	max	5.378	-1.052	3.134	<b>11.492</b>	[1.3*Proprio+1.3*Gk] 1.5*Qk
708	16	L=6.081				
	Nx min	0	*	*	*	[1.3*Proprio+1.3*Gk] 1.5*Qk
	max	0	*	*	*	[Proprio+Gk]
	Qy min	0	*	*	*	[1.3*Proprio+Gk] 1.5*Qk
	max	0	*	*	*	[Proprio+1.3*Gk]
	Qz min	0	-2.483	14.765	-2.048	[1.3*Proprio+1.3*Gk] 1.5*Qk
	max	6.081	-2.483	241.055	-0.491	[1.3*Proprio+1.3*Gk] 1.5*Qk
	Mx min	0	<b>-2.542</b>	*	*	[Proprio+1.3*Gk] 1.5*Qk
	max	0	<b>-1.215</b>	*	*	[1.3*Proprio+Gk]
	My min	1.824	-2.483	<b>-58.061</b>	-1.581	[1.3*Proprio+1.3*Gk] 1.5*Qk
	max	6.081	-2.483	<b>241.055</b>	-0.491	[1.3*Proprio+1.3*Gk] 1.5*Qk
	Mz min	0	-2.483	14.765	<b>-2.048</b>	[1.3*Proprio+1.3*Gk] 1.5*Qk
	max	6.081	-2.041	208.901	<b>-0.171</b>	[1.3*Proprio+Gk] 1.5*Qk
709	31	L=1.521				
	Nx min	0	*	*	*	[1.3*Proprio+1.3*Gk] 1.5*Qk
	max	0	*	*	*	[Proprio+Gk]
	Qy min	0	*	*	*	[Proprio+Gk]
	max	0	*	*	*	[1.3*Proprio+1.3*Gk] 1.5*Qk
	Qz min	0	-16.421	113.836	10.719	[1.3*Proprio+1.3*Gk] 1.5*Qk
	max	1.521	-9.476	1.301	-7.449	[Proprio+Gk]
	Mx min	0	<b>-16.421</b>	*	*	[1.3*Proprio+1.3*Gk] 1.5*Qk
	max	0	<b>-9.476</b>	*	*	[Proprio+Gk]
	My min	1.521	-10.249	<b>-0.664</b>	-7.670	[1.3*Proprio+Gk]
	max	0	-16.421	<b>113.836</b>	10.719	[1.3*Proprio+1.3*Gk] 1.5*Qk
	Mz min	1.521	-16.421	5.498	<b>-11.111</b>	[1.3*Proprio+1.3*Gk] 1.5*Qk
	max	0	-16.421	113.836	<b>10.719</b>	[1.3*Proprio+1.3*Gk] 1.5*Qk
710	31	L=7.000				
	Nx min	0	*	*	*	[1.3*Proprio+1.3*Gk] 1.5*Qk
	max	0	*	*	*	[Proprio+Gk]

# Verifica statica scuola media via Mentana 14 TORINO (DM 2008)

Analisi di: ING. RINALDIS GIUSEPPE

AxisVM 7.0 R5a - Registrato a ING. RINALDIS CARMELO

Se.	C min. max.	Loc. [m]	Mx [kNm]	My [kNm]	Mz [kNm]	Combinazione Critica
	Qy min	0	*	*	*	[1.3*Proprio+1.3*Gk] 1.5*Qk
	max	0	*	*	*	[Proprio+Gk]
	Qz min	0	-9.561	181.034	-4.892	[1.3*Proprio+1.3*Gk] 1.5*Qk
	max	7.000	-9.561	192.823	3.265	[1.3*Proprio+1.3*Gk] 1.5*Qk
	Mx min	0	<b>-9.561</b>	*	*	[1.3*Proprio+1.3*Gk] 1.5*Qk
	max	0	<b>-5.787</b>	*	*	[Proprio+Gk]
	My min	3.500	-9.561	<b>-126.490</b>	-0.814	[1.3*Proprio+1.3*Gk] 1.5*Qk
	max	7.000	-9.561	<b>192.823</b>	3.265	[1.3*Proprio+1.3*Gk] 1.5*Qk
	Mz min	0	-9.561	181.034	<b>-4.892</b>	[1.3*Proprio+1.3*Gk] 1.5*Qk
	max	7.000	-9.561	192.823	<b>3.265</b>	[1.3*Proprio+1.3*Gk] 1.5*Qk
711	31	L=2.300				
	Nx min	0	*	*	*	[1.3*Proprio+1.3*Gk] 1.5*Qk
	max	0	*	*	*	[Proprio+Gk]
	Qy min	0	*	*	*	[Proprio+1.3*Gk]
	max	0	*	*	*	[1.3*Proprio+Gk] 1.5*Qk
	Qz min	0	10.608	-27.990	0.029	[Proprio+Gk]
	max	2.300	17.345	66.801	1.712	[1.3*Proprio+1.3*Gk] 1.5*Qk
	Mx min	0	<b>10.608</b>	*	*	[Proprio+Gk]
	max	0	<b>17.345</b>	*	*	[1.3*Proprio+1.3*Gk] 1.5*Qk
	My min	0	17.345	<b>-44.706</b>	0.903	[1.3*Proprio+1.3*Gk] 1.5*Qk
	max	2.300	17.345	<b>66.801</b>	1.712	[1.3*Proprio+1.3*Gk] 1.5*Qk
	Mz min	0	13.650	-33.603	<b>-0.300</b>	[Proprio+1.3*Gk]
	max	2.300	13.650	48.456	<b>2.115</b>	[Proprio+1.3*Gk]
712	32	L=3.475				
	Nx min	0	*	*	*	[1.3*Proprio+1.3*Gk] 1.5*Qk
	max	0	*	*	*	[Proprio+Gk]
	Qy min	0	*	*	*	[1.3*Proprio+Gk]
	max	0	*	*	*	[Proprio+1.3*Gk] 1.5*Qk
	Qz min	0	2.300	-21.921	2.253	[1.3*Proprio+1.3*Gk] 1.5*Qk
	max	3.475	2.300	64.738	-0.347	[1.3*Proprio+1.3*Gk] 1.5*Qk
	Mx min	0	<b>1.676</b>	*	*	[Proprio+Gk]
	max	0	<b>2.300</b>	*	*	[1.3*Proprio+1.3*Gk] 1.5*Qk
	My min	1.043	2.300	<b>-41.332</b>	1.473	[1.3*Proprio+1.3*Gk] 1.5*Qk
	max	3.475	2.300	<b>64.738</b>	-0.347	[1.3*Proprio+1.3*Gk] 1.5*Qk
	Mz min	3.475	1.797	52.933	<b>-0.524</b>	[Proprio+Gk] 1.5*Qk
	max	0	2.174	-20.879	<b>2.300</b>	[Proprio+1.3*Gk] 1.5*Qk
713	31	L=5.356				
	Nx min	0	*	*	*	[1.3*Proprio+1.3*Gk] 1.5*Qk
	max	0	*	*	*	[Proprio+Gk]
	Qy min	0	*	*	*	[1.3*Proprio+1.3*Gk] 1.5*Qk
	max	0	*	*	*	[Proprio+Gk]
	Qz min	0	6.240	172.640	-13.228	[1.3*Proprio+1.3*Gk] 1.5*Qk
	max	5.356	6.240	0.684	7.816	[1.3*Proprio+1.3*Gk] 1.5*Qk
	Mx min	0	<b>3.550</b>	*	*	[Proprio+Gk]
	max	0	<b>6.240</b>	*	*	[1.3*Proprio+1.3*Gk] 1.5*Qk
	My min	3.213	6.240	<b>-77.378</b>	-0.601	[1.3*Proprio+1.3*Gk] 1.5*Qk
	max	0	6.240	<b>172.640</b>	-13.228	[1.3*Proprio+1.3*Gk] 1.5*Qk
	Mz min	0	6.240	172.640	<b>-13.228</b>	[1.3*Proprio+1.3*Gk] 1.5*Qk
	max	5.356	6.240	0.684	<b>7.816</b>	[1.3*Proprio+1.3*Gk] 1.5*Qk
714	31	L=7.900				
	Nx min	0	*	*	*	[1.3*Proprio+1.3*Gk] 1.5*Qk
	max	0	*	*	*	[Proprio+Gk]
	Qy min	0	*	*	*	[Proprio+Gk]
	max	0	*	*	*	[1.3*Proprio+1.3*Gk] 1.5*Qk
	Qz min	0	-4.702	269.432	1.350	[1.3*Proprio+1.3*Gk] 1.5*Qk
	max	7.900	-4.702	229.330	-2.216	[1.3*Proprio+1.3*Gk] 1.5*Qk
	Mx min	0	<b>-4.702</b>	*	*	[1.3*Proprio+1.3*Gk] 1.5*Qk
	max	0	<b>-2.747</b>	*	*	[Proprio+Gk]
	My min	3.950	-4.702	<b>-137.439</b>	-0.433	[1.3*Proprio+1.3*Gk] 1.5*Qk
	max	0	-4.702	<b>269.432</b>	1.350	[1.3*Proprio+1.3*Gk] 1.5*Qk
	Mz min	7.900	-4.702	229.330	<b>-2.216</b>	[1.3*Proprio+1.3*Gk] 1.5*Qk
	max	0	-4.702	269.432	<b>1.350</b>	[1.3*Proprio+1.3*Gk] 1.5*Qk
715	31	L=1.700				
	Nx min	0	*	*	*	[1.3*Proprio+1.3*Gk] 1.5*Qk
	max	0	*	*	*	[Proprio+Gk]
	Qy min	0	*	*	*	[1.3*Proprio+1.3*Gk] 1.5*Qk

# Verifica statica scuola media via Mentana 14 TORINO (DM 2008)

Analisi di: ING. RINALDIS GIUSEPPE

AxisVM 7.0 R5a - Registrato a ING. RINALDIS CARMELO

Se.	C min. max.	Loc. [m]	Mx [kNm]	My [kNm]	Mz [kNm]	Combinazione Critica
	max	0	*	*	*	[Proprio+Gk]
	Qz min	0	19.584	52.579	-11.404	[1.3*Proprio+1.3*Gk] 1.5*Qk
	max	1.700	19.584	74.053	10.735	[1.3*Proprio+1.3*Gk] 1.5*Qk
	Mx min	0	<b>11.396</b>	*	*	[Proprio+Gk]
	max	0	<b>19.584</b>	*	*	[1.3*Proprio+1.3*Gk] 1.5*Qk
	My min	0.510	11.396	<b>27.377</b>	-3.908	[Proprio+Gk]
	max	1.700	19.584	<b>74.053</b>	10.735	[1.3*Proprio+1.3*Gk] 1.5*Qk
	Mz min	0	14.815	38.256	<b>-11.642</b>	[1.3*Proprio+1.3*Gk]
	max	1.700	19.584	74.053	<b>10.735</b>	[1.3*Proprio+1.3*Gk] 1.5*Qk
716	31	L=2.000				
	Nx min	0	*	*	*	[Proprio+1.3*Gk] 1.5*Qk
	max	0	*	*	*	[1.3*Proprio+Gk]
	Qy min	0	*	*	*	[Proprio+Gk] 1.5*Qk
	max	0	*	*	*	[1.3*Proprio+1.3*Gk]
	Qz min	0	-25.658	-7.643	-1.737	[1.3*Proprio+1.3*Gk] 1.5*Qk
	max	2.000	-25.658	34.932	-5.234	[1.3*Proprio+1.3*Gk] 1.5*Qk
	Mx min	0	<b>-25.658</b>	*	*	[1.3*Proprio+1.3*Gk] 1.5*Qk
	max	0	<b>-15.686</b>	*	*	[Proprio+Gk]
	My min	0.400	-25.658	<b>-10.838</b>	-2.436	[1.3*Proprio+1.3*Gk] 1.5*Qk
	max	2.000	-25.658	<b>34.932</b>	-5.234	[1.3*Proprio+1.3*Gk] 1.5*Qk
	Mz min	2.000	-25.658	34.932	<b>-5.234</b>	[1.3*Proprio+1.3*Gk] 1.5*Qk
	max	0	-16.511	-6.239	<b>-0.380</b>	[1.3*Proprio+Gk]
717	32	L=3.350				
	Nx min	0	*	*	*	[1.3*Proprio+1.3*Gk] 1.5*Qk
	max	0	*	*	*	[Proprio+Gk]
	Qy min	0	*	*	*	[Proprio+Gk]
	max	0	*	*	*	[1.3*Proprio+1.3*Gk] 1.5*Qk
	Qz min	0	-13.553	-41.877	20.556	[1.3*Proprio+1.3*Gk] 1.5*Qk
	max	3.350	-13.553	92.407	-22.132	[1.3*Proprio+1.3*Gk] 1.5*Qk
	Mx min	0	<b>-13.553</b>	*	*	[1.3*Proprio+1.3*Gk] 1.5*Qk
	max	0	<b>-8.665</b>	*	*	[Proprio+Gk]
	My min	0.670	-13.553	<b>-46.389</b>	12.019	[1.3*Proprio+1.3*Gk] 1.5*Qk
	max	3.350	-13.553	<b>92.407</b>	-22.132	[1.3*Proprio+1.3*Gk] 1.5*Qk
	Mz min	3.350	-13.553	92.407	<b>-22.132</b>	[1.3*Proprio+1.3*Gk] 1.5*Qk
	max	0	-13.553	-41.877	<b>20.556</b>	[1.3*Proprio+1.3*Gk] 1.5*Qk
718	32	L=3.625				
	Nx min	0	*	*	*	[Proprio+1.3*Gk] 1.5*Qk
	max	0	*	*	*	[1.3*Proprio+Gk]
	Qy min	0	*	*	*	[1.3*Proprio+1.3*Gk] 1.5*Qk
	max	0	*	*	*	[Proprio+Gk]
	Qz min	0	6.263	53.362	-8.004	[1.3*Proprio+1.3*Gk] 1.5*Qk
	max	3.625	6.263	57.579	4.687	[1.3*Proprio+1.3*Gk] 1.5*Qk
	Mx min	0	<b>4.191</b>	*	*	[Proprio+Gk]
	max	0	<b>6.263</b>	*	*	[1.3*Proprio+1.3*Gk] 1.5*Qk
	My min	1.813	6.263	<b>-23.259</b>	-1.659	[1.3*Proprio+1.3*Gk] 1.5*Qk
	max	3.625	6.263	<b>57.579</b>	4.687	[1.3*Proprio+1.3*Gk] 1.5*Qk
	Mz min	0	6.263	53.362	<b>-8.004</b>	[1.3*Proprio+1.3*Gk] 1.5*Qk
	max	3.625	6.263	57.579	<b>4.687</b>	[1.3*Proprio+1.3*Gk] 1.5*Qk
719	32	L=3.575				
	Nx min	0	*	*	*	[Proprio+1.3*Gk] 1.5*Qk
	max	0	*	*	*	[1.3*Proprio+Gk]
	Qy min	0	*	*	*	[1.3*Proprio+1.3*Gk] 1.5*Qk
	max	0	*	*	*	[Proprio+Gk]
	Qz min	0	5.077	50.392	-2.141	[1.3*Proprio+1.3*Gk] 1.5*Qk
	max	3.575	5.077	39.581	4.719	[1.3*Proprio+1.3*Gk] 1.5*Qk
	Mx min	0	<b>3.290</b>	*	*	[Proprio+Gk]
	max	0	<b>5.077</b>	*	*	[1.3*Proprio+1.3*Gk] 1.5*Qk
	My min	1.788	5.077	<b>-17.758</b>	1.289	[1.3*Proprio+1.3*Gk] 1.5*Qk
	max	0	5.077	<b>50.392</b>	-2.141	[1.3*Proprio+1.3*Gk] 1.5*Qk
	Mz min	0	5.077	50.392	<b>-2.141</b>	[1.3*Proprio+1.3*Gk] 1.5*Qk
	max	3.575	5.077	39.581	<b>4.719</b>	[1.3*Proprio+1.3*Gk] 1.5*Qk
720	1	L=1.900				
	Nx min	0	1.020	21.405	12.255	[1.3*Proprio+1.3*Gk] 1.5*Qk
	max	1.900	0.623	-7.648	16.453	[Proprio+Gk]
	Qy min	0	*	*	*	[1.3*Proprio+1.3*Gk] 1.5*Qk
	max	0	*	*	*	[Proprio+Gk]

# Verifica statica scuola media via Mentana 14 TORINO (DM 2008)

Analisi di: ING. RINALDIS GIUSEPPE

AxisVM 7.0 R5a - Registrato a ING. RINALDIS CARMELO

Se.	C min. max.	Loc. [m]	Mx [kNm]	My [kNm]	Mz [kNm]	Combinazione Critica
	Qz min	0	*	*	*	[1.3*Proprio+1.3*Gk] 1.5*Qk
	max	0	*	*	*	[Proprio+Gk]
	Mx min	0	<b>0.623</b>	*	*	[Proprio+Gk]
	max	0	<b>1.020</b>	*	*	[1.3*Proprio+1.3*Gk] 1.5*Qk
	My min	1.900	1.020	<b>-11.477</b>	26.285	[1.3*Proprio+1.3*Gk] 1.5*Qk
	max	0	1.020	<b>21.405</b>	12.255	[1.3*Proprio+1.3*Gk] 1.5*Qk
	Mz min	0	0.623	12.740	<b>7.013</b>	[Proprio+Gk]
	max	1.900	1.020	-11.477	<b>26.285</b>	[1.3*Proprio+1.3*Gk] 1.5*Qk
721	1	L=1.900				
	Nx min	0	-6.311	-67.144	9.373	[1.3*Proprio+1.3*Gk] 1.5*Qk
	max	1.900	-4.155	43.499	4.807	[Proprio+Gk]
	Qy min	0	*	*	*	[1.3*Proprio+1.3*Gk]
	max	0	*	*	*	[Proprio+Gk] 1.5*Qk
	Qz min	0	*	*	*	[Proprio+Gk]
	max	0	*	*	*	[1.3*Proprio+1.3*Gk] 1.5*Qk
	Mx min	0	<b>-6.311</b>	*	*	[1.3*Proprio+1.3*Gk] 1.5*Qk
	max	0	<b>-4.155</b>	*	*	[Proprio+Gk]
	My min	0	-6.311	<b>-67.144</b>	9.373	[1.3*Proprio+1.3*Gk] 1.5*Qk
	max	1.900	-6.311	<b>72.952</b>	4.836	[1.3*Proprio+1.3*Gk] 1.5*Qk
	Mz min	0	-4.405	-48.078	<b>2.024</b>	[1.3*Proprio+Gk]
	max	0	-6.061	-64.779	<b>9.595</b>	[Proprio+1.3*Gk] 1.5*Qk
722	1	L=1.900				
	Nx min	0	-7.112	34.800	103.699	[1.3*Proprio+1.3*Gk] 1.5*Qk
	max	1.900	-5.069	4.536	-65.043	[Proprio+Gk]
	Qy min	0	*	*	*	[Proprio+Gk]
	max	0	*	*	*	[1.3*Proprio+1.3*Gk] 1.5*Qk
	Qz min	0	*	*	*	[1.3*Proprio+1.3*Gk] 1.5*Qk
	max	0	*	*	*	[Proprio+Gk]
	Mx min	0	<b>-7.112</b>	*	*	[1.3*Proprio+1.3*Gk] 1.5*Qk
	max	0	<b>-5.069</b>	*	*	[Proprio+Gk]
	My min	1.900	-5.069	<b>4.536</b>	-65.043	[Proprio+Gk]
	max	0	-7.112	<b>34.800</b>	103.699	[1.3*Proprio+1.3*Gk] 1.5*Qk
	Mz min	1.900	-7.112	8.282	<b>-106.682</b>	[1.3*Proprio+1.3*Gk] 1.5*Qk
	max	0	-7.112	34.800	<b>103.699</b>	[1.3*Proprio+1.3*Gk] 1.5*Qk
723	1	L=1.900				
	Nx min	0	0.514	-31.419	1.576	[1.3*Proprio+1.3*Gk] 1.5*Qk
	max	1.900	0.454	7.936	16.217	[Proprio+Gk]
	Qy min	0	*	*	*	[1.3*Proprio+1.3*Gk] 1.5*Qk
	max	0	*	*	*	[Proprio+Gk]
	Qz min	0	*	*	*	[1.3*Proprio+Gk]
	max	0	*	*	*	[Proprio+1.3*Gk] 1.5*Qk
	Mx min	0	<b>0.378</b>	*	*	[Proprio+Gk] 1.5*Qk
	max	0	<b>0.590</b>	*	*	[1.3*Proprio+1.3*Gk]
	My min	0	0.514	<b>-31.419</b>	1.576	[1.3*Proprio+1.3*Gk] 1.5*Qk
	max	1.900	0.455	<b>14.405</b>	29.034	[Proprio+1.3*Gk] 1.5*Qk
	Mz min	0	0.378	-25.024	<b>-0.100</b>	[Proprio+Gk] 1.5*Qk
	max	1.900	0.514	13.924	<b>29.855</b>	[1.3*Proprio+1.3*Gk] 1.5*Qk
724	1	L=1.900				
	Nx min	0	1.600	-8.896	-92.480	[1.3*Proprio+1.3*Gk] 1.5*Qk
	max	1.900	1.367	-37.988	49.020	[Proprio+Gk]
	Qy min	0	*	*	*	[1.3*Proprio+1.3*Gk] 1.5*Qk
	max	0	*	*	*	[Proprio+Gk]
	Qz min	0	*	*	*	[1.3*Proprio+1.3*Gk] 1.5*Qk
	max	0	*	*	*	[Proprio+Gk]
	Mx min	0	<b>1.189</b>	*	*	[Proprio+Gk] 1.5*Qk
	max	0	<b>1.778</b>	*	*	[1.3*Proprio+1.3*Gk]
	My min	1.900	1.600	<b>-63.250</b>	79.162	[1.3*Proprio+1.3*Gk] 1.5*Qk
	max	0	1.189	<b>-6.616</b>	-74.144	[Proprio+Gk] 1.5*Qk
	Mz min	0	1.600	-8.896	<b>-92.480</b>	[1.3*Proprio+1.3*Gk] 1.5*Qk
	max	1.900	1.600	-63.250	<b>79.162</b>	[1.3*Proprio+1.3*Gk] 1.5*Qk
725	12	L=1.900				
	Nx min	0	2.962	-33.243	2.721	[1.3*Proprio+1.3*Gk] 1.5*Qk
	max	1.900	1.778	10.339	13.771	[Proprio+Gk]
	Qy min	0	*	*	*	[Proprio+1.3*Gk] 1.5*Qk
	max	0	*	*	*	[1.3*Proprio+Gk]
	Qz min	0	*	*	*	[Proprio+Gk]

# Verifica statica scuola media via Mentana 14 TORINO (DM 2008)

Analisi di: ING. RINALDIS GIUSEPPE

AxisVM 7.0 R5a - Registrato a ING. RINALDIS CARMELO

Se.	C min. max.	Loc. [m]	Mx [kNm]	My [kNm]	Mz [kNm]	Combinazione Critica
	max	0	*	*	*	[1.3*Proprio+1.3*Gk] 1.5*Qk
	Mx min	0	<b>1.774</b>	*	*	[1.3*Proprio+Gk]
	max	0	<b>2.966</b>	*	*	[Proprio+1.3*Gk] 1.5*Qk
	My min	0		<b>-33.243</b>	2.721	[1.3*Proprio+1.3*Gk] 1.5*Qk
	max	1.900	2.962	<b>14.636</b>	23.959	[1.3*Proprio+1.3*Gk] 1.5*Qk
	Mz min	0	1.778	-23.722	<b>1.567</b>	[Proprio+Gk]
	max	1.900	2.966	12.376	<b>24.281</b>	[Proprio+1.3*Gk] 1.5*Qk
726	12	L=1.900				
	Nx min	0	-0.863	-16.144	-22.448	[1.3*Proprio+1.3*Gk] 1.5*Qk
	max	1.900	-0.691	15.581	-1.312	[Proprio+Gk]
	Qy min	0	*	*	*	[Proprio+1.3*Gk] 1.5*Qk
	max	0	*	*	*	[1.3*Proprio+Gk]
	Qz min	0	*	*	*	[Proprio+Gk]
	max	0	*	*	*	[1.3*Proprio+1.3*Gk] 1.5*Qk
	Mx min	0	<b>-0.899</b>	*	*	[1.3*Proprio+1.3*Gk]
	max	0	<b>-0.655</b>	*	*	[Proprio+Gk] 1.5*Qk
	My min	0	-0.863	<b>-16.144</b>	-22.448	[1.3*Proprio+1.3*Gk] 1.5*Qk
	max	1.900	-0.863	<b>27.490</b>	0.348	[1.3*Proprio+1.3*Gk] 1.5*Qk
	Mz min	0	-0.801	-15.751	<b>-22.840</b>	[Proprio+1.3*Gk] 1.5*Qk
	max	1.900	-0.801	26.219	<b>2.592</b>	[Proprio+1.3*Gk] 1.5*Qk
727	12	L=1.900				
	Nx min	0	-6.828	3.873	-4.192	[1.3*Proprio+1.3*Gk] 1.5*Qk
	max	1.900	-4.453	3.491	-0.901	[Proprio+Gk]
	Qy min	0	*	*	*	[1.3*Proprio+1.3*Gk] 1.5*Qk
	max	0	*	*	*	[Proprio+Gk]
	Qz min	0	*	*	*	[Proprio+1.3*Gk]
	max	0	*	*	*	[1.3*Proprio+Gk] 1.5*Qk
	Mx min	0	<b>-6.828</b>	*	*	[1.3*Proprio+1.3*Gk] 1.5*Qk
	max	0	<b>-4.453</b>	*	*	[Proprio+Gk]
	My min	0	-5.492	<b>2.634</b>	-3.376	[Proprio+Gk] 1.5*Qk
	max	1.900	-6.828	<b>7.187</b>	-1.187	[1.3*Proprio+1.3*Gk] 1.5*Qk
	Mz min	0	-6.828	3.873	<b>-4.192</b>	[1.3*Proprio+1.3*Gk] 1.5*Qk
	max	1.900	-4.453	3.491	<b>-0.901</b>	[Proprio+Gk]
728	1	L=1.900				
	Nx min	0	-2.172	-9.957	3.218	[1.3*Proprio+1.3*Gk] 1.5*Qk
	max	1.900	-1.410	-30.802	-2.554	[Proprio+Gk]
	Qy min	0	*	*	*	[Proprio+Gk]
	max	0	*	*	*	[1.3*Proprio+1.3*Gk] 1.5*Qk
	Qz min	0	*	*	*	[1.3*Proprio+1.3*Gk] 1.5*Qk
	max	0	*	*	*	[Proprio+Gk]
	Mx min	0	<b>-2.172</b>	*	*	[1.3*Proprio+1.3*Gk] 1.5*Qk
	max	0	<b>-1.410</b>	*	*	[Proprio+Gk]
	My min	1.900	-2.172	<b>-51.643</b>	-4.082	[1.3*Proprio+1.3*Gk] 1.5*Qk
	max	0	-1.749	<b>-7.656</b>	2.662	[Proprio+Gk] 1.5*Qk
	Mz min	1.900	-2.172	-51.643	<b>-4.082</b>	[1.3*Proprio+1.3*Gk] 1.5*Qk
	max	0	-2.172	-9.957	<b>3.218</b>	[1.3*Proprio+1.3*Gk] 1.5*Qk
729	1	L=1.900				
	Nx min	0	-2.519	16.777	3.363	[1.3*Proprio+1.3*Gk] 1.5*Qk
	max	1.900	-1.636	-13.961	14.581	[Proprio+Gk]
	Qy min	0	*	*	*	[1.3*Proprio+1.3*Gk] 1.5*Qk
	max	0	*	*	*	[Proprio+Gk]
	Qz min	0	*	*	*	[1.3*Proprio+1.3*Gk] 1.5*Qk
	max	0	*	*	*	[Proprio+Gk]
	Mx min	0	<b>-2.519</b>	*	*	[1.3*Proprio+1.3*Gk] 1.5*Qk
	max	0	<b>-1.636</b>	*	*	[Proprio+Gk]
	My min	1.900	-2.519	<b>-23.230</b>	24.019	[1.3*Proprio+1.3*Gk] 1.5*Qk
	max	0	-2.519	<b>16.777</b>	3.363	[1.3*Proprio+1.3*Gk] 1.5*Qk
	Mz min	0	-1.636	11.703	<b>2.002</b>	[Proprio+Gk]
	max	1.900	-2.519	-23.230	<b>24.019</b>	[1.3*Proprio+1.3*Gk] 1.5*Qk
730	31	L=7.000				
	Nx min	0	*	*	*	[1.3*Proprio+1.3*Gk] 1.5*Qk
	max	0	*	*	*	[Proprio+Gk]
	Qy min	0	*	*	*	[Proprio+Gk]
	max	0	*	*	*	[1.3*Proprio+1.3*Gk] 1.5*Qk
	Qz min	0	11.302	180.735	3.623	[1.3*Proprio+1.3*Gk] 1.5*Qk
	max	7.000	11.302	176.375	-2.916	[1.3*Proprio+1.3*Gk] 1.5*Qk

# Verifica statica scuola media via Mentana 14 TORINO (DM 2008)

Analisi di: ING. RINALDIS GIUSEPPE

AxisVM 7.0 R5a - Registrato a ING. RINALDIS CARMELO

Se.	C min. max.	Loc. [m]	Mx [kNm]	My [kNm]	Mz [kNm]	Combinazione Critica
	Mx min	0	<b>6.860</b>	*	*	[Proprio+Gk]
	max	0	<b>11.302</b>	*	*	[1.3*Proprio+1.3*Gk] 1.5*Qk
	My min	3.500	11.302	<b>-119.802</b>	0.353	[1.3*Proprio+1.3*Gk] 1.5*Qk
	max	0	11.302	<b>180.735</b>	3.623	[1.3*Proprio+1.3*Gk] 1.5*Qk
	Mz min	7.000	11.302	176.375	<b>-2.916</b>	[1.3*Proprio+1.3*Gk] 1.5*Qk
	max	0	8.918	143.264	<b>3.639</b>	[1.3*Proprio+1.3*Gk]
731	16	L=7.496				
	Nx min	0	*	*	*	[1.3*Proprio+1.3*Gk] 1.5*Qk
	max	0	*	*	*	[Proprio+Gk]
	Qy min	0	*	*	*	[1.3*Proprio+1.3*Gk] 1.5*Qk
	max	0	*	*	*	[Proprio+Gk]
	Qz min	0	-4.473	287.409	-0.217	[1.3*Proprio+1.3*Gk] 1.5*Qk
	max	7.496	-4.473	123.514	8.820	[1.3*Proprio+1.3*Gk] 1.5*Qk
	Mx min	0	<b>-4.473</b>	*	*	[1.3*Proprio+1.3*Gk] 1.5*Qk
	max	0	<b>-2.609</b>	*	*	[Proprio+Gk]
	My min	4.497	-4.473	<b>-113.641</b>	5.205	[1.3*Proprio+1.3*Gk] 1.5*Qk
	max	0	-4.473	<b>287.409</b>	-0.217	[1.3*Proprio+1.3*Gk] 1.5*Qk
	Mz min	0	-3.690	234.696	<b>-0.287</b>	[Proprio+Gk] 1.5*Qk
	max	7.496	-4.473	123.514	<b>8.820</b>	[1.3*Proprio+1.3*Gk] 1.5*Qk
732	16	L=5.857				
	Nx min	0	*	*	*	[1.3*Proprio+1.3*Gk] 1.5*Qk
	max	0	*	*	*	[Proprio+Gk]
	Qy min	0	*	*	*	[Proprio+Gk]
	max	0	*	*	*	[1.3*Proprio+1.3*Gk] 1.5*Qk
	Qz min	0	10.638	213.877	5.201	[1.3*Proprio+1.3*Gk] 1.5*Qk
	max	5.857	10.638	-114.271	-4.813	[1.3*Proprio+1.3*Gk] 1.5*Qk
	Mx min	0	<b>6.450</b>	*	*	[Proprio+Gk]
	max	0	<b>10.638</b>	*	*	[1.3*Proprio+1.3*Gk] 1.5*Qk
	My min	4.685	10.638	<b>-148.097</b>	-2.810	[1.3*Proprio+1.3*Gk] 1.5*Qk
	max	0	10.638	<b>213.877</b>	5.201	[1.3*Proprio+1.3*Gk] 1.5*Qk
	Mz min	5.857	10.638	-114.271	<b>-4.813</b>	[1.3*Proprio+1.3*Gk] 1.5*Qk
	max	0	10.638	213.877	<b>5.201</b>	[1.3*Proprio+1.3*Gk] 1.5*Qk
733	16	L=1.674				
	Nx min	0	*	*	*	[1.3*Proprio+1.3*Gk] 1.5*Qk
	max	0	*	*	*	[Proprio+Gk]
	Qy min	0	*	*	*	[1.3*Proprio+1.3*Gk] 1.5*Qk
	max	0	*	*	*	[Proprio+Gk]
	Qz min	0	-1.432	-82.123	-7.239	[Proprio+Gk]
	max	1.674	-2.709	320.840	2.302	[1.3*Proprio+1.3*Gk] 1.5*Qk
	Mx min	0	<b>-2.760</b>	*	*	[Proprio+1.3*Gk] 1.5*Qk
	max	0	<b>-1.381</b>	*	*	[1.3*Proprio+Gk]
	My min	0	-2.709	<b>-134.575</b>	-11.504	[1.3*Proprio+1.3*Gk] 1.5*Qk
	max	1.674	-2.709	<b>320.840</b>	2.302	[1.3*Proprio+1.3*Gk] 1.5*Qk
	Mz min	0	-2.709	-134.575	<b>-11.504</b>	[1.3*Proprio+1.3*Gk] 1.5*Qk
	max	1.674	-1.862	254.678	<b>2.431</b>	[1.3*Proprio+1.3*Gk]
734	16	L=5.620				
	Nx min	0	*	*	*	[1.3*Proprio+1.3*Gk] 1.5*Qk
	max	0	*	*	*	[Proprio+Gk]
	Qy min	0	*	*	*	[Proprio+Gk]
	max	0	*	*	*	[1.3*Proprio+1.3*Gk] 1.5*Qk
	Qz min	0	16.547	190.546	3.146	[1.3*Proprio+1.3*Gk] 1.5*Qk
	max	5.620	16.547	46.464	-4.625	[1.3*Proprio+1.3*Gk] 1.5*Qk
	Mx min	0	<b>10.412</b>	*	*	[Proprio+Gk]
	max	0	<b>16.547</b>	*	*	[1.3*Proprio+1.3*Gk] 1.5*Qk
	My min	3.372	16.547	<b>-33.277</b>	-1.516	[1.3*Proprio+1.3*Gk] 1.5*Qk
	max	0	16.547	<b>190.546</b>	3.146	[1.3*Proprio+1.3*Gk] 1.5*Qk
	Mz min	5.620	16.547	46.464	<b>-4.625</b>	[1.3*Proprio+1.3*Gk] 1.5*Qk
	max	0	16.547	190.546	<b>3.146</b>	[1.3*Proprio+1.3*Gk] 1.5*Qk
735	16	L=6.131				
	Nx min	0	*	*	*	[1.3*Proprio+1.3*Gk] 1.5*Qk
	max	0	*	*	*	[Proprio+Gk]
	Qy min	0	*	*	*	[Proprio+Gk]
	max	0	*	*	*	[1.3*Proprio+1.3*Gk] 1.5*Qk
	Qz min	0	-3.023	60.865	2.066	[1.3*Proprio+1.3*Gk] 1.5*Qk
	max	6.131	-3.023	241.697	-1.476	[1.3*Proprio+1.3*Gk] 1.5*Qk
	Mx min	0	<b>-3.023</b>	*	*	[1.3*Proprio+1.3*Gk] 1.5*Qk

# Verifica statica scuola media via Mentana 14 TORINO (DM 2008)

Analisi di: ING. RINALDIS GIUSEPPE

AxisVM 7.0 R5a - Registrato a ING. RINALDIS CARMELO

Se.	C min. max.	Loc. [m]	Mx [kNm]	My [kNm]	Mz [kNm]	Combinazione Critica
	max	0	<b>-2.088</b>	*	*	[Proprio+Gk]
	My min	2.453	-3.023	<b>-69.354</b>	0.649	[1.3*Proprio+1.3*Gk] 1.5*Qk
	max	6.131	-3.023	<b>241.697</b>	-1.476	[1.3*Proprio+1.3*Gk] 1.5*Qk
	Mz min	6.131	-2.653	232.251	<b>-1.494</b>	[Proprio+1.3*Gk] 1.5*Qk
	max	0	-3.023	60.865	<b>2.066</b>	[1.3*Proprio+1.3*Gk] 1.5*Qk
736	31	L=5.350				
	Nx min	0	*	*	*	[1.3*Proprio+1.3*Gk] 1.5*Qk
	max	0	*	*	*	[Proprio+Gk]
	Qy min	0	*	*	*	[1.3*Proprio+1.3*Gk]
	max	0	*	*	*	[Proprio+Gk] 1.5*Qk
	Qz min	0	-9.510	164.418	1.952	[1.3*Proprio+1.3*Gk] 1.5*Qk
	max	5.350	-9.510	6.779	3.982	[1.3*Proprio+1.3*Gk] 1.5*Qk
	Mx min	0	<b>-9.510</b>	*	*	[1.3*Proprio+1.3*Gk] 1.5*Qk
	max	0	<b>-5.889</b>	*	*	[Proprio+Gk]
	My min	3.210	-9.510	<b>-85.583</b>	3.170	[1.3*Proprio+1.3*Gk] 1.5*Qk
	max	0	-9.510	<b>164.418</b>	1.952	[1.3*Proprio+1.3*Gk] 1.5*Qk
	Mz min	0	-6.414	104.166	<b>0.708</b>	[1.3*Proprio+Gk]
	max	5.350	-9.510	6.779	<b>3.982</b>	[1.3*Proprio+1.3*Gk] 1.5*Qk
737	31	L=5.970				
	Nx min	0	*	*	*	[1.3*Proprio+1.3*Gk] 1.5*Qk
	max	0	*	*	*	[Proprio+Gk]
	Qy min	0	*	*	*	[1.3*Proprio+1.3*Gk] 1.5*Qk
	max	0	*	*	*	[Proprio+Gk]
	Qz min	0	16.368	144.174	-5.027	[1.3*Proprio+1.3*Gk] 1.5*Qk
	max	5.970	16.368	170.820	4.124	[1.3*Proprio+1.3*Gk] 1.5*Qk
	Mx min	0	<b>9.978</b>	*	*	[Proprio+Gk]
	max	0	<b>16.368</b>	*	*	[1.3*Proprio+1.3*Gk] 1.5*Qk
	My min	2.985	16.368	<b>-74.968</b>	-0.452	[1.3*Proprio+1.3*Gk] 1.5*Qk
	max	5.970	16.368	<b>170.820</b>	4.124	[1.3*Proprio+1.3*Gk] 1.5*Qk
	Mz min	0	16.368	144.174	<b>-5.027</b>	[1.3*Proprio+1.3*Gk] 1.5*Qk
	max	5.970	16.368	170.820	<b>4.124</b>	[1.3*Proprio+1.3*Gk] 1.5*Qk
738	16	L=7.000				
	Nx min	0	*	*	*	[Proprio+Gk]
	max	0	*	*	*	[1.3*Proprio+1.3*Gk] 1.5*Qk
	Qy min	0	*	*	*	[1.3*Proprio+1.3*Gk] 1.5*Qk
	max	0	*	*	*	[Proprio+Gk]
	Qz min	0	4.909	320.079	-4.762	[1.3*Proprio+1.3*Gk] 1.5*Qk
	max	7.000	4.909	334.749	5.690	[1.3*Proprio+1.3*Gk] 1.5*Qk
	Mx min	0	<b>2.494</b>	*	*	[Proprio+Gk]
	max	0	<b>4.909</b>	*	*	[1.3*Proprio+1.3*Gk] 1.5*Qk
	My min	3.500	4.909	<b>-220.683</b>	0.464	[1.3*Proprio+1.3*Gk] 1.5*Qk
	max	7.000	4.909	<b>334.749</b>	5.690	[1.3*Proprio+1.3*Gk] 1.5*Qk
	Mz min	0	4.909	320.079	<b>-4.762</b>	[1.3*Proprio+1.3*Gk] 1.5*Qk
	max	7.000	4.909	334.749	<b>5.690</b>	[1.3*Proprio+1.3*Gk] 1.5*Qk
739	16	L=7.000				
	Nx min	0	*	*	*	[Proprio+Gk] 1.5*Qk
	max	0	*	*	*	[1.3*Proprio+1.3*Gk]
	Qy min	0	*	*	*	[1.3*Proprio+1.3*Gk] 1.5*Qk
	max	0	*	*	*	[Proprio+Gk]
	Qz min	0	4.599	321.694	-3.856	[1.3*Proprio+1.3*Gk] 1.5*Qk
	max	7.000	4.599	327.118	0.889	[1.3*Proprio+1.3*Gk] 1.5*Qk
	Mx min	0	<b>2.069</b>	*	*	[Proprio+Gk]
	max	0	<b>4.599</b>	*	*	[1.3*Proprio+1.3*Gk] 1.5*Qk
	My min	3.500	4.599	<b>-223.691</b>	-1.484	[1.3*Proprio+1.3*Gk] 1.5*Qk
	max	7.000	4.599	<b>327.118</b>	0.889	[1.3*Proprio+1.3*Gk] 1.5*Qk
	Mz min	0	4.599	321.694	<b>-3.856</b>	[1.3*Proprio+1.3*Gk] 1.5*Qk
	max	7.000	4.502	320.624	<b>0.965</b>	[Proprio+1.3*Gk] 1.5*Qk
740	27	L=1.700				
	Nx min	0	*	*	*	[1.3*Proprio+1.3*Gk] 1.5*Qk
	max	0	*	*	*	[Proprio+Gk]
	Qy min	0	*	*	*	[1.3*Proprio+1.3*Gk] 1.5*Qk
	max	0	*	*	*	[Proprio+Gk]
	Qz min	0	22.753	8.827	-11.880	[1.3*Proprio+1.3*Gk] 1.5*Qk
	max	1.700	11.987	-3.790	6.734	[1.3*Proprio+Gk]
	Mx min	0	<b>11.325</b>	*	*	[Proprio+Gk]
	max	0	<b>22.753</b>	*	*	[1.3*Proprio+1.3*Gk] 1.5*Qk

# Verifica statica scuola media via Mentana 14 TORINO (DM 2008)

Analisi di: ING. RINALDIS GIUSEPPE

AxisVM 7.0 R5a - Registrato a ING. RINALDIS CARMELO

Se.	C min. max.	Loc. [m]	Mx [kNm]	My [kNm]	Mz [kNm]	Combinazione Critica
	My min	1.700	22.091	<b>-8.808</b>	12.373	[Proprio+1.3*Gk] 1.5*Qk
	max	0	22.753	<b>8.827</b>	-11.880	[1.3*Proprio+1.3*Gk] 1.5*Qk
	Mz min	0	22.753	8.827	<b>-11.880</b>	[1.3*Proprio+1.3*Gk] 1.5*Qk
	max	1.700	22.753	-8.718	<b>12.744</b>	[1.3*Proprio+1.3*Gk] 1.5*Qk
741	30	L=5.583				
	Nx min	0	1.125	30.894	7.330	[1.3*Proprio+1.3*Gk] 1.5*Qk
	max	5.583	0.629	25.379	-3.865	[Proprio+Gk]
	Qy min	0	*	*	*	[1.3*Proprio+Gk]
	max	0	*	*	*	[Proprio+1.3*Gk] 1.5*Qk
	Qz min	0	1.125	30.894	7.330	[1.3*Proprio+1.3*Gk] 1.5*Qk
	max	5.583	1.125	40.627	-6.797	[1.3*Proprio+1.3*Gk] 1.5*Qk
	Mx min	0	<b>0.629</b>	*	*	[Proprio+Gk]
	max	0	<b>1.125</b>	*	*	[1.3*Proprio+1.3*Gk] 1.5*Qk
	My min	2.792	1.125	<b>-20.753</b>	0.267	[1.3*Proprio+1.3*Gk] 1.5*Qk
	max	5.583	1.125	<b>40.627</b>	-6.797	[1.3*Proprio+1.3*Gk] 1.5*Qk
	Mz min	5.583	1.084	38.371	<b>-6.988</b>	[Proprio+1.3*Gk] 1.5*Qk
	max	0	1.125	30.894	<b>7.330</b>	[1.3*Proprio+1.3*Gk] 1.5*Qk
742	16	L=4.186				
	Nx min	0	1.688	-14.103	6.824	[Proprio+1.3*Gk] 1.5*Qk
	max	4.186	0.316	40.763	-3.662	[1.3*Proprio+Gk]
	Qy min	0	*	*	*	[Proprio+Gk]
	max	0	*	*	*	[1.3*Proprio+1.3*Gk] 1.5*Qk
	Qz min	0	0.316	-14.444	4.428	[1.3*Proprio+Gk]
	max	4.186	1.677	47.961	-6.850	[1.3*Proprio+1.3*Gk] 1.5*Qk
	Mx min	0	<b>0.316</b>	*	*	[1.3*Proprio+Gk]
	max	0	<b>1.688</b>	*	*	[Proprio+1.3*Gk] 1.5*Qk
	My min	0	1.677	<b>-16.232</b>	6.923	[1.3*Proprio+1.3*Gk] 1.5*Qk
	max	4.186	1.677	<b>47.961</b>	-6.850	[1.3*Proprio+1.3*Gk] 1.5*Qk
	Mz min	4.186	1.688	41.304	<b>-6.885</b>	[Proprio+1.3*Gk] 1.5*Qk
	max	0	1.677	-16.232	<b>6.923</b>	[1.3*Proprio+1.3*Gk] 1.5*Qk
743	24	L=3.765				
	Nx min	0	*	*	*	[Proprio+Gk]
	max	0	*	*	*	[1.3*Proprio+1.3*Gk] 1.5*Qk
	Qy min	0	*	*	*	[Proprio+1.3*Gk] 1.5*Qk
	max	0	*	*	*	[1.3*Proprio+Gk]
	Qz min	0	6.985	-3.771	-6.304	[Proprio+Gk]
	max	3.765	9.032	134.630	3.288	[1.3*Proprio+1.3*Gk] 1.5*Qk
	Mx min	0	<b>6.937</b>	*	*	[Proprio+Gk] 1.5*Qk
	max	0	<b>9.080</b>	*	*	[1.3*Proprio+1.3*Gk]
	My min	0	8.303	<b>-9.103</b>	-5.038	[1.3*Proprio+Gk]
	max	3.765	9.032	<b>134.630</b>	3.288	[1.3*Proprio+1.3*Gk] 1.5*Qk
	Mz min	0	7.714	4.929	<b>-13.809</b>	[Proprio+1.3*Gk] 1.5*Qk
	max	3.765	7.714	126.797	<b>4.383</b>	[Proprio+1.3*Gk] 1.5*Qk
744	24	L=3.695				
	Nx min	0	*	*	*	[Proprio+Gk]
	max	0	*	*	*	[1.3*Proprio+1.3*Gk] 1.5*Qk
	Qy min	0	*	*	*	[1.3*Proprio+Gk]
	max	0	*	*	*	[Proprio+1.3*Gk] 1.5*Qk
	Qz min	0	-6.141	-18.532	3.327	[1.3*Proprio+Gk]
	max	3.695	-7.200	1.244	-5.612	[1.3*Proprio+1.3*Gk] 1.5*Qk
	Mx min	0	<b>-7.200</b>	*	*	[1.3*Proprio+1.3*Gk] 1.5*Qk
	max	0	<b>-5.331</b>	*	*	[Proprio+Gk]
	My min	0	-6.389	<b>-39.864</b>	9.369	[Proprio+1.3*Gk] 1.5*Qk
	max	3.695	-6.389	<b>6.522</b>	-6.962	[Proprio+1.3*Gk] 1.5*Qk
	Mz min	3.695	-6.389	6.522	<b>-6.962</b>	[Proprio+1.3*Gk] 1.5*Qk
	max	0	-6.389	-39.864	<b>9.369</b>	[Proprio+1.3*Gk] 1.5*Qk
745	16	L=9.759				
	Nx min	0	2.262	182.534	2.517	[1.3*Proprio+1.3*Gk] 1.5*Qk
	max	9.759	1.702	280.894	-1.066	[Proprio+Gk]
	Qy min	0	*	*	*	[1.3*Proprio+Gk]
	max	0	*	*	*	[Proprio+1.3*Gk] 1.5*Qk
	Qz min	0	2.262	182.534	2.517	[1.3*Proprio+1.3*Gk] 1.5*Qk
	max	9.759	2.262	458.492	-2.031	[1.3*Proprio+1.3*Gk] 1.5*Qk
	Mx min	0	<b>1.702</b>	*	*	[Proprio+Gk]
	max	0	<b>2.262</b>	*	*	[1.3*Proprio+1.3*Gk] 1.5*Qk
	My min	3.904	2.262	<b>-307.388</b>	0.698	[1.3*Proprio+1.3*Gk] 1.5*Qk

# Verifica statica scuola media via Mentana 14 TORINO (DM 2008)

Analisi di: ING. RINALDIS GIUSEPPE

AxisVM 7.0 R5a - Registrato a ING. RINALDIS CARMELO

Se.	C min. max.	Loc. [m]	Mx [kNm]	My [kNm]	Mz [kNm]	Combinazione Critica
	max	9.759	2.262	<b>458.492</b>	-2.031	[1.3*Proprio+1.3*Gk] 1.5*Qk
	Mz min	9.759	2.262	458.492	<b>-2.031</b>	[1.3*Proprio+1.3*Gk] 1.5*Qk
	max	0	2.074	176.732	<b>2.659</b>	[Proprio+1.3*Gk] 1.5*Qk
746	24	L=0.919				
	Nx min	0	*	*	*	[Proprio+Gk]
	max	0	*	*	*	[1.3*Proprio+1.3*Gk] 1.5*Qk
	Qy min	0	*	*	*	[Proprio+Gk]
	max	0	*	*	*	[1.3*Proprio+1.3*Gk] 1.5*Qk
	Qz min	0	44.818	-61.498	35.444	[Proprio+Gk]
	max	0.919	79.536	15.175	4.779	[1.3*Proprio+1.3*Gk] 1.5*Qk
	Mx min	0	<b>44.818</b>	*	*	[Proprio+Gk]
	max	0	<b>79.536</b>	*	*	[1.3*Proprio+1.3*Gk] 1.5*Qk
	My min	0	79.536	<b>-102.084</b>	61.878	[1.3*Proprio+1.3*Gk] 1.5*Qk
	max	0.919	58.263	<b>19.434</b>	4.002	[1.3*Proprio+1.3*Gk]
	Mz min	0.919	44.818	14.950	<b>3.079</b>	[Proprio+Gk]
	max	0	79.536	-102.084	<b>61.878</b>	[1.3*Proprio+1.3*Gk] 1.5*Qk
747	24	L=0.919				
	Nx min	0	*	*	*	[1.3*Proprio+Gk]
	max	0	*	*	*	[Proprio+1.3*Gk] 1.5*Qk
	Qy min	0	*	*	*	[1.3*Proprio+1.3*Gk] 1.5*Qk
	max	0	*	*	*	[Proprio+Gk]
	Qz min	0	-102.371	40.403	-5.993	[1.3*Proprio+1.3*Gk] 1.5*Qk
	max	0.919	-62.656	-52.053	36.731	[Proprio+Gk]
	Mx min	0	<b>-102.371</b>	*	*	[1.3*Proprio+1.3*Gk] 1.5*Qk
	max	0	<b>-62.656</b>	*	*	[Proprio+Gk]
	My min	0.919	-102.371	<b>-86.876</b>	64.787	[1.3*Proprio+1.3*Gk] 1.5*Qk
	max	0	-102.371	<b>40.403</b>	-5.993	[1.3*Proprio+1.3*Gk] 1.5*Qk
	Mz min	0	-99.356	39.518	<b>-6.040</b>	[Proprio+1.3*Gk] 1.5*Qk
	max	0.919	-102.371	-86.876	<b>64.787</b>	[1.3*Proprio+1.3*Gk] 1.5*Qk
748	16	L=8.196				
	Nx min	8.196	-6.651	62.701	5.548	[1.3*Proprio+1.3*Gk] 1.5*Qk
	max	0	-4.459	214.431	-1.388	[Proprio+Gk]
	Qy min	0	*	*	*	[Proprio+1.3*Gk] 1.5*Qk
	max	0	*	*	*	[1.3*Proprio+Gk]
	Qz min	0	-6.651	351.019	-3.975	[1.3*Proprio+1.3*Gk] 1.5*Qk
	max	8.196	-6.651	62.701	5.548	[1.3*Proprio+1.3*Gk] 1.5*Qk
	Mx min	0	<b>-6.651</b>	*	*	[1.3*Proprio+1.3*Gk] 1.5*Qk
	max	0	<b>-4.459</b>	*	*	[Proprio+Gk]
	My min	4.918	-6.651	<b>-174.037</b>	1.739	[1.3*Proprio+1.3*Gk] 1.5*Qk
	max	0	-6.651	<b>351.019</b>	-3.975	[1.3*Proprio+1.3*Gk] 1.5*Qk
	Mz min	0	-6.302	338.529	<b>-4.010</b>	[Proprio+1.3*Gk] 1.5*Qk
	max	8.196	-6.302	59.842	<b>5.597</b>	[Proprio+1.3*Gk] 1.5*Qk
749	24	L=0.919				
	Nx min	0	*	*	*	[Proprio+Gk]
	max	0	*	*	*	[1.3*Proprio+1.3*Gk] 1.5*Qk
	Qy min	0	*	*	*	[Proprio+Gk]
	max	0	*	*	*	[1.3*Proprio+1.3*Gk] 1.5*Qk
	Qz min	0	21.209	-19.317	25.573	[Proprio+Gk]
	max	0.919	31.637	64.062	-15.695	[1.3*Proprio+1.3*Gk] 1.5*Qk
	Mx min	0	<b>21.209</b>	*	*	[Proprio+Gk]
	max	0	<b>31.637</b>	*	*	[1.3*Proprio+1.3*Gk] 1.5*Qk
	My min	0	31.637	<b>-31.976</b>	47.108	[1.3*Proprio+1.3*Gk] 1.5*Qk
	max	0.919	31.637	<b>64.062</b>	-15.695	[1.3*Proprio+1.3*Gk] 1.5*Qk
	Mz min	0.919	31.637	64.062	<b>-15.695</b>	[1.3*Proprio+1.3*Gk] 1.5*Qk
	max	0	31.637	-31.976	<b>47.108</b>	[1.3*Proprio+1.3*Gk] 1.5*Qk
750	24	L=0.919				
	Nx min	0	*	*	*	[Proprio+Gk]
	max	0	*	*	*	[1.3*Proprio+1.3*Gk] 1.5*Qk
	Qy min	0	*	*	*	[1.3*Proprio+1.3*Gk] 1.5*Qk
	max	0	*	*	*	[Proprio+Gk]
	Qz min	0	-30.048	28.564	-12.318	[1.3*Proprio+1.3*Gk] 1.5*Qk
	max	0.919	-14.873	-27.316	22.224	[Proprio+Gk]
	Mx min	0	<b>-30.048</b>	*	*	[1.3*Proprio+1.3*Gk] 1.5*Qk
	max	0	<b>-14.873</b>	*	*	[Proprio+Gk]
	My min	0.919	-30.048	<b>-44.354</b>	40.168	[1.3*Proprio+1.3*Gk] 1.5*Qk
	max	0	-19.335	<b>30.384</b>	-8.990	[1.3*Proprio+1.3*Gk]

# Verifica statica scuola media via Mentana 14 TORINO (DM 2008)

Analisi di: ING. RINALDIS GIUSEPPE

AxisVM 7.0 R5a - Registrato a ING. RINALDIS CARMELO

Se.	C min. max.	Loc. [m]	Mx [kNm]	My [kNm]	Mz [kNm]	Combinazione Critica
	Mz min	0	-30.048	28.564	<b>-12.318</b>	[1.3*Proprio+1.3*Gk] 1.5*Qk
	max	0.919	-30.048	-44.354	<b>40.168</b>	[1.3*Proprio+1.3*Gk] 1.5*Qk
751	16	L=9.322				
	Nx min	9.322	-5.618	122.282	-1.182	[1.3*Proprio+1.3*Gk] 1.5*Qk
	max	0	-3.792	235.908	-1.224	[Proprio+Gk]
	Qy min	0	*	*	*	[Proprio+1.3*Gk] 1.5*Qk
	max	0	*	*	*	[1.3*Proprio+Gk]
	Qz min	0	-5.618	386.645	-2.249	[1.3*Proprio+1.3*Gk] 1.5*Qk
	max	9.322	-5.618	122.282	-1.182	[1.3*Proprio+1.3*Gk] 1.5*Qk
	Mx min	0	<b>-5.618</b>	*	*	[1.3*Proprio+1.3*Gk] 1.5*Qk
	max	0	<b>-3.792</b>	*	*	[Proprio+Gk]
	My min	5.593	-5.618	<b>-230.316</b>	-1.608	[1.3*Proprio+1.3*Gk] 1.5*Qk
	max	0	-5.618	<b>386.645</b>	-2.249	[1.3*Proprio+1.3*Gk] 1.5*Qk
	Mz min	0	-5.618	386.645	<b>-2.249</b>	[1.3*Proprio+1.3*Gk] 1.5*Qk
	max	9.322	-4.480	100.011	<b>-0.832</b>	[Proprio+Gk] 1.5*Qk
752	24	L=0.919				
	Nx min	0	*	*	*	[Proprio+Gk]
	max	0	*	*	*	[1.3*Proprio+1.3*Gk] 1.5*Qk
	Qy min	0	*	*	*	[Proprio+Gk]
	max	0	*	*	*	[1.3*Proprio+1.3*Gk] 1.5*Qk
	Qz min	0	45.381	-42.094	23.522	[Proprio+Gk]
	max	0.919	70.575	26.784	-7.515	[1.3*Proprio+1.3*Gk] 1.5*Qk
	Mx min	0	<b>45.381</b>	*	*	[Proprio+Gk]
	max	0	<b>70.575</b>	*	*	[1.3*Proprio+1.3*Gk] 1.5*Qk
	My min	0	70.575	<b>-68.633</b>	42.870	[1.3*Proprio+1.3*Gk] 1.5*Qk
	max	0.919	70.575	<b>26.784</b>	-7.515	[1.3*Proprio+1.3*Gk] 1.5*Qk
	Mz min	0.919	70.575	26.784	<b>-7.515</b>	[1.3*Proprio+1.3*Gk] 1.5*Qk
	max	0	70.575	-68.633	<b>42.870</b>	[1.3*Proprio+1.3*Gk] 1.5*Qk
753	24	L=0.919				
	Nx min	0	*	*	*	[Proprio+Gk]
	max	0	*	*	*	[1.3*Proprio+1.3*Gk] 1.5*Qk
	Qy min	0	*	*	*	[1.3*Proprio+1.3*Gk] 1.5*Qk
	max	0	*	*	*	[Proprio+Gk]
	Qz min	0	-51.470	18.270	-6.290	[1.3*Proprio+1.3*Gk] 1.5*Qk
	max	0.919	-28.700	-48.343	23.891	[Proprio+Gk]
	Mx min	0	<b>-51.470</b>	*	*	[1.3*Proprio+1.3*Gk] 1.5*Qk
	max	0	<b>-28.700</b>	*	*	[Proprio+Gk]
	My min	0.919	-51.470	<b>-78.161</b>	42.882	[1.3*Proprio+1.3*Gk] 1.5*Qk
	max	0	-37.310	<b>19.838</b>	-4.592	[1.3*Proprio+1.3*Gk]
	Mz min	0	-51.470	18.270	<b>-6.290</b>	[1.3*Proprio+1.3*Gk] 1.5*Qk
	max	0.919	-51.470	-78.161	<b>42.882</b>	[1.3*Proprio+1.3*Gk] 1.5*Qk
754	33	L=5.630				
	Nx min	5.630	10.896	-2.729	35.976	[1.3*Proprio+Gk]
	max	0	15.936	19.468	-10.212	[1.3*Proprio+1.3*Gk] 1.5*Qk
	Qy min	0	*	*	*	[1.3*Proprio+1.3*Gk] 1.5*Qk
	max	0	*	*	*	[Proprio+Gk]
	Qz min	0	15.936	19.468	-10.212	[1.3*Proprio+1.3*Gk] 1.5*Qk
	max	5.630	10.896	-2.729	35.976	[1.3*Proprio+Gk]
	Mx min	0	<b>10.302</b>	*	*	[Proprio+Gk]
	max	0	<b>15.936</b>	*	*	[1.3*Proprio+1.3*Gk] 1.5*Qk
	My min	3.941	15.936	<b>-14.507</b>	32.946	[1.3*Proprio+1.3*Gk] 1.5*Qk
	max	0	15.936	<b>19.468</b>	-10.212	[1.3*Proprio+1.3*Gk] 1.5*Qk
	Mz min	0	15.936	19.468	<b>-10.212</b>	[1.3*Proprio+1.3*Gk] 1.5*Qk
	max	5.630	15.936	-6.805	<b>51.442</b>	[1.3*Proprio+1.3*Gk] 1.5*Qk
755	30	L=5.630				
	Nx min	5.630	4.967	9.907	18.799	[1.3*Proprio+1.3*Gk] 1.5*Qk
	max	0	3.220	9.971	-9.816	[Proprio+Gk]
	Qy min	0	*	*	*	[1.3*Proprio+1.3*Gk] 1.5*Qk
	max	0	*	*	*	[Proprio+Gk]
	Qz min	0	4.967	13.898	-15.369	[1.3*Proprio+1.3*Gk] 1.5*Qk
	max	5.630	3.366	8.798	13.292	[1.3*Proprio+Gk]
	Mx min	0	<b>3.220</b>	*	*	[Proprio+Gk]
	max	0	<b>4.967</b>	*	*	[1.3*Proprio+1.3*Gk] 1.5*Qk
	My min	2.815	3.366	<b>-3.703</b>	1.553	[1.3*Proprio+Gk]
	max	0	4.967	<b>13.898</b>	-15.369	[1.3*Proprio+1.3*Gk] 1.5*Qk
	Mz min	0	4.967	13.898	<b>-15.369</b>	[1.3*Proprio+1.3*Gk] 1.5*Qk

# Verifica statica scuola media via Mentana 14 TORINO (DM 2008)

Analisi di: ING. RINALDIS GIUSEPPE

AxisVM 7.0 R5a - Registrato a ING. RINALDIS CARMELO

Se.	C min. max.	Loc. [m]	Mx [kNm]	My [kNm]	Mz [kNm]	Combinazione Critica
	max	5.630	4.967	9.907	<b>18.799</b>	[1.3*Proprio+1.3*Gk] 1.5*Qk
756	18	L=5.101				
	Nx min	0	*	*	*	[1.3*Proprio+1.3*Gk] 1.5*Qk
	max	0	*	*	*	[Proprio+Gk]
	Qy min	0	*	*	*	[Proprio+Gk]
	max	0	*	*	*	[1.3*Proprio+1.3*Gk] 1.5*Qk
	Qz min	0	-0.920	3.285	1.455	[1.3*Proprio+Gk]
	max	5.101	-1.514	23.157	-2.512	[1.3*Proprio+1.3*Gk] 1.5*Qk
	Mx min	0	<b>-1.514</b>	*	*	[1.3*Proprio+1.3*Gk] 1.5*Qk
	max	0	<b>-0.837</b>	*	*	[Proprio+Gk]
	My min	2.040	-0.920	<b>-3.215</b>	0.238	[1.3*Proprio+Gk]
	max	5.101	-1.514	<b>23.157</b>	-2.512	[1.3*Proprio+1.3*Gk] 1.5*Qk
	Mz min	5.101	-1.514	23.157	<b>-2.512</b>	[1.3*Proprio+1.3*Gk] 1.5*Qk
	max	0	-1.514	0.798	<b>2.290</b>	[1.3*Proprio+1.3*Gk] 1.5*Qk
757	27	L=5.100				
	Nx min	0	*	*	*	[1.3*Proprio+1.3*Gk] 1.5*Qk
	max	0	*	*	*	[Proprio+Gk]
	Qy min	0	*	*	*	[Proprio+Gk]
	max	0	*	*	*	[1.3*Proprio+1.3*Gk] 1.5*Qk
	Qz min	0	-5.965	47.051	15.010	[1.3*Proprio+1.3*Gk] 1.5*Qk
	max	5.100	-3.611	0.069	-4.014	[1.3*Proprio+Gk]
	Mx min	0	<b>-5.965</b>	*	*	[1.3*Proprio+1.3*Gk] 1.5*Qk
	max	0	<b>-3.293</b>	*	*	[Proprio+Gk]
	My min	4.590	-5.965	<b>-5.525</b>	-4.384	[1.3*Proprio+1.3*Gk] 1.5*Qk
	max	0	-5.965	<b>47.051</b>	15.010	[1.3*Proprio+1.3*Gk] 1.5*Qk
	Mz min	5.100	-5.965	-4.401	<b>-6.539</b>	[1.3*Proprio+1.3*Gk] 1.5*Qk
	max	0	-5.965	47.051	<b>15.010</b>	[1.3*Proprio+1.3*Gk] 1.5*Qk
758	25	L=2.575				
	Nx min	0	*	*	*	[1.3*Proprio+1.3*Gk] 1.5*Qk
	max	0	*	*	*	[Proprio+Gk]
	Qy min	0	*	*	*	[1.3*Proprio+1.3*Gk] 1.5*Qk
	max	0	*	*	*	[Proprio+Gk]
	Qz min	0	2.057	217.304	-1.814	[1.3*Proprio+1.3*Gk] 1.5*Qk
	max	2.575	0.076	-104.753	4.061	[Proprio+Gk]
	Mx min	0	<b>-0.626</b>	*	*	[1.3*Proprio+Gk]
	max	0	<b>2.759</b>	*	*	[Proprio+1.3*Gk] 1.5*Qk
	My min	2.575	2.057	<b>-184.613</b>	7.048	[1.3*Proprio+1.3*Gk] 1.5*Qk
	max	0	2.057	<b>217.304</b>	-1.814	[1.3*Proprio+1.3*Gk] 1.5*Qk
	Mz min	0	2.057	217.304	<b>-1.814</b>	[1.3*Proprio+1.3*Gk] 1.5*Qk
	max	2.575	2.057	-184.613	<b>7.048</b>	[1.3*Proprio+1.3*Gk] 1.5*Qk
759	25	L=7.900				
	Nx min	0	*	*	*	[1.3*Proprio+1.3*Gk] 1.5*Qk
	max	0	*	*	*	[Proprio+Gk]
	Qy min	0	*	*	*	[1.3*Proprio+Gk]
	max	0	*	*	*	[Proprio+1.3*Gk] 1.5*Qk
	Qz min	0	-2.345	-178.648	0.509	[1.3*Proprio+1.3*Gk] 1.5*Qk
	max	7.900	-2.345	252.106	-0.583	[1.3*Proprio+1.3*Gk] 1.5*Qk
	Mx min	0	<b>-2.557</b>	*	*	[Proprio+1.3*Gk] 1.5*Qk
	max	0	<b>-0.557</b>	*	*	[1.3*Proprio+Gk]
	My min	2.370	-2.345	<b>-308.499</b>	0.181	[1.3*Proprio+1.3*Gk] 1.5*Qk
	max	7.900	-2.345	<b>252.106</b>	-0.583	[1.3*Proprio+1.3*Gk] 1.5*Qk
	Mz min	7.900	-2.557	235.519	<b>-0.599</b>	[Proprio+1.3*Gk] 1.5*Qk
	max	0	-2.557	-164.948	<b>0.527</b>	[Proprio+1.3*Gk] 1.5*Qk
760	21	L=5.100				
	Nx min	0	*	*	*	[Proprio+1.3*Gk] 1.5*Qk
	max	0	*	*	*	[1.3*Proprio+Gk]
	Qy min	0	*	*	*	[Proprio+Gk]
	max	0	*	*	*	[1.3*Proprio+1.3*Gk] 1.5*Qk
	Qz min	0	-2.972	30.639	5.116	[1.3*Proprio+1.3*Gk] 1.5*Qk
	max	5.100	-1.732	1.161	-2.240	[1.3*Proprio+Gk]
	Mx min	0	<b>-2.972</b>	*	*	[1.3*Proprio+1.3*Gk] 1.5*Qk
	max	0	<b>-1.594</b>	*	*	[Proprio+Gk]
	My min	4.590	-2.835	<b>-4.343</b>	-2.944	[Proprio+1.3*Gk] 1.5*Qk
	max	0	-2.972	<b>30.639</b>	5.116	[1.3*Proprio+1.3*Gk] 1.5*Qk
	Mz min	5.100	-2.972	-3.018	<b>-3.943</b>	[1.3*Proprio+1.3*Gk] 1.5*Qk
	max	0	-2.972	30.639	<b>5.116</b>	[1.3*Proprio+1.3*Gk] 1.5*Qk

# Verifica statica scuola media via Mentana 14 TORINO (DM 2008)

Analisi di: ING. RINALDIS GIUSEPPE

AxisVM 7.0 R5a - Registrato a ING. RINALDIS CARMELO

Se.	C min. max.	Loc. [m]	Mx [kNm]	My [kNm]	Mz [kNm]	Combinazione Critica
761	25	L=2.575				
	Nx min	0	*	*	*	[Proprio+Gk]
	max	0	*	*	*	[1.3*Proprio+1.3*Gk] 1.5*Qk
	Qy min	0	*	*	*	[Proprio+1.3*Gk] 1.5*Qk
	max	0	*	*	*	[1.3*Proprio+Gk]
	Qz min	0	1.727	246.536	-0.242	[1.3*Proprio+1.3*Gk] 1.5*Qk
	max	2.575	-0.106	-83.787	2.920	[Proprio+Gk]
	Mx min	0	<b>-0.917</b>	*	*	[1.3*Proprio+Gk]
	max	0	<b>2.538</b>	*	*	[Proprio+1.3*Gk] 1.5*Qk
	My min	2.575	1.727	<b>-157.954</b>	5.381	[1.3*Proprio+1.3*Gk] 1.5*Qk
	max	0	1.727	<b>246.536</b>	-0.242	[1.3*Proprio+1.3*Gk] 1.5*Qk
	Mz min	0	2.538	233.151	<b>-0.474</b>	[Proprio+1.3*Gk] 1.5*Qk
	max	2.575	1.727	-157.954	<b>5.381</b>	[1.3*Proprio+1.3*Gk] 1.5*Qk
762	25	L=7.900				
	Nx min	0	*	*	*	[Proprio+Gk]
	max	0	*	*	*	[1.3*Proprio+1.3*Gk] 1.5*Qk
	Qy min	0	*	*	*	[1.3*Proprio+Gk]
	max	0	*	*	*	[Proprio+1.3*Gk] 1.5*Qk
	Qz min	0	-1.291	-154.981	1.438	[1.3*Proprio+1.3*Gk] 1.5*Qk
	max	7.900	-1.291	264.614	-1.227	[1.3*Proprio+1.3*Gk] 1.5*Qk
	Mx min	0	<b>-1.574</b>	*	*	[Proprio+1.3*Gk] 1.5*Qk
	max	0	<b>0.243</b>	*	*	[1.3*Proprio+Gk]
	My min	2.370	-1.291	<b>-288.179</b>	0.639	[1.3*Proprio+1.3*Gk] 1.5*Qk
	max	7.900	-1.291	<b>264.614</b>	-1.227	[1.3*Proprio+1.3*Gk] 1.5*Qk
	Mz min	7.900	-1.574	249.425	<b>-1.254</b>	[Proprio+1.3*Gk] 1.5*Qk
	max	0	-1.574	-141.475	<b>1.459</b>	[Proprio+1.3*Gk] 1.5*Qk
763	37	L=2.550				
	Nx min	0	*	*	*	[1.3*Proprio+1.3*Gk] 1.5*Qk
	max	0	*	*	*	[Proprio+Gk]
	Qy min	0	*	*	*	[1.3*Proprio+Gk]
	max	0	*	*	*	[Proprio+1.3*Gk] 1.5*Qk
	Qz min	0	0	-18.792	32.495	[1.3*Proprio+1.3*Gk] 1.5*Qk
	max	2.550	0	-531.145	18.238	[Proprio+Gk]
	Mx min	0	<b>0</b>	*	*	[Proprio+Gk]
	max	0	<b>0</b>	*	*	[1.3*Proprio+1.3*Gk] 1.5*Qk
	My min	2.550	0	<b>-861.370</b>	29.192	[1.3*Proprio+1.3*Gk] 1.5*Qk
	max	0	0	<b>29.694</b>	26.795	[1.3*Proprio+1.3*Gk]
	Mz min	2.550	0	-531.145	<b>18.238</b>	[Proprio+Gk]
	max	0	0	-18.792	<b>32.495</b>	[1.3*Proprio+1.3*Gk] 1.5*Qk
764	37	L=5.100				
	Nx min	0	*	*	*	[1.3*Proprio+1.3*Gk] 1.5*Qk
	max	0	*	*	*	[Proprio+Gk]
	Qy min	0	*	*	*	[Proprio+Gk]
	max	0	*	*	*	[1.3*Proprio+1.3*Gk] 1.5*Qk
	Qz min	0	0	-558.724	18.252	[1.3*Proprio+Gk]
	max	5.100	0	-31.612	-41.482	[1.3*Proprio+1.3*Gk] 1.5*Qk
	Mx min	0	<b>0</b>	*	*	[Proprio+Gk]
	max	0	<b>0</b>	*	*	[1.3*Proprio+1.3*Gk] 1.5*Qk
	My min	0	0	<b>-812.854</b>	27.099	[1.3*Proprio+1.3*Gk] 1.5*Qk
	max	5.100	0	<b>-24.175</b>	-33.907	[Proprio+Gk] 1.5*Qk
	Mz min	5.100	0	-31.612	<b>-41.482</b>	[1.3*Proprio+1.3*Gk] 1.5*Qk
	max	0	0	-812.854	<b>27.099</b>	[1.3*Proprio+1.3*Gk] 1.5*Qk
765	16	L=1.707				
	Nx min	0	*	*	*	[1.3*Proprio+1.3*Gk] 1.5*Qk
	max	0	*	*	*	[Proprio+Gk]
	Qy min	0	*	*	*	[Proprio+Gk]
	max	0	*	*	*	[1.3*Proprio+1.3*Gk] 1.5*Qk
	Qz min	0	4.614	-75.651	16.602	[Proprio+Gk]
	max	1.707	6.475	223.053	-9.007	[1.3*Proprio+1.3*Gk] 1.5*Qk
	Mx min	0	<b>4.614</b>	*	*	[Proprio+Gk]
	max	0	<b>6.475</b>	*	*	[1.3*Proprio+1.3*Gk] 1.5*Qk
	My min	0	6.475	<b>-124.684</b>	25.900	[1.3*Proprio+1.3*Gk] 1.5*Qk
	max	1.707	6.475	<b>223.053</b>	-9.007	[1.3*Proprio+1.3*Gk] 1.5*Qk
	Mz min	1.707	6.475	223.053	<b>-9.007</b>	[1.3*Proprio+1.3*Gk] 1.5*Qk
	max	0	6.475	-124.684	<b>25.900</b>	[1.3*Proprio+1.3*Gk] 1.5*Qk

# Verifica statica scuola media via Mentana 14 TORINO (DM 2008)

Analisi di: ING. RINALDIS GIUSEPPE

AxisVM 7.0 R5a - Registrato a ING. RINALDIS CARMELO

Se.	C min. max.	Loc. [m]	Mx [kNm]	My [kNm]	Mz [kNm]	Combinazione Critica
766	16	L=7.461				
	Nx min	0	*	*	*	[Proprio+Gk]
	max	0	*	*	*	[1.3*Proprio+1.3*Gk] 1.5*Qk
	Qy min	0	*	*	*	[1.3*Proprio+1.3*Gk]
	max	0	*	*	*	[Proprio+Gk] 1.5*Qk
	Qz min	0	-2.778	187.554	-6.914	[1.3*Proprio+1.3*Gk] 1.5*Qk
	max	7.461	-2.778	164.368	-4.615	[1.3*Proprio+1.3*Gk] 1.5*Qk
	Mx min	0	<b>-2.778</b>	*	*	[1.3*Proprio+1.3*Gk] 1.5*Qk
	max	0	<b>-1.511</b>	*	*	[Proprio+Gk]
	My min	3.730	-2.778	<b>-106.362</b>	-5.764	[1.3*Proprio+1.3*Gk] 1.5*Qk
	max	0	-2.778	<b>187.554</b>	-6.914	[1.3*Proprio+1.3*Gk] 1.5*Qk
	Mz min	0	-2.778	187.554	<b>-6.914</b>	[1.3*Proprio+1.3*Gk] 1.5*Qk
	max	7.461	-1.511	101.509	<b>-2.161</b>	[Proprio+Gk]
767	10	L=1.900				
	Nx min	0	2.093	0	48.516	[1.3*Proprio+1.3*Gk] 1.5*Qk
	max	1.900	1.365	13.924	-17.165	[Proprio+Gk]
	Qy min	0	*	*	*	[Proprio+Gk]
	max	0	*	*	*	[1.3*Proprio+1.3*Gk] 1.5*Qk
	Qz min	0	*	*	*	[Proprio+Gk]
	max	0	*	*	*	[1.3*Proprio+1.3*Gk] 1.5*Qk
	Mx min	0	<b>1.365</b>	*	*	[Proprio+Gk]
	max	0	<b>2.093</b>	*	*	[1.3*Proprio+1.3*Gk] 1.5*Qk
	My min	0	2.093	<b>0</b>	48.516	[1.3*Proprio+1.3*Gk] 1.5*Qk
	max	1.900	2.093	<b>23.087</b>	-27.313	[1.3*Proprio+1.3*Gk] 1.5*Qk
	Mz min	1.900	2.093	23.087	<b>-27.313</b>	[1.3*Proprio+1.3*Gk] 1.5*Qk
	max	0	2.093	0	<b>48.516</b>	[1.3*Proprio+1.3*Gk] 1.5*Qk
768	16	L=8.454				
	Nx min	8.454	0.591	88.107	-21.125	[1.3*Proprio+1.3*Gk] 1.5*Qk
	max	0	0.259	233.682	7.036	[Proprio+Gk]
	Qy min	0	*	*	*	[Proprio+Gk]
	max	0	*	*	*	[1.3*Proprio+1.3*Gk] 1.5*Qk
	Qz min	0	0.591	381.104	12.874	[1.3*Proprio+1.3*Gk] 1.5*Qk
	max	8.454	0.591	88.107	-21.125	[1.3*Proprio+1.3*Gk] 1.5*Qk
	Mx min	0	<b>0.191</b>	*	*	[Proprio+1.3*Gk]
	max	0	<b>0.659</b>	*	*	[1.3*Proprio+Gk] 1.5*Qk
	My min	5.072	0.591	<b>-169.922</b>	-7.525	[1.3*Proprio+1.3*Gk] 1.5*Qk
	max	0	0.591	<b>381.104</b>	12.874	[1.3*Proprio+1.3*Gk] 1.5*Qk
	Mz min	8.454	0.591	88.107	<b>-21.125</b>	[1.3*Proprio+1.3*Gk] 1.5*Qk
	max	0	0.591	381.104	<b>12.874</b>	[1.3*Proprio+1.3*Gk] 1.5*Qk
769	16	L=10.023				
	Nx min	0	5.224	257.487	-17.323	[1.3*Proprio+1.3*Gk] 1.5*Qk
	max	10.023	3.451	242.990	5.971	[Proprio+Gk]
	Qy min	0	*	*	*	[1.3*Proprio+1.3*Gk] 1.5*Qk
	max	0	*	*	*	[Proprio+Gk]
	Qz min	0	5.224	257.487	-17.323	[1.3*Proprio+1.3*Gk] 1.5*Qk
	max	10.023	5.224	390.412	10.288	[1.3*Proprio+1.3*Gk] 1.5*Qk
	Mx min	0	<b>3.451</b>	*	*	[Proprio+Gk]
	max	0	<b>5.224</b>	*	*	[1.3*Proprio+1.3*Gk] 1.5*Qk
	My min	5.011	5.224	<b>-283.067</b>	-3.518	[1.3*Proprio+1.3*Gk] 1.5*Qk
	max	10.023	5.224	<b>390.412</b>	10.288	[1.3*Proprio+1.3*Gk] 1.5*Qk
	Mz min	0	5.224	257.487	<b>-17.323</b>	[1.3*Proprio+1.3*Gk] 1.5*Qk
	max	10.023	5.224	390.412	<b>10.288</b>	[1.3*Proprio+1.3*Gk] 1.5*Qk
770	16	L=4.098				
	Nx min	4.098	-0.422	-10.204	9.526	[Proprio+1.3*Gk] 1.5*Qk
	max	0	-0.556	115.902	-1.839	[1.3*Proprio+1.3*Gk] 1.5*Qk
	Qy min	0	*	*	*	[1.3*Proprio+1.3*Gk] 1.5*Qk
	max	0	*	*	*	[Proprio+Gk]
	Qz min	0	-0.556	115.902	-1.839	[1.3*Proprio+1.3*Gk] 1.5*Qk
	max	4.098	-0.556	-12.034	10.129	[1.3*Proprio+1.3*Gk] 1.5*Qk
	Mx min	0	<b>-0.652</b>	*	*	[1.3*Proprio+Gk] 1.5*Qk
	max	0	<b>-0.029</b>	*	*	[Proprio+1.3*Gk]
	My min	3.279	-0.556	<b>-17.723</b>	7.735	[1.3*Proprio+1.3*Gk] 1.5*Qk
	max	0	-0.556	<b>115.902</b>	-1.839	[1.3*Proprio+1.3*Gk] 1.5*Qk
	Mz min	0	-0.556	115.902	<b>-1.839</b>	[1.3*Proprio+1.3*Gk] 1.5*Qk
	max	4.098	-0.556	-12.034	<b>10.129</b>	[1.3*Proprio+1.3*Gk] 1.5*Qk
771	24	L=3.582				

# Verifica statica scuola media via Mentana 14 TORINO (DM 2008)

Analisi di: ING. RINALDIS GIUSEPPE

AxisVM 7.0 R5a - Registrato a ING. RINALDIS CARMELO

Se.	C min. max.	Loc. [m]	Mx [kNm]	My [kNm]	Mz [kNm]	Combinazione Critica
	Nx min	0	*	*	*	[1.3*Proprio+Gk]
	max	0	*	*	*	[Proprio+1.3*Gk] 1.5*Qk
	Qy min	0	*	*	*	[Proprio+Gk]
	max	0	*	*	*	[1.3*Proprio+1.3*Gk] 1.5*Qk
	Qz min	0	-6.400	-18.136	13.090	[Proprio+Gk]
	max	3.582	-8.588	142.123	-21.481	[1.3*Proprio+1.3*Gk] 1.5*Qk
	Mx min	0	<b>-8.588</b>	*	*	[1.3*Proprio+1.3*Gk] 1.5*Qk
	max	0	<b>-6.400</b>	*	*	[Proprio+Gk]
	My min	0	-8.588	<b>-29.890</b>	23.466	[1.3*Proprio+1.3*Gk] 1.5*Qk
	max	3.582	-8.588	<b>142.123</b>	-21.481	[1.3*Proprio+1.3*Gk] 1.5*Qk
	Mz min	3.582	-8.588	142.123	<b>-21.481</b>	[1.3*Proprio+1.3*Gk] 1.5*Qk
	max	0	-8.588	-29.890	<b>23.466</b>	[1.3*Proprio+1.3*Gk] 1.5*Qk
772	24	L=3.792				
	Nx min	0	*	*	*	[Proprio+Gk]
	max	0	*	*	*	[1.3*Proprio+1.3*Gk] 1.5*Qk
	Qy min	0	*	*	*	[Proprio+1.3*Gk] 1.5*Qk
	max	0	*	*	*	[1.3*Proprio+Gk]
	Qz min	0	3.285	-4.263	-7.843	[1.3*Proprio+Gk] 1.5*Qk
	max	3.792	3.756	-20.072	9.966	[1.3*Proprio+1.3*Gk]
	Mx min	0	<b>2.580</b>	*	*	[Proprio+Gk] 1.5*Qk
	max	0	<b>3.756</b>	*	*	[1.3*Proprio+1.3*Gk]
	My min	2.654	3.447	<b>-30.804</b>	6.944	[1.3*Proprio+1.3*Gk] 1.5*Qk
	max	0	3.285	<b>-4.263</b>	-7.843	[1.3*Proprio+Gk] 1.5*Qk
	Mz min	0	2.742	-14.494	<b>-10.672</b>	[Proprio+1.3*Gk] 1.5*Qk
	max	3.792	2.742	-21.220	<b>14.790</b>	[Proprio+1.3*Gk] 1.5*Qk
773	24	L=0.919				
	Nx min	0	*	*	*	[Proprio+Gk]
	max	0	*	*	*	[1.3*Proprio+1.3*Gk] 1.5*Qk
	Qy min	0	*	*	*	[1.3*Proprio+1.3*Gk] 1.5*Qk
	max	0	*	*	*	[Proprio+Gk]
	Qz min	0	-84.168	22.644	-6.191	[1.3*Proprio+1.3*Gk] 1.5*Qk
	max	0.919	-53.128	-43.852	18.068	[Proprio+Gk]
	Mx min	0	<b>-84.168</b>	*	*	[1.3*Proprio+1.3*Gk] 1.5*Qk
	max	0	<b>-53.128</b>	*	*	[Proprio+Gk]
	My min	0.919	-84.168	<b>-71.671</b>	31.663	[1.3*Proprio+1.3*Gk] 1.5*Qk
	max	0	-84.168	<b>22.644</b>	-6.191	[1.3*Proprio+1.3*Gk] 1.5*Qk
	Mz min	0	-84.168	22.644	<b>-6.191</b>	[1.3*Proprio+1.3*Gk] 1.5*Qk
	max	0.919	-84.168	-71.671	<b>31.663</b>	[1.3*Proprio+1.3*Gk] 1.5*Qk
774	24	L=0.919				
	Nx min	0	*	*	*	[Proprio+Gk]
	max	0	*	*	*	[1.3*Proprio+1.3*Gk] 1.5*Qk
	Qy min	0	*	*	*	[Proprio+Gk]
	max	0	*	*	*	[1.3*Proprio+1.3*Gk] 1.5*Qk
	Qz min	0	32.505	-49.054	16.122	[Proprio+Gk]
	max	0.919	57.429	13.661	-3.583	[1.3*Proprio+1.3*Gk] 1.5*Qk
	Mx min	0	<b>32.505</b>	*	*	[Proprio+Gk]
	max	0	<b>57.429</b>	*	*	[1.3*Proprio+1.3*Gk] 1.5*Qk
	My min	0	57.429	<b>-79.825</b>	28.065	[1.3*Proprio+1.3*Gk] 1.5*Qk
	max	0.919	42.257	<b>15.849</b>	-2.747	[1.3*Proprio+1.3*Gk]
	Mz min	0.919	57.429	13.661	<b>-3.583</b>	[1.3*Proprio+1.3*Gk] 1.5*Qk
	max	0	57.429	-79.825	<b>28.065</b>	[1.3*Proprio+1.3*Gk] 1.5*Qk
775	16	L=9.322				
	Nx min	9.322	4.416	141.781	-2.756	[1.3*Proprio+1.3*Gk] 1.5*Qk
	max	0	2.889	234.505	3.134	[Proprio+Gk]
	Qy min	0	*	*	*	[Proprio+Gk]
	max	0	*	*	*	[1.3*Proprio+1.3*Gk] 1.5*Qk
	Qz min	0	4.416	384.221	5.180	[1.3*Proprio+1.3*Gk] 1.5*Qk
	max	9.322	4.416	141.781	-2.756	[1.3*Proprio+1.3*Gk] 1.5*Qk
	Mx min	0	<b>2.889</b>	*	*	[Proprio+Gk]
	max	0	<b>4.416</b>	*	*	[1.3*Proprio+1.3*Gk] 1.5*Qk
	My min	5.593	4.416	<b>-219.586</b>	0.418	[1.3*Proprio+1.3*Gk] 1.5*Qk
	max	0	4.416	<b>384.221</b>	5.180	[1.3*Proprio+1.3*Gk] 1.5*Qk
	Mz min	9.322	4.416	141.781	<b>-2.756</b>	[1.3*Proprio+1.3*Gk] 1.5*Qk
	max	0	4.416	384.221	<b>5.180</b>	[1.3*Proprio+1.3*Gk] 1.5*Qk
776	24	L=1.865				
	Nx min	0	*	*	*	[Proprio+Gk]

# Verifica statica scuola media via Mentana 14 TORINO (DM 2008)

Analisi di: ING. RINALDIS GIUSEPPE

AxisVM 7.0 R5a - Registrato a ING. RINALDIS CARMELO

Se.	C min. max.	Loc. [m]	Mx [kNm]	My [kNm]	Mz [kNm]	Combinazione Critica
	max	0	*	*	*	[1.3*Proprio+1.3*Gk] 1.5*Qk
	Qy min	0	*	*	*	[1.3*Proprio+1.3*Gk] 1.5*Qk
	max	0	*	*	*	[Proprio+Gk]
	Qz min	0	-0.621	107.198	-9.653	[1.3*Proprio+1.3*Gk] 1.5*Qk
	max	1.865	-0.918	-21.086	2.943	[Proprio+Gk]
	Mx min	0	<b>-1.306</b>	*	*	[1.3*Proprio+Gk]
	max	0	<b>-0.234</b>	*	*	[Proprio+1.3*Gk] 1.5*Qk
	My min	1.865	-0.621	<b>-40.490</b>	5.059	[1.3*Proprio+1.3*Gk] 1.5*Qk
	max	0	-0.621	<b>107.198</b>	-9.653	[1.3*Proprio+1.3*Gk] 1.5*Qk
	Mz min	0	-0.621	107.198	<b>-9.653</b>	[1.3*Proprio+1.3*Gk] 1.5*Qk
	max	1.865	-0.621	-40.490	<b>5.059</b>	[1.3*Proprio+1.3*Gk] 1.5*Qk
777	24	L=1.865				
	Nx min	0	*	*	*	[Proprio+Gk]
	max	0	*	*	*	[1.3*Proprio+1.3*Gk] 1.5*Qk
	Qy min	0	*	*	*	[Proprio+1.3*Gk] 1.5*Qk
	max	0	*	*	*	[1.3*Proprio+Gk]
	Qz min	0	0.671	-30.168	2.159	[1.3*Proprio+1.3*Gk] 1.5*Qk
	max	1.865	0.691	-84.921	5.307	[Proprio+1.3*Gk] 1.5*Qk
	Mx min	0	<b>0.217</b>	*	*	[1.3*Proprio+Gk]
	max	0	<b>0.691</b>	*	*	[Proprio+1.3*Gk] 1.5*Qk
	My min	1.865	0.671	<b>-89.621</b>	5.330	[1.3*Proprio+1.3*Gk] 1.5*Qk
	max	0	0.237	<b>-15.674</b>	1.497	[Proprio+Gk]
	Mz min	0	0.237	-15.674	<b>1.497</b>	[Proprio+Gk]
	max	1.865	0.671	-89.621	<b>5.330</b>	[1.3*Proprio+1.3*Gk] 1.5*Qk
778	24	L=1.865				
	Nx min	0	*	*	*	[Proprio+Gk]
	max	0	*	*	*	[1.3*Proprio+1.3*Gk] 1.5*Qk
	Qy min	0	*	*	*	[Proprio+Gk]
	max	0	*	*	*	[1.3*Proprio+1.3*Gk] 1.5*Qk
	Qz min	0	0.762	-20.036	1.299	[Proprio+Gk]
	max	1.865	0.326	122.301	-5.821	[1.3*Proprio+1.3*Gk] 1.5*Qk
	Mx min	0	<b>-0.105</b>	*	*	[Proprio+1.3*Gk] 1.5*Qk
	max	0	<b>1.193</b>	*	*	[1.3*Proprio+Gk]
	My min	0	0.326	<b>-38.248</b>	1.908	[1.3*Proprio+1.3*Gk] 1.5*Qk
	max	1.865	0.326	<b>122.301</b>	-5.821	[1.3*Proprio+1.3*Gk] 1.5*Qk
	Mz min	1.865	0.326	122.301	<b>-5.821</b>	[1.3*Proprio+1.3*Gk] 1.5*Qk
	max	0	0.326	-38.248	<b>1.908</b>	[1.3*Proprio+1.3*Gk] 1.5*Qk
779	24	L=1.865				
	Nx min	0	*	*	*	[Proprio+Gk]
	max	0	*	*	*	[1.3*Proprio+1.3*Gk] 1.5*Qk
	Qy min	0	*	*	*	[1.3*Proprio+Gk]
	max	0	*	*	*	[Proprio+1.3*Gk] 1.5*Qk
	Qz min	0	-0.960	-85.479	4.474	[Proprio+1.3*Gk] 1.5*Qk
	max	1.865	-0.905	-25.811	-0.196	[1.3*Proprio+1.3*Gk] 1.5*Qk
	Mx min	0	<b>-0.960</b>	*	*	[Proprio+1.3*Gk] 1.5*Qk
	max	0	<b>-0.302</b>	*	*	[1.3*Proprio+Gk]
	My min	0	-0.905	<b>-90.211</b>	4.451	[1.3*Proprio+1.3*Gk] 1.5*Qk
	max	1.865	-0.358	<b>-13.484</b>	0.240	[Proprio+Gk]
	Mz min	1.865	-0.960	-24.347	<b>-0.383</b>	[Proprio+1.3*Gk] 1.5*Qk
	max	0	-0.960	-85.479	<b>4.474</b>	[Proprio+1.3*Gk] 1.5*Qk
780	19	L=1.865				
	Nx min	0	*	*	*	[1.3*Proprio+1.3*Gk] 1.5*Qk
	max	0	*	*	*	[Proprio+Gk]
	Qy min	0	*	*	*	[Proprio+Gk]
	max	0	*	*	*	[1.3*Proprio+1.3*Gk] 1.5*Qk
	Qz min	0	-1.772	136.441	11.242	[1.3*Proprio+1.3*Gk] 1.5*Qk
	max	1.865	-1.227	-33.649	-3.423	[Proprio+Gk]
	Mx min	0	<b>-1.772</b>	*	*	[1.3*Proprio+1.3*Gk] 1.5*Qk
	max	0	<b>-1.227</b>	*	*	[Proprio+Gk]
	My min	1.865	-1.772	<b>-62.503</b>	-6.864	[1.3*Proprio+1.3*Gk] 1.5*Qk
	max	0	-1.772	<b>136.441</b>	11.242	[1.3*Proprio+1.3*Gk] 1.5*Qk
	Mz min	1.865	-1.772	-62.503	<b>-6.864</b>	[1.3*Proprio+1.3*Gk] 1.5*Qk
	max	0	-1.772	136.441	<b>11.242</b>	[1.3*Proprio+1.3*Gk] 1.5*Qk
781	19	L=1.865				
	Nx min	0	*	*	*	[1.3*Proprio+1.3*Gk] 1.5*Qk
	max	0	*	*	*	[Proprio+Gk]

# Verifica statica scuola media via Mentana 14 TORINO (DM 2008)

Analisi di: ING. RINALDIS GIUSEPPE

AxisVM 7.0 R5a - Registrato a ING. RINALDIS CARMELO

Se.	C min. max.	Loc. [m]	Mx [kNm]	My [kNm]	Mz [kNm]	Combinazione Critica
	Qy min	0	*	*	*	[Proprio+Gk]
	max	0	*	*	*	[1.3*Proprio+1.3*Gk] 1.5*Qk
	Qz min	0	4.961	142.352	11.259	[1.3*Proprio+1.3*Gk] 1.5*Qk
	max	1.865	3.136	-42.966	-7.062	[Proprio+Gk]
	Mx min	0	<b>3.136</b>	*	*	[Proprio+Gk]
	max	0	<b>4.961</b>	*	*	[1.3*Proprio+1.3*Gk] 1.5*Qk
	My min	1.865	4.961	<b>-77.790</b>	-12.574	[1.3*Proprio+1.3*Gk] 1.5*Qk
	max	0	4.961	<b>142.352</b>	11.259	[1.3*Proprio+1.3*Gk] 1.5*Qk
	Mz min	1.865	4.961	-77.790	<b>-12.574</b>	[1.3*Proprio+1.3*Gk] 1.5*Qk
	max	0	4.961	142.352	<b>11.259</b>	[1.3*Proprio+1.3*Gk] 1.5*Qk
782	19	L=1.865				
	Nx min	0	*	*	*	[1.3*Proprio+1.3*Gk] 1.5*Qk
	max	0	*	*	*	[Proprio+Gk]
	Qy min	0	*	*	*	[Proprio+1.3*Gk] 1.5*Qk
	max	0	*	*	*	[1.3*Proprio+Gk]
	Qz min	0	-0.489	-60.296	-9.953	[1.3*Proprio+1.3*Gk] 1.5*Qk
	max	1.865	-0.489	-128.064	-9.511	[1.3*Proprio+1.3*Gk] 1.5*Qk
	Mx min	0	<b>-0.489</b>	*	*	[1.3*Proprio+1.3*Gk] 1.5*Qk
	max	0	<b>-0.272</b>	*	*	[Proprio+Gk]
	My min	1.865	-0.489	<b>-128.064</b>	-9.511	[1.3*Proprio+1.3*Gk] 1.5*Qk
	max	0	-0.272	<b>-32.446</b>	-5.126	[Proprio+Gk]
	Mz min	0	-0.489	-60.296	<b>-9.953</b>	[1.3*Proprio+1.3*Gk] 1.5*Qk
	max	1.865	-0.272	-68.176	<b>-4.913</b>	[Proprio+Gk]
783	19	L=1.865				
	Nx min	0	*	*	*	[1.3*Proprio+1.3*Gk] 1.5*Qk
	max	0	*	*	*	[Proprio+Gk]
	Qy min	0	*	*	*	[1.3*Proprio+Gk]
	max	0	*	*	*	[Proprio+1.3*Gk] 1.5*Qk
	Qz min	0	1.563	-71.559	-8.941	[1.3*Proprio+1.3*Gk] 1.5*Qk
	max	1.865	1.075	-82.932	-6.544	[Proprio+1.3*Gk]
	Mx min	0	<b>0.934</b>	*	*	[Proprio+Gk]
	max	0	<b>1.563</b>	*	*	[1.3*Proprio+1.3*Gk] 1.5*Qk
	My min	1.865	1.563	<b>-128.578</b>	-10.596	[1.3*Proprio+1.3*Gk] 1.5*Qk
	max	0	0.934	<b>-39.538</b>	-5.145	[Proprio+Gk]
	Mz min	1.865	1.563	-128.578	<b>-10.596</b>	[1.3*Proprio+1.3*Gk] 1.5*Qk
	max	0	0.934	-39.538	<b>-5.145</b>	[Proprio+Gk]
784	19	L=1.865				
	Nx min	0	*	*	*	[1.3*Proprio+1.3*Gk] 1.5*Qk
	max	0	*	*	*	[Proprio+Gk]
	Qy min	0	*	*	*	[1.3*Proprio+1.3*Gk] 1.5*Qk
	max	0	*	*	*	[Proprio+Gk]
	Qz min	0	0.635	-31.492	-2.928	[Proprio+Gk]
	max	1.865	0.704	145.208	11.966	[1.3*Proprio+1.3*Gk] 1.5*Qk
	Mx min	0	<b>0.448</b>	*	*	[Proprio+1.3*Gk] 1.5*Qk
	max	0	<b>0.891</b>	*	*	[1.3*Proprio+Gk]
	My min	0	0.704	<b>-58.540</b>	-5.854	[1.3*Proprio+1.3*Gk] 1.5*Qk
	max	1.865	0.704	<b>145.208</b>	11.966	[1.3*Proprio+1.3*Gk] 1.5*Qk
	Mz min	0	0.704	-58.540	<b>-5.854</b>	[1.3*Proprio+1.3*Gk] 1.5*Qk
	max	1.865	0.704	145.208	<b>11.966</b>	[1.3*Proprio+1.3*Gk] 1.5*Qk
785	19	L=1.865				
	Nx min	0	*	*	*	[1.3*Proprio+1.3*Gk] 1.5*Qk
	max	0	*	*	*	[Proprio+Gk]
	Qy min	0	*	*	*	[Proprio+1.3*Gk] 1.5*Qk
	max	0	*	*	*	[1.3*Proprio+Gk]
	Qz min	0	-0.272	-68.176	-4.913	[Proprio+Gk]
	max	1.865	-0.489	-56.223	-9.068	[1.3*Proprio+1.3*Gk] 1.5*Qk
	Mx min	0	<b>-0.489</b>	*	*	[1.3*Proprio+1.3*Gk] 1.5*Qk
	max	0	<b>-0.272</b>	*	*	[Proprio+Gk]
	My min	0	-0.489	<b>-128.064</b>	-9.511	[1.3*Proprio+1.3*Gk] 1.5*Qk
	max	1.865	-0.272	<b>-30.226</b>	-4.700	[Proprio+Gk]
	Mz min	0	-0.489	-128.064	<b>-9.511</b>	[1.3*Proprio+1.3*Gk] 1.5*Qk
	max	1.865	-0.272	-30.226	<b>-4.700</b>	[Proprio+Gk]
786	19	L=1.865				
	Nx min	0	*	*	*	[1.3*Proprio+1.3*Gk] 1.5*Qk
	max	0	*	*	*	[Proprio+Gk]
	Qy min	0	*	*	*	[1.3*Proprio+1.3*Gk] 1.5*Qk

# Verifica statica scuola media via Mentana 14 TORINO (DM 2008)

Analisi di: ING. RINALDIS GIUSEPPE

AxisVM 7.0 R5a - Registrato a ING. RINALDIS CARMELO

Se.	C min. max.	Loc. [m]	Mx [kNm]	My [kNm]	Mz [kNm]	Combinazione Critica
	max	0	*	*	*	[Proprio+Gk]
	Qz min	0	-3.336	-38.052	-6.029	[Proprio+Gk]
	max	1.865	-5.392	155.450	8.833	[1.3*Proprio+1.3*Gk] 1.5*Qk
	Mx min	0	<u>-5.392</u>	*	*	[1.3*Proprio+1.3*Gk] 1.5*Qk
	max	0	<u>-3.336</u>	*	*	[Proprio+Gk]
	My min	0	-5.392	<u>-68.398</u>	-10.502	[1.3*Proprio+1.3*Gk] 1.5*Qk
	max	1.865	-5.392	<u>155.450</u>	8.833	[1.3*Proprio+1.3*Gk] 1.5*Qk
	Mz min	0	-5.392	-68.398	<u>-10.502</u>	[1.3*Proprio+1.3*Gk] 1.5*Qk
	max	1.865	-5.392	155.450	<u>8.833</u>	[1.3*Proprio+1.3*Gk] 1.5*Qk
787	19	L=1.865				
	Nx min	0	*	*	*	[1.3*Proprio+1.3*Gk] 1.5*Qk
	max	0	*	*	*	[Proprio+Gk]
	Qy min	0	*	*	*	[Proprio+1.3*Gk] 1.5*Qk
	max	0	*	*	*	[1.3*Proprio+Gk]
	Qz min	0	-1.099	-70.816	-5.757	[Proprio+Gk]
	max	1.865	-1.925	-61.002	-5.373	[1.3*Proprio+1.3*Gk] 1.5*Qk
	Mx min	0	<u>-1.925</u>	*	*	[1.3*Proprio+1.3*Gk] 1.5*Qk
	max	0	<u>-1.099</u>	*	*	[Proprio+Gk]
	My min	0	-1.925	<u>-129.164</u>	-11.536	[1.3*Proprio+1.3*Gk] 1.5*Qk
	max	1.865	-1.099	<u>-34.011</u>	-3.327	[Proprio+Gk]
	Mz min	0	-1.925	-129.164	<u>-11.536</u>	[1.3*Proprio+1.3*Gk] 1.5*Qk
	max	1.865	-1.099	-34.011	<u>-3.327</u>	[Proprio+Gk]
793	24	L=1.865				
	Nx min	0	*	*	*	[1.3*Proprio+1.3*Gk] 1.5*Qk
	max	0	*	*	*	[Proprio+Gk]
	Qy min	0	*	*	*	[Proprio+Gk] 1.5*Qk
	max	0	*	*	*	[1.3*Proprio+1.3*Gk]
	Qz min	0	2.502	131.279	-0.880	[1.3*Proprio+1.3*Gk] 1.5*Qk
	max	1.865	1.778	-37.147	-2.721	[Proprio+Gk]
	Mx min	0	<u>1.778</u>	*	*	[Proprio+Gk]
	max	0	<u>2.502</u>	*	*	[1.3*Proprio+1.3*Gk] 1.5*Qk
	My min	1.865	2.502	<u>-69.046</u>	-4.157	[1.3*Proprio+1.3*Gk] 1.5*Qk
	max	0	2.502	<u>131.279</u>	-0.880	[1.3*Proprio+1.3*Gk] 1.5*Qk
	Mz min	1.865	2.502	-69.046	<u>-4.157</u>	[1.3*Proprio+1.3*Gk] 1.5*Qk
	max	0	2.271	78.325	<u>0.036</u>	[1.3*Proprio+Gk]
794	24	L=1.865				
	Nx min	0	*	*	*	[1.3*Proprio+1.3*Gk] 1.5*Qk
	max	0	*	*	*	[Proprio+Gk]
	Qy min	0	*	*	*	[1.3*Proprio+1.3*Gk] 1.5*Qk
	max	0	*	*	*	[Proprio+Gk]
	Qz min	0	1.088	-56.524	-3.183	[1.3*Proprio+1.3*Gk] 1.5*Qk
	max	1.865	1.088	-102.581	-0.095	[1.3*Proprio+1.3*Gk] 1.5*Qk
	Mx min	0	<u>0.649</u>	*	*	[Proprio+Gk]
	max	0	<u>1.088</u>	*	*	[1.3*Proprio+1.3*Gk] 1.5*Qk
	My min	1.679	*	<u>-102.572</u>	*	[1.3*Proprio+1.3*Gk] 1.5*Qk
	max	0	0.649	<u>-30.504</u>	-2.140	[Proprio+Gk]
	Mz min	0	1.088	-56.524	<u>-3.183</u>	[1.3*Proprio+1.3*Gk] 1.5*Qk
	max	1.865	0.771	-60.323	<u>0.369</u>	[1.3*Proprio+Gk]
795	24	L=1.865				
	Nx min	0	*	*	*	[1.3*Proprio+1.3*Gk] 1.5*Qk
	max	0	*	*	*	[Proprio+Gk]
	Qy min	0	*	*	*	[1.3*Proprio+1.3*Gk]
	max	0	*	*	*	[Proprio+Gk] 1.5*Qk
	Qz min	0	-1.424	-32.541	-2.872	[Proprio+Gk]
	max	1.865	-1.746	148.314	-2.153	[1.3*Proprio+1.3*Gk] 1.5*Qk
	Mx min	0	<u>-1.880</u>	*	*	[1.3*Proprio+Gk]
	max	0	<u>-1.290</u>	*	*	[Proprio+1.3*Gk] 1.5*Qk
	My min	0	-1.746	<u>-59.977</u>	-4.494	[1.3*Proprio+1.3*Gk] 1.5*Qk
	max	1.865	-1.746	<u>148.314</u>	-2.153	[1.3*Proprio+1.3*Gk] 1.5*Qk
	Mz min	0	-1.746	-59.977	<u>-4.494</u>	[1.3*Proprio+1.3*Gk] 1.5*Qk
	max	1.865	-1.880	88.023	<u>-0.867</u>	[1.3*Proprio+Gk]
796	24	L=1.865				
	Nx min	0	*	*	*	[1.3*Proprio+1.3*Gk] 1.5*Qk
	max	0	*	*	*	[Proprio+Gk]
	Qy min	0	*	*	*	[Proprio+Gk] 1.5*Qk
	max	0	*	*	*	[1.3*Proprio+1.3*Gk]

# Verifica statica scuola media via Mentana 14 TORINO (DM 2008)

Analisi di: ING. RINALDIS GIUSEPPE

AxisVM 7.0 R5a - Registrato a ING. RINALDIS CARMELO

Se.	C min. max.	Loc. [m]	Mx [kNm]	My [kNm]	Mz [kNm]	Combinazione Critica
	Qz min	0	-0.294	-54.883	-0.225	[Proprio+Gk]
	max	1.865	-0.352	-45.645	-3.180	[1.3*Proprio+1.3*Gk] 1.5*Qk
	Mx min	0	<b>-0.387</b>	*	*	[1.3*Proprio+Gk]
	max	0	<b>-0.259</b>	*	*	[Proprio+1.3*Gk] 1.5*Qk
	My min	0	-0.352	<b>-103.154</b>	-0.970	[1.3*Proprio+1.3*Gk] 1.5*Qk
	max	1.865	-0.294	<b>-24.930</b>	-2.155	[Proprio+Gk]
	Mz min	1.865	-0.352	-45.645	<b>-3.180</b>	[1.3*Proprio+1.3*Gk] 1.5*Qk
	max	0	-0.387	-60.643	<b>-0.120</b>	[1.3*Proprio+Gk]
799	24	L=1.865				
	Nx min	0	*	*	*	[Proprio+Gk]
	max	0	*	*	*	[1.3*Proprio+1.3*Gk] 1.5*Qk
	Qy min	0	*	*	*	[1.3*Proprio+1.3*Gk] 1.5*Qk
	max	0	*	*	*	[Proprio+Gk]
	Qz min	0	-2.976	108.120	-4.054	[1.3*Proprio+1.3*Gk] 1.5*Qk
	max	1.865	-2.211	-26.178	1.774	[Proprio+Gk]
	Mx min	0	<b>-2.976</b>	*	*	[1.3*Proprio+1.3*Gk] 1.5*Qk
	max	0	<b>-2.211</b>	*	*	[Proprio+Gk]
	My min	1.865	-2.976	<b>-50.705</b>	2.403	[1.3*Proprio+1.3*Gk] 1.5*Qk
	max	0	-2.976	<b>108.120</b>	-4.054	[1.3*Proprio+1.3*Gk] 1.5*Qk
	Mz min	0	-2.976	108.120	<b>-4.054</b>	[1.3*Proprio+1.3*Gk] 1.5*Qk
	max	1.865	-2.976	-50.705	<b>2.403</b>	[1.3*Proprio+1.3*Gk] 1.5*Qk
800	24	L=1.865				
	Nx min	0	*	*	*	[Proprio+Gk]
	max	0	*	*	*	[1.3*Proprio+1.3*Gk] 1.5*Qk
	Qy min	0	*	*	*	[Proprio+Gk] 1.5*Qk
	max	0	*	*	*	[1.3*Proprio+1.3*Gk]
	Qz min	0	-0.729	-38.910	2.385	[1.3*Proprio+1.3*Gk] 1.5*Qk
	max	1.865	-0.681	-97.650	-0.201	[Proprio+1.3*Gk] 1.5*Qk
	Mx min	0	<b>-0.729</b>	*	*	[1.3*Proprio+1.3*Gk] 1.5*Qk
	max	0	<b>-0.505</b>	*	*	[Proprio+Gk]
	My min	1.865	-0.729	<b>-102.917</b>	-0.371	[1.3*Proprio+1.3*Gk] 1.5*Qk
	max	0	-0.505	<b>-19.991</b>	1.734	[Proprio+Gk]
	Mz min	1.865	-0.553	-59.194	<b>-0.682</b>	[1.3*Proprio+Gk]
	max	0	-0.729	-38.910	<b>2.385</b>	[1.3*Proprio+1.3*Gk] 1.5*Qk
801	24	L=1.865				
	Nx min	0	*	*	*	[Proprio+Gk]
	max	0	*	*	*	[1.3*Proprio+1.3*Gk] 1.5*Qk
	Qy min	0	*	*	*	[Proprio+Gk]
	max	0	*	*	*	[1.3*Proprio+1.3*Gk] 1.5*Qk
	Qz min	0	1.689	-23.932	1.084	[Proprio+Gk]
	max	1.865	1.984	123.714	-3.065	[1.3*Proprio+1.3*Gk] 1.5*Qk
	Mx min	0	<b>1.429</b>	*	*	[Proprio+1.3*Gk] 1.5*Qk
	max	0	<b>2.243</b>	*	*	[1.3*Proprio+Gk]
	My min	0	1.984	<b>-45.896</b>	1.265	[1.3*Proprio+1.3*Gk] 1.5*Qk
	max	1.865	1.984	<b>123.714</b>	-3.065	[1.3*Proprio+1.3*Gk] 1.5*Qk
	Mz min	1.865	1.984	123.714	<b>-3.065</b>	[1.3*Proprio+1.3*Gk] 1.5*Qk
	max	0	2.195	-31.112	<b>1.409</b>	[1.3*Proprio+1.3*Gk]
802	24	L=1.865				
	Nx min	0	*	*	*	[Proprio+Gk]
	max	0	*	*	*	[1.3*Proprio+1.3*Gk] 1.5*Qk
	Qy min	0	*	*	*	[1.3*Proprio+1.3*Gk]
	max	0	*	*	*	[Proprio+Gk] 1.5*Qk
	Qz min	0	0.053	-54.216	-0.950	[Proprio+Gk]
	max	1.865	-0.138	-31.839	1.313	[1.3*Proprio+1.3*Gk] 1.5*Qk
	Mx min	0	<b>-0.263</b>	*	*	[Proprio+1.3*Gk] 1.5*Qk
	max	0	<b>0.178</b>	*	*	[1.3*Proprio+Gk]
	My min	0	-0.138	<b>-103.484</b>	-1.229	[1.3*Proprio+1.3*Gk] 1.5*Qk
	max	1.865	0.053	<b>-16.571</b>	1.095	[Proprio+Gk]
	Mz min	0	0.069	-70.481	<b>-1.235</b>	[1.3*Proprio+1.3*Gk]
	max	1.865	0.069	-21.542	<b>1.424</b>	[1.3*Proprio+1.3*Gk]
806	24	L=1.865				
	Nx min	0	*	*	*	[1.3*Proprio+1.3*Gk] 1.5*Qk
	max	0	*	*	*	[Proprio+Gk]
	Qy min	0	*	*	*	[Proprio+Gk]
	max	0	*	*	*	[1.3*Proprio+1.3*Gk] 1.5*Qk
	Qz min	0	3.209	124.220	-0.574	[1.3*Proprio+1.3*Gk] 1.5*Qk

# Verifica statica scuola media via Mentana 14 TORINO (DM 2008)

Analisi di: ING. RINALDIS GIUSEPPE

AxisVM 7.0 R5a - Registrato a ING. RINALDIS CARMELO

Se.	C min. max.	Loc. [m]	Mx [kNm]	My [kNm]	Mz [kNm]	Combinazione Critica
	max	1.865	2.222	-39.554	-3.146	[Proprio+Gk]
	Mx min	0	<u>2.222</u>	*	*	[Proprio+Gk]
	max	0	<u>3.209</u>	*	*	[1.3*Proprio+1.3*Gk] 1.5*Qk
	My min	1.865	3.209	<u>-73.169</u>	-4.980	[1.3*Proprio+1.3*Gk] 1.5*Qk
	max	0	3.209	<u>124.220</u>	-0.574	[1.3*Proprio+1.3*Gk] 1.5*Qk
	Mz min	1.865	3.209	-73.169	<u>-4.980</u>	[1.3*Proprio+1.3*Gk] 1.5*Qk
	max	0	2.723	74.160	<u>0.114</u>	[1.3*Proprio+Gk]
807	24	L=1.865				
	Nx min	0	*	*	*	[1.3*Proprio+1.3*Gk] 1.5*Qk
	max	0	*	*	*	[Proprio+Gk]
	Qy min	0	*	*	*	[1.3*Proprio+1.3*Gk] 1.5*Qk
	max	0	*	*	*	[Proprio+Gk]
	Qz min	0	1.100	-60.350	-3.725	[1.3*Proprio+1.3*Gk] 1.5*Qk
	max	1.865	1.100	-105.138	0.700	[1.3*Proprio+1.3*Gk] 1.5*Qk
	Mx min	0	<u>0.710</u>	*	*	[Proprio+Gk]
	max	0	<u>1.100</u>	*	*	[1.3*Proprio+1.3*Gk] 1.5*Qk
	My min	1.679	1.100	<u>-105.256</u>	0.257	[1.3*Proprio+1.3*Gk] 1.5*Qk
	max	0	0.710	<u>-32.697</u>	-2.444	[Proprio+Gk]
	Mz min	0	1.100	-60.350	<u>-3.725</u>	[1.3*Proprio+1.3*Gk] 1.5*Qk
	max	1.865	0.923	-72.956	<u>0.870</u>	[1.3*Proprio+1.3*Gk]
808	24	L=1.865				
	Nx min	0	*	*	*	[1.3*Proprio+1.3*Gk] 1.5*Qk
	max	0	*	*	*	[Proprio+Gk]
	Qy min	0	*	*	*	[1.3*Proprio+Gk]
	max	0	*	*	*	[Proprio+1.3*Gk] 1.5*Qk
	Qz min	0	-1.745	-34.523	-2.603	[Proprio+Gk]
	max	1.865	-2.472	140.708	-4.839	[1.3*Proprio+1.3*Gk] 1.5*Qk
	Mx min	0	<u>-2.472</u>	*	*	[1.3*Proprio+1.3*Gk] 1.5*Qk
	max	0	<u>-1.745</u>	*	*	[Proprio+Gk]
	My min	0	-2.472	<u>-63.126</u>	-3.843	[1.3*Proprio+1.3*Gk] 1.5*Qk
	max	1.865	-2.472	<u>140.708</u>	-4.839	[1.3*Proprio+1.3*Gk] 1.5*Qk
	Mz min	1.865	-2.472	140.708	<u>-4.839</u>	[1.3*Proprio+1.3*Gk] 1.5*Qk
	max	1.865	-1.745	75.353	<u>-2.449</u>	[Proprio+Gk]
809	24	L=1.865				
	Nx min	0	*	*	*	[1.3*Proprio+1.3*Gk] 1.5*Qk
	max	0	*	*	*	[Proprio+Gk]
	Qy min	0	*	*	*	[Proprio+Gk]
	max	0	*	*	*	[1.3*Proprio+1.3*Gk] 1.5*Qk
	Qz min	0	-0.236	-56.293	0.400	[Proprio+Gk]
	max	1.865	-0.355	-48.649	-3.358	[1.3*Proprio+1.3*Gk] 1.5*Qk
	Mx min	0	<u>-0.368</u>	*	*	[1.3*Proprio+Gk] 1.5*Qk
	max	0	<u>-0.223</u>	*	*	[Proprio+1.3*Gk]
	My min	0	-0.355	<u>-105.489</u>	0.154	[1.3*Proprio+1.3*Gk] 1.5*Qk
	max	1.865	-0.236	<u>-26.821</u>	-2.301	[Proprio+Gk]
	Mz min	1.865	-0.355	-48.649	<u>-3.358</u>	[1.3*Proprio+1.3*Gk] 1.5*Qk
	max	0	-0.321	-62.302	<u>0.557</u>	[1.3*Proprio+Gk]
814	24	L=1.865				
	Nx min	0	*	*	*	[Proprio+Gk]
	max	0	*	*	*	[1.3*Proprio+1.3*Gk] 1.5*Qk
	Qy min	0	*	*	*	[1.3*Proprio+1.3*Gk] 1.5*Qk
	max	0	*	*	*	[Proprio+Gk]
	Qz min	0	-4.261	112.037	-6.675	[1.3*Proprio+1.3*Gk] 1.5*Qk
	max	1.865	-2.931	-28.330	3.425	[Proprio+Gk]
	Mx min	0	<u>-4.261</u>	*	*	[1.3*Proprio+1.3*Gk] 1.5*Qk
	max	0	<u>-2.931</u>	*	*	[Proprio+Gk]
	My min	1.865	-4.261	<u>-54.878</u>	5.584	[1.3*Proprio+1.3*Gk] 1.5*Qk
	max	0	-4.261	<u>112.037</u>	-6.675	[1.3*Proprio+1.3*Gk] 1.5*Qk
	Mz min	0	-4.261	112.037	<u>-6.675</u>	[1.3*Proprio+1.3*Gk] 1.5*Qk
	max	1.865	-4.261	-54.878	<u>5.584</u>	[1.3*Proprio+1.3*Gk] 1.5*Qk
815	24	L=1.865				
	Nx min	0	*	*	*	[Proprio+Gk]
	max	0	*	*	*	[1.3*Proprio+1.3*Gk] 1.5*Qk
	Qy min	0	*	*	*	[Proprio+Gk]
	max	0	*	*	*	[1.3*Proprio+1.3*Gk] 1.5*Qk
	Qz min	0	-1.528	-42.228	5.147	[1.3*Proprio+1.3*Gk] 1.5*Qk
	max	1.865	-1.456	-102.082	0.107	[Proprio+1.3*Gk] 1.5*Qk

# Verifica statica scuola media via Mentana 14 TORINO (DM 2008)

Analisi di: ING. RINALDIS GIUSEPPE

AxisVM 7.0 R5a - Registrato a ING. RINALDIS CARMELO

Se.	C min. max.	Loc. [m]	Mx [kNm]	My [kNm]	Mz [kNm]	Combinazione Critica
	Mx min	0	<u>-1.528</u>	*	*	[1.3*Proprio+1.3*Gk] 1.5*Qk
	max	0	<u>-0.965</u>	*	*	[Proprio+Gk]
	My min	1.865	-1.528	<u>-107.538</u>	-0.106	[1.3*Proprio+1.3*Gk] 1.5*Qk
	max	0	-0.965	<u>-21.651</u>	3.157	[Proprio+Gk]
	Mz min	1.865	-1.037	-61.799	<u>-0.643</u>	[1.3*Proprio+Gk]
	max	0	-1.528	-42.228	<u>5.147</u>	[1.3*Proprio+1.3*Gk] 1.5*Qk
816	24	L=1.865				
	Nx min	0	*	*	*	[Proprio+Gk]
	max	0	*	*	*	[1.3*Proprio+1.3*Gk] 1.5*Qk
	Qy min	0	*	*	*	[Proprio+Gk]
	max	0	*	*	*	[1.3*Proprio+1.3*Gk] 1.5*Qk
	Qz min	0	1.530	-26.257	2.233	[Proprio+Gk]
	max	1.865	1.656	128.720	-4.946	[1.3*Proprio+1.3*Gk] 1.5*Qk
	Mx min	0	<u>1.108</u>	*	*	[Proprio+1.3*Gk] 1.5*Qk
	max	0	<u>2.078</u>	*	*	[1.3*Proprio+Gk]
	My min	0	1.656	<u>-50.479</u>	3.436	[1.3*Proprio+1.3*Gk] 1.5*Qk
	max	1.865	1.656	<u>128.720</u>	-4.946	[1.3*Proprio+1.3*Gk] 1.5*Qk
	Mz min	1.865	1.656	128.720	<u>-4.946</u>	[1.3*Proprio+1.3*Gk] 1.5*Qk
	max	0	1.656	-50.479	<u>3.436</u>	[1.3*Proprio+1.3*Gk] 1.5*Qk
817	24	L=1.865				
	Nx min	0	*	*	*	[Proprio+Gk]
	max	0	*	*	*	[1.3*Proprio+1.3*Gk] 1.5*Qk
	Qy min	0	*	*	*	[1.3*Proprio+1.3*Gk]
	max	0	*	*	*	[Proprio+Gk] 1.5*Qk
	Qz min	0	-0.218	-56.509	-0.675	[Proprio+Gk]
	max	1.865	-0.661	-35.593	2.079	[1.3*Proprio+1.3*Gk] 1.5*Qk
	Mx min	0	<u>-0.789</u>	*	*	[Proprio+1.3*Gk] 1.5*Qk
	max	0	<u>-0.090</u>	*	*	[1.3*Proprio+Gk]
	My min	0	-0.661	<u>-107.873</u>	-0.604	[1.3*Proprio+1.3*Gk] 1.5*Qk
	max	1.865	-0.218	<u>-18.476</u>	1.553	[Proprio+Gk]
	Mz min	0	-0.090	-61.981	<u>-0.912</u>	[1.3*Proprio+Gk]
	max	1.865	-0.661	-35.593	<u>2.079</u>	[1.3*Proprio+1.3*Gk] 1.5*Qk
823	24	L=1.865				
	Nx min	0	*	*	*	[Proprio+1.3*Gk] 1.5*Qk
	max	0	*	*	*	[1.3*Proprio+Gk]
	Qy min	0	*	*	*	[1.3*Proprio+1.3*Gk] 1.5*Qk
	max	0	*	*	*	[Proprio+Gk]
	Qz min	0	4.752	106.492	-8.048	[1.3*Proprio+1.3*Gk] 1.5*Qk
	max	1.865	3.063	-38.044	0.754	[Proprio+Gk]
	Mx min	0	<u>3.063</u>	*	*	[Proprio+Gk]
	max	0	<u>4.752</u>	*	*	[1.3*Proprio+1.3*Gk] 1.5*Qk
	My min	1.865	4.752	<u>-72.301</u>	1.174	[1.3*Proprio+1.3*Gk] 1.5*Qk
	max	0	4.752	<u>106.492</u>	-8.048	[1.3*Proprio+1.3*Gk] 1.5*Qk
	Mz min	0	4.752	106.492	<u>-8.048</u>	[1.3*Proprio+1.3*Gk] 1.5*Qk
	max	1.865	4.216	-68.390	<u>1.311</u>	[Proprio+1.3*Gk] 1.5*Qk
824	24	L=1.865				
	Nx min	0	*	*	*	[Proprio+1.3*Gk] 1.5*Qk
	max	0	*	*	*	[1.3*Proprio+Gk]
	Qy min	0	*	*	*	[1.3*Proprio+Gk]
	max	0	*	*	*	[Proprio+1.3*Gk] 1.5*Qk
	Qz min	0	1.413	-59.210	1.604	[1.3*Proprio+1.3*Gk] 1.5*Qk
	max	1.865	1.413	-107.829	1.838	[1.3*Proprio+1.3*Gk] 1.5*Qk
	Mx min	0	<u>0.842</u>	*	*	[Proprio+Gk]
	max	0	<u>1.413</u>	*	*	[1.3*Proprio+1.3*Gk] 1.5*Qk
	My min	1.865	1.413	<u>-107.829</u>	1.838	[1.3*Proprio+1.3*Gk] 1.5*Qk
	max	0	0.842	<u>-31.076</u>	0.872	[Proprio+Gk]
	Mz min	0	0.943	-34.294	<u>0.711</u>	[1.3*Proprio+Gk]
	max	1.865	1.413	-107.829	<u>1.838</u>	[1.3*Proprio+1.3*Gk] 1.5*Qk
825	24	L=1.865				
	Nx min	0	*	*	*	[Proprio+1.3*Gk] 1.5*Qk
	max	0	*	*	*	[1.3*Proprio+Gk]
	Qy min	0	*	*	*	[Proprio+Gk]
	max	0	*	*	*	[1.3*Proprio+1.3*Gk] 1.5*Qk
	Qz min	0	-3.172	-34.368	0.403	[Proprio+Gk]
	max	1.865	-5.035	122.204	-12.550	[1.3*Proprio+1.3*Gk] 1.5*Qk
	Mx min	0	<u>-5.035</u>	*	*	[1.3*Proprio+1.3*Gk] 1.5*Qk

# Verifica statica scuola media via Mentana 14 TORINO (DM 2008)

Analisi di: ING. RINALDIS GIUSEPPE

AxisVM 7.0 R5a - Registrato a ING. RINALDIS CARMELO

Se.	C min. max.	Loc. [m]	Mx [kNm]	My [kNm]	Mz [kNm]	Combinazione Critica
	max	0	<b>-3.172</b>	*	*	[Proprio+Gk]
	My min	0	-5.035	<b>-63.929</b>	0.915	[1.3*Proprio+1.3*Gk] 1.5*Qk
	max	1.865	-5.035	<b>122.204</b>	-12.550	[1.3*Proprio+1.3*Gk] 1.5*Qk
	Mz min	1.865	-5.035	122.204	<b>-12.550</b>	[1.3*Proprio+1.3*Gk] 1.5*Qk
	max	0	-4.479	-60.231	<b>1.070</b>	[Proprio+1.3*Gk] 1.5*Qk
826	24	L=1.865				
	Nx min	0	*	*	*	[Proprio+1.3*Gk] 1.5*Qk
	max	0	*	*	*	[1.3*Proprio+Gk]
	Qy min	0	*	*	*	[Proprio+1.3*Gk]
	max	0	*	*	*	[1.3*Proprio+Gk] 1.5*Qk
	Qz min	0	-0.887	-56.976	1.372	[Proprio+Gk]
	max	1.865	-1.555	-49.800	-1.184	[1.3*Proprio+1.3*Gk] 1.5*Qk
	Mx min	0	<b>-1.555</b>	*	*	[1.3*Proprio+1.3*Gk] 1.5*Qk
	max	0	<b>-0.887</b>	*	*	[Proprio+Gk]
	My min	0	-1.555	<b>-107.651</b>	2.075	[1.3*Proprio+1.3*Gk] 1.5*Qk
	max	1.865	-0.887	<b>-26.953</b>	-0.762	[Proprio+Gk]
	Mz min	1.865	-1.411	-44.678	<b>-1.253</b>	[1.3*Proprio+Gk] 1.5*Qk
	max	0	-1.555	-107.651	<b>2.075</b>	[1.3*Proprio+1.3*Gk] 1.5*Qk
829	24	L=1.865				
	Nx min	0	*	*	*	[Proprio+1.3*Gk] 1.5*Qk
	max	0	*	*	*	[1.3*Proprio+Gk]
	Qy min	0	*	*	*	[1.3*Proprio+1.3*Gk] 1.5*Qk
	max	0	*	*	*	[Proprio+Gk]
	Qz min	0	-1.283	113.780	-6.221	[1.3*Proprio+1.3*Gk] 1.5*Qk
	max	1.865	-1.176	-38.241	-0.064	[Proprio+Gk]
	Mx min	0	<b>-1.528</b>	*	*	[1.3*Proprio+1.3*Gk]
	max	0	<b>-0.930</b>	*	*	[Proprio+Gk] 1.5*Qk
	My min	1.865	-1.283	<b>-75.024</b>	-0.079	[1.3*Proprio+1.3*Gk] 1.5*Qk
	max	0	-1.283	<b>113.780</b>	-6.221	[1.3*Proprio+1.3*Gk] 1.5*Qk
	Mz min	0	-1.283	113.780	<b>-6.221</b>	[1.3*Proprio+1.3*Gk] 1.5*Qk
	max	1.865	-1.166	-66.320	<b>0.129</b>	[1.3*Proprio+Gk] 1.5*Qk
830	24	L=1.865				
	Nx min	0	*	*	*	[Proprio+1.3*Gk] 1.5*Qk
	max	0	*	*	*	[1.3*Proprio+Gk]
	Qy min	0	*	*	*	[Proprio+1.3*Gk]
	max	0	*	*	*	[1.3*Proprio+Gk] 1.5*Qk
	Qz min	0	-0.896	-68.482	9.219	[1.3*Proprio+1.3*Gk] 1.5*Qk
	max	1.865	-0.866	-125.916	6.641	[Proprio+1.3*Gk] 1.5*Qk
	Mx min	0	<b>-0.896</b>	*	*	[1.3*Proprio+1.3*Gk] 1.5*Qk
	max	0	<b>-0.629</b>	*	*	[Proprio+Gk]
	My min	1.865	-0.896	<b>-131.772</b>	6.693	[1.3*Proprio+1.3*Gk] 1.5*Qk
	max	0	-0.629	<b>-34.833</b>	4.815	[Proprio+Gk]
	Mz min	1.865	-0.629	-68.385	<b>3.259</b>	[Proprio+Gk]
	max	0	-0.896	-68.482	<b>9.219</b>	[1.3*Proprio+1.3*Gk] 1.5*Qk
831	24	L=1.865				
	Nx min	0	*	*	*	[Proprio+1.3*Gk] 1.5*Qk
	max	0	*	*	*	[1.3*Proprio+Gk]
	Qy min	0	*	*	*	[Proprio+Gk]
	max	0	*	*	*	[1.3*Proprio+1.3*Gk] 1.5*Qk
	Qz min	0	0.123	-35.421	-0.178	[Proprio+Gk]
	max	1.865	-0.824	128.066	-6.249	[1.3*Proprio+1.3*Gk] 1.5*Qk
	Mx min	0	<b>-1.216</b>	*	*	[Proprio+1.3*Gk] 1.5*Qk
	max	0	<b>0.516</b>	*	*	[1.3*Proprio+Gk]
	My min	0	-0.824	<b>-68.341</b>	-0.827	[1.3*Proprio+1.3*Gk] 1.5*Qk
	max	1.865	-0.824	<b>128.066</b>	-6.249	[1.3*Proprio+1.3*Gk] 1.5*Qk
	Mz min	1.865	-0.824	128.066	<b>-6.249</b>	[1.3*Proprio+1.3*Gk] 1.5*Qk
	max	0	0.516	-38.046	<b>0.111</b>	[1.3*Proprio+Gk]
832	24	L=1.865				
	Nx min	0	*	*	*	[Proprio+1.3*Gk] 1.5*Qk
	max	0	*	*	*	[1.3*Proprio+Gk]
	Qy min	0	*	*	*	[1.3*Proprio+Gk]
	max	0	*	*	*	[Proprio+1.3*Gk] 1.5*Qk
	Qz min	0	-0.358	-68.280	3.424	[Proprio+Gk]
	max	1.865	-1.076	-62.119	7.898	[1.3*Proprio+1.3*Gk] 1.5*Qk
	Mx min	0	<b>-1.251</b>	*	*	[Proprio+1.3*Gk] 1.5*Qk
	max	0	<b>-0.183</b>	*	*	[1.3*Proprio+Gk]

# Verifica statica scuola media via Mentana 14 TORINO (DM 2008)

Analisi di: ING. RINALDIS GIUSEPPE

AxisVM 7.0 R5a - Registrato a ING. RINALDIS CARMELO

Se.	C min. max.	Loc. [m]	Mx [kNm]	My [kNm]	Mz [kNm]	Combinazione Critica
	My min	0	-1.076	<b>-131.622</b>	6.931	[1.3*Proprio+1.3*Gk] 1.5*Qk
	max	1.865	-0.358	<b>-32.222</b>	4.332	[Proprio+Gk]
	Mz min	0	-0.358	-68.280	<b>3.424</b>	[Proprio+Gk]
	max	1.865	-1.076	-62.119	<b>7.898</b>	[1.3*Proprio+1.3*Gk] 1.5*Qk
836	23	L=1.300				
	Nx min	0	*	*	*	[1.3*Proprio+1.3*Gk] 1.5*Qk
	max	0	*	*	*	[Proprio+Gk]
	Qy min	0	*	*	*	[1.3*Proprio+1.3*Gk] 1.5*Qk
	max	0	*	*	*	[Proprio+Gk]
	Qz min	0	*	*	*	[1.3*Proprio+1.3*Gk] 1.5*Qk
	max	0	*	*	*	[Proprio+Gk]
	Mx min	0	<b>-1.568</b>	*	*	[1.3*Proprio+1.3*Gk] 1.5*Qk
	max	0	<b>-0.830</b>	*	*	[Proprio+Gk]
	My min	1.300	-1.568	<b>-212.932</b>	1.166	[1.3*Proprio+1.3*Gk] 1.5*Qk
	max	0	-1.568	<b>164.629</b>	-1.373	[1.3*Proprio+1.3*Gk] 1.5*Qk
	Mz min	0	-1.568	164.629	<b>-1.373</b>	[1.3*Proprio+1.3*Gk] 1.5*Qk
	max	1.300	-1.568	-212.932	<b>1.166</b>	[1.3*Proprio+1.3*Gk] 1.5*Qk
298	5	Nx min	0	*	*	[1.3*Proprio+1.3*Gk] 1.5*Qk
359	16	max	0	*	*	[1.3*Proprio+1.3*Gk] 1.5*Qk
297	3	Qy min	0	*	*	[1.3*Proprio+1.3*Gk] 1.5*Qk
288	2	max	0	*	*	[1.3*Proprio+1.3*Gk] 1.5*Qk
603	34	Qz min	0	42.858	1957.722	3.160 [1.3*Proprio+1.3*Gk] 1.5*Qk
605	34	max	7.653	-18.658	1535.328	-5.544 [1.3*Proprio+1.3*Gk] 1.5*Qk
747	24	Mx min	0	<b>-102.371</b>	*	[1.3*Proprio+1.3*Gk] 1.5*Qk
746	24	max	0	<b>79.536</b>	*	[1.3*Proprio+1.3*Gk] 1.5*Qk
603	34	My min	2.400	42.858	<b>-3446.524</b>	-0.569 [1.3*Proprio+1.3*Gk] 1.5*Qk
603	34	max	0	42.858	<b>1957.722</b>	3.160 [1.3*Proprio+1.3*Gk] 1.5*Qk
234	11	Mz min	3.450	-2.188	-21.875	<b>-156.880</b> [1.3*Proprio+1.3*Gk] 1.5*Qk
297	3	max	1.000	-6.725	16.448	<b>156.883</b> [1.3*Proprio+1.3*Gk] 1.5*Qk

---

**Verifica statica palestra via Mentana 14 TORINO (norme  
epoca)**

Analisi di: ING. RINALDIS GIUSEPPE

---

# Verifica statica palestra via Mentana 14 TORINO (norme epoca)

Analisi di: ING. RINALDIS GIUSEPPE

AxisVM 7.0 R5a - Registrato a ING. RINALDIS CARMELO

Codice : Italiana  
 Caso : Proprio  
 Parte : 5 parti

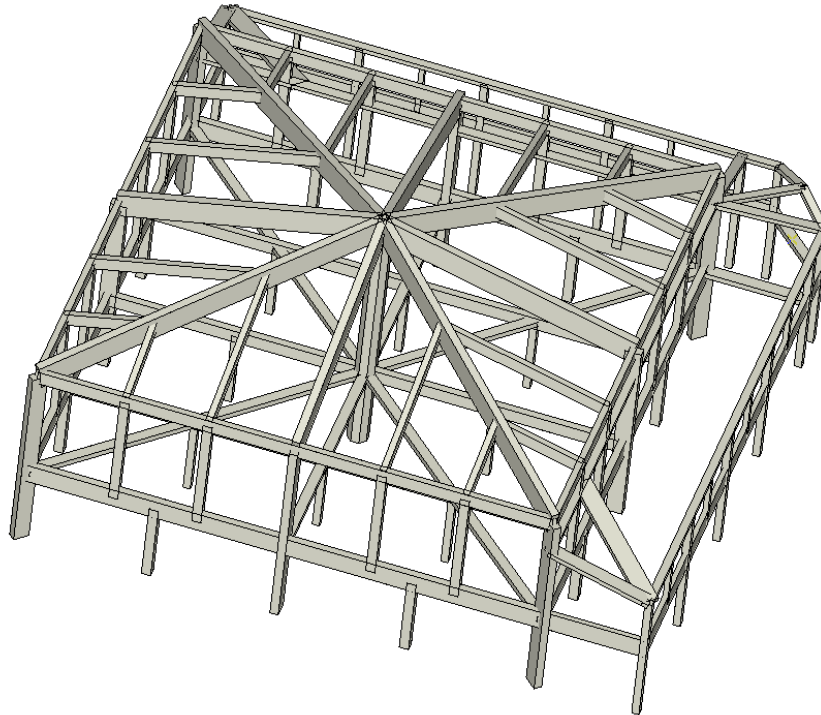

modello.WMF

## Materiali

Nome	Tipo	$E_x$ [N/mm <sup>2</sup> ]	$E_y$ [N/mm <sup>2</sup> ]	$\nu$	$\alpha_T$ [1/°C]	$\rho$ [kg/m <sup>3</sup> ]	Materiale colore	Profilo colore
1 C20/25	Calcestruzzo	29000	29000	0.20	1E-5	2500	.....	■

Nome	P1	P2	P3	P4	P5	P6
1 C20/25	$f_{ck}$ [N/mm <sup>2</sup> ] = 20	$\gamma_c = 1.500$	$\alpha = 0.85$	$\phi_T = 2.00$		

## Forma

Nome	Processo	Figura	h [mm]	b [mm]	tw [mm]	tf [mm]	Ax [mm <sup>2</sup> ]	Ay [mm <sup>2</sup> ]	Az [mm <sup>2</sup> ]
1 P35x35	Altro.	Rett.	350.0	350.0	0	0	122500.00	0	0
2 P35x45	Altro.	Rett.	450.0	350.0	0	0	157500.00	0	0
3 T50X24	Altro.	Rett.	240.0	500.0	0	0	120000.00	0	0
4 P25x25	Altro.	Rett.	250.0	250.0	0	0	62500.00	0	0
5 P45x45	Altro.	Rett.	450.0	450.0	0	0	202500.00	0	0
6 P40x80	Altro.	Rett.	800.0	400.0	0	0	320000.00	0	0
7 P_ottagonale	Altro.	Personalizzato	965.6	965.6	0	0	772431.69	0	0
8 T25X100	Altro.	Rett.	1000.0	250.0	0	0	250000.00	0	0
9 T35X100	Altro.	Rett.	1000.0	350.0	0	0	349999.99	0	0
10 T50X28	Altro.	Rett.	280.0	500.0	0	0	140000.00	0	0
11 T35X68	Altro.	Rett.	680.0	350.0	0	0	238000.00	0	0
12 T60X28	Altro.	Rett.	280.0	600.0	0	0	168000.01	0	0
13 T30X64	Altro.	Rett.	640.0	300.0	0	0	192000.00	0	0
14 T30X70	Altro.	Rett.	700.0	300.0	0	0	210000.00	0	0
15 T40X24	Altro.	Rett.	240.0	400.0	0	0	96000.00	0	0
16 T90X24	Altro.	Rett.	240.0	900.0	0	0	215999.99	0	0
17 T70X24	Altro.	Rett.	240.0	700.0	0	0	167999.99	0	0
18 T35X75	Altro.	Rett.	750.0	350.0	0	0	262500.00	0	0

# Verifica statica palestra via Mentana 14 TORINO (norme epoca)

Analisi di: ING. RINALDIS GIUSEPPE

AxisVM 7.0 R5a - Registrato a ING. RINALDIS CARMELO

Nome	Processo	Figura	h [mm]	b [mm]	tw [mm]	tf [mm]	Ax [mm <sup>2</sup> ]	Ay [mm <sup>2</sup> ]	Az [mm <sup>2</sup> ]
19 T40X125	Altro.	Rett.	1250.0	400.0	0	0	500000.01	0	0

Nome	lx [mm <sup>4</sup> ]	ly [mm <sup>4</sup> ]	lz [mm <sup>4</sup> ]	lyz [mm <sup>4</sup> ]	I <sub>ω</sub> [mm <sup>6</sup> ]	Hy [mm]	Hx [mm]
1 P35x35	2.08420139E9	1.25052083E9	1.25052083E9	0	0	350.0	350.0
2 P35x45	3.33930288E9	2.6578125E9	1.6078125E9	0	0	350.0	450.0
3 T50X24	1.70757147E9	575999961.0	2.49999994E9	0	0	500.0	240.0
4 P25x25	542534720.0	325520830.0	325520830.0	0	0	250.0	250.0
5 P45x45	5.6953125E9	3.4171875E9	3.4171875E9	0	0	450.0	450.0
6 P40x80	1.13777778E10	1.70666667E10	4.26666667E9	0	0	400.0	800.0
7 P_ottagonale	9.47439054E10	4.75882074E10	4.75881995E10	0	0	965.6	965.6
8 T25X100	4.47005222E9	2.08333333E10	1.30208333E9	0	0	250.0	1000.0
9 T35X100	1.16101885E10	2.91666662E10	3.57291648E9	0	0	350.0	1000.0
10 T50X28	2.53981727E9	914666678.0	2.91666668E9	0	0	500.0	280.0
11 T35X68	7.0060099E9	9.17093347E9	2.42958323E9	0	0	350.0	680.0
12 T60X28	3.28759898E9	1.09760006E9	5.04000062E9	0	0	600.0	280.0
13 T30X64	4.30628529E9	6.55359982E9	1.44000014E9	0	0	300.0	640.0
14 T30X70	4.8534598E9	8.5749999E9	1.57500016E9	0	0	300.0	700.0
15 T40X24	1.23588E9	460799976.0	1.28000003E9	0	0	400.0	240.0
16 T90X24	3.53071919E9	1.0367999E9	1.45799985E10	0	0	900.0	240.0
17 T70X24	2.63199996E9	806399932.0	6.8599995E9	0	0	700.0	240.0
18 T35X75	8.02636382E9	1.23046873E10	2.67968736E9	0	0	350.0	750.0
19 T40X125	2.20583138E10	6.51041676E10	6.66666696E9	0	0	400.0	1250.0

Nome	yG [mm]	zG [mm]	Pr.p.
1 P35x35	175.0	175.0	5
2 P35x45	175.0	225.0	5
3 T50X24	250.0	120.0	5
4 P25x25	125.0	125.0	5
5 P45x45	225.0	225.0	5
6 P40x80	200.0	400.0	5
7 P_ottagonale	482.8	482.8	2
8 T25X100	125.0	500.0	5
9 T35X100	175.0	500.0	5
10 T50X28	250.0	140.0	5
11 T35X68	175.0	340.0	5
12 T60X28	300.0	140.0	5
13 T30X64	150.0	320.0	5
14 T30X70	150.0	350.0	5
15 T40X24	200.0	120.0	5
16 T90X24	450.0	120.0	5
17 T70X24	350.0	120.0	5
18 T35X75	175.0	375.0	5
19 T40X125	200.0	625.0	5

# Verifica statica palestra via Mentana 14 TORINO (norme epoca)

Analisi di: ING. RINALDIS GIUSEPPE

AxisVM 7.0 R5a - Registrato a ING. RINALDIS CARMELO

Codice	: Italiana
Caso	: Proprio
Parte	: 5 parti

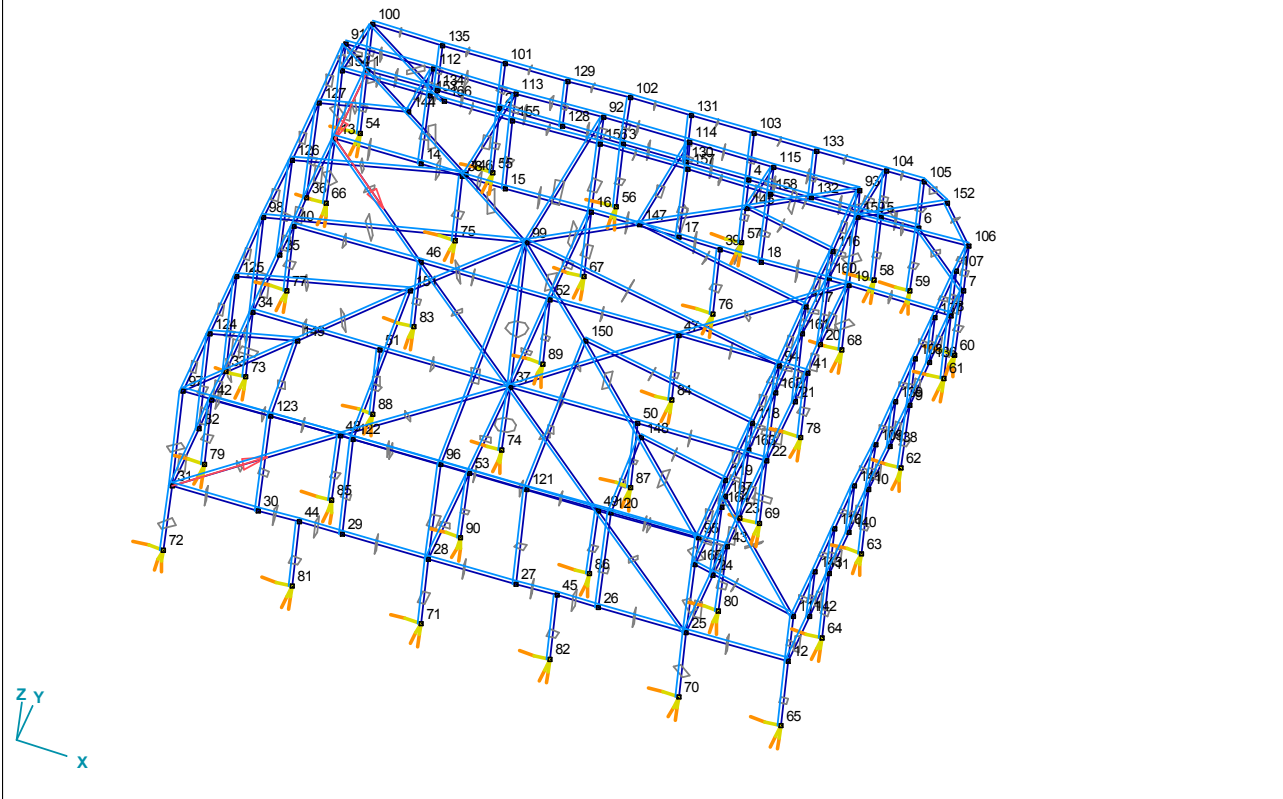

nod\_i.WMF

## Nodi [Parte]

	X [m]	Y [m]	Z [m]	e <sub>x</sub>	e <sub>y</sub>	e <sub>z</sub>	θ <sub>x</sub>	θ <sub>y</sub>	θ <sub>z</sub>
1	-11.906	13.246	0	f	f	f	f	f	f
2	-5.431	13.246	0	f	f	f	f	f	f
3	0.669	13.246	0	f	f	f	f	f	f
4	6.769	13.246	0	f	f	f	f	f	f
5	13.244	13.246	0	f	f	f	f	f	f
6	15.044	13.246	0	f	f	f	f	f	f
7	18.244	10.046	0	f	f	f	f	f	f
8	18.244	8.246	0	f	f	f	f	f	f
9	18.244	1.821	0	f	f	f	f	f	f
10	18.244	-4.279	0	f	f	f	f	f	f
11	18.244	-10.379	0	f	f	f	f	f	f
12	18.244	-16.704	0	f	f	f	f	f	f
13	-11.906	8.246	0	f	f	f	f	f	f
14	-7.644	8.246	0	f	f	f	f	f	f
15	-3.584	8.246	0	f	f	f	f	f	f
16	0.669	8.246	0	f	f	f	f	f	f
17	4.923	8.246	0	f	f	f	f	f	f
18	8.983	8.246	0	f	f	f	f	f	f
19	13.244	8.246	0	f	f	f	f	f	f
20	13.244	3.985	0	f	f	f	f	f	f
21	13.244	-0.075	0	f	f	f	f	f	f
22	13.244	-4.279	0	f	f	f	f	f	f
23	13.244	-8.483	0	f	f	f	f	f	f
24	13.244	-12.543	0	f	f	f	f	f	f
25	13.244	-16.704	0	f	f	f	f	f	f
26	8.983	-16.704	0	f	f	f	f	f	f
27	4.923	-16.704	0	f	f	f	f	f	f
28	0.669	-16.704	0	f	f	f	f	f	f
29	-3.584	-16.704	0	f	f	f	f	f	f
30	-7.644	-16.704	0	f	f	f	f	f	f
31	-11.906	-16.704	0	f	f	f	f	f	f
32	-11.906	-12.543	0	f	f	f	f	f	f

# Verifica statica palestra via Mentana 14 TORINO (norme epoca)

Analisi di: ING. RINALDIS GIUSEPPE

AxisVM 7.0 R5a - Registrato a ING. RINALDIS CARMELO

	X [m]	Y [m]	Z [m]	e <sub>x</sub>	e <sub>y</sub>	e <sub>z</sub>	θ <sub>x</sub>	θ <sub>y</sub>	θ <sub>z</sub>
33	-11.906	-8.483	0	f	f	f	f	f	f
34	-11.906	-4.279	0	f	f	f	f	f	f
35	-11.906	-0.075	0	f	f	f	f	f	f
36	-11.906	3.985	0	f	f	f	f	f	f
37	0.669	-4.279	0	f	f	f	f	f	f
38	-5.644	8.246	0	f	f	f	f	f	f
39	6.956	8.246	0	f	f	f	f	f	f
40	-11.906	1.985	0	f	f	f	f	f	f
41	13.244	1.985	0	f	f	f	f	f	f
42	-11.906	-10.543	0	f	f	f	f	f	f
43	13.244	-10.543	0	f	f	f	f	f	f
44	-5.644	-16.704	0	f	f	f	f	f	f
45	6.956	-16.704	0	f	f	f	f	f	f
46	-5.644	1.985	0	f	f	f	f	f	f
47	6.956	1.985	0	f	f	f	f	f	f
48	-5.644	-10.543	0	f	f	f	f	f	f
49	6.956	-10.543	0	f	f	f	f	f	f
50	6.956	-4.279	0	f	f	f	f	f	f
51	-5.644	-4.279	0	f	f	f	f	f	f
52	0.669	1.985	0	f	f	f	f	f	f
53	0.669	-10.543	0	f	f	f	f	f	f
54	-11.906	13.246	-4.150	f	f	f	f	f	f
55	-5.431	13.246	-4.150	f	f	f	f	f	f
56	0.669	13.246	-4.150	f	f	f	f	f	f
57	6.769	13.246	-4.150	f	f	f	f	f	f
58	13.244	13.246	-4.150	f	f	f	f	f	f
59	15.044	13.246	-4.150	f	f	f	f	f	f
60	18.244	10.046	-4.150	f	f	f	f	f	f
61	18.244	8.246	-4.150	f	f	f	f	f	f
62	18.244	1.821	-4.150	f	f	f	f	f	f
63	18.244	-4.279	-4.150	f	f	f	f	f	f
64	18.244	-10.379	-4.150	f	f	f	f	f	f
65	18.244	-16.704	-4.150	f	f	f	f	f	f
66	-11.906	8.246	-4.150	f	f	f	f	f	f
67	0.669	8.246	-4.150	f	f	f	f	f	f
68	13.244	8.246	-4.150	f	f	f	f	f	f
69	13.244	-4.279	-4.150	f	f	f	f	f	f
70	13.244	-16.704	-4.150	f	f	f	f	f	f
71	0.669	-16.704	-4.150	f	f	f	f	f	f
72	-11.906	-16.704	-4.150	f	f	f	f	f	f
73	-11.906	-4.279	-4.150	f	f	f	f	f	f
74	0.669	-4.279	-4.150	f	f	f	f	f	f
75	-5.644	8.246	-4.150	f	f	f	f	f	f
76	6.956	8.246	-4.150	f	f	f	f	f	f
77	-11.906	1.985	-4.150	f	f	f	f	f	f
78	13.244	1.985	-4.150	f	f	f	f	f	f
79	-11.906	-10.543	-4.150	f	f	f	f	f	f
80	13.244	-10.543	-4.150	f	f	f	f	f	f
81	-5.644	-16.704	-4.150	f	f	f	f	f	f
82	6.956	-16.704	-4.150	f	f	f	f	f	f
83	-5.644	1.985	-4.150	f	f	f	f	f	f
84	6.956	1.985	-4.150	f	f	f	f	f	f
85	-5.644	-10.543	-4.150	f	f	f	f	f	f
86	6.956	-10.543	-4.150	f	f	f	f	f	f
87	6.956	-4.279	-4.150	f	f	f	f	f	f
88	-5.644	-4.279	-4.150	f	f	f	f	f	f
89	0.669	1.985	-4.150	f	f	f	f	f	f
90	0.669	-10.543	-4.150	f	f	f	f	f	f
91	-11.906	8.246	6.150	f	f	f	f	f	f
92	0.669	8.246	6.150	f	f	f	f	f	f
93	13.244	8.246	6.150	f	f	f	f	f	f
94	13.244	-4.279	6.150	f	f	f	f	f	f
95	13.244	-16.704	6.150	f	f	f	f	f	f
96	0.669	-16.704	6.150	f	f	f	f	f	f
97	-11.906	-16.704	6.150	f	f	f	f	f	f
98	-11.906	-4.279	6.150	f	f	f	f	f	f
99	0.669	-4.279	9.400	f	f	f	f	f	f
100	-11.906	13.246	2.930	f	f	f	f	f	f
101	-5.431	13.246	2.930	f	f	f	f	f	f
102	0.669	13.246	2.930	f	f	f	f	f	f
103	6.769	13.246	2.930	f	f	f	f	f	f
104	13.244	13.246	2.930	f	f	f	f	f	f

# Verifica statica palestra via Mentana 14 TORINO (norme epoca)

Analisi di: ING. RINALDIS GIUSEPPE

AxisVM 7.0 R5a - Registrato a ING. RINALDIS CARMELO

	X [m]	Y [m]	Z [m]	e <sub>x</sub>	e <sub>y</sub>	e <sub>z</sub>	θ <sub>x</sub>	θ <sub>y</sub>	θ <sub>z</sub>
105	15.044	13.246	2.930	f	f	f	f	f	f
106	18.244	10.046	2.930	f	f	f	f	f	f
107	18.244	8.246	2.930	f	f	f	f	f	f
108	18.244	1.821	2.930	f	f	f	f	f	f
109	18.244	-4.279	2.930	f	f	f	f	f	f
110	18.244	-10.379	2.930	f	f	f	f	f	f
111	18.244	-16.704	2.930	f	f	f	f	f	f
112	-7.644	8.246	6.150	f	f	f	f	f	f
113	-3.584	8.246	6.150	f	f	f	f	f	f
114	4.923	8.246	6.150	f	f	f	f	f	f
115	8.983	8.246	6.150	f	f	f	f	f	f
116	13.244	3.985	6.150	f	f	f	f	f	f
117	13.244	-0.075	6.150	f	f	f	f	f	f
118	13.244	-8.483	6.150	f	f	f	f	f	f
119	13.244	-12.543	6.150	f	f	f	f	f	f
120	8.983	-16.704	6.150	f	f	f	f	f	f
121	4.923	-16.704	6.150	f	f	f	f	f	f
122	-3.584	-16.704	6.150	f	f	f	f	f	f
123	-7.644	-16.704	6.150	f	f	f	f	f	f
124	-11.906	-12.543	6.150	f	f	f	f	f	f
125	-11.906	-8.483	6.150	f	f	f	f	f	f
126	-11.906	-0.075	6.150	f	f	f	f	f	f
127	-11.906	3.985	6.150	f	f	f	f	f	f
128	-2.381	13.246	0	f	f	f	f	f	f
129	-2.381	13.246	2.930	f	f	f	f	f	f
130	3.719	13.246	0	f	f	f	f	f	f
131	3.719	13.246	2.930	f	f	f	f	f	f
132	9.819	13.246	0	f	f	f	f	f	f
133	9.819	13.246	2.930	f	f	f	f	f	f
134	-8.481	13.246	0	f	f	f	f	f	f
135	-8.481	13.246	2.930	f	f	f	f	f	f
136	18.244	4.871	0	f	f	f	f	f	f
137	18.244	4.871	2.930	f	f	f	f	f	f
138	18.244	-1.229	0	f	f	f	f	f	f
139	18.244	-1.229	2.930	f	f	f	f	f	f
140	18.244	-7.329	0	f	f	f	f	f	f
141	18.244	-7.329	2.930	f	f	f	f	f	f
142	18.244	-13.429	0	f	f	f	f	f	f
143	18.244	-13.429	2.930	f	f	f	f	f	f
144	-7.627	3.985	7.270	f	f	f	f	f	f
145	8.966	3.985	7.270	f	f	f	f	f	f
146	-3.551	-0.075	8.330	f	f	f	f	f	f
147	4.889	-0.075	8.330	f	f	f	f	f	f
148	9.032	-12.543	7.270	f	f	f	f	f	f
149	-7.694	-12.543	7.270	f	f	f	f	f	f
150	4.923	-8.483	8.330	f	f	f	f	f	f
151	-3.585	-8.483	8.330	f	f	f	f	f	f
152	16.644	11.646	3.630	f	f	f	f	f	f
153	-7.644	8.246	4.410	f	f	f	f	f	f
154	-11.906	8.246	4.410	f	f	f	f	f	f
155	-3.584	8.246	4.410	f	f	f	f	f	f
156	0.669	8.246	4.410	f	f	f	f	f	f
157	4.923	8.246	4.410	f	f	f	f	f	f
158	8.983	8.246	4.410	f	f	f	f	f	f
159	13.244	8.246	4.410	f	f	f	f	f	f
160	13.244	3.985	4.410	f	f	f	f	f	f
161	13.244	-0.075	4.410	f	f	f	f	f	f
162	13.244	-4.279	4.410	f	f	f	f	f	f
163	13.244	-8.483	4.410	f	f	f	f	f	f
164	13.244	-12.543	4.410	f	f	f	f	f	f
165	13.244	-16.704	4.410	f	f	f	f	f	f
166	-6.934	8.246	4.410	f	f	f	f	f	f
167	13.244	-11.833	4.410	f	f	f	f	f	f

## Ipotesi di carichi

Nome	Gruppo	Tipo Gruppo
1 Proprio	PERM1_NTC	Permanente
2 Gk	PERM1_NTC	Permanente
3 Qk	VAR1_NTC	accidentale

# Verifica statica palestra via Mentana 14 TORINO (norme epoca)

Analisi di: ING. RINALDIS GIUSEPPE

AxisVM 7.0 R5a - Registrato a ING. RINALDIS CARMELO

## Gruppi di incarichi (Italiane)

Gruppo	Tipo	$\gamma_u$	$\gamma_L$	$\gamma$	$\Psi_0$	$\Psi_1$	$\Psi_2$	Ecc./Sismico Simult.
1 PERM1_NTC	permanente	1.000	1.000					
2 VAR1_NTC	accidentale			1.000	0.700	0.700	0.600	0

## Combinazioni di Carichi

	Proprio	Gk	Qk
1	1.00	1.00	1.00
2	1.00	0	0
3	0	1.00	1.00

## Gk: Caricamento Distribuito su Aste e Nervature [Parte]

Tipo	Lunghezza [m]	a/d	Pos.	px [kN/m]	py [kN/m]	pz [kN/m]
42 Asta G In.	6.261	a	0	0	0	-24.46
			1.000	0	0	-24.46
43 Asta G In.	6.314	a	0	0	0	-24.46
			1.000	0	0	-24.46
44 Asta G In.	6.287	a	0	0	0	-24.46
			1.000	0	0	-24.46
45 Asta G In.	6.288	a	0	0	0	-24.46
			1.000	0	0	-24.46
46 Asta G In.	6.262	a	0	0	0	-31.06
			1.000	0	0	-31.06
47 Asta G In.	6.314	a	0	0	0	-17.31
			1.000	0	0	-17.31
48 Asta G In.	6.287	a	0	0	0	-17.31
			1.000	0	0	-17.31
49 Asta G In.	6.288	a	0	0	0	-31.06
			1.000	0	0	-31.06
50 Asta G In.	6.261	a	0	0	0	-24.46
			1.000	0	0	-24.46
51 Asta G In.	6.314	a	0	0	0	-24.46
			1.000	0	0	-24.46
52 Asta G In.	6.287	a	0	0	0	-24.46
			1.000	0	0	-24.46
53 Asta G In.	6.288	a	0	0	0	-24.46
			1.000	0	0	-24.46
54 Asta G In.	8.855	a	0	0	0	-16.55
			1.000	0	0	-16.55
55 Asta G In.	8.893	a	0	0	0	-16.55
			1.000	0	0	-16.55
56 Asta G In.	8.874	a	0	0	0	-16.55
			1.000	0	0	-16.55
57 Asta G In.	8.804	a	0	0	0	-16.55
			1.000	0	0	-16.55
58 Asta G In.	8.785	a	0	0	0	-16.55
			1.000	0	0	-16.55
59 Asta G In.	8.893	a	0	0	0	-16.55
			1.000	0	0	-16.55
60 Asta G In.	8.874	a	0	0	0	-16.55
			1.000	0	0	-16.55
61 Asta G In.	8.874	a	0	0	0	-16.55
			1.000	0	0	-16.55
62 Asta G In.	5.000	a	0	0	0	-8.00
			1.000	0	0	-8.00
63 Asta G In.	1.800	a	0	0	0	-12.68
			1.000	0	0	-12.68
64 Asta G In.	4.525	a	0	0	0	-12.68
			1.000	0	0	-12.68
66 Asta G In.	5.000	a	0	0	0	-8.00
			1.000	0	0	-8.00
67 Asta G In.	5.000	a	0	0	0	-12.68
			1.000	0	0	-12.68

## Verifica statica palestra via Mentana 14 TORINO (norme epoca)

Analisi di: ING. RINALDIS GIUSEPPE

AxisVM 7.0 R5a - Registrato a ING. RINALDIS CARMELO

Tipo	Lunghezza [m]	a/d	Pos.	px [kN/m]	py [kN/m]	pz [kN/m]
69 Asta G In.	1.800	a	0	0	0	-12.14
			1.000	0	0	-12.14
94 Asta G In.	4.262	a	0	0	0	-21.16
			1.000	0	0	-21.16
95 Asta G In.	2.000	a	0	0	0	-21.16
			1.000	0	0	-21.16
96 Asta G In.	4.262	a	0	0	0	-6.20
			1.000	0	0	-6.20
97 Asta G In.	4.254	a	0	0	0	-28.31
			1.000	0	0	-28.31
98 Asta G In.	2.060	a	0	0	0	-28.31
			1.000	0	0	-28.31
99 Asta G In.	4.254	a	0	0	0	-6.20
			1.000	0	0	-6.20
100 Asta G In.	4.254	a	0	0	0	-28.31
			1.000	0	0	-28.31
101 Asta G In.	2.033	a	0	0	0	-28.31
			1.000	0	0	-28.31
102 Asta G In.	4.254	a	0	0	0	-6.20
			1.000	0	0	-6.20
103 Asta G In.	4.261	a	0	0	0	-21.16
			1.000	0	0	-21.16
104 Asta G In.	2.027	a	0	0	0	-21.16
			1.000	0	0	-21.16
105 Asta G In.	4.261	a	0	0	0	-6.20
			1.000	0	0	-6.20
106 Asta G In.	4.261	a	0	0	0	-12.68
			1.000	0	0	-12.68
107 Asta G In.	2.000	a	0	0	0	-12.68
			1.000	0	0	-12.68
108 Asta G In.	4.261	a	0	0	0	-6.20
			1.000	0	0	-6.20
109 Asta G In.	4.204	a	0	0	0	-12.68
			1.000	0	0	-12.68
110 Asta G In.	2.060	a	0	0	0	-12.68
			1.000	0	0	-12.68
111 Asta G In.	4.204	a	0	0	0	-6.20
			1.000	0	0	-6.20
112 Asta G In.	4.204	a	0	0	0	-12.68
			1.000	0	0	-12.68
113 Asta G In.	2.060	a	0	0	0	-12.68
			1.000	0	0	-12.68
114 Asta G In.	4.204	a	0	0	0	-6.20
			1.000	0	0	-6.20
115 Asta G In.	4.161	a	0	0	0	-12.68
			1.000	0	0	-12.68
116 Asta G In.	2.000	a	0	0	0	-12.68
			1.000	0	0	-12.68
117 Asta G In.	4.161	a	0	0	0	-6.20
			1.000	0	0	-6.20
118 Asta G In.	4.261	a	0	0	0	-9.06
			1.000	0	0	-9.06
119 Asta G In.	2.027	a	0	0	0	-9.06
			1.000	0	0	-9.06
120 Asta G In.	4.261	a	0	0	0	-6.20
			1.000	0	0	-6.20
121 Asta G In.	4.254	a	0	0	0	-15.66
			1.000	0	0	-15.66
122 Asta G In.	2.033	a	0	0	0	-15.66
			1.000	0	0	-15.66
123 Asta G In.	4.254	a	0	0	0	-6.20
			1.000	0	0	-6.20
124 Asta G In.	4.254	a	0	0	0	-15.66
			1.000	0	0	-15.66
125 Asta G In.	2.060	a	0	0	0	-15.66
			1.000	0	0	-15.66
126 Asta G In.	4.254	a	0	0	0	-6.20
			1.000	0	0	-6.20
127 Asta G In.	4.262	a	0	0	0	-9.06
			1.000	0	0	-9.06
128 Asta G In.	2.000	a	0	0	0	-9.06

## Verifica statica palestra via Mentana 14 TORINO (norme epoca)

Analisi di: ING. RINALDIS GIUSEPPE

AxisVM 7.0 R5a - Registrato a ING. RINALDIS CARMELO

Tipo	Lunghezza [m]	a/d	Pos.	px [kN/m]	py [kN/m]	pz [kN/m]
			1.000	0	0	-9.06
129 Asta G In.	4.262	a	0	0	0	-6.20
			1.000	0	0	-6.20
130 Asta G In.	4.161	a	0	0	0	-8.00
			1.000	0	0	-8.00
131 Asta G In.	2.000	a	0	0	0	-8.00
			1.000	0	0	-8.00
132 Asta G In.	4.161	a	0	0	0	-6.20
			1.000	0	0	-6.20
133 Asta G In.	4.204	a	0	0	0	-8.00
			1.000	0	0	-8.00
134 Asta G In.	2.060	a	0	0	0	-8.00
			1.000	0	0	-8.00
135 Asta G In.	4.204	a	0	0	0	-6.20
			1.000	0	0	-6.20
136 Asta G In.	4.204	a	0	0	0	-8.00
			1.000	0	0	-8.00
137 Asta G In.	2.060	a	0	0	0	-8.00
			1.000	0	0	-8.00
138 Asta G In.	4.204	a	0	0	0	-6.20
			1.000	0	0	-6.20
139 Asta G In.	4.261	a	0	0	0	-8.00
			1.000	0	0	-8.00
140 Asta G In.	2.000	a	0	0	0	-8.00
			1.000	0	0	-8.00
141 Asta G In.	4.261	a	0	0	0	-6.20
			1.000	0	0	-6.20
143 Asta G In.	3.050	a	0	0	0	-12.14
			1.000	0	0	-12.14
144 Asta G In.	3.050	a	0	0	0	-12.14
			1.000	0	0	-12.14
146 Asta G In.	3.050	a	0	0	0	-12.14
			1.000	0	0	-12.14
147 Asta G In.	3.050	a	0	0	0	-12.14
			1.000	0	0	-12.14
149 Asta G In.	3.050	a	0	0	0	-12.14
			1.000	0	0	-12.14
150 Asta G In.	3.425	a	0	0	0	-12.14
			1.000	0	0	-12.14
152 Asta G In.	3.050	a	0	0	0	-12.14
			1.000	0	0	-12.14
153 Asta G In.	3.425	a	0	0	0	-12.14
			1.000	0	0	-12.14
155 Asta G In.	3.050	a	0	0	0	-12.14
			1.000	0	0	-12.14
156 Asta G In.	3.375	a	0	0	0	-12.14
			1.000	0	0	-12.14
158 Asta G In.	3.050	a	0	0	0	-12.14
			1.000	0	0	-12.14
159 Asta G In.	3.050	a	0	0	0	-12.14
			1.000	0	0	-12.14
161 Asta G In.	3.050	a	0	0	0	-12.14
			1.000	0	0	-12.14
162 Asta G In.	3.050	a	0	0	0	-12.14
			1.000	0	0	-12.14
164 Asta G In.	3.050	a	0	0	0	-12.14
			1.000	0	0	-12.14
165 Asta G In.	3.275	a	0	0	0	-12.14
			1.000	0	0	-12.14
166 Asta G In.	3.425	a	0	0	0	-12.68
			1.000	0	0	-12.68
167 Asta G In.	3.050	a	0	0	0	-12.68
			1.000	0	0	-12.68
168 Asta G In.	3.050	a	0	0	0	-12.68
			1.000	0	0	-12.68
169 Asta G In.	3.050	a	0	0	0	-12.68
			1.000	0	0	-12.68
170 Asta G In.	3.050	a	0	0	0	-12.68
			1.000	0	0	-12.68
171 Asta G In.	3.050	a	0	0	0	-12.68
			1.000	0	0	-12.68

## Verifica statica palestra via Mentana 14 TORINO (norme epoca)

Analisi di: ING. RINALDIS GIUSEPPE

AxisVM 7.0 R5a - Registrato a ING. RINALDIS CARMELO

Tipo	Lunghezza [m]	a/d	Pos.	px [kN/m]	py [kN/m]	pz [kN/m]
172 Asta G In.	3.050	a	0	0	0	-12.68
			1.000	0	0	-12.68
173 Asta G In.	3.425	a	0	0	0	-12.68
			1.000	0	0	-12.68
174 Asta G In.	3.375	a	0	0	0	-12.68
			1.000	0	0	-12.68
175 Asta G In.	3.050	a	0	0	0	-12.68
			1.000	0	0	-12.68
176 Asta G In.	3.050	a	0	0	0	-12.68
			1.000	0	0	-12.68
177 Asta G In.	3.050	a	0	0	0	-12.68
			1.000	0	0	-12.68
178 Asta G In.	3.050	a	0	0	0	-12.68
			1.000	0	0	-12.68
179 Asta G In.	3.050	a	0	0	0	-12.68
			1.000	0	0	-12.68
180 Asta G In.	3.050	a	0	0	0	-12.68
			1.000	0	0	-12.68
181 Asta G In.	3.275	a	0	0	0	-12.68
			1.000	0	0	-12.68
182 Asta G In.	12.988	a	0	0	0	-19.79
			1.000	0	0	-19.79
183 Asta G In.	12.988	a	0	0	0	-19.79
			1.000	0	0	-19.79
184 Asta G In.	4.060	a	0	0	0	-6.20
			1.000	0	0	-6.20
185 Asta G In.	4.060	a	0	0	0	-6.20
			1.000	0	0	-6.20
186 Asta G In.	4.060	a	0	0	0	-6.20
			1.000	0	0	-6.20
187 Asta G In.	4.060	a	0	0	0	-6.20
			1.000	0	0	-6.20
188 Asta G In.	4.060	a	0	0	0	-6.20
			1.000	0	0	-6.20
189 Asta G In.	4.060	a	0	0	0	-6.20
			1.000	0	0	-6.20
190 Asta G In.	6.142	a	0	0	0	-11.12
			1.000	0	0	-11.12
191 Asta G In.	6.142	a	0	0	0	-11.12
			1.000	0	0	-11.12
192 Asta G In.	4.423	a	0	0	0	-15.99
			1.000	0	0	-15.99
193 Asta G In.	4.422	a	0	0	0	-15.99
			1.000	0	0	-15.99
194 Asta G In.	4.406	a	0	0	0	-15.99
			1.000	0	0	-15.99
195 Asta G In.	4.406	a	0	0	0	-15.99
			1.000	0	0	-15.99
196 Asta G In.	6.052	a	0	0	0	-19.79
			1.000	0	0	-19.79
197 Asta G In.	5.850	a	0	0	0	-19.28
			1.000	0	0	-19.28
198 Asta G In.	6.052	a	0	0	0	-19.79
			1.000	0	0	-19.79
199 Asta G In.	5.850	a	0	0	0	-19.28
			1.000	0	0	-19.28
200 Asta G In.	8.634	a	0	0	0	-19.56
			1.000	0	0	-19.56
201 Asta G In.	8.634	a	0	0	0	-19.56
			1.000	0	0	-19.56
202 Asta G In.	8.602	a	0	0	0	-19.56
			1.000	0	0	-19.56
203 Asta G In.	6.026	a	0	0	0	-11.12
			1.000	0	0	-11.12
204 Asta G In.	6.026	a	0	0	0	-11.12
			1.000	0	0	-11.12
205 Asta G In.	4.358	a	0	0	0	-15.99
			1.000	0	0	-15.99
206 Asta G In.	4.358	a	0	0	0	-15.99
			1.000	0	0	-15.99
207 Asta G In.	6.076	a	0	0	0	-19.79

## Verifica statica palestra via Mentana 14 TORINO (norme epoca)

Analisi di: ING. RINALDIS GIUSEPPE

AxisVM 7.0 R5a - Registrato a ING. RINALDIS CARMELO

Tipo	Lunghezza [m]	a/d	Pos.	px [kN/m]	py [kN/m]	pz [kN/m]
208 Asta G In.	5.873	a	1.000 0	0 0	0 0	-19.79 -19.28
209 Asta G In.	6.076	a	1.000 0	0 0	0 0	-19.28 -19.79
210 Asta G In.	5.873	a	1.000 0	0 0	0 0	-19.79 -19.28
211 Asta G In.	8.602	a	1.000 0	0 0	0 0	-19.28 -19.56
212 Asta G In.	8.601	a	1.000 0	0 0	0 0	-19.56 -19.56
213 Asta G In.	4.310	a	1.000 0	0 0	0 0	-19.56 -15.99
214 Asta G In.	4.310	a	1.000 0	0 0	0 0	-15.99 -15.99
215 Asta G In.	8.506	a	1.000 0	0 0	0 0	-15.99 -19.56
216 Asta G In.	8.506	a	1.000 0	0 0	0 0	-19.56 -19.56
217 Asta G In.	8.602	a	1.000 0	0 0	0 0	-19.56 -19.56
218 Asta G In.	12.940	a	1.000 0	0 0	0 0	-19.56 -19.79
219 Asta G In.	12.843	a	1.000 0	0 0	0 0	-19.79 -19.79
248 Asta G In.	4.262	a	1.000 0	0 0	0 0	-19.79 -12.14
249 Asta G In.	4.254	a	1.000 0	0 0	0 0	-12.14 -12.14
250 Asta G In.	4.254	a	1.000 0	0 0	0 0	-12.14 -12.14
251 Asta G In.	4.060	a	1.000 0	0 0	0 0	-12.14 -12.14
252 Asta G In.	4.261	a	1.000 0	0 0	0 0	-12.14 -12.14
253 Asta G In.	4.261	a	1.000 0	0 0	0 0	-12.14 -12.14
254 Asta G In.	4.060	a	1.000 0	0 0	0 0	-12.14 -12.14
255 Asta G In.	4.204	a	1.000 0	0 0	0 0	-12.14 -12.14
256 Asta G In.	4.204	a	1.000 0	0 0	0 0	-12.14 -12.14
257 Asta G In.	4.161	a	1.000 0	0 0	0 0	-12.14 -12.14
258 Asta G In.	4.871	a	1.000 0	0 0	0 0	-12.14 -12.14
259 Asta G In.	5.215	a	1.000 0	0 0	0 0	-12.14 -12.22
260 Asta G In.	5.214	a	1.000 0	0 0	0 0	-12.22 -12.22
261 Asta G In.	0.710	a	1.000 0	0 0	0 0	-12.22 -12.14
262 Asta G In.	3.350	a	1.000 0	0 0	0 0	-12.14 -12.14
263 Asta G In.	4.060	a	1.000 0	0 0	0 0	-12.14 -6.20
264 Asta G In.	7.205	a	1.000 0	0 0	0 0	-6.20 -18.39
265 Asta G In.	3.350	a	1.000 0	0 0	0 0	-18.39 -12.14
266 Asta G In.	0.710	a	1.000 0	0 0	0 0	-12.14 -12.14
267 Asta G In.	7.136	a	1.000 0	0 0	0 0	-12.14 -18.39
268 Asta G In.	4.060	a	1.000 0	0 0	0 0	-18.39 -6.20

# Verifica statica palestra via Mentana 14 TORINO (norme epoca)

Analisi di: ING. RINALDIS GIUSEPPE

AxisVM 7.0 R5a - Registrato a ING. RINALDIS CARMELO

## Qk: Caricamento Distribuito su Aste e Nervature [Parte]

Tipo	Lunghezza [m]	a/d	Pos.	px [kN/m]	py [kN/m]	pz [kN/m]
42 Asta G In.	6.261	a	0	0	0	-23.25
			1.000	0	0	-23.25
43 Asta G In.	6.314	a	0	0	0	-23.25
			1.000	0	0	-23.25
44 Asta G In.	6.287	a	0	0	0	-23.25
			1.000	0	0	-23.25
45 Asta G In.	6.288	a	0	0	0	-23.25
			1.000	0	0	-23.25
46 Asta G In.	6.262	a	0	0	0	-29.25
			1.000	0	0	-29.25
47 Asta G In.	6.314	a	0	0	0	-16.75
			1.000	0	0	-16.75
48 Asta G In.	6.287	a	0	0	0	-16.75
			1.000	0	0	-16.75
49 Asta G In.	6.288	a	0	0	0	-29.25
			1.000	0	0	-29.25
50 Asta G In.	6.261	a	0	0	0	-23.25
			1.000	0	0	-23.25
51 Asta G In.	6.314	a	0	0	0	-23.25
			1.000	0	0	-23.25
52 Asta G In.	6.287	a	0	0	0	-23.25
			1.000	0	0	-23.25
53 Asta G In.	6.288	a	0	0	0	-23.25
			1.000	0	0	-23.25
54 Asta G In.	8.855	a	0	0	0	-16.50
			1.000	0	0	-16.50
55 Asta G In.	8.893	a	0	0	0	-16.50
			1.000	0	0	-16.50
56 Asta G In.	8.874	a	0	0	0	-16.50
			1.000	0	0	-16.50
57 Asta G In.	8.804	a	0	0	0	-16.50
			1.000	0	0	-16.50
58 Asta G In.	8.785	a	0	0	0	-16.50
			1.000	0	0	-16.50
59 Asta G In.	8.893	a	0	0	0	-16.50
			1.000	0	0	-16.50
60 Asta G In.	8.874	a	0	0	0	-16.50
			1.000	0	0	-16.50
61 Asta G In.	8.874	a	0	0	0	-16.50
			1.000	0	0	-16.50
63 Asta G In.	1.800	a	0	0	0	-12.25
			1.000	0	0	-12.25
64 Asta G In.	4.525	a	0	0	0	-12.25
			1.000	0	0	-12.25
65 Asta G In.	1.800	a	0	0	0	-12.25
			1.000	0	0	-12.25
67 Asta G In.	5.000	a	0	0	0	-12.25
			1.000	0	0	-12.25
69 Asta G In.	1.800	a	0	0	0	-2.34
			1.000	0	0	-2.34
94 Asta G In.	4.262	a	0	0	0	-20.25
			1.000	0	0	-20.25
95 Asta G In.	2.000	a	0	0	0	-20.25
			1.000	0	0	-20.25
96 Asta G In.	4.262	a	0	0	0	-1.24
			1.000	0	0	-1.24
97 Asta G In.	4.254	a	0	0	0	-26.75
			1.000	0	0	-26.75
98 Asta G In.	2.060	a	0	0	0	-26.75
			1.000	0	0	-26.75
99 Asta G In.	4.254	a	0	0	0	-1.24
			1.000	0	0	-1.24
100 Asta G In.	4.254	a	0	0	0	-26.75
			1.000	0	0	-26.75
101 Asta G In.	2.033	a	0	0	0	-26.75
			1.000	0	0	-26.75
102 Asta G In.	4.254	a	0	0	0	-1.24
			1.000	0	0	-1.24
103 Asta G In.	4.261	a	0	0	0	-20.25
			1.000	0	0	-20.25

## Verifica statica palestra via Mentana 14 TORINO (norme epoca)

Analisi di: ING. RINALDIS GIUSEPPE

AxisVM 7.0 R5a - Registrato a ING. RINALDIS CARMELO

Tipo	Lunghezza [m]	a/d	Pos.	px [kN/m]	py [kN/m]	pz [kN/m]
104 Asta G In.	2.027	a	0	0	0	-20.25
			1.000	0	0	-20.25
105 Asta G In.	4.261	a	0	0	0	-1.24
			1.000	0	0	-1.24
106 Asta G In.	4.261	a	0	0	0	-12.25
			1.000	0	0	-12.25
107 Asta G In.	2.000	a	0	0	0	-12.25
			1.000	0	0	-12.25
108 Asta G In.	4.261	a	0	0	0	-1.24
			1.000	0	0	-1.24
109 Asta G In.	4.204	a	0	0	0	-12.25
			1.000	0	0	-12.25
110 Asta G In.	2.060	a	0	0	0	-12.25
			1.000	0	0	-12.25
111 Asta G In.	4.204	a	0	0	0	-1.24
			1.000	0	0	-1.24
112 Asta G In.	4.204	a	0	0	0	-12.25
			1.000	0	0	-12.25
113 Asta G In.	2.060	a	0	0	0	-12.25
			1.000	0	0	-12.25
114 Asta G In.	4.204	a	0	0	0	-1.24
			1.000	0	0	-1.24
115 Asta G In.	4.161	a	0	0	0	-12.25
			1.000	0	0	-12.25
116 Asta G In.	2.000	a	0	0	0	-12.25
			1.000	0	0	-12.25
117 Asta G In.	4.161	a	0	0	0	-1.24
			1.000	0	0	-1.24
118 Asta G In.	4.261	a	0	0	0	-9.25
			1.000	0	0	-9.25
119 Asta G In.	2.027	a	0	0	0	-9.25
			1.000	0	0	-9.25
120 Asta G In.	4.261	a	0	0	0	-1.24
			1.000	0	0	-1.24
121 Asta G In.	4.254	a	0	0	0	-15.25
			1.000	0	0	-15.25
122 Asta G In.	2.033	a	0	0	0	-15.25
			1.000	0	0	-15.25
123 Asta G In.	4.254	a	0	0	0	-1.24
			1.000	0	0	-1.24
124 Asta G In.	4.254	a	0	0	0	-15.25
			1.000	0	0	-15.25
125 Asta G In.	2.060	a	0	0	0	-15.25
			1.000	0	0	-15.25
126 Asta G In.	4.254	a	0	0	0	-1.24
			1.000	0	0	-1.24
127 Asta G In.	4.262	a	0	0	0	-9.25
			1.000	0	0	-9.25
128 Asta G In.	2.000	a	0	0	0	-9.25
			1.000	0	0	-9.25
129 Asta G In.	4.262	a	0	0	0	-1.24
			1.000	0	0	-1.24
132 Asta G In.	4.161	a	0	0	0	-1.24
			1.000	0	0	-1.24
135 Asta G In.	4.204	a	0	0	0	-1.24
			1.000	0	0	-1.24
138 Asta G In.	4.204	a	0	0	0	-1.24
			1.000	0	0	-1.24
141 Asta G In.	4.261	a	0	0	0	-1.24
			1.000	0	0	-1.24
143 Asta G In.	3.050	a	0	0	0	-2.34
			1.000	0	0	-2.34
144 Asta G In.	3.050	a	0	0	0	-2.34
			1.000	0	0	-2.34
146 Asta G In.	3.050	a	0	0	0	-2.34
			1.000	0	0	-2.34
147 Asta G In.	3.050	a	0	0	0	-2.34
			1.000	0	0	-2.34
149 Asta G In.	3.050	a	0	0	0	-2.34
			1.000	0	0	-2.34
150 Asta G In.	3.425	a	0	0	0	-2.34

## Verifica statica palestra via Mentana 14 TORINO (norme epoca)

Analisi di: ING. RINALDIS GIUSEPPE

AxisVM 7.0 R5a - Registrato a ING. RINALDIS CARMELO

Typo	Lunghezza [m]	a/d	Pos.	px [kN/m]	py [kN/m]	pz [kN/m]
152 Asta G In.	3.050	a	1.000 0	0 0	0 0	-2.34 -2.34
153 Asta G In.	3.425	a	1.000 0	0 0	0 0	-2.34 -2.34
155 Asta G In.	3.050	a	1.000 0	0 0	0 0	-2.34 -2.34
156 Asta G In.	3.375	a	1.000 0	0 0	0 0	-2.34 -2.34
158 Asta G In.	3.050	a	1.000 0	0 0	0 0	-2.34 -2.34
159 Asta G In.	3.050	a	1.000 0	0 0	0 0	-2.34 -2.34
161 Asta G In.	3.050	a	1.000 0	0 0	0 0	-2.34 -2.34
162 Asta G In.	3.050	a	1.000 0	0 0	0 0	-2.34 -2.34
164 Asta G In.	3.050	a	1.000 0	0 0	0 0	-2.34 -2.34
165 Asta G In.	3.275	a	1.000 0	0 0	0 0	-2.34 -2.34
166 Asta G In.	3.425	a	1.000 0	0 0	0 0	-12.25 -12.25
167 Asta G In.	3.050	a	1.000 0	0 0	0 0	-12.25 -12.25
168 Asta G In.	3.050	a	1.000 0	0 0	0 0	-12.25 -12.25
169 Asta G In.	3.050	a	1.000 0	0 0	0 0	-12.25 -12.25
170 Asta G In.	3.050	a	1.000 0	0 0	0 0	-12.25 -12.25
171 Asta G In.	3.050	a	1.000 0	0 0	0 0	-12.25 -12.25
172 Asta G In.	3.050	a	1.000 0	0 0	0 0	-12.25 -12.25
173 Asta G In.	3.425	a	1.000 0	0 0	0 0	-12.25 -12.25
174 Asta G In.	3.375	a	1.000 0	0 0	0 0	-12.25 -12.25
175 Asta G In.	3.050	a	1.000 0	0 0	0 0	-12.25 -12.25
176 Asta G In.	3.050	a	1.000 0	0 0	0 0	-12.25 -12.25
177 Asta G In.	3.050	a	1.000 0	0 0	0 0	-12.25 -12.25
178 Asta G In.	3.050	a	1.000 0	0 0	0 0	-12.25 -12.25
179 Asta G In.	3.050	a	1.000 0	0 0	0 0	-12.25 -12.25
180 Asta G In.	3.050	a	1.000 0	0 0	0 0	-12.25 -12.25
181 Asta G In.	3.275	a	1.000 0	0 0	0 0	-12.25 -12.25
182 Asta G In.	12.988	a	1.000 0	0 0	0 0	-3.69 -3.69
183 Asta G In.	12.988	a	1.000 0	0 0	0 0	-3.69 -3.69
184 Asta G In.	4.060	a	1.000 0	0 0	0 0	-1.24 -1.24
185 Asta G In.	4.060	a	1.000 0	0 0	0 0	-1.24 -1.24
186 Asta G In.	4.060	a	1.000 0	0 0	0 0	-1.24 -1.24
187 Asta G In.	4.060	a	1.000 0	0 0	0 0	-1.24 -1.24
188 Asta G In.	4.060	a	1.000 0	0 0	0 0	-1.24 -1.24
189 Asta G In.	4.060	a	1.000 0	0 0	0 0	-1.24 -1.24
190 Asta G In.	6.142	a	1.000 0	0 0	0 0	-2.16 -2.16

## Verifica statica palestra via Mentana 14 TORINO (norme epoca)

Analisi di: ING. RINALDIS GIUSEPPE

AxisVM 7.0 R5a - Registrato a ING. RINALDIS CARMELO

Tipo	Lunghezza [m]	a/d	Pos.	px [kN/m]	py [kN/m]	pz [kN/m]
191 Asta G In.	6.142	a	0	0	0	-2.16
			1.000	0	0	-2.16
192 Asta G In.	4.423	a	0	0	0	-2.97
			1.000	0	0	-2.97
193 Asta G In.	4.422	a	0	0	0	-2.97
			1.000	0	0	-2.97
194 Asta G In.	4.406	a	0	0	0	-2.97
			1.000	0	0	-2.97
195 Asta G In.	4.406	a	0	0	0	-2.97
			1.000	0	0	-2.97
196 Asta G In.	6.052	a	0	0	0	-3.69
			1.000	0	0	-3.69
197 Asta G In.	5.850	a	0	0	0	-3.60
			1.000	0	0	-3.60
198 Asta G In.	6.052	a	0	0	0	-3.69
			1.000	0	0	-3.69
199 Asta G In.	5.850	a	0	0	0	-3.60
			1.000	0	0	-3.60
200 Asta G In.	8.634	a	0	0	0	-3.60
			1.000	0	0	-3.60
201 Asta G In.	8.634	a	0	0	0	-3.60
			1.000	0	0	-3.60
202 Asta G In.	8.602	a	0	0	0	-3.60
			1.000	0	0	-3.60
203 Asta G In.	6.026	a	0	0	0	-2.16
			1.000	0	0	-2.16
204 Asta G In.	6.026	a	0	0	0	-2.16
			1.000	0	0	-2.16
205 Asta G In.	4.358	a	0	0	0	-2.97
			1.000	0	0	-2.97
206 Asta G In.	4.358	a	0	0	0	-2.97
			1.000	0	0	-2.97
207 Asta G In.	6.076	a	0	0	0	-3.69
			1.000	0	0	-3.69
208 Asta G In.	5.873	a	0	0	0	-3.60
			1.000	0	0	-3.60
209 Asta G In.	6.076	a	0	0	0	-3.69
			1.000	0	0	-3.69
210 Asta G In.	5.873	a	0	0	0	-3.60
			1.000	0	0	-3.60
211 Asta G In.	8.602	a	0	0	0	-3.60
			1.000	0	0	-3.60
212 Asta G In.	8.601	a	0	0	0	-3.60
			1.000	0	0	-3.60
213 Asta G In.	4.310	a	0	0	0	-2.97
			1.000	0	0	-2.97
214 Asta G In.	4.310	a	0	0	0	-2.97
			1.000	0	0	-2.97
215 Asta G In.	8.506	a	0	0	0	-3.60
			1.000	0	0	-3.60
216 Asta G In.	8.506	a	0	0	0	-3.60
			1.000	0	0	-3.60
217 Asta G In.	8.602	a	0	0	0	-3.60
			1.000	0	0	-3.60
218 Asta G In.	12.940	a	0	0	0	-3.69
			1.000	0	0	-3.69
219 Asta G In.	12.843	a	0	0	0	-3.69
			1.000	0	0	-3.69
248 Asta G In.	4.262	a	0	0	0	-2.34
			1.000	0	0	-2.34
249 Asta G In.	4.254	a	0	0	0	-2.34
			1.000	0	0	-2.34
250 Asta G In.	4.254	a	0	0	0	-2.34
			1.000	0	0	-2.34
251 Asta G In.	4.060	a	0	0	0	-2.34
			1.000	0	0	-2.34
252 Asta G In.	4.261	a	0	0	0	-2.34
			1.000	0	0	-2.34
253 Asta G In.	4.261	a	0	0	0	-2.34
			1.000	0	0	-2.34
254 Asta G In.	4.060	a	0	0	0	-2.34

# Verifica statica palestra via Mentana 14 TORINO (norme epoca)

Analisi di: ING. RINALDIS GIUSEPPE

AxisVM 7.0 R5a - Registrato a ING. RINALDIS CARMELO

Tipo	Lunghezza [m]	a/d	Pos.	px [kN/m]	py [kN/m]	pz [kN/m]
255 Asta G In.	4.204	a	1.000 0	0	0	-2.34
256 Asta G In.	4.204	a	1.000 0	0	0	-2.34
257 Asta G In.	4.161	a	1.000 0	0	0	-2.34
258 Asta G In.	4.871	a	1.000 0	0	0	-2.34
259 Asta G In.	5.215	a	1.000 0	0	0	-2.50
260 Asta G In.	5.214	a	1.000 0	0	0	-2.50
261 Asta G In.	0.710	a	1.000 0	0	0	-2.34
262 Asta G In.	3.350	a	1.000 0	0	0	-2.34
263 Asta G In.	4.060	a	1.000 0	0	0	-1.24
264 Asta G In.	7.205	a	1.000 0	0	0	-3.69
265 Asta G In.	3.350	a	1.000 0	0	0	-2.34
266 Asta G In.	0.710	a	1.000 0	0	0	-2.34
267 Asta G In.	7.136	a	1.000 0	0	0	-3.69
268 Asta G In.	4.060	a	1.000 0	0	0	-1.24

Analisi Lineare
Codice : Italiana
Caso : Co #1
E (W) : 2.31E-12
E (P) : 2.31E-12
E (Eq) : 3.01E-13
Comp. : My [kNm]
Parte : tetto

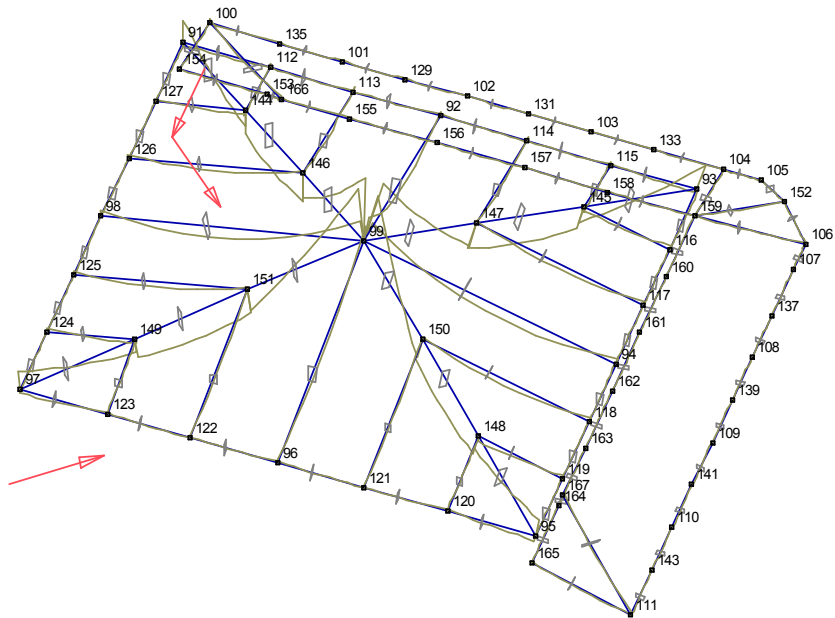

soll\_momento\_flettente.WMF

# Verifica statica palestra via Mentana 14 TORINO (norme epoca)

Analisi di: ING. RINALDIS GIUSEPPE

AxisVM 7.0 R5a - Registrato a ING. RINALDIS CARMELO

## Sollecitazioni di assi [Lineare, Co #1, Parte]

Se.	Loc.	Nx	Qy	Qz	Mx	My	Mz	
	[m]	[kN]	[kN]	[kN]	[kNm]	[kNm]	[kNm]	
1	1 L=4.150	0	-352.822	-0.186	-5.970	0.436	9.732	-0.944
		0.415	-351.575	-0.186	-5.970	0.436	7.254	-0.867
		0.830	-350.328	-0.186	-5.970	0.436	4.777	-0.789
		1.245	-349.081	-0.186	-5.970	0.436	2.299	-0.712
		1.660	-347.835	-0.186	-5.970	0.436	-0.179	-0.635
		2.075	-346.588	-0.186	-5.970	0.436	-2.656	-0.557
		2.490	-345.341	-0.186	-5.970	0.436	-5.134	-0.480
		2.905	-344.094	-0.186	-5.970	0.436	-7.612	-0.403
		3.320	-342.847	-0.186	-5.970	0.436	-10.089	-0.325
		3.735	-341.601	-0.186	-5.970	0.436	-12.567	-0.248
		4.150	-340.354	-0.186	-5.970	0.436	-15.045	-0.171
2	1 L=4.150	0	-356.297	-0.619	-0.574	-0.342	2.144	-1.720
		0.415	-355.051	-0.619	-0.574	-0.342	1.906	-1.463
		0.830	-353.804	-0.619	-0.574	-0.342	1.668	-1.206
		1.245	-352.557	-0.619	-0.574	-0.342	1.429	-0.949
		1.660	-351.310	-0.619	-0.574	-0.342	1.191	-0.692
		2.075	-350.064	-0.619	-0.574	-0.342	0.953	-0.435
		2.490	-348.817	-0.619	-0.574	-0.342	0.714	-0.178
		2.905	-347.570	-0.619	-0.574	-0.342	0.476	0.079
		3.320	-346.323	-0.619	-0.574	-0.342	0.238	0.336
		3.735	-345.076	-0.619	-0.574	-0.342	0	0.593
		4.150	-343.830	-0.619	-0.574	-0.342	-0.239	0.850
3	1 L=4.150	0	-305.932	0.037	-1.884	-0.013	3.854	-0.082
		0.415	-304.685	0.037	-1.884	-0.013	3.072	-0.098
		0.830	-303.438	0.037	-1.884	-0.013	2.290	-0.113
		1.245	-302.191	0.037	-1.884	-0.013	1.509	-0.128
		1.660	-300.944	0.037	-1.884	-0.013	0.727	-0.144
		2.075	-299.698	0.037	-1.884	-0.013	-0.055	-0.159
		2.490	-298.451	0.037	-1.884	-0.013	-0.837	-0.175
		2.905	-297.204	0.037	-1.884	-0.013	-1.618	-0.190
		3.320	-295.957	0.037	-1.884	-0.013	-2.400	-0.206
		3.735	-294.711	0.037	-1.884	-0.013	-3.182	-0.221
		4.150	-293.464	0.037	-1.884	-0.013	-3.963	-0.236
4	1 L=4.150	0	-339.825	-0.238	-2.264	0.162	4.282	-0.801
		0.415	-338.578	-0.238	-2.264	0.162	3.342	-0.703
		0.830	-337.331	-0.238	-2.264	0.162	2.403	-0.604
		1.245	-336.084	-0.238	-2.264	0.162	1.463	-0.505
		1.660	-334.837	-0.238	-2.264	0.162	0.524	-0.407
		2.075	-333.591	-0.238	-2.264	0.162	-0.416	-0.308
		2.490	-332.344	-0.238	-2.264	0.162	-1.355	-0.210
		2.905	-331.097	-0.238	-2.264	0.162	-2.295	-0.111
		3.320	-329.850	-0.238	-2.264	0.162	-3.234	-0.012
		3.735	-328.604	-0.238	-2.264	0.162	-4.174	0.086
		4.150	-327.357	-0.238	-2.264	0.162	-5.113	0.185
5	1 L=4.150	0	-242.521	0.530	0.681	-0.678	0.105	0.576
		0.415	-241.274	0.530	0.681	-0.678	0.387	0.356
		0.830	-240.027	0.530	0.681	-0.678	0.670	0.136
		1.245	-238.780	0.530	0.681	-0.678	0.953	-0.084
		1.660	-237.534	0.530	0.681	-0.678	1.235	-0.304
		2.075	-236.287	0.530	0.681	-0.678	1.518	-0.524
		2.490	-235.040	0.530	0.681	-0.678	1.801	-0.744
		2.905	-233.793	0.530	0.681	-0.678	2.083	-0.964
		3.320	-232.546	0.530	0.681	-0.678	2.366	-1.184
		3.735	-231.300	0.530	0.681	-0.678	2.649	-1.404
		4.150	-230.053	0.530	0.681	-0.678	2.931	-1.624
6	1 L=4.150	0	-111.397	-0.789	-1.149	-0.299	2.617	-0.310
		0.415	-110.150	-0.789	-1.149	-0.299	2.139	0.018
		0.830	-108.904	-0.789	-1.149	-0.299	1.662	0.345
		1.245	-107.657	-0.789	-1.149	-0.299	1.185	0.672

# Verifica statica palestra via Mentana 14 TORINO (norme epoca)

Analisi di: ING. RINALDIS GIUSEPPE

AxisVM 7.0 R5a - Registrato a ING. RINALDIS CARMELO

Se.	Loc. [m]	Nx [kN]	Qy [kN]	Qz [kN]	Mx [kNm]	My [kNm]	Mz [kNm]
	1.660	-106.410	-0.789	-1.149	-0.299	0.708	1.000
	2.075	-105.163	-0.789	-1.149	-0.299	0.231	1.327
	2.490	-103.916	-0.789	-1.149	-0.299	-0.246	1.654
	2.905	-102.670	-0.789	-1.149	-0.299	-0.723	1.982
	3.320	-101.423	-0.789	-1.149	-0.299	-1.200	2.309
	3.735	-100.176	-0.789	-1.149	-0.299	-1.677	2.636
	4.150	-98.929	-0.789	-1.149	-0.299	-2.154	2.964
7	1	L=4.150					
	0	-137.355	0.051	2.122	0.454	-2.562	0.405
	0.415	-136.108	0.051	2.122	0.454	-1.681	0.384
	0.830	-134.861	0.051	2.122	0.454	-0.801	0.363
	1.245	-133.614	0.051	2.122	0.454	0.080	0.341
	1.660	-132.368	0.051	2.122	0.454	0.961	0.320
	2.075	-131.121	0.051	2.122	0.454	1.842	0.299
	2.490	-129.874	0.051	2.122	0.454	2.723	0.277
	2.905	-128.627	0.051	2.122	0.454	3.603	0.256
	3.320	-127.380	0.051	2.122	0.454	4.484	0.235
	3.735	-126.134	0.051	2.122	0.454	5.365	0.213
	4.150	-124.887	0.051	2.122	0.454	6.246	0.192
8	1	L=4.150					
	0	-288.270	-1.798	5.904	0.080	-8.324	-2.132
	0.415	-287.023	-1.798	5.904	0.080	-5.874	-1.386
	0.830	-285.776	-1.798	5.904	0.080	-3.424	-0.640
	1.245	-284.530	-1.798	5.904	0.080	-0.973	0.107
	1.660	-283.283	-1.798	5.904	0.080	1.477	0.853
	2.075	-282.036	-1.798	5.904	0.080	3.927	1.599
	2.490	-280.789	-1.798	5.904	0.080	6.377	2.345
	2.905	-279.543	-1.798	5.904	0.080	8.828	3.092
	3.320	-278.296	-1.798	5.904	0.080	11.278	3.838
	3.735	-277.049	-1.798	5.904	0.080	13.728	4.584
	4.150	-275.802	-1.798	5.904	0.080	16.178	5.330
9	1	L=4.150					
	0	-340.941	1.354	0.253	-0.204	0.668	2.328
	0.415	-339.694	1.354	0.253	-0.204	0.773	1.766
	0.830	-338.447	1.354	0.253	-0.204	0.878	1.204
	1.245	-337.200	1.354	0.253	-0.204	0.983	0.642
	1.660	-335.954	1.354	0.253	-0.204	1.088	0.080
	2.075	-334.707	1.354	0.253	-0.204	1.193	-0.482
	2.490	-333.460	1.354	0.253	-0.204	1.298	-1.044
	2.905	-332.213	1.354	0.253	-0.204	1.403	-1.606
	3.320	-330.966	1.354	0.253	-0.204	1.509	-2.168
	3.735	-329.720	1.354	0.253	-0.204	1.614	-2.730
	4.150	-328.473	1.354	0.253	-0.204	1.719	-3.292
10	1	L=4.150					
	0	-306.679	0.856	-0.253	0.181	1.243	1.731
	0.415	-305.432	0.856	-0.253	0.181	1.138	1.376
	0.830	-304.185	0.856	-0.253	0.181	1.033	1.021
	1.245	-302.938	0.856	-0.253	0.181	0.928	0.666
	1.660	-301.692	0.856	-0.253	0.181	0.823	0.311
	2.075	-300.445	0.856	-0.253	0.181	0.718	-0.044
	2.490	-299.198	0.856	-0.253	0.181	0.613	-0.399
	2.905	-297.951	0.856	-0.253	0.181	0.508	-0.754
	3.320	-296.705	0.856	-0.253	0.181	0.403	-1.109
	3.735	-295.458	0.856	-0.253	0.181	0.298	-1.465
	4.150	-294.211	0.856	-0.253	0.181	0.193	-1.820
11	1	L=4.150					
	0	-352.066	-0.233	0.556	0.461	-1.186	0.322
	0.415	-350.820	-0.233	0.556	0.461	-0.955	0.419
	0.830	-349.573	-0.233	0.556	0.461	-0.725	0.516
	1.245	-348.326	-0.233	0.556	0.461	-0.494	0.612
	1.660	-347.079	-0.233	0.556	0.461	-0.263	0.709
	2.075	-345.832	-0.233	0.556	0.461	-0.033	0.806
	2.490	-344.586	-0.233	0.556	0.461	0.198	0.903
	2.905	-343.339	-0.233	0.556	0.461	0.429	0.999
	3.320	-342.092	-0.233	0.556	0.461	0.659	1.096
	3.735	-340.845	-0.233	0.556	0.461	0.890	1.193

# Verifica statica palestra via Mentana 14 TORINO (norme epoca)

Analisi di: ING. RINALDIS GIUSEPPE

AxisVM 7.0 R5a - Registrato a ING. RINALDIS CARMELO

Se.	Loc. [m]	Nx [kN]	Qy [kN]	Qz [kN]	Mx [kNm]	My [kNm]	Mz [kNm]
	4.150	-339.599	-0.233	0.556	0.461	1.121	1.290
12	1	L=4.150					
	0	-344.568	4.763	0.004	-0.378	-0.705	7.347
	0.415	-343.321	4.763	0.004	-0.378	-0.703	5.370
	0.830	-342.075	4.763	0.004	-0.378	-0.701	3.393
	1.245	-340.828	4.763	0.004	-0.378	-0.700	1.417
	1.660	-339.581	4.763	0.004	-0.378	-0.698	-0.560
	2.075	-338.334	4.763	0.004	-0.378	-0.696	-2.536
	2.490	-337.087	4.763	0.004	-0.378	-0.694	-4.513
	2.905	-335.841	4.763	0.004	-0.378	-0.693	-6.490
	3.320	-334.594	4.763	0.004	-0.378	-0.691	-8.466
	3.735	-333.347	4.763	0.004	-0.378	-0.689	-10.443
	4.150	-332.100	4.763	0.004	-0.378	-0.687	-12.420
13	6	L=4.150					
	0	-976.848	8.249	-60.789	-0.921	88.767	9.922
	0.415	-973.591	8.249	-60.789	-0.921	63.539	6.499
	0.830	-970.334	8.249	-60.789	-0.921	38.312	3.075
	1.245	-967.078	8.249	-60.789	-0.921	13.084	-0.348
	1.660	-963.821	8.249	-60.789	-0.921	-12.143	-3.771
	2.075	-960.564	8.249	-60.789	-0.921	-37.371	-7.195
	2.490	-957.307	8.249	-60.789	-0.921	-62.598	-10.618
	2.905	-954.050	8.249	-60.789	-0.921	-87.826	-14.042
	3.320	-950.793	8.249	-60.789	-0.921	-113.053	-17.465
	3.735	-947.536	8.249	-60.789	-0.921	-138.281	-20.889
	4.150	-944.279	8.249	-60.789	-0.921	-163.508	-24.312
14	6	L=4.150					
	0	-974.440	-0.205	19.019	2.633	-12.865	-0.698
	0.415	-971.183	-0.205	19.019	2.633	-4.972	-0.613
	0.830	-967.926	-0.205	19.019	2.633	2.921	-0.528
	1.245	-964.669	-0.205	19.019	2.633	10.814	-0.443
	1.660	-961.412	-0.205	19.019	2.633	18.707	-0.357
	2.075	-958.155	-0.205	19.019	2.633	26.599	-0.272
	2.490	-954.899	-0.205	19.019	2.633	34.492	-0.187
	2.905	-951.642	-0.205	19.019	2.633	42.385	-0.102
	3.320	-948.385	-0.205	19.019	2.633	50.278	-0.017
	3.735	-945.128	-0.205	19.019	2.633	58.171	0.068
	4.150	-941.871	-0.205	19.019	2.633	66.064	0.153
15	6	L=4.150					
	0	-1093.009	-0.176	62.385	-2.551	-88.392	0.018
	0.415	-1089.752	-0.176	62.385	-2.551	-62.502	0.091
	0.830	-1086.495	-0.176	62.385	-2.551	-36.612	0.164
	1.245	-1083.239	-0.176	62.385	-2.551	-10.722	0.237
	1.660	-1079.982	-0.176	62.385	-2.551	15.167	0.310
	2.075	-1076.725	-0.176	62.385	-2.551	41.057	0.383
	2.490	-1073.468	-0.176	62.385	-2.551	66.947	0.456
	2.905	-1070.211	-0.176	62.385	-2.551	92.837	0.529
	3.320	-1066.954	-0.176	62.385	-2.551	118.726	0.602
	3.735	-1063.697	-0.176	62.385	-2.551	144.616	0.675
	4.150	-1060.440	-0.176	62.385	-2.551	170.506	0.748
16	6	L=4.150					
	0	-990.244	0.431	22.471	-1.021	-37.255	0.669
	0.415	-986.987	0.431	22.471	-1.021	-27.930	0.490
	0.830	-983.730	0.431	22.471	-1.021	-18.604	0.311
	1.245	-980.473	0.431	22.471	-1.021	-9.279	0.132
	1.660	-977.216	0.431	22.471	-1.021	0.047	-0.047
	2.075	-973.959	0.431	22.471	-1.021	9.372	-0.226
	2.490	-970.702	0.431	22.471	-1.021	18.698	-0.405
	2.905	-967.445	0.431	22.471	-1.021	28.024	-0.583
	3.320	-964.188	0.431	22.471	-1.021	37.349	-0.762
	3.735	-960.931	0.431	22.471	-1.021	46.675	-0.941
	4.150	-957.674	0.431	22.471	-1.021	56.000	-1.120
17	6	L=4.150					
	0	-962.747	5.041	57.678	5.897	-86.291	5.880
	0.415	-959.490	5.041	57.678	5.897	-62.355	3.788
	0.830	-956.233	5.041	57.678	5.897	-38.418	1.696

## Verifica statica palestra via Mentana 14 TORINO (norme epoca)

Analisi di: ING. RINALDIS GIUSEPPE

AxisVM 7.0 R5a - Registrato a ING. RINALDIS CARMELO

Se.	Loc. [m]	Nx [kN]	Qy [kN]	Qz [kN]	Mx [kNm]	My [kNm]	Mz [kNm]
	1.245	-952.976	5.041	57.678	5.897	-14.482	-0.397
	1.660	-949.719	5.041	57.678	5.897	9.455	-2.489
	2.075	-946.462	5.041	57.678	5.897	33.391	-4.581
	2.490	-943.205	5.041	57.678	5.897	57.328	-6.673
	2.905	-939.948	5.041	57.678	5.897	81.265	-8.765
	3.320	-936.691	5.041	57.678	5.897	105.201	-10.857
	3.735	-933.434	5.041	57.678	5.897	129.138	-12.949
	4.150	-930.177	5.041	57.678	5.897	153.074	-15.041
18	6	L=4.150					
	0	-701.753	-1.223	-18.858	0.148	10.718	-2.524
	0.415	-698.496	-1.223	-18.858	0.148	2.892	-2.016
	0.830	-695.239	-1.223	-18.858	0.148	-4.934	-1.509
	1.245	-691.982	-1.223	-18.858	0.148	-12.760	-1.001
	1.660	-688.726	-1.223	-18.858	0.148	-20.586	-0.494
	2.075	-685.469	-1.223	-18.858	0.148	-28.412	0.014
	2.490	-682.212	-1.223	-18.858	0.148	-36.238	0.521
	2.905	-678.955	-1.223	-18.858	0.148	-44.064	1.029
	3.320	-675.698	-1.223	-18.858	0.148	-51.890	1.536
	3.735	-672.441	-1.223	-18.858	0.148	-59.716	2.044
	4.150	-669.184	-1.223	-18.858	0.148	-67.542	2.551
19	6	L=4.150					
	0	-733.826	-1.571	-37.844	-3.480	54.022	-2.062
	0.415	-730.569	-1.571	-37.844	-3.480	38.317	-1.410
	0.830	-727.312	-1.571	-37.844	-3.480	22.612	-0.758
	1.245	-724.055	-1.571	-37.844	-3.480	6.906	-0.106
	1.660	-720.798	-1.571	-37.844	-3.480	-8.799	0.546
	2.075	-717.541	-1.571	-37.844	-3.480	-24.505	1.198
	2.490	-714.284	-1.571	-37.844	-3.480	-40.210	1.850
	2.905	-711.027	-1.571	-37.844	-3.480	-55.916	2.502
	3.320	-707.770	-1.571	-37.844	-3.480	-71.621	3.154
	3.735	-704.513	-1.571	-37.844	-3.480	-87.326	3.806
	4.150	-701.256	-1.571	-37.844	-3.480	-103.032	4.458
20	6	L=4.150					
	0	-769.561	-1.066	-22.799	-0.109	36.879	-2.206
	0.415	-766.304	-1.066	-22.799	-0.109	27.417	-1.764
	0.830	-763.047	-1.066	-22.799	-0.109	17.956	-1.321
	1.245	-759.790	-1.066	-22.799	-0.109	8.494	-0.879
	1.660	-756.533	-1.066	-22.799	-0.109	-0.967	-0.436
	2.075	-753.276	-1.066	-22.799	-0.109	-10.429	0.006
	2.490	-750.019	-1.066	-22.799	-0.109	-19.891	0.448
	2.905	-746.762	-1.066	-22.799	-0.109	-29.352	0.891
	3.320	-743.505	-1.066	-22.799	-0.109	-38.814	1.333
	3.735	-740.248	-1.066	-22.799	-0.109	-48.275	1.776
	4.150	-736.991	-1.066	-22.799	-0.109	-57.737	2.218
21	7	L=4.150					
	0	-4046.007	0.281	0.565	-1.197	-1.873	2.601
	0.415	-4038.145	0.281	0.565	-1.197	-1.638	2.484
	0.830	-4030.283	0.281	0.565	-1.197	-1.404	2.368
	1.245	-4022.421	0.281	0.565	-1.197	-1.169	2.251
	1.660	-4014.560	0.281	0.565	-1.197	-0.935	2.135
	2.075	-4006.698	0.281	0.565	-1.197	-0.700	2.018
	2.490	-3998.836	0.281	0.565	-1.197	-0.466	1.902
	2.905	-3990.975	0.281	0.565	-1.197	-0.231	1.785
	3.320	-3983.113	0.281	0.565	-1.197	0.003	1.669
	3.735	-3975.251	0.281	0.565	-1.197	0.238	1.553
	4.150	-3967.390	0.281	0.565	-1.197	0.473	1.436
22	5	L=4.150					
	0	-899.565	-0.201	4.481	0.822	-6.435	-4.811
	0.415	-897.504	-0.201	4.481	0.822	-4.576	-4.728
	0.830	-895.443	-0.201	4.481	0.822	-2.716	-4.644
	1.245	-893.382	-0.201	4.481	0.822	-0.857	-4.561
	1.660	-891.321	-0.201	4.481	0.822	1.003	-4.477
	2.075	-889.260	-0.201	4.481	0.822	2.863	-4.394
	2.490	-887.199	-0.201	4.481	0.822	4.722	-4.310
	2.905	-885.138	-0.201	4.481	0.822	6.582	-4.227
	3.320	-883.077	-0.201	4.481	0.822	8.442	-4.143

# Verifica statica palestra via Mentana 14 TORINO (norme epoca)

Analisi di: ING. RINALDIS GIUSEPPE

AxisVM 7.0 R5a - Registrato a ING. RINALDIS CARMELO

Se.	Loc. [m]	Nx [kN]	Qy [kN]	Qz [kN]	Mx [kNm]	My [kNm]	Mz [kNm]
	3.735	-881.016	-0.201	4.481	0.822	10.301	-4.060
	4.150	-878.955	-0.201	4.481	0.822	12.161	-3.976
23	5	L=4.150					
	0	-822.956	-6.612	-0.788	-0.520	0.679	-25.632
	0.415	-820.896	-6.612	-0.788	-0.520	0.352	-22.888
	0.830	-818.834	-6.612	-0.788	-0.520	0.025	-20.144
	1.245	-816.773	-6.612	-0.788	-0.520	-0.303	-17.401
	1.660	-814.712	-6.612	-0.788	-0.520	-0.630	-14.657
	2.075	-812.651	-6.612	-0.788	-0.520	-0.957	-11.913
	2.490	-810.590	-6.612	-0.788	-0.520	-1.284	-9.169
	2.905	-808.529	-6.612	-0.788	-0.520	-1.611	-6.425
	3.320	-806.468	-6.612	-0.788	-0.520	-1.938	-3.682
	3.735	-804.407	-6.612	-0.788	-0.520	-2.266	-0.938
	4.150	-802.346	-6.612	-0.788	-0.520	-2.593	1.806
24	5	L=4.150					
	0	-621.252	0.689	-17.267	-0.310	24.904	-0.088
	0.415	-619.191	0.689	-17.267	-0.310	17.738	-0.373
	0.830	-617.130	0.689	-17.267	-0.310	10.573	-0.659
	1.245	-615.069	0.689	-17.267	-0.310	3.407	-0.945
	1.660	-613.008	0.689	-17.267	-0.310	-3.758	-1.231
	2.075	-610.947	0.689	-17.267	-0.310	-10.924	-1.516
	2.490	-608.886	0.689	-17.267	-0.310	-18.090	-1.802
	2.905	-606.825	0.689	-17.267	-0.310	-25.255	-2.088
	3.320	-604.764	0.689	-17.267	-0.310	-32.421	-2.374
	3.735	-602.703	0.689	-17.267	-0.310	-39.587	-2.660
	4.150	-600.642	0.689	-17.267	-0.310	-46.752	-2.945
25	5	L=4.150					
	0	-837.487	2.411	16.506	0.447	-22.379	3.265
	0.415	-835.426	2.411	16.506	0.447	-15.529	2.264
	0.830	-833.365	2.411	16.506	0.447	-8.679	1.264
	1.245	-831.304	2.411	16.506	0.447	-1.829	0.263
	1.660	-829.243	2.411	16.506	0.447	5.021	-0.737
	2.075	-827.182	2.411	16.506	0.447	11.871	-1.738
	2.490	-825.121	2.411	16.506	0.447	18.721	-2.738
	2.905	-823.060	2.411	16.506	0.447	25.570	-3.739
	3.320	-820.999	2.411	16.506	0.447	32.420	-4.740
	3.735	-818.938	2.411	16.506	0.447	39.270	-5.740
	4.150	-816.877	2.411	16.506	0.447	46.120	-6.741
26	5	L=4.150					
	0	-617.354	-2.016	-19.184	0.738	28.931	-2.928
	0.415	-615.293	-2.016	-19.184	0.738	20.970	-2.091
	0.830	-613.232	-2.016	-19.184	0.738	13.008	-1.255
	1.245	-611.171	-2.016	-19.184	0.738	5.047	-0.418
	1.660	-609.110	-2.016	-19.184	0.738	-2.915	0.419
	2.075	-607.049	-2.016	-19.184	0.738	-10.876	1.256
	2.490	-604.988	-2.016	-19.184	0.738	-18.838	2.092
	2.905	-602.927	-2.016	-19.184	0.738	-26.799	2.929
	3.320	-600.866	-2.016	-19.184	0.738	-34.761	3.766
	3.735	-598.805	-2.016	-19.184	0.738	-42.723	4.603
	4.150	-596.744	-2.016	-19.184	0.738	-50.684	5.440
27	5	L=4.150					
	0	-891.475	-4.129	16.332	-0.700	-20.269	-5.507
	0.415	-889.414	-4.129	16.332	-0.700	-13.491	-3.793
	0.830	-887.353	-4.129	16.332	-0.700	-6.713	-2.080
	1.245	-885.292	-4.129	16.332	-0.700	0.065	-0.366
	1.660	-883.231	-4.129	16.332	-0.700	6.842	1.347
	2.075	-881.170	-4.129	16.332	-0.700	13.620	3.061
	2.490	-879.109	-4.129	16.332	-0.700	20.398	4.774
	2.905	-877.048	-4.129	16.332	-0.700	27.176	6.488
	3.320	-874.987	-4.129	16.332	-0.700	33.953	8.201
	3.735	-872.926	-4.129	16.332	-0.700	40.731	9.915
	4.150	-870.865	-4.129	16.332	-0.700	47.509	11.628
28	5	L=4.150					
	0	-571.173	7.094	1.773	-0.253	-2.698	30.131
	0.415	-569.112	7.094	1.773	-0.253	-1.962	27.187

# Verifica statica palestra via Mentana 14 TORINO (norme epoca)

Analisi di: ING. RINALDIS GIUSEPPE

AxisVM 7.0 R5a - Registrato a ING. RINALDIS CARMELO

Se.	Loc. [m]	Nx [kN]	Qy [kN]	Qz [kN]	Mx [kNm]	My [kNm]	Mz [kNm]
	0.830	-567.051	7.094	1.773	-0.253	-1.226	24.243
	1.245	-564.990	7.094	1.773	-0.253	-0.491	21.299
	1.660	-562.929	7.094	1.773	-0.253	0.245	18.355
	2.075	-560.868	7.094	1.773	-0.253	0.981	15.411
	2.490	-558.807	7.094	1.773	-0.253	1.717	12.466
	2.905	-556.746	7.094	1.773	-0.253	2.452	9.522
	3.320	-554.685	7.094	1.773	-0.253	3.188	6.578
	3.735	-552.624	7.094	1.773	-0.253	3.924	3.634
	4.150	-550.563	7.094	1.773	-0.253	4.660	0.690
29	5	L=4.150					
	0	-567.997	8.235	0.053	-0.097	-1.171	33.148
	0.415	-565.936	8.235	0.053	-0.097	-1.149	29.730
	0.830	-563.875	8.235	0.053	-0.097	-1.127	26.313
	1.245	-561.813	8.235	0.053	-0.097	-1.105	22.895
	1.660	-559.752	8.235	0.053	-0.097	-1.083	19.477
	2.075	-557.691	8.235	0.053	-0.097	-1.062	16.060
	2.490	-555.630	8.235	0.053	-0.097	-1.040	12.642
	2.905	-553.569	8.235	0.053	-0.097	-1.018	9.224
	3.320	-551.508	8.235	0.053	-0.097	-0.996	5.807
	3.735	-549.447	8.235	0.053	-0.097	-0.974	2.389
	4.150	-547.386	8.235	0.053	-0.097	-0.952	-1.029
30	1	L=4.150					
	0	-683.203	0.201	0.644	0.023	-0.577	0.381
	0.415	-681.956	0.201	0.644	0.023	-0.310	0.298
	0.830	-680.709	0.201	0.644	0.023	-0.043	0.215
	1.245	-679.462	0.201	0.644	0.023	0.224	0.132
	1.660	-678.215	0.201	0.644	0.023	0.492	0.048
	2.075	-676.969	0.201	0.644	0.023	0.759	-0.035
	2.490	-675.722	0.201	0.644	0.023	1.026	-0.118
	2.905	-674.475	0.201	0.644	0.023	1.293	-0.202
	3.320	-673.228	0.201	0.644	0.023	1.560	-0.285
	3.735	-671.982	0.201	0.644	0.023	1.828	-0.368
	4.150	-670.735	0.201	0.644	0.023	2.095	-0.451
31	1	L=4.150					
	0	-685.510	-0.175	-1.927	-0.001	2.873	-0.539
	0.415	-684.263	-0.175	-1.927	-0.001	2.073	-0.466
	0.830	-683.016	-0.175	-1.927	-0.001	1.273	-0.394
	1.245	-681.769	-0.175	-1.927	-0.001	0.473	-0.321
	1.660	-680.523	-0.175	-1.927	-0.001	-0.326	-0.248
	2.075	-679.276	-0.175	-1.927	-0.001	-1.126	-0.176
	2.490	-678.029	-0.175	-1.927	-0.001	-1.926	-0.103
	2.905	-676.782	-0.175	-1.927	-0.001	-2.726	-0.031
	3.320	-675.535	-0.175	-1.927	-0.001	-3.526	0.042
	3.735	-674.289	-0.175	-1.927	-0.001	-4.326	0.115
	4.150	-673.042	-0.175	-1.927	-0.001	-5.125	0.187
32	1	L=4.150					
	0	-681.871	0.110	-0.128	-0.001	1.027	-0.588
	0.415	-680.624	0.110	-0.128	-0.001	0.974	-0.634
	0.830	-679.377	0.110	-0.128	-0.001	0.920	-0.679
	1.245	-678.131	0.110	-0.128	-0.001	0.867	-0.725
	1.660	-676.884	0.110	-0.128	-0.001	0.814	-0.770
	2.075	-675.637	0.110	-0.128	-0.001	0.760	-0.816
	2.490	-674.390	0.110	-0.128	-0.001	0.707	-0.861
	2.905	-673.143	0.110	-0.128	-0.001	0.654	-0.907
	3.320	-671.897	0.110	-0.128	-0.001	0.600	-0.952
	3.735	-670.650	0.110	-0.128	-0.001	0.547	-0.998
	4.150	-669.403	0.110	-0.128	-0.001	0.494	-1.044
33	1	L=4.150					
	0	-687.175	1.760	-3.000	-0.003	4.979	3.628
	0.415	-685.928	1.760	-3.000	-0.003	3.734	2.897
	0.830	-684.681	1.760	-3.000	-0.003	2.489	2.167
	1.245	-683.435	1.760	-3.000	-0.003	1.244	1.437
	1.660	-682.188	1.760	-3.000	-0.003	0	0.706
	2.075	-680.941	1.760	-3.000	-0.003	-1.245	-0.024
	2.490	-679.694	1.760	-3.000	-0.003	-2.490	-0.754
	2.905	-678.447	1.760	-3.000	-0.003	-3.735	-1.484

## Verifica statica palestra via Mentana 14 TORINO (norme epoca)

Analisi di: ING. RINALDIS GIUSEPPE

AxisVM 7.0 R5a - Registrato a ING. RINALDIS CARMELO

Se.	Loc. [m]	Nx [kN]	Qy [kN]	Qz [kN]	Mx [kNm]	My [kNm]	Mz [kNm]
	3.320	-677.201	1.760	-3.000	-0.003	-4.980	-2.215
	3.735	-675.954	1.760	-3.000	-0.003	-6.225	-2.945
	4.150	-674.707	1.760	-3.000	-0.003	-7.470	-3.675
34	1	L=4.150					
	0	-353.809	-0.072	-2.399	0.056	3.073	-0.190
	0.415	-352.563	-0.072	-2.399	0.056	2.078	-0.161
	0.830	-351.316	-0.072	-2.399	0.056	1.082	-0.131
	1.245	-350.069	-0.072	-2.399	0.056	0.087	-0.101
	1.660	-348.822	-0.072	-2.399	0.056	-0.909	-0.071
	2.075	-347.576	-0.072	-2.399	0.056	-1.904	-0.041
	2.490	-346.329	-0.072	-2.399	0.056	-2.899	-0.012
	2.905	-345.082	-0.072	-2.399	0.056	-3.895	0.018
	3.320	-343.835	-0.072	-2.399	0.056	-4.890	0.048
	3.735	-342.588	-0.072	-2.399	0.056	-5.886	0.078
	4.150	-341.342	-0.072	-2.399	0.056	-6.881	0.107
35	1	L=4.150					
	0	-352.264	-0.058	2.284	-0.033	-2.973	-0.130
	0.415	-351.018	-0.058	2.284	-0.033	-2.025	-0.106
	0.830	-349.771	-0.058	2.284	-0.033	-1.077	-0.082
	1.245	-348.524	-0.058	2.284	-0.033	-0.129	-0.058
	1.660	-347.277	-0.058	2.284	-0.033	0.819	-0.033
	2.075	-346.030	-0.058	2.284	-0.033	1.767	-0.009
	2.490	-344.784	-0.058	2.284	-0.033	2.714	0.015
	2.905	-343.537	-0.058	2.284	-0.033	3.662	0.039
	3.320	-342.290	-0.058	2.284	-0.033	4.610	0.064
	3.735	-341.043	-0.058	2.284	-0.033	5.558	0.088
	4.150	-339.796	-0.058	2.284	-0.033	6.506	0.112
36	1	L=4.150					
	0	-371.464	-0.851	-0.187	-0.042	0.515	-1.636
	0.415	-370.217	-0.851	-0.187	-0.042	0.437	-1.283
	0.830	-368.970	-0.851	-0.187	-0.042	0.360	-0.930
	1.245	-367.723	-0.851	-0.187	-0.042	0.282	-0.577
	1.660	-366.477	-0.851	-0.187	-0.042	0.205	-0.224
	2.075	-365.230	-0.851	-0.187	-0.042	0.127	0.129
	2.490	-363.983	-0.851	-0.187	-0.042	0.050	0.483
	2.905	-362.736	-0.851	-0.187	-0.042	-0.028	0.836
	3.320	-361.489	-0.851	-0.187	-0.042	-0.105	1.189
	3.735	-360.243	-0.851	-0.187	-0.042	-0.182	1.542
	4.150	-358.996	-0.851	-0.187	-0.042	-0.260	1.895
37	1	L=4.150					
	0	-370.568	1.349	-0.930	-0.122	2.120	2.457
	0.415	-369.321	1.349	-0.930	-0.122	1.734	1.897
	0.830	-368.075	1.349	-0.930	-0.122	1.348	1.337
	1.245	-366.828	1.349	-0.930	-0.122	0.963	0.777
	1.660	-365.581	1.349	-0.930	-0.122	0.577	0.217
	2.075	-364.334	1.349	-0.930	-0.122	0.191	-0.343
	2.490	-363.087	1.349	-0.930	-0.122	-0.195	-0.903
	2.905	-361.841	1.349	-0.930	-0.122	-0.581	-1.463
	3.320	-360.594	1.349	-0.930	-0.122	-0.967	-2.023
	3.735	-359.347	1.349	-0.930	-0.122	-1.353	-2.583
	4.150	-358.100	1.349	-0.930	-0.122	-1.739	-3.143
38	10	L=6.261					
	0	80.993	-1.311	-9.907	0.116	9.587	-2.939
	0.626	80.993	-1.311	-7.757	0.116	4.057	-2.118
	1.252	80.993	-1.311	-5.607	0.116	-0.127	-1.297
	1.878	80.993	-1.311	-3.457	0.116	-2.964	-0.476
	2.505	80.993	-1.311	-1.307	0.116	-4.456	0.345
	3.131	80.993	-1.311	0.843	0.116	-4.601	1.166
	3.757	80.993	-1.311	2.993	0.116	-3.400	1.987
	4.383	80.993	-1.311	5.143	0.116	-0.854	2.808
	5.009	80.993	-1.311	7.292	0.116	3.039	3.630
	5.635	80.993	-1.311	9.442	0.116	8.279	4.451
	6.261	80.993	-1.311	11.592	0.116	14.864	5.272
39	10	L=6.264					
	0	79.604	0.424	-10.428	-0.082	10.172	1.295

## Verifica statica palestra via Mentana 14 TORINO (norme epoca)

Analisi di: ING. RINALDIS GIUSEPPE

AxisVM 7.0 R5a - Registrato a ING. RINALDIS CARMELO

Se.	Loc. [m]	Nx [kN]	Qy [kN]	Qz [kN]	Mx [kNm]	My [kNm]	Mz [kNm]
	0.626	79.604	0.424	-8.278	-0.082	4.313	1.029
	1.253	79.604	0.424	-6.127	-0.082	-0.198	0.763
	1.879	79.604	0.424	-3.977	-0.082	-3.362	0.498
	2.505	79.604	0.424	-1.826	-0.082	-5.179	0.232
	3.132	79.604	0.424	0.325	-0.082	-5.650	-0.034
	3.758	79.604	0.424	2.475	-0.082	-4.773	-0.299
	4.384	79.604	0.424	4.626	-0.082	-2.549	-0.565
	5.011	79.604	0.424	6.776	-0.082	1.022	-0.831
	5.637	79.604	0.424	8.927	-0.082	5.940	-1.097
	6.264	79.604	0.424	11.078	-0.082	12.205	-1.362
40	10	L=6.264					
	0	81.908	-0.530	-11.029	0.117	11.898	-1.449
	0.626	81.908	-0.530	-8.878	0.117	5.663	-1.117
	1.253	81.908	-0.530	-6.728	0.117	0.776	-0.784
	1.879	81.908	-0.530	-4.577	0.117	-2.765	-0.452
	2.505	81.908	-0.530	-2.427	0.117	-4.958	-0.120
	3.132	81.908	-0.530	-0.276	0.117	-5.805	0.212
	3.758	81.908	-0.530	1.875	0.117	-5.304	0.545
	4.384	81.908	-0.530	4.025	0.117	-3.456	0.877
	5.011	81.908	-0.530	6.176	0.117	-0.262	1.209
	5.637	81.908	-0.530	8.326	0.117	4.280	1.541
	6.264	81.908	-0.530	10.477	0.117	10.169	1.874
41	10	L=6.161					
	0	83.836	1.319	-11.574	-0.106	15.126	3.726
	0.616	83.836	1.319	-9.458	-0.106	8.646	2.914
	1.232	83.836	1.319	-7.343	-0.106	3.470	2.101
	1.848	83.836	1.319	-5.227	-0.106	-0.402	1.288
	2.465	83.836	1.319	-3.112	-0.106	-2.971	0.476
	3.081	83.836	1.319	-0.996	-0.106	-4.237	-0.337
	3.697	83.836	1.319	1.119	-0.106	-4.199	-1.149
	4.313	83.836	1.319	3.235	-0.106	-2.857	-1.962
	4.929	83.836	1.319	5.350	-0.106	-0.212	-2.775
	5.545	83.836	1.319	7.466	-0.106	3.736	-3.587
	6.161	83.836	1.319	9.582	-0.106	8.988	-4.400
42	11	L=6.261					
	0	15.513	-0.236	-157.224	0.804	119.213	-0.484
	0.626	15.513	-0.236	-123.696	0.804	31.265	-0.337
	1.252	15.513	-0.236	-90.167	0.804	-35.690	-0.189
	1.878	15.513	-0.236	-56.639	0.804	-81.651	-0.042
	2.505	15.513	-0.236	-23.111	0.804	-106.618	0.106
	3.131	15.513	-0.236	10.417	0.804	-110.593	0.254
	3.757	15.513	-0.236	43.945	0.804	-93.573	0.401
	4.383	15.513	-0.236	77.473	0.804	-55.561	0.549
	5.009	15.513	-0.236	111.001	0.804	3.446	0.696
	5.635	15.513	-0.236	144.530	0.804	83.445	0.844
	6.261	15.513	-0.236	178.058	0.804	184.438	0.992
43	11	L=6.314					
	0	14.835	0.481	-168.477	0.252	179.149	1.399
	0.631	14.835	0.481	-134.670	0.252	83.453	1.096
	1.263	14.835	0.481	-100.863	0.252	9.101	0.792
	1.894	14.835	0.481	-67.055	0.252	-43.907	0.488
	2.525	14.835	0.481	-33.248	0.252	-75.571	0.185
	3.157	14.835	0.481	0.559	0.252	-85.890	-0.119
	3.788	14.835	0.481	34.366	0.252	-74.865	-0.423
	4.419	14.835	0.481	68.173	0.252	-42.496	-0.726
	5.051	14.835	0.481	101.980	0.252	11.218	-1.030
	5.682	14.835	0.481	135.788	0.252	86.276	-1.334
	6.314	14.835	0.481	169.595	0.252	182.678	-1.637
44	11	L=6.287					
	0	12.913	-0.056	-168.417	-0.471	182.740	-0.102
	0.629	12.913	-0.056	-134.753	-0.471	87.441	-0.067
	1.257	12.913	-0.056	-101.089	-0.471	13.307	-0.031
	1.886	12.913	-0.056	-67.425	-0.471	-39.664	0.004
	2.515	12.913	-0.056	-33.761	-0.471	-71.471	0.040
	3.143	12.913	-0.056	-0.097	-0.471	-82.114	0.075
	3.772	12.913	-0.056	33.567	-0.471	-71.594	0.110

## Verifica statica palestra via Mentana 14 TORINO (norme epoca)

Analisi di: ING. RINALDIS GIUSEPPE

AxisVM 7.0 R5a - Registrato a ING. RINALDIS CARMELO

Se.	Loc. [m]	Nx [kN]	Qy [kN]	Qz [kN]	Mx [kNm]	My [kNm]	Mz [kNm]
	4.401	12.913	-0.056	67.231	-0.471	-39.909	0.146
	5.029	12.913	-0.056	100.895	-0.471	12.940	0.181
	5.658	12.913	-0.056	134.558	-0.471	86.952	0.217
	6.287	12.913	-0.056	168.222	-0.471	182.128	0.252
45	11	L=6.288					
	0	10.603	-0.505	-180.535	-0.709	188.258	-1.286
	0.629	10.603	-0.505	-146.864	-0.709	85.320	-0.968
	1.258	10.603	-0.505	-113.193	-0.709	3.556	-0.650
	1.886	10.603	-0.505	-79.521	-0.709	-57.035	-0.332
	2.515	10.603	-0.505	-45.850	-0.709	-96.453	-0.014
	3.144	10.603	-0.505	-12.179	-0.709	-114.698	0.303
	3.773	10.603	-0.505	21.493	-0.709	-111.769	0.621
	4.402	10.603	-0.505	55.164	-0.709	-87.668	0.939
	5.031	10.603	-0.505	88.835	-0.709	-42.393	1.257
	5.659	10.603	-0.505	122.507	-0.709	24.055	1.575
	6.288	10.603	-0.505	156.178	-0.709	111.677	1.893
46	11	L=6.262					
	0	53.597	-0.040	-212.638	-0.017	221.181	-0.151
	0.626	53.597	-0.040	-171.219	-0.017	101.002	-0.126
	1.252	53.597	-0.040	-129.800	-0.017	6.759	-0.100
	1.878	53.597	-0.040	-88.381	-0.017	-61.550	-0.075
	2.505	53.597	-0.040	-46.963	-0.017	-103.924	-0.050
	3.131	53.597	-0.040	-5.544	-0.017	-120.363	-0.024
	3.757	53.597	-0.040	35.875	-0.017	-110.867	0.001
	4.383	53.597	-0.040	77.294	-0.017	-75.435	0.026
	5.009	53.597	-0.040	118.713	-0.017	-14.069	0.052
	5.635	53.597	-0.040	160.131	-0.017	73.232	0.077
	6.262	53.597	-0.040	201.550	-0.017	186.468	0.102
47	11	L=6.314					
	0	55.881	0.018	-138.246	0.095	179.961	0.069
	0.631	55.881	0.018	-113.057	0.095	100.631	0.058
	1.263	55.881	0.018	-87.868	0.095	37.203	0.047
	1.894	55.881	0.018	-62.679	0.095	-10.321	0.035
	2.525	55.881	0.018	-37.489	0.095	-41.942	0.024
	3.157	55.881	0.018	-12.300	0.095	-57.659	0.012
	3.788	55.881	0.018	12.889	0.095	-57.474	0.001
	4.419	55.881	0.018	38.078	0.095	-41.385	-0.010
	5.051	55.881	0.018	63.267	0.095	-9.392	-0.022
	5.682	55.881	0.018	88.456	0.095	38.504	-0.033
	6.314	55.881	0.018	113.645	0.095	102.303	-0.044
48	11	L=6.287					
	0	56.395	0.068	-112.207	-0.146	99.025	0.367
	0.629	56.395	0.068	-87.124	-0.146	36.367	0.324
	1.257	56.395	0.068	-62.042	-0.146	-10.522	0.281
	1.886	56.395	0.068	-36.959	-0.146	-41.642	0.238
	2.515	56.395	0.068	-11.877	-0.146	-56.993	0.195
	3.143	56.395	0.068	13.206	-0.146	-56.575	0.152
	3.772	56.395	0.068	38.288	-0.146	-40.389	0.109
	4.401	56.395	0.068	63.371	-0.146	-8.433	0.066
	5.029	56.395	0.068	88.453	-0.146	39.291	0.023
	5.658	56.395	0.068	113.535	-0.146	102.784	-0.020
	6.287	56.395	0.068	138.618	-0.146	182.046	-0.063
49	11	L=6.288					
	0	53.997	0.140	-202.724	-0.038	188.927	-0.007
	0.629	53.997	0.140	-161.131	-0.038	74.531	-0.096
	1.258	53.997	0.140	-119.537	-0.038	-13.711	-0.184
	1.886	53.997	0.140	-77.944	-0.038	-75.799	-0.272
	2.515	53.997	0.140	-36.351	-0.038	-111.733	-0.360
	3.144	53.997	0.140	5.242	-0.038	-121.514	-0.448
	3.773	53.997	0.140	46.835	-0.038	-105.140	-0.537
	4.402	53.997	0.140	88.429	-0.038	-62.613	-0.625
	5.030	53.997	0.140	130.022	-0.038	6.067	-0.713
	5.659	53.997	0.140	171.615	-0.038	100.902	-0.801
	6.288	53.997	0.140	213.208	-0.038	221.891	-0.889
50	11	L=6.261					

# Verifica statica palestra via Mentana 14 TORINO (norme epoca)

Analisi di: ING. RINALDIS GIUSEPPE

AxisVM 7.0 R5a - Registrato a ING. RINALDIS CARMELO

Se.	Loc. [m]	Nx [kN]	Qy [kN]	Qz [kN]	Mx [kNm]	My [kNm]	Mz [kNm]
	0	6.967	0.086	-157.327	-1.973	119.615	-0.233
	0.626	6.967	0.086	-123.799	-1.973	31.602	-0.287
	1.252	6.967	0.086	-90.271	-1.973	-35.417	-0.341
	1.878	6.967	0.086	-56.743	-1.973	-81.443	-0.395
	2.505	6.967	0.086	-23.214	-1.973	-106.475	-0.449
	3.131	6.967	0.086	10.314	-1.973	-110.514	-0.503
	3.757	6.967	0.086	43.842	-1.973	-93.560	-0.557
	4.383	6.967	0.086	77.370	-1.973	-55.612	-0.610
	5.009	6.967	0.086	110.898	-1.973	3.330	-0.664
	5.635	6.967	0.086	144.426	-1.973	83.265	-0.718
	6.261	6.967	0.086	177.954	-1.973	184.193	-0.772
51	11	L=6.314					
	0	3.931	-0.846	-168.780	0.725	179.808	-2.893
	0.631	3.931	-0.846	-134.973	0.725	83.920	-2.359
	1.263	3.931	-0.846	-101.166	0.725	9.376	-1.825
	1.894	3.931	-0.846	-67.359	0.725	-43.824	-1.290
	2.525	3.931	-0.846	-33.552	0.725	-75.679	-0.756
	3.157	3.931	-0.846	0.256	0.725	-86.190	-0.222
	3.788	3.931	-0.846	34.063	0.725	-75.356	0.313
	4.419	3.931	-0.846	67.870	0.725	-43.178	0.847
	5.051	3.931	-0.846	101.677	0.725	10.344	1.381
	5.682	3.931	-0.846	135.484	0.725	85.210	1.916
	6.314	3.931	-0.846	169.291	0.725	181.421	2.450
52	11	L=6.287					
	0	1.152	-0.268	-168.198	0.492	182.936	-0.623
	0.629	1.152	-0.268	-134.534	0.492	87.775	-0.454
	1.257	1.152	-0.268	-100.871	0.492	13.778	-0.286
	1.886	1.152	-0.268	-67.207	0.492	-39.056	-0.117
	2.515	1.152	-0.268	-33.543	0.492	-70.725	0.052
	3.143	1.152	-0.268	0.121	0.492	-81.231	0.220
	3.772	1.152	-0.268	33.785	0.492	-70.573	0.389
	4.401	1.152	-0.268	67.449	0.492	-38.750	0.557
	5.029	1.152	-0.268	101.113	0.492	14.235	0.726
	5.658	1.152	-0.268	134.777	0.492	88.385	0.895
	6.287	1.152	-0.268	168.441	0.492	183.699	1.063
53	11	L=6.288					
	0	-5.426	1.359	-183.407	1.762	193.610	3.803
	0.629	-5.426	1.359	-149.735	1.762	88.868	2.949
	1.258	-5.426	1.359	-116.064	1.762	5.298	2.095
	1.886	-5.426	1.359	-82.393	1.762	-57.099	1.240
	2.515	-5.426	1.359	-48.721	1.762	-98.322	0.386
	3.144	-5.426	1.359	-15.050	1.762	-118.373	-0.468
	3.773	-5.426	1.359	18.621	1.762	-117.250	-1.323
	4.402	-5.426	1.359	52.293	1.762	-94.954	-2.177
	5.031	-5.426	1.359	85.964	1.762	-51.484	-3.031
	5.659	-5.426	1.359	119.635	1.762	13.158	-3.886
	6.288	-5.426	1.359	153.307	1.762	98.974	-4.740
54	10	L=8.855					
	0	21.264	-0.098	-161.194	1.041	235.769	-0.134
	0.886	21.264	-0.098	-128.888	1.041	107.333	-0.047
	1.771	21.264	-0.098	-96.581	1.041	7.506	0.041
	2.657	21.264	-0.098	-64.274	1.041	-63.714	0.128
	3.542	21.264	-0.098	-31.968	1.041	-106.326	0.215
	4.428	21.264	-0.098	0.339	1.041	-120.330	0.302
	5.313	21.264	-0.098	32.646	1.041	-105.725	0.389
	6.199	21.264	-0.098	64.952	1.041	-62.513	0.477
	7.084	21.264	-0.098	97.259	1.041	9.307	0.564
	7.970	21.264	-0.098	129.566	1.041	109.735	0.651
	8.855	21.264	-0.098	161.872	1.041	238.771	0.738
55	10	L=8.893					
	0	22.848	0.097	-162.328	-0.191	241.104	0.354
	0.889	22.848	0.097	-129.882	-0.191	111.166	0.267
	1.779	22.848	0.097	-97.435	-0.191	10.085	0.181
	2.668	22.848	0.097	-64.989	-0.191	-62.140	0.095
	3.557	22.848	0.097	-32.543	-0.191	-105.510	0.009
	4.447	22.848	0.097	-0.096	-0.191	-120.024	-0.078

## Verifica statica palestra via Mentana 14 TORINO (norme epoca)

Analisi di: ING. RINALDIS GIUSEPPE

AxisVM 7.0 R5a - Registrato a ING. RINALDIS CARMELO

Se.	Loc. [m]	Nx [kN]	Qy [kN]	Qz [kN]	Mx [kNm]	My [kNm]	Mz [kNm]
	5.336	22.848	0.097	32.350	-0.191	-105.681	-0.164
	6.225	22.848	0.097	64.796	-0.191	-62.483	-0.250
	7.115	22.848	0.097	97.243	-0.191	9.571	-0.336
	8.004	22.848	0.097	129.689	-0.191	110.481	-0.423
	8.893	22.848	0.097	162.135	-0.191	240.247	-0.509
56	10	L=8.874					
	0	20.988	-0.456	-161.698	-0.364	238.887	-1.984
	0.887	20.988	-0.456	-129.321	-0.364	109.755	-1.580
	1.775	20.988	-0.456	-96.944	-0.364	9.357	-1.175
	2.662	20.988	-0.456	-64.567	-0.364	-62.309	-0.771
	3.550	20.988	-0.456	-32.189	-0.364	-105.242	-0.367
	4.437	20.988	-0.456	0.188	-0.364	-119.442	0.037
	5.325	20.988	-0.456	32.565	-0.364	-104.909	0.442
	6.212	20.988	-0.456	64.942	-0.364	-61.643	0.846
	7.100	20.988	-0.456	97.319	-0.364	10.356	1.250
	7.987	20.988	-0.456	129.696	-0.364	111.088	1.654
	8.874	20.988	-0.456	162.073	-0.364	240.553	2.059
57	10	L=8.804					
	0	25.909	-0.545	-160.786	-0.189	235.342	-0.684
	0.880	25.909	-0.545	-128.668	-0.189	107.931	-0.204
	1.761	25.909	-0.545	-96.549	-0.189	8.796	0.275
	2.641	25.909	-0.545	-64.431	-0.189	-62.064	0.755
	3.521	25.909	-0.545	-32.312	-0.189	-104.648	1.235
	4.402	25.909	-0.545	-0.194	-0.189	-118.956	1.714
	5.282	25.909	-0.545	31.925	-0.189	-104.989	2.194
	6.162	25.909	-0.545	64.043	-0.189	-62.746	2.673
	7.043	25.909	-0.545	96.162	-0.189	7.773	3.153
	7.923	25.909	-0.545	128.280	-0.189	106.568	3.633
	8.804	25.909	-0.545	160.399	-0.189	233.638	4.112
58	10	L=8.785					
	0	3.974	1.103	-160.038	-0.585	233.087	5.854
	0.878	3.974	1.103	-127.988	-0.585	106.575	4.885
	1.757	3.974	1.103	-95.938	-0.585	8.218	3.916
	2.635	3.974	1.103	-63.889	-0.585	-61.984	2.947
	3.514	3.974	1.103	-31.839	-0.585	-104.031	1.979
	4.392	3.974	1.103	0.211	-0.585	-117.923	1.010
	5.271	3.974	1.103	32.261	-0.585	-103.660	0.041
	6.149	3.974	1.103	64.311	-0.585	-61.242	-0.928
	7.028	3.974	1.103	96.361	-0.585	9.331	-1.897
	7.906	3.974	1.103	128.411	-0.585	108.059	-2.866
	8.785	3.974	1.103	160.460	-0.585	234.942	-3.835
59	10	L=8.893					
	0	6.622	-0.377	-162.208	0.460	240.341	-1.715
	0.889	6.622	-0.377	-129.762	0.460	110.510	-1.380
	1.779	6.622	-0.377	-97.315	0.460	9.536	-1.045
	2.668	6.622	-0.377	-64.869	0.460	-62.583	-0.710
	3.557	6.622	-0.377	-32.423	0.460	-105.846	-0.375
	4.447	6.622	-0.377	0.024	0.460	-120.253	-0.039
	5.336	6.622	-0.377	32.470	0.460	-105.804	0.296
	6.225	6.622	-0.377	64.916	0.460	-62.500	0.631
	7.115	6.622	-0.377	97.363	0.460	9.661	0.966
	8.004	6.622	-0.377	129.809	0.460	110.678	1.301
	8.893	6.622	-0.377	162.255	0.460	240.550	1.636
60	10	L=8.874					
	0	9.097	0.173	-161.701	0.245	238.947	0.807
	0.887	9.097	0.173	-129.324	0.245	109.812	0.654
	1.775	9.097	0.173	-96.947	0.245	9.410	0.500
	2.662	9.097	0.173	-64.570	0.245	-62.258	0.347
	3.550	9.097	0.173	-32.193	0.245	-105.194	0.193
	4.437	9.097	0.173	0.184	0.245	-119.397	0.040
	5.325	9.097	0.173	32.562	0.245	-104.867	-0.113
	6.212	9.097	0.173	64.939	0.245	-61.604	-0.267
	7.100	9.097	0.173	97.316	0.245	10.392	-0.420
	7.987	9.097	0.173	129.693	0.245	111.121	-0.574
	8.874	9.097	0.173	162.070	0.245	240.583	-0.727

## Verifica statica palestra via Mentana 14 TORINO (norme epoca)

Analisi di: ING. RINALDIS GIUSEPPE

AxisVM 7.0 R5a - Registrato a ING. RINALDIS CARMELO

Se.	Loc.	Nx	Qy	Qz	Mx	My	Mz	
	[m]	[kN]	[kN]	[kN]	[kNm]	[kNm]	[kNm]	
61	10	L=8.874						
		0	9.809	0.348	-162.214	-0.225	239.572	0.810
		0.887	9.809	0.348	-129.839	-0.225	109.991	0.501
		1.775	9.809	0.348	-97.465	-0.225	9.138	0.193
		2.662	9.809	0.348	-65.090	-0.225	-62.986	-0.116
		3.550	9.809	0.348	-32.715	-0.225	-106.381	-0.424
		4.437	9.809	0.348	-0.340	-0.225	-121.047	-0.733
		5.324	9.809	0.348	32.034	-0.225	-106.985	-1.041
		6.212	9.809	0.348	64.409	-0.225	-64.194	-1.350
		7.099	9.809	0.348	96.784	-0.225	7.325	-1.658
		7.986	9.809	0.348	129.158	-0.225	107.573	-1.966
	8.874	9.809	0.348	161.533	-0.225	236.550	-2.275	
62	8	L=5.000						
		0	46.499	0.924	-31.912	-0.954	34.666	3.064
		0.500	46.499	0.924	-24.847	-0.954	20.476	2.602
		1.000	46.499	0.924	-17.781	-0.954	9.819	2.140
		1.500	46.499	0.924	-10.715	-0.954	2.695	1.677
		2.000	46.499	0.924	-3.650	-0.954	-0.896	1.215
		2.500	46.499	0.924	3.416	-0.954	-0.955	0.753
		3.000	46.499	0.924	10.482	-0.954	2.520	0.291
		3.500	46.499	0.924	17.547	-0.954	9.527	-0.171
		4.000	46.499	0.924	24.613	-0.954	20.067	-0.633
		4.500	46.499	0.924	31.679	-0.954	34.140	-1.095
	5.000	46.499	0.924	38.744	-0.954	51.746	-1.557	
63	8	L=1.800						
		0	19.525	-6.062	-61.499	6.357	87.992	-4.144
		0.180	19.525	-6.062	-55.908	6.357	77.425	-3.053
		0.360	19.525	-6.062	-50.317	6.357	67.865	-1.962
		0.540	19.525	-6.062	-44.726	6.357	59.311	-0.871
		0.720	19.525	-6.062	-39.135	6.357	51.764	0.221
		0.900	19.525	-6.062	-33.544	6.357	45.223	1.312
		1.080	19.525	-6.062	-27.953	6.357	39.688	2.403
		1.260	19.525	-6.062	-22.362	6.357	35.160	3.494
		1.440	19.525	-6.062	-16.771	6.357	31.638	4.585
		1.620	19.525	-6.062	-11.180	6.357	29.122	5.676
	1.800	19.525	-6.062	-5.589	6.357	27.613	6.767	
64	10	L=4.525						
		0	30.955	1.390	-64.565	0.319	48.028	5.463
		0.453	30.955	1.390	-51.729	0.319	21.714	4.834
		0.905	30.955	1.390	-38.893	0.319	1.208	4.205
		1.358	30.955	1.390	-26.057	0.319	-13.488	3.576
		1.810	30.955	1.390	-13.221	0.319	-22.376	2.947
		2.263	30.955	1.390	-0.386	0.319	-25.455	2.318
		2.715	30.955	1.390	12.450	0.319	-22.725	1.689
		3.168	30.955	1.390	25.286	0.319	-14.186	1.060
		3.620	30.955	1.390	38.122	0.319	0.161	0.431
		4.073	30.955	1.390	50.958	0.319	20.318	-0.198
	4.525	30.955	1.390	63.794	0.319	46.283	-0.827	
65	8	L=1.800						
		0	20.290	3.637	-40.357	7.161	76.350	4.566
		0.180	20.290	3.637	-37.048	7.161	69.383	3.911
		0.360	20.290	3.637	-33.740	7.161	63.012	3.257
		0.540	20.290	3.637	-30.431	7.161	57.237	2.602
		0.720	20.290	3.637	-27.122	7.161	52.057	1.947
		0.900	20.290	3.637	-23.814	7.161	47.473	1.293
		1.080	20.290	3.637	-20.505	7.161	43.484	0.638
		1.260	20.290	3.637	-17.196	7.161	40.091	-0.017
		1.440	20.290	3.637	-13.888	7.161	37.294	-0.671
		1.620	20.290	3.637	-10.579	7.161	35.092	-1.326
	1.800	20.290	3.637	-7.271	7.161	33.485	-1.981	
66	8	L=5.000						
		0	46.539	-1.607	-35.190	0.175	49.590	-5.832
		0.500	46.539	-1.607	-28.125	0.175	33.760	-5.028
		1.000	46.539	-1.607	-21.059	0.175	21.464	-4.225
		1.500	46.539	-1.607	-13.993	0.175	12.701	-3.422
		2.000	46.539	-1.607	-6.927	0.175	7.471	-2.618

# Verifica statica palestra via Mentana 14 TORINO (norme epoca)

Analisi di: ING. RINALDIS GIUSEPPE

AxisVM 7.0 R5a - Registrato a ING. RINALDIS CARMELO

Se.	Loc. [m]	Nx [kN]	Qy [kN]	Qz [kN]	Mx [kNm]	My [kNm]	Mz [kNm]
	2.500	46.539	-1.607	0.139	0.175	5.774	-1.815
	3.000	46.539	-1.607	7.205	0.175	7.610	-1.011
	3.500	46.539	-1.607	14.271	0.175	12.979	-0.208
	4.000	46.539	-1.607	21.337	0.175	21.881	0.596
	4.500	46.539	-1.607	28.403	0.175	34.317	1.399
	5.000	46.539	-1.607	35.469	0.175	50.285	2.203
67	12	L=5.000					
	0	-1.518	0.878	-77.398	-0.541	71.091	4.829
	0.500	-1.518	0.878	-62.872	-0.541	36.022	4.391
	1.000	-1.518	0.878	-48.347	-0.541	8.216	3.952
	1.500	-1.518	0.878	-33.821	-0.541	-12.326	3.513
	2.000	-1.518	0.878	-19.295	-0.541	-25.606	3.074
	2.500	-1.518	0.878	-4.770	-0.541	-31.622	2.635
	3.000	-1.518	0.878	9.756	-0.541	-30.376	2.196
	3.500	-1.518	0.878	24.282	-0.541	-21.866	1.758
	4.000	-1.518	0.878	38.807	-0.541	-6.093	1.319
	4.500	-1.518	0.878	53.333	-0.541	16.943	0.880
	5.000	-1.518	0.878	67.859	-0.541	47.242	0.441
68	15	L=1.800					
	0	13.648	-9.965	1.800	0.196	0.020	-9.117
	0.180	13.648	-9.965	2.223	0.196	0.382	-7.323
	0.360	13.648	-9.965	2.647	0.196	0.821	-5.529
	0.540	13.648	-9.965	3.071	0.196	1.335	-3.736
	0.720	13.648	-9.965	3.495	0.196	1.926	-1.942
	0.900	13.648	-9.965	3.919	0.196	2.593	-0.148
	1.080	13.648	-9.965	4.342	0.196	3.337	1.646
	1.260	13.648	-9.965	4.766	0.196	4.157	3.439
	1.440	13.648	-9.965	5.190	0.196	5.053	5.233
	1.620	13.648	-9.965	5.614	0.196	6.025	7.027
	1.800	13.648	-9.965	6.038	0.196	7.074	8.820
69	15	L=1.800					
	0	15.132	-8.090	-13.243	-2.387	4.676	-5.186
	0.180	15.132	-8.090	-10.213	-2.387	2.565	-3.729
	0.360	15.132	-8.090	-7.183	-2.387	0.999	-2.273
	0.540	15.132	-8.090	-4.153	-2.387	-0.021	-0.817
	0.720	15.132	-8.090	-1.122	-2.387	-0.495	0.639
	0.900	15.132	-8.090	1.908	-2.387	-0.425	2.096
	1.080	15.132	-8.090	4.938	-2.387	0.191	3.552
	1.260	15.132	-8.090	7.968	-2.387	1.353	5.008
	1.440	15.132	-8.090	10.998	-2.387	3.060	6.464
	1.620	15.132	-8.090	14.028	-2.387	5.312	7.921
	1.800	15.132	-8.090	17.059	-2.387	8.110	9.377
70	6	L=6.150					
	0	-320.738	-0.546	41.437	-1.357	-49.978	-1.698
	0.615	-315.911	-0.546	41.437	-1.357	-24.494	-1.362
	1.230	-311.085	-0.546	41.437	-1.357	0.990	-1.027
	1.845	-306.258	-0.546	41.437	-1.357	26.474	-0.691
	2.460	-301.432	-0.546	41.437	-1.357	51.958	-0.356
	3.075	-296.605	-0.546	41.437	-1.357	77.442	-0.020
	3.690	-291.779	-0.546	41.437	-1.357	102.926	0.316
	4.305	-286.952	-0.546	41.437	-1.357	128.410	0.651
	4.920	-282.126	-0.546	41.437	-1.357	153.894	0.987
	5.535	-277.299	-0.546	41.437	-1.357	179.378	1.323
	6.150	-272.473	-0.546	41.437	-1.357	204.862	1.658
71	6	L=6.150					
	0	-311.317	-0.466	-117.747	0.205	274.861	-2.183
	0.615	-306.491	-0.466	-117.747	0.205	202.447	-1.896
	1.230	-301.664	-0.466	-117.747	0.205	130.032	-1.610
	1.845	-296.838	-0.466	-117.747	0.205	57.618	-1.323
	2.460	-292.011	-0.466	-117.747	0.205	-14.797	-1.037
	3.075	-287.185	-0.466	-117.747	0.205	-87.212	-0.750
	3.690	-282.358	-0.466	-117.747	0.205	-159.626	-0.463
	4.305	-277.532	-0.466	-117.747	0.205	-232.041	-0.177
	4.920	-272.705	-0.466	-117.747	0.205	-304.455	0.110
	5.535	-267.879	-0.466	-117.747	0.205	-376.870	0.396
	6.150	-263.052	-0.466	-117.747	0.205	-449.285	0.683

## Verifica statica palestra via Mentana 14 TORINO (norme epoca)

Analisi di: ING. RINALDIS GIUSEPPE

AxisVM 7.0 R5a - Registrato a ING. RINALDIS CARMELO

Se.	Loc. [m]	Nx [kN]	Qy [kN]	Qz [kN]	Mx [kNm]	My [kNm]	Mz [kNm]
72	6	L=6.150					
	0	-329.476	-0.023	-64.551	1.785	150.771	-0.055
	0.615	-324.649	-0.023	-64.551	1.785	111.072	-0.040
	1.230	-319.823	-0.023	-64.551	1.785	71.373	-0.026
	1.845	-314.996	-0.023	-64.551	1.785	31.674	-0.011
	2.460	-310.170	-0.023	-64.551	1.785	-8.025	0.003
	3.075	-305.343	-0.023	-64.551	1.785	-47.724	0.017
	3.690	-300.517	-0.023	-64.551	1.785	-87.423	0.032
	4.305	-295.690	-0.023	-64.551	1.785	-127.122	0.046
	4.920	-290.864	-0.023	-64.551	1.785	-166.821	0.061
	5.535	-286.037	-0.023	-64.551	1.785	-206.520	0.075
6.150	-281.210	-0.023	-64.551	1.785	-246.219	0.089	
73	7	L=9.400					
	0	-3072.842	1.061	1.391	1.275	-5.852	1.784
	0.940	-3055.035	1.061	1.391	1.275	-4.545	0.787
	1.880	-3037.228	1.061	1.391	1.275	-3.237	-0.210
	2.820	-3019.420	1.061	1.391	1.275	-1.930	-1.207
	3.760	-3001.613	1.061	1.391	1.275	-0.623	-2.204
	4.700	-2983.806	1.061	1.391	1.275	0.684	-3.201
	5.640	-2965.999	1.061	1.391	1.275	1.991	-4.198
	6.580	-2948.191	1.061	1.391	1.275	3.298	-5.195
	7.520	-2930.384	1.061	1.391	1.275	4.605	-6.192
	8.460	-2912.577	1.061	1.391	1.275	5.912	-7.189
9.400	-2894.770	1.061	1.391	1.275	7.220	-8.187	
74	1	L=2.930					
	0	-190.359	-45.875	-40.853	-1.663	47.655	-51.389
	0.293	-189.479	-45.875	-40.853	-1.663	35.685	-37.948
	0.586	-188.599	-45.875	-40.853	-1.663	23.715	-24.506
	0.879	-187.719	-45.875	-40.853	-1.663	11.746	-11.065
	1.172	-186.838	-45.875	-40.853	-1.663	-0.224	2.376
	1.465	-185.958	-45.875	-40.853	-1.663	-12.194	15.817
	1.758	-185.078	-45.875	-40.853	-1.663	-24.164	29.259
	2.051	-184.198	-45.875	-40.853	-1.663	-36.134	42.700
	2.344	-183.317	-45.875	-40.853	-1.663	-48.104	56.141
	2.637	-182.437	-45.875	-40.853	-1.663	-60.073	69.582
2.930	-181.557	-45.875	-40.853	-1.663	-72.043	83.023	
75	1	L=2.930					
	0	-62.821	0.186	2.095	-0.049	-4.447	1.320
	0.293	-61.941	0.186	2.095	-0.049	-3.833	1.265
	0.586	-61.060	0.186	2.095	-0.049	-3.219	1.210
	0.879	-60.180	0.186	2.095	-0.049	-2.605	1.156
	1.172	-59.300	0.186	2.095	-0.049	-1.991	1.101
	1.465	-58.420	0.186	2.095	-0.049	-1.377	1.047
	1.758	-57.539	0.186	2.095	-0.049	-0.763	0.992
	2.051	-56.659	0.186	2.095	-0.049	-0.149	0.938
	2.344	-55.779	0.186	2.095	-0.049	0.465	0.883
	2.637	-54.899	0.186	2.095	-0.049	1.079	0.828
2.930	-54.018	0.186	2.095	-0.049	1.693	0.774	
76	1	L=2.930					
	0	-63.204	0.012	-0.565	0.054	0.980	0.089
	0.293	-62.323	0.012	-0.565	0.054	0.814	0.085
	0.586	-61.443	0.012	-0.565	0.054	0.648	0.082
	0.879	-60.563	0.012	-0.565	0.054	0.483	0.078
	1.172	-59.682	0.012	-0.565	0.054	0.317	0.075
	1.465	-58.802	0.012	-0.565	0.054	0.151	0.071
	1.758	-57.922	0.012	-0.565	0.054	-0.015	0.068
	2.051	-57.042	0.012	-0.565	0.054	-0.180	0.064
	2.344	-56.161	0.012	-0.565	0.054	-0.346	0.061
	2.637	-55.281	0.012	-0.565	0.054	-0.512	0.057
2.930	-54.401	0.012	-0.565	0.054	-0.677	0.054	
77	1	L=2.930					
	0	-63.761	0.078	-1.494	0.033	2.886	0.218
	0.293	-62.880	0.078	-1.494	0.033	2.449	0.196
	0.586	-62.000	0.078	-1.494	0.033	2.011	0.173
	0.879	-61.120	0.078	-1.494	0.033	1.573	0.150

# Verifica statica palestra via Mentana 14 TORINO (norme epoca)

Analisi di: ING. RINALDIS GIUSEPPE

AxisVM 7.0 R5a - Registrato a ING. RINALDIS CARMELO

Se.	Loc. [m]	Nx [kN]	Qy [kN]	Qz [kN]	Mx [kNm]	My [kNm]	Mz [kNm]
	1.172	-60.240	0.078	-1.494	0.033	1.135	0.127
	1.465	-59.359	0.078	-1.494	0.033	0.697	0.105
	1.758	-58.479	0.078	-1.494	0.033	0.260	0.082
	2.051	-57.599	0.078	-1.494	0.033	-0.178	0.059
	2.344	-56.718	0.078	-1.494	0.033	-0.616	0.037
	2.637	-55.838	0.078	-1.494	0.033	-1.054	0.014
	2.930	-54.958	0.078	-1.494	0.033	-1.491	-0.009
78	1	L=2.930					
	0	-51.039	-5.843	9.106	1.605	-12.927	-8.195
	0.293	-50.159	-5.843	9.106	1.605	-10.259	-6.483
	0.586	-49.279	-5.843	9.106	1.605	-7.591	-4.771
	0.879	-48.399	-5.843	9.106	1.605	-4.923	-3.059
	1.172	-47.518	-5.843	9.106	1.605	-2.255	-1.347
	1.465	-46.638	-5.843	9.106	1.605	0.413	0.365
	1.758	-45.758	-5.843	9.106	1.605	3.081	2.077
	2.051	-44.878	-5.843	9.106	1.605	5.749	3.789
	2.344	-43.997	-5.843	9.106	1.605	8.417	5.501
	2.637	-43.117	-5.843	9.106	1.605	11.085	7.213
	2.930	-42.237	-5.843	9.106	1.605	13.753	8.925
79	1	L=2.930					
	0	-39.953	-15.633	-4.496	1.005	3.968	-24.866
	0.293	-39.073	-15.633	-4.496	1.005	2.651	-20.286
	0.586	-38.192	-15.633	-4.496	1.005	1.334	-15.706
	0.879	-37.312	-15.633	-4.496	1.005	0.016	-11.125
	1.172	-36.432	-15.633	-4.496	1.005	-1.301	-6.545
	1.465	-35.552	-15.633	-4.496	1.005	-2.618	-1.964
	1.758	-34.671	-15.633	-4.496	1.005	-3.936	2.616
	2.051	-33.791	-15.633	-4.496	1.005	-5.253	7.197
	2.344	-32.911	-15.633	-4.496	1.005	-6.570	11.777
	2.637	-32.031	-15.633	-4.496	1.005	-7.888	16.358
	2.930	-31.150	-15.633	-4.496	1.005	-9.205	20.938
80	1	L=2.930					
	0	-68.364	0.668	21.356	-2.353	-33.417	-0.340
	0.293	-67.483	0.668	21.356	-2.353	-27.159	-0.536
	0.586	-66.603	0.668	21.356	-2.353	-20.902	-0.732
	0.879	-65.723	0.668	21.356	-2.353	-14.644	-0.927
	1.172	-64.843	0.668	21.356	-2.353	-8.387	-1.123
	1.465	-63.962	0.668	21.356	-2.353	-2.130	-1.318
	1.758	-63.082	0.668	21.356	-2.353	4.128	-1.514
	2.051	-62.202	0.668	21.356	-2.353	10.385	-1.710
	2.344	-61.322	0.668	21.356	-2.353	16.643	-1.905
	2.637	-60.441	0.668	21.356	-2.353	22.900	-2.101
	2.930	-59.561	0.668	21.356	-2.353	29.158	-2.296
81	1	L=2.930					
	0	-52.450	-9.331	8.322	-2.697	-20.835	-13.750
	0.293	-51.569	-9.331	8.322	-2.697	-18.397	-11.016
	0.586	-50.689	-9.331	8.322	-2.697	-15.959	-8.282
	0.879	-49.809	-9.331	8.322	-2.697	-13.521	-5.548
	1.172	-48.928	-9.331	8.322	-2.697	-11.082	-2.814
	1.465	-48.048	-9.331	8.322	-2.697	-8.644	-0.080
	1.758	-47.168	-9.331	8.322	-2.697	-6.206	2.654
	2.051	-46.288	-9.331	8.322	-2.697	-3.767	5.388
	2.344	-45.407	-9.331	8.322	-2.697	-1.329	8.122
	2.637	-44.527	-9.331	8.322	-2.697	1.109	10.856
	2.930	-43.647	-9.331	8.322	-2.697	3.547	13.590
82	1	L=2.930					
	0	-63.938	1.227	-0.197	0.129	0.039	2.380
	0.293	-63.057	1.227	-0.197	0.129	-0.018	2.021
	0.586	-62.177	1.227	-0.197	0.129	-0.076	1.661
	0.879	-61.297	1.227	-0.197	0.129	-0.134	1.302
	1.172	-60.417	1.227	-0.197	0.129	-0.191	0.942
	1.465	-59.536	1.227	-0.197	0.129	-0.249	0.582
	1.758	-58.656	1.227	-0.197	0.129	-0.307	0.223
	2.051	-57.776	1.227	-0.197	0.129	-0.364	-0.137
	2.344	-56.896	1.227	-0.197	0.129	-0.422	-0.496
	2.637	-56.015	1.227	-0.197	0.129	-0.480	-0.856

# Verifica statica palestra via Mentana 14 TORINO (norme epoca)

Analisi di: ING. RINALDIS GIUSEPPE

AxisVM 7.0 R5a - Registrato a ING. RINALDIS CARMELO

Se.	Loc. [m]	Nx [kN]	Qy [kN]	Qz [kN]	Mx [kNm]	My [kNm]	Mz [kNm]
	2.930	-55.135	1.227	-0.197	0.129	-0.537	-1.215
83	1	L=2.930					
	0	-63.243	-0.087	-0.110	0.156	0.346	-0.186
	0.293	-62.363	-0.087	-0.110	0.156	0.314	-0.160
	0.586	-61.483	-0.087	-0.110	0.156	0.281	-0.135
	0.879	-60.603	-0.087	-0.110	0.156	0.249	-0.109
	1.172	-59.722	-0.087	-0.110	0.156	0.217	-0.084
	1.465	-58.842	-0.087	-0.110	0.156	0.184	-0.059
	1.758	-57.962	-0.087	-0.110	0.156	0.152	-0.033
	2.051	-57.082	-0.087	-0.110	0.156	0.120	-0.008
	2.344	-56.201	-0.087	-0.110	0.156	0.088	0.017
	2.637	-55.321	-0.087	-0.110	0.156	0.055	0.043
	2.930	-54.441	-0.087	-0.110	0.156	0.023	0.068
84	1	L=2.930					
	0	-62.930	-2.389	-0.262	0.222	1.577	-4.896
	0.293	-62.049	-2.389	-0.262	0.222	1.500	-4.196
	0.586	-61.169	-2.389	-0.262	0.222	1.423	-3.496
	0.879	-60.289	-2.389	-0.262	0.222	1.347	-2.796
	1.172	-59.409	-2.389	-0.262	0.222	1.270	-2.096
	1.465	-58.528	-2.389	-0.262	0.222	1.193	-1.396
	1.758	-57.648	-2.389	-0.262	0.222	1.116	-0.696
	2.051	-56.768	-2.389	-0.262	0.222	1.039	0.004
	2.344	-55.888	-2.389	-0.262	0.222	0.962	0.704
	2.637	-55.007	-2.389	-0.262	0.222	0.886	1.404
	2.930	-54.127	-2.389	-0.262	0.222	0.809	2.104
85	1	L=2.930					
	0	-188.038	38.437	45.712	2.223	-50.988	44.292
	0.293	-187.158	38.437	45.712	2.223	-37.595	33.030
	0.586	-186.278	38.437	45.712	2.223	-24.201	21.768
	0.879	-185.397	38.437	45.712	2.223	-10.807	10.506
	1.172	-184.517	38.437	45.712	2.223	2.586	-0.756
	1.465	-183.637	38.437	45.712	2.223	15.980	-12.018
	1.758	-182.757	38.437	45.712	2.223	29.374	-23.280
	2.051	-181.876	38.437	45.712	2.223	42.767	-34.542
	2.344	-180.996	38.437	45.712	2.223	56.161	-45.804
	2.637	-180.116	38.437	45.712	2.223	69.555	-57.067
	2.930	-179.236	38.437	45.712	2.223	82.948	-68.329
86	2	L=6.150					
	0	-243.542	14.412	-3.267	1.037	10.673	22.274
	0.615	-241.167	14.412	-3.267	1.037	8.664	13.411
	1.230	-238.791	14.412	-3.267	1.037	6.655	4.547
	1.845	-236.415	14.412	-3.267	1.037	4.646	-4.316
	2.460	-234.040	14.412	-3.267	1.037	2.636	-13.179
	3.075	-231.664	14.412	-3.267	1.037	0.627	-22.042
	3.690	-229.289	14.412	-3.267	1.037	-1.382	-30.906
	4.305	-226.913	14.412	-3.267	1.037	-3.391	-39.769
	4.920	-224.538	14.412	-3.267	1.037	-5.400	-48.632
	5.535	-222.162	14.412	-3.267	1.037	-7.410	-57.495
	6.150	-219.787	14.412	-3.267	1.037	-9.419	-66.359
87	2	L=6.150					
	0	-188.679	15.834	0.991	0.408	-5.630	22.778
	0.615	-186.303	15.834	0.991	0.408	-5.020	13.040
	1.230	-183.928	15.834	0.991	0.408	-4.411	3.301
	1.845	-181.552	15.834	0.991	0.408	-3.801	-6.437
	2.460	-179.177	15.834	0.991	0.408	-3.192	-16.175
	3.075	-176.801	15.834	0.991	0.408	-2.582	-25.913
	3.690	-174.426	15.834	0.991	0.408	-1.973	-35.651
	4.305	-172.050	15.834	0.991	0.408	-1.363	-45.389
	4.920	-169.675	15.834	0.991	0.408	-0.753	-55.128
	5.535	-167.299	15.834	0.991	0.408	-0.144	-64.866
	6.150	-164.923	15.834	0.991	0.408	0.466	-74.604
88	2	L=6.150					
	0	-189.104	15.037	-0.273	-0.630	3.503	20.196
	0.615	-186.729	15.037	-0.273	-0.630	3.334	10.948
	1.230	-184.353	15.037	-0.273	-0.630	3.166	1.700

# Verifica statica palestra via Mentana 14 TORINO (norme epoca)

Analisi di: ING. RINALDIS GIUSEPPE

AxisVM 7.0 R5a - Registrato a ING. RINALDIS CARMELO

Se.	Loc. [m]	Nx [kN]	Qy [kN]	Qz [kN]	Mx [kNm]	My [kNm]	Mz [kNm]
	1.845	-181.978	15.037	-0.273	-0.630	2.998	-7.548
	2.460	-179.602	15.037	-0.273	-0.630	2.830	-16.796
	3.075	-177.227	15.037	-0.273	-0.630	2.662	-26.044
	3.690	-174.851	15.037	-0.273	-0.630	2.494	-35.292
	4.305	-172.475	15.037	-0.273	-0.630	2.326	-44.540
	4.920	-170.100	15.037	-0.273	-0.630	2.157	-53.788
	5.535	-167.724	15.037	-0.273	-0.630	1.989	-63.036
	6.150	-165.349	15.037	-0.273	-0.630	1.821	-72.283
89	2	L=6.150					
	0	-238.159	13.707	3.575	-0.064	-12.090	19.374
	0.615	-235.783	13.707	3.575	-0.064	-9.892	10.944
	1.230	-233.408	13.707	3.575	-0.064	-7.693	2.515
	1.845	-231.032	13.707	3.575	-0.064	-5.494	-5.915
	2.460	-228.657	13.707	3.575	-0.064	-3.295	-14.344
	3.075	-226.281	13.707	3.575	-0.064	-1.097	-22.774
	3.690	-223.906	13.707	3.575	-0.064	1.102	-31.203
	4.305	-221.530	13.707	3.575	-0.064	3.301	-39.633
	4.920	-219.154	13.707	3.575	-0.064	5.500	-48.062
	5.535	-216.779	13.707	3.575	-0.064	7.698	-56.492
	6.150	-214.403	13.707	3.575	-0.064	9.897	-64.921
90	2	L=6.150					
	0	-240.334	18.507	-2.721	0.955	8.737	39.065
	0.615	-237.958	18.507	-2.721	0.955	7.064	27.684
	1.230	-235.582	18.507	-2.721	0.955	5.391	16.302
	1.845	-233.207	18.507	-2.721	0.955	3.717	4.920
	2.460	-230.831	18.507	-2.721	0.955	2.044	-6.462
	3.075	-228.456	18.507	-2.721	0.955	0.371	-17.844
	3.690	-226.080	18.507	-2.721	0.955	-1.302	-29.226
	4.305	-223.705	18.507	-2.721	0.955	-2.976	-40.608
	4.920	-221.329	18.507	-2.721	0.955	-4.649	-51.990
	5.535	-218.954	18.507	-2.721	0.955	-6.322	-63.371
	6.150	-216.578	18.507	-2.721	0.955	-7.995	-74.753
91	2	L=6.150					
	0	-196.057	20.267	0.187	-0.654	-2.582	41.591
	0.615	-193.682	20.267	0.187	-0.654	-2.467	29.126
	1.230	-191.306	20.267	0.187	-0.654	-2.352	16.662
	1.845	-188.930	20.267	0.187	-0.654	-2.237	4.198
	2.460	-186.555	20.267	0.187	-0.654	-2.123	-8.266
	3.075	-184.179	20.267	0.187	-0.654	-2.008	-20.731
	3.690	-181.804	20.267	0.187	-0.654	-1.893	-33.195
	4.305	-179.428	20.267	0.187	-0.654	-1.778	-45.659
	4.920	-177.053	20.267	0.187	-0.654	-1.664	-58.124
	5.535	-174.677	20.267	0.187	-0.654	-1.549	-70.588
	6.150	-172.302	20.267	0.187	-0.654	-1.434	-83.052
92	2	L=6.150					
	0	-196.327	22.092	-0.243	1.445	2.677	47.256
	0.615	-193.952	22.092	-0.243	1.445	2.528	33.670
	1.230	-191.576	22.092	-0.243	1.445	2.378	20.083
	1.845	-189.201	22.092	-0.243	1.445	2.228	6.497
	2.460	-186.825	22.092	-0.243	1.445	2.079	-7.089
	3.075	-184.450	22.092	-0.243	1.445	1.929	-20.676
	3.690	-182.074	22.092	-0.243	1.445	1.779	-34.262
	4.305	-179.699	22.092	-0.243	1.445	1.630	-47.848
	4.920	-177.323	22.092	-0.243	1.445	1.480	-61.435
	5.535	-174.947	22.092	-0.243	1.445	1.330	-75.021
	6.150	-172.572	22.092	-0.243	1.445	1.181	-88.607
93	2	L=6.150					
	0	-247.439	20.454	3.313	-2.707	-10.193	45.560
	0.615	-245.063	20.454	3.313	-2.707	-8.155	32.981
	1.230	-242.688	20.454	3.313	-2.707	-6.118	20.402
	1.845	-240.312	20.454	3.313	-2.707	-4.080	7.823
	2.460	-237.937	20.454	3.313	-2.707	-2.043	-4.756
	3.075	-235.561	20.454	3.313	-2.707	-0.005	-17.335
	3.690	-233.186	20.454	3.313	-2.707	2.032	-29.914
	4.305	-230.810	20.454	3.313	-2.707	4.069	-42.493
	4.920	-228.435	20.454	3.313	-2.707	6.107	-55.071

# Verifica statica palestra via Mentana 14 TORINO (norme epoca)

Analisi di: ING. RINALDIS GIUSEPPE

AxisVM 7.0 R5a - Registrato a ING. RINALDIS CARMELO

Se.	Loc. [m]	Nx [kN]	Qy [kN]	Qz [kN]	Mx [kNm]	My [kNm]	Mz [kNm]
	5.535	-226.059	20.454	3.313	-2.707	8.144	-67.650
	6.150	-223.683	20.454	3.313	-2.707	10.182	-80.229
94	9	L=4.262					
	0	9.500	0.849	-213.673	-5.551	162.208	4.094
	0.426	9.500	0.849	-192.368	-5.551	75.688	3.732
	0.852	9.500	0.849	-171.062	-5.551	-1.752	3.370
	1.278	9.500	0.849	-149.757	-5.551	-70.113	3.008
	1.705	9.500	0.849	-128.451	-5.551	-129.394	2.646
	2.131	9.500	0.849	-107.146	-5.551	-179.596	2.284
	2.557	9.500	0.849	-85.840	-5.551	-220.718	1.922
	2.983	9.500	0.849	-64.535	-5.551	-252.760	1.560
	3.409	9.500	0.849	-43.229	-5.551	-275.722	1.198
	3.835	9.500	0.849	-21.924	-5.551	-289.605	0.836
	4.262	9.500	0.849	-0.618	-5.551	-294.409	0.474
95	9	L=2.000					
	0	5.619	1.988	363.911	-4.596	-311.779	1.131
	0.200	5.619	1.988	373.910	-4.596	-237.997	0.733
	0.400	5.619	1.988	383.909	-4.596	-162.215	0.336
	0.600	5.619	1.988	393.907	-4.596	-84.433	-0.062
	0.800	5.619	1.988	403.906	-4.596	-4.652	-0.460
	1.000	5.619	1.988	413.905	-4.596	77.129	-0.857
	1.200	5.619	1.988	423.904	-4.596	160.910	-1.255
	1.400	5.619	1.988	433.902	-4.596	246.690	-1.652
	1.600	5.619	1.988	443.901	-4.596	334.471	-2.050
	1.800	5.619	1.988	453.900	-4.596	424.251	-2.447
	2.000	5.619	1.988	463.899	-4.596	516.031	-2.845
96	14	L=4.262					
	0	-44.450	2.644	-6.820	14.989	-69.679	8.014
	0.426	-44.450	2.644	-1.455	14.989	-71.442	6.887
	0.852	-44.450	2.644	3.911	14.989	-70.919	5.761
	1.278	-44.450	2.644	9.276	14.989	-68.109	4.634
	1.705	-44.450	2.644	14.642	14.989	-63.013	3.507
	2.131	-44.450	2.644	20.007	14.989	-55.630	2.381
	2.557	-44.450	2.644	25.373	14.989	-45.960	1.254
	2.983	-44.450	2.644	30.738	14.989	-34.004	0.127
	3.409	-44.450	2.644	36.104	14.989	-19.761	-1.000
	3.835	-44.450	2.644	41.469	14.989	-3.232	-2.126
	4.262	-44.450	2.644	46.835	14.989	15.584	-3.253
97	9	L=4.254					
	0	14.840	-4.582	-9.847	2.864	-204.097	-6.944
	0.425	14.840	-4.582	17.224	2.864	-202.528	-4.995
	0.851	14.840	-4.582	44.295	2.864	-189.444	-3.046
	1.276	14.840	-4.582	71.367	2.864	-164.846	-1.097
	1.701	14.840	-4.582	98.438	2.864	-128.732	0.851
	2.127	14.840	-4.582	125.509	2.864	-81.103	2.800
	2.552	14.840	-4.582	152.580	2.864	-21.960	4.749
	2.977	14.840	-4.582	179.651	2.864	48.698	6.698
	3.403	14.840	-4.582	206.723	2.864	130.871	8.647
	3.828	14.840	-4.582	233.794	2.864	224.559	10.595
	4.254	14.840	-4.582	260.865	2.864	329.762	12.544
98	9	L=2.060					
	0	10.100	2.189	-415.056	-8.572	503.870	-2.023
	0.206	10.100	2.189	-401.946	-8.572	419.719	-2.474
	0.412	10.100	2.189	-388.835	-8.572	338.268	-2.925
	0.618	10.100	2.189	-375.725	-8.572	259.519	-3.376
	0.824	10.100	2.189	-362.614	-8.572	183.470	-3.827
	1.030	10.100	2.189	-349.503	-8.572	110.122	-4.278
	1.236	10.100	2.189	-336.393	-8.572	39.474	-4.729
	1.442	10.100	2.189	-323.282	-8.572	-28.472	-5.180
	1.648	10.100	2.189	-310.172	-8.572	-93.718	-5.631
	1.854	10.100	2.189	-297.061	-8.572	-156.263	-6.082
	2.060	10.100	2.189	-283.950	-8.572	-216.107	-6.533
99	14	L=4.254					
	0	-21.655	-1.733	-13.818	-23.109	0.313	-2.925
	0.425	-21.655	-1.733	-8.463	-23.109	-4.426	-2.188

# Verifica statica palestra via Mentana 14 TORINO (norme epoca)

Analisi di: ING. RINALDIS GIUSEPPE

AxisVM 7.0 R5a - Registrato a ING. RINALDIS CARMELO

Se.	Loc. [m]	Nx [kN]	Qy [kN]	Qz [kN]	Mx [kNm]	My [kNm]	Mz [kNm]
	0.851	-21.655	-1.733	-3.108	-23.109	-6.887	-1.451
	1.276	-21.655	-1.733	2.248	-23.109	-7.069	-0.714
	1.701	-21.655	-1.733	7.603	-23.109	-4.974	0.023
	2.127	-21.655	-1.733	12.958	-23.109	-0.602	0.760
	2.552	-21.655	-1.733	18.314	-23.109	6.049	1.497
	2.977	-21.655	-1.733	23.669	-23.109	14.978	2.234
	3.403	-21.655	-1.733	29.024	-23.109	26.185	2.971
	3.828	-21.655	-1.733	34.380	-23.109	39.669	3.708
	4.254	-21.655	-1.733	39.735	-23.109	55.432	4.444
100	9	L=4.254					
	0	13.691	7.646	-260.784	-11.199	323.939	19.076
	0.425	13.691	7.646	-233.712	-11.199	218.771	15.824
	0.851	13.691	7.646	-206.641	-11.199	125.118	12.572
	1.276	13.691	7.646	-179.570	-11.199	42.979	9.320
	1.701	13.691	7.646	-152.499	-11.199	-27.644	6.068
	2.127	13.691	7.646	-125.428	-11.199	-86.753	2.816
	2.552	13.691	7.646	-98.356	-11.199	-134.347	-0.437
	2.977	13.691	7.646	-71.285	-11.199	-170.426	-3.689
	3.403	13.691	7.646	-44.214	-11.199	-194.990	-6.941
	3.828	13.691	7.646	-17.143	-11.199	-208.039	-10.193
	4.254	13.691	7.646	9.929	-11.199	-209.573	-13.445
101	9	L=2.033					
	0	6.022	-3.695	274.863	4.395	-229.302	-15.295
	0.203	6.022	-3.695	287.803	4.395	-172.099	-14.544
	0.407	6.022	-3.695	300.744	4.395	-112.266	-13.792
	0.610	6.022	-3.695	313.684	4.395	-49.801	-13.041
	0.813	6.022	-3.695	326.625	4.395	15.294	-12.290
	1.017	6.022	-3.695	339.565	4.395	83.021	-11.538
	1.220	6.022	-3.695	352.505	4.395	153.379	-10.787
	1.423	6.022	-3.695	365.446	4.395	226.368	-10.036
	1.627	6.022	-3.695	378.386	4.395	301.988	-9.285
	1.830	6.022	-3.695	391.327	4.395	380.239	-8.533
	2.033	6.022	-3.695	404.267	4.395	461.121	-7.782
102	14	L=4.254					
	0	-26.706	3.389	-44.395	24.923	61.490	7.831
	0.425	-26.706	3.389	-39.039	24.923	43.745	6.390
	0.851	-26.706	3.389	-33.684	24.923	28.278	4.948
	1.276	-26.706	3.389	-28.329	24.923	15.090	3.507
	1.701	-26.706	3.389	-22.973	24.923	4.179	2.065
	2.127	-26.706	3.389	-17.618	24.923	-4.454	0.623
	2.552	-26.706	3.389	-12.263	24.923	-10.809	-0.818
	2.977	-26.706	3.389	-6.907	24.923	-14.886	-2.260
	3.403	-26.706	3.389	-1.552	24.923	-16.685	-3.702
	3.828	-26.706	3.389	3.803	24.923	-16.206	-5.143
	4.254	-26.706	3.389	9.159	24.923	-13.450	-6.585
103	9	L=4.261					
	0	4.572	-7.276	-7.611	21.742	-234.816	-11.259
	0.426	4.572	-7.276	13.693	21.742	-233.521	-8.158
	0.852	4.572	-7.276	34.996	21.742	-223.147	-5.058
	1.278	4.572	-7.276	56.300	21.742	-203.695	-1.957
	1.705	4.572	-7.276	77.604	21.742	-175.165	1.143
	2.131	4.572	-7.276	98.907	21.742	-137.557	4.244
	2.557	4.572	-7.276	120.211	21.742	-90.871	7.344
	2.983	4.572	-7.276	141.514	21.742	-35.107	10.445
	3.409	4.572	-7.276	162.818	21.742	29.735	13.545
	3.835	4.572	-7.276	184.122	21.742	103.654	16.646
	4.261	4.572	-7.276	205.425	21.742	186.652	19.746
104	9	L=2.027					
	0	5.233	2.916	-398.079	6.202	463.714	-8.302
	0.203	5.233	2.916	-387.947	6.202	384.060	-8.893
	0.405	5.233	2.916	-377.814	6.202	306.460	-9.484
	0.608	5.233	2.916	-367.682	6.202	230.914	-10.075
	0.811	5.233	2.916	-357.549	6.202	157.421	-10.666
	1.013	5.233	2.916	-347.417	6.202	85.982	-11.257
	1.216	5.233	2.916	-337.284	6.202	16.596	-11.848
	1.419	5.233	2.916	-327.152	6.202	-50.736	-12.439

## Verifica statica palestra via Mentana 14 TORINO (norme epoca)

Analisi di: ING. RINALDIS GIUSEPPE

AxisVM 7.0 R5a - Registrato a ING. RINALDIS CARMELO

Se.	Loc. [m]	Nx [kN]	Qy [kN]	Qz [kN]	Mx [kNm]	My [kNm]	Mz [kNm]
	1.621	5.233	2.916	-317.020	6.202	-116.015	-13.030
	1.824	5.233	2.916	-306.887	6.202	-179.240	-13.621
	2.027	5.233	2.916	-296.755	6.202	-240.411	-14.212
105	14	L=4.261					
	0	-70.959	-3.272	-61.177	-19.135	46.388	-4.169
	0.426	-70.959	-3.272	-55.812	-19.135	21.462	-2.775
	0.852	-70.959	-3.272	-50.447	-19.135	-1.178	-1.381
	1.278	-70.959	-3.272	-45.082	-19.135	-21.531	0.014
	1.705	-70.959	-3.272	-39.717	-19.135	-39.599	1.408
	2.131	-70.959	-3.272	-34.352	-19.135	-55.380	2.802
	2.557	-70.959	-3.272	-28.987	-19.135	-68.875	4.196
	2.983	-70.959	-3.272	-23.622	-19.135	-80.084	5.590
	3.409	-70.959	-3.272	-18.257	-19.135	-89.006	6.984
	3.835	-70.959	-3.272	-12.892	-19.135	-95.643	8.378
	4.261	-70.959	-3.272	-7.527	-19.135	-99.993	9.772
106	9	L=4.261					
	0	10.377	3.418	11.925	-5.802	-224.199	5.972
	0.426	10.377	3.418	26.206	-5.802	-216.074	4.515
	0.852	10.377	3.418	40.488	-5.802	-201.864	3.059
	1.278	10.377	3.418	54.769	-5.802	-181.567	1.602
	1.705	10.377	3.418	69.051	-5.802	-155.184	0.146
	2.131	10.377	3.418	83.333	-5.802	-122.716	-1.311
	2.557	10.377	3.418	97.614	-5.802	-84.161	-2.767
	2.983	10.377	3.418	111.896	-5.802	-39.521	-4.224
	3.409	10.377	3.418	126.178	-5.802	11.206	-5.680
	3.835	10.377	3.418	140.459	-5.802	68.018	-7.137
	4.261	10.377	3.418	154.741	-5.802	130.917	-8.594
107	9	L=2.000					
	0	11.190	-12.665	-344.392	30.688	392.519	-15.257
	0.200	11.190	-12.665	-337.689	30.688	324.311	-12.724
	0.400	11.190	-12.665	-330.986	30.688	257.443	-10.191
	0.600	11.190	-12.665	-324.283	30.688	191.917	-7.658
	0.800	11.190	-12.665	-317.581	30.688	127.730	-5.125
	1.000	11.190	-12.665	-310.878	30.688	64.884	-2.592
	1.200	11.190	-12.665	-304.175	30.688	3.379	-0.059
	1.400	11.190	-12.665	-297.472	30.688	-56.786	2.474
	1.600	11.190	-12.665	-290.770	30.688	-115.610	5.007
	1.800	11.190	-12.665	-284.067	30.688	-173.094	7.540
	2.000	11.190	-12.665	-277.364	30.688	-229.237	10.074
108	14	L=4.261					
	0	-68.304	2.980	-61.598	18.463	45.967	3.454
	0.426	-68.304	2.980	-56.233	18.463	20.860	2.185
	0.852	-68.304	2.980	-50.867	18.463	-1.959	0.915
	1.278	-68.304	2.980	-45.502	18.463	-22.493	-0.355
	1.705	-68.304	2.980	-40.137	18.463	-40.740	-1.625
	2.131	-68.304	2.980	-34.772	18.463	-56.701	-2.894
	2.557	-68.304	2.980	-29.406	18.463	-70.375	-4.164
	2.983	-68.304	2.980	-24.041	18.463	-81.764	-5.434
	3.409	-68.304	2.980	-18.676	18.463	-90.865	-6.703
	3.835	-68.304	2.980	-13.311	18.463	-97.681	-7.973
	4.261	-68.304	2.980	-7.946	18.463	-102.210	-9.243
109	9	L=4.204					
	0	20.011	-2.869	-166.885	3.120	224.516	-3.275
	0.420	20.011	-2.869	-152.797	3.120	157.326	-2.068
	0.841	20.011	-2.869	-138.709	3.120	96.058	-0.862
	1.261	20.011	-2.869	-124.621	3.120	40.712	0.344
	1.681	20.011	-2.869	-110.534	3.120	-8.713	1.550
	2.102	20.011	-2.869	-96.446	3.120	-52.215	2.756
	2.522	20.011	-2.869	-82.358	3.120	-89.796	3.962
	2.942	20.011	-2.869	-68.271	3.120	-121.455	5.168
	3.363	20.011	-2.869	-54.183	3.120	-147.192	6.374
	3.783	20.011	-2.869	-40.095	3.120	-167.007	7.581
	4.204	20.011	-2.869	-26.008	3.120	-180.901	8.787
110	9	L=2.060					
	0	14.107	14.443	247.269	-34.869	-195.414	12.157

# Verifica statica palestra via Mentana 14 TORINO (norme epoca)

Analisi di: ING. RINALDIS GIUSEPPE

AxisVM 7.0 R5a - Registrato a ING. RINALDIS CARMELO

Se.	Loc. [m]	Nx [kN]	Qy [kN]	Qz [kN]	Mx [kNm]	My [kNm]	Mz [kNm]
	0.206	14.107	14.443	254.173	-34.869	-143.765	9.182
	0.412	14.107	14.443	261.077	-34.869	-90.695	6.206
	0.618	14.107	14.443	267.980	-34.869	-36.202	3.231
	0.824	14.107	14.443	274.884	-34.869	19.713	0.256
	1.030	14.107	14.443	281.788	-34.869	77.050	-2.720
	1.236	14.107	14.443	288.692	-34.869	135.810	-5.695
	1.442	14.107	14.443	295.596	-34.869	195.991	-8.670
	1.648	14.107	14.443	302.499	-34.869	257.595	-11.646
	1.854	14.107	14.443	309.403	-34.869	320.621	-14.621
	2.060	14.107	14.443	316.307	-34.869	385.069	-17.596
111	14	L=4.204					
	0	-20.308	-1.998	-40.498	-25.051	52.981	-4.296
	0.420	-20.308	-1.998	-35.206	-25.051	37.069	-3.457
	0.841	-20.308	-1.998	-29.913	-25.051	23.383	-2.617
	1.261	-20.308	-1.998	-24.621	-25.051	11.921	-1.777
	1.681	-20.308	-1.998	-19.328	-25.051	2.684	-0.937
	2.102	-20.308	-1.998	-14.036	-25.051	-4.329	-0.098
	2.522	-20.308	-1.998	-8.744	-25.051	-9.116	0.742
	2.942	-20.308	-1.998	-3.451	-25.051	-11.680	1.582
	3.363	-20.308	-1.998	1.841	-25.051	-12.018	2.421
	3.783	-20.308	-1.998	7.133	-25.051	-10.132	3.261
	4.204	-20.308	-1.998	12.426	-25.051	-6.021	4.101
112	9	L=4.204					
	0	22.048	2.300	24.783	2.092	-173.491	6.262
	0.420	22.048	2.300	38.871	2.092	-160.113	5.295
	0.841	22.048	2.300	52.959	2.092	-140.812	4.328
	1.261	22.048	2.300	67.046	2.092	-115.590	3.362
	1.681	22.048	2.300	81.134	2.092	-84.446	2.395
	2.102	22.048	2.300	95.222	2.092	-47.380	1.428
	2.522	22.048	2.300	109.309	2.092	-4.392	0.461
	2.942	22.048	2.300	123.397	2.092	44.518	-0.505
	3.363	22.048	2.300	137.485	2.092	99.349	-1.472
	3.783	22.048	2.300	151.572	2.092	160.103	-2.439
	4.204	22.048	2.300	165.660	2.092	226.778	-3.406
113	9	L=2.060					
	0	17.865	-8.609	-323.267	29.222	411.329	-11.208
	0.206	17.865	-8.609	-316.363	29.222	345.447	-9.434
	0.412	17.865	-8.609	-309.459	29.222	280.988	-7.661
	0.618	17.865	-8.609	-302.555	29.222	217.950	-5.888
	0.824	17.865	-8.609	-295.651	29.222	156.335	-4.114
	1.030	17.865	-8.609	-288.747	29.222	96.142	-2.341
	1.236	17.865	-8.609	-281.844	29.222	37.371	-0.568
	1.442	17.865	-8.609	-274.940	29.222	-19.978	1.206
	1.648	17.865	-8.609	-268.036	29.222	-75.904	2.979
	1.854	17.865	-8.609	-261.132	29.222	-130.409	4.753
	2.060	17.865	-8.609	-254.228	29.222	-183.491	6.526
114	14	L=4.204					
	0	-15.124	0.257	-16.956	23.609	6.745	0.348
	0.420	-15.124	0.257	-11.664	23.609	0.729	0.240
	0.841	-15.124	0.257	-6.371	23.609	-3.061	0.132
	1.261	-15.124	0.257	-1.079	23.609	-4.627	0.025
	1.681	-15.124	0.257	4.213	23.609	-3.968	-0.083
	2.102	-15.124	0.257	9.506	23.609	-1.085	-0.191
	2.522	-15.124	0.257	14.798	23.609	4.024	-0.299
	2.942	-15.124	0.257	20.091	23.609	11.356	-0.407
	3.363	-15.124	0.257	25.383	23.609	20.914	-0.514
	3.783	-15.124	0.257	30.675	23.609	32.696	-0.622
	4.204	-15.124	0.257	35.968	23.609	46.703	-0.730
115	9	L=4.161					
	0	13.836	-1.440	-175.883	-5.505	155.536	-6.811
	0.416	13.836	-1.440	-161.937	-5.505	85.245	-6.211
	0.832	13.836	-1.440	-147.990	-5.505	20.757	-5.612
	1.248	13.836	-1.440	-134.043	-5.505	-37.927	-5.013
	1.665	13.836	-1.440	-120.097	-5.505	-90.806	-4.414
	2.081	13.836	-1.440	-106.150	-5.505	-137.882	-3.815
	2.497	13.836	-1.440	-92.203	-5.505	-179.154	-3.216

## Verifica statica palestra via Mentana 14 TORINO (norme epoca)

Analisi di: ING. RINALDIS GIUSEPPE

AxisVM 7.0 R5a - Registrato a ING. RINALDIS CARMELO

Se.	Loc. [m]	Nx [kN]	Qy [kN]	Qz [kN]	Mx [kNm]	My [kNm]	Mz [kNm]
	2.913	13.836	-1.440	-78.257	-5.505	-214.623	-2.616
	3.329	13.836	-1.440	-64.310	-5.505	-244.287	-2.017
	3.745	13.836	-1.440	-50.363	-5.505	-268.148	-1.418
	4.161	13.836	-1.440	-36.417	-5.505	-286.204	-0.819
116	9	L=2.000					
	0	12.378	2.298	327.264	-22.243	-296.835	-1.173
	0.200	12.378	2.298	333.967	-22.243	-230.712	-1.632
	0.400	12.378	2.298	340.669	-22.243	-163.249	-2.092
	0.600	12.378	2.298	347.372	-22.243	-94.445	-2.551
	0.800	12.378	2.298	354.075	-22.243	-24.300	-3.011
	1.000	12.378	2.298	360.778	-22.243	47.185	-3.470
	1.200	12.378	2.298	367.480	-22.243	120.011	-3.930
	1.400	12.378	2.298	374.183	-22.243	194.177	-4.390
	1.600	12.378	2.298	380.886	-22.243	269.684	-4.849
	1.800	12.378	2.298	387.589	-22.243	346.532	-5.309
	2.000	12.378	2.298	394.291	-22.243	424.720	-5.768
117	14	L=4.161					
	0	-38.860	-2.704	-4.968	-15.074	-72.192	-8.402
	0.416	-38.860	-2.704	0.271	-15.074	-73.169	-7.277
	0.832	-38.860	-2.704	5.511	-15.074	-71.966	-6.151
	1.248	-38.860	-2.704	10.750	-15.074	-68.583	-5.026
	1.665	-38.860	-2.704	15.990	-15.074	-63.019	-3.901
	2.081	-38.860	-2.704	21.229	-15.074	-55.275	-2.776
	2.497	-38.860	-2.704	26.468	-15.074	-45.350	-1.651
	2.913	-38.860	-2.704	31.708	-15.074	-33.245	-0.526
	3.329	-38.860	-2.704	36.947	-15.074	-18.960	0.600
	3.745	-38.860	-2.704	42.187	-15.074	-2.494	1.725
	4.161	-38.860	-2.704	47.426	-15.074	16.152	2.850
118	9	L=4.261					
	0	63.195	9.929	20.292	-29.020	-177.950	18.496
	0.426	63.195	9.929	31.752	-29.020	-166.862	14.265
	0.852	63.195	9.929	43.212	-29.020	-150.890	10.034
	1.278	63.195	9.929	54.672	-29.020	-130.034	5.803
	1.705	63.195	9.929	66.132	-29.020	-104.296	1.572
	2.131	63.195	9.929	77.592	-29.020	-73.673	-2.659
	2.557	63.195	9.929	89.052	-29.020	-38.167	-6.890
	2.983	63.195	9.929	100.512	-29.020	2.222	-11.121
	3.409	63.195	9.929	111.973	-29.020	47.494	-15.352
	3.835	63.195	9.929	123.433	-29.020	97.650	-19.583
	4.261	63.195	9.929	134.893	-29.020	152.690	-23.814
119	9	L=2.027					
	0	59.928	-4.483	-277.757	-6.748	319.084	10.447
	0.203	59.928	-4.483	-272.307	-6.748	263.342	11.355
	0.405	59.928	-4.483	-266.856	-6.748	208.705	12.264
	0.608	59.928	-4.483	-261.405	-6.748	155.172	13.173
	0.811	59.928	-4.483	-255.955	-6.748	102.744	14.081
	1.013	59.928	-4.483	-250.504	-6.748	51.421	14.990
	1.216	59.928	-4.483	-245.053	-6.748	1.203	15.899
	1.419	59.928	-4.483	-239.603	-6.748	-47.911	16.807
	1.621	59.928	-4.483	-234.152	-6.748	-95.920	17.716
	1.824	59.928	-4.483	-228.701	-6.748	-142.824	18.624
	2.027	59.928	-4.483	-223.251	-6.748	-188.623	19.533
120	14	L=4.261					
	0	66.516	5.827	-74.685	21.678	59.242	10.561
	0.426	66.516	5.827	-69.320	21.678	28.560	8.077
	0.852	66.516	5.827	-63.955	21.678	0.164	5.594
	1.278	66.516	5.827	-58.590	21.678	-25.945	3.111
	1.705	66.516	5.827	-53.225	21.678	-49.769	0.628
	2.131	66.516	5.827	-47.860	21.678	-71.306	-1.856
	2.557	66.516	5.827	-42.494	21.678	-90.557	-4.339
	2.983	66.516	5.827	-37.129	21.678	-107.522	-6.822
	3.409	66.516	5.827	-31.764	21.678	-122.201	-9.305
	3.835	66.516	5.827	-26.399	21.678	-134.593	-11.788
	4.261	66.516	5.827	-21.034	21.678	-144.700	-14.272
121	9	L=4.254					

## Verifica statica palestra via Mentana 14 TORINO (norme epoca)

Analisi di: ING. RINALDIS GIUSEPPE

AxisVM 7.0 R5a - Registrato a ING. RINALDIS CARMELO

Se.	Loc. [m]	Nx [kN]	Qy [kN]	Qz [kN]	Mx [kNm]	My [kNm]	Mz [kNm]
	0	60.866	-12.083	-167.340	17.058	211.686	-32.813
	0.425	60.866	-12.083	-150.541	17.058	144.080	-27.673
	0.851	60.866	-12.083	-133.742	17.058	83.619	-22.534
	1.276	60.866	-12.083	-116.943	17.058	30.304	-17.394
	1.701	60.866	-12.083	-100.144	17.058	-15.865	-12.255
	2.127	60.866	-12.083	-83.345	17.058	-54.889	-7.116
	2.552	60.866	-12.083	-66.546	17.058	-86.768	-1.976
	2.977	60.866	-12.083	-49.747	17.058	-111.501	3.163
	3.403	60.866	-12.083	-32.949	17.058	-129.089	8.303
	3.828	60.866	-12.083	-16.150	17.058	-139.531	13.442
	4.254	60.866	-12.083	0.649	17.058	-142.827	18.581
122	9	L=2.033					
	0	59.875	3.752	189.328	-5.719	-148.457	18.173
	0.203	59.875	3.752	197.358	-5.719	-109.145	17.411
	0.407	59.875	3.752	205.388	-5.719	-68.201	16.648
	0.610	59.875	3.752	213.418	-5.719	-25.624	15.885
	0.813	59.875	3.752	221.448	-5.719	18.586	15.122
	1.017	59.875	3.752	229.479	-5.719	64.428	14.359
	1.220	59.875	3.752	237.509	-5.719	111.904	13.596
	1.423	59.875	3.752	245.539	-5.719	161.011	12.833
	1.627	59.875	3.752	253.569	-5.719	211.752	12.070
	1.830	59.875	3.752	261.599	-5.719	264.126	11.307
	2.033	59.875	3.752	269.629	-5.719	318.132	10.544
123	14	L=4.254					
	0	61.473	-9.548	-35.811	-26.726	42.799	-22.124
	0.425	61.473	-9.548	-30.456	-26.726	28.705	-18.063
	0.851	61.473	-9.548	-25.101	-26.726	16.890	-14.002
	1.276	61.473	-9.548	-19.745	-26.726	7.352	-9.940
	1.701	61.473	-9.548	-14.390	-26.726	0.092	-5.879
	2.127	61.473	-9.548	-9.035	-26.726	-4.890	-1.817
	2.552	61.473	-9.548	-3.679	-26.726	-7.594	2.244
	2.977	61.473	-9.548	1.676	-26.726	-8.020	6.305
	3.403	61.473	-9.548	7.031	-26.726	-6.168	10.367
	3.828	61.473	-9.548	12.387	-26.726	-2.039	14.428
	4.254	61.473	-9.548	17.742	-26.726	4.369	18.490
124	9	L=4.254					
	0	58.868	11.459	1.544	-15.636	-148.012	18.151
	0.425	58.868	11.459	18.343	-15.636	-143.782	13.277
	0.851	58.868	11.459	35.142	-15.636	-132.407	8.402
	1.276	58.868	11.459	51.940	-15.636	-113.887	3.528
	1.701	58.868	11.459	68.739	-15.636	-88.221	-1.346
	2.127	58.868	11.459	85.538	-15.636	-55.410	-6.220
	2.552	58.868	11.459	102.337	-15.636	-15.453	-11.094
	2.977	58.868	11.459	119.136	-15.636	31.650	-15.969
	3.403	58.868	11.459	135.935	-15.636	85.897	-20.843
	3.828	58.868	11.459	152.734	-15.636	147.291	-25.717
	4.254	58.868	11.459	169.533	-15.636	215.830	-30.591
125	9	L=2.060					
	0	58.594	-3.579	-268.918	4.559	318.659	10.149
	0.206	58.594	-3.579	-260.782	4.559	264.099	10.886
	0.412	58.594	-3.579	-252.646	4.559	211.216	11.623
	0.618	58.594	-3.579	-244.511	4.559	160.009	12.360
	0.824	58.594	-3.579	-236.375	4.559	110.478	13.097
	1.030	58.594	-3.579	-228.239	4.559	62.623	13.835
	1.236	58.594	-3.579	-220.103	4.559	16.443	14.572
	1.442	58.594	-3.579	-211.968	4.559	-28.060	15.309
	1.648	58.594	-3.579	-203.832	4.559	-70.887	16.046
	1.854	58.594	-3.579	-195.696	4.559	-112.039	16.783
	2.060	58.594	-3.579	-187.561	4.559	-151.514	17.520
126	14	L=4.254					
	0	60.516	6.998	-17.430	27.559	4.045	12.522
	0.425	60.516	6.998	-12.075	27.559	-2.230	9.545
	0.851	60.516	6.998	-6.719	27.559	-6.227	6.568
	1.276	60.516	6.998	-1.364	27.559	-7.946	3.592
	1.701	60.516	6.998	3.991	27.559	-7.387	0.615
	2.127	60.516	6.998	9.347	27.559	-4.550	-2.362

# Verifica statica palestra via Mentana 14 TORINO (norme epoca)

Analisi di: ING. RINALDIS GIUSEPPE

AxisVM 7.0 R5a - Registrato a ING. RINALDIS CARMELO

Se.	Loc. [m]	Nx [kN]	Qy [kN]	Qz [kN]	Mx [kNm]	My [kNm]	Mz [kNm]
	2.552	60.516	6.998	14.702	27.559	0.564	-5.339
	2.977	60.516	6.998	20.057	27.559	7.957	-8.315
	3.403	60.516	6.998	25.413	27.559	17.627	-11.292
	3.828	60.516	6.998	30.768	27.559	29.576	-14.269
	4.254	60.516	6.998	36.123	27.559	43.802	-17.246
127	9	L=4.262					
	0	60.397	-10.191	-124.912	23.242	114.020	-26.063
	0.426	60.397	-10.191	-113.451	23.242	63.229	-21.720
	0.852	60.397	-10.191	-101.990	23.242	17.322	-17.377
	1.278	60.397	-10.191	-90.529	23.242	-23.700	-13.034
	1.705	60.397	-10.191	-79.068	23.242	-59.838	-8.691
	2.131	60.397	-10.191	-67.607	23.242	-91.092	-4.348
	2.557	60.397	-10.191	-56.145	23.242	-117.461	-0.004
	2.983	60.397	-10.191	-44.684	23.242	-138.946	4.339
	3.409	60.397	-10.191	-33.223	23.242	-155.547	8.682
	3.835	60.397	-10.191	-21.762	23.242	-167.263	13.025
	4.262	60.397	-10.191	-10.301	23.242	-174.095	17.368
128	9	L=2.000					
	0	56.821	3.516	227.858	3.869	-186.185	17.432
	0.200	56.821	3.516	233.237	3.869	-140.076	16.729
	0.400	56.821	3.516	238.615	3.869	-92.891	16.026
	0.600	56.821	3.516	243.994	3.869	-44.630	15.323
	0.800	56.821	3.516	249.373	3.869	4.707	14.620
	1.000	56.821	3.516	254.752	3.869	55.120	13.917
	1.200	56.821	3.516	260.130	3.869	106.608	13.214
	1.400	56.821	3.516	265.509	3.869	159.172	12.511
	1.600	56.821	3.516	270.888	3.869	212.811	11.807
	1.800	56.821	3.516	276.267	3.869	267.527	11.104
	2.000	56.821	3.516	281.645	3.869	323.318	10.401
129	14	L=4.262					
	0	62.100	-4.751	17.255	-20.775	-134.021	-12.244
	0.426	62.100	-4.751	22.621	-20.775	-125.525	-10.219
	0.852	62.100	-4.751	27.986	-20.775	-114.741	-8.194
	1.278	62.100	-4.751	33.352	-20.775	-101.671	-6.170
	1.705	62.100	-4.751	38.717	-20.775	-86.315	-4.145
	2.131	62.100	-4.751	44.083	-20.775	-68.671	-2.120
	2.557	62.100	-4.751	49.448	-20.775	-48.742	-0.095
	2.983	62.100	-4.751	54.814	-20.775	-26.525	1.930
	3.409	62.100	-4.751	60.179	-20.775	-2.022	3.955
	3.835	62.100	-4.751	65.545	-20.775	24.767	5.980
	4.262	62.100	-4.751	70.910	-20.775	53.843	8.005
130	9	L=4.161					
	0	63.563	6.397	-104.989	-6.278	120.218	16.524
	0.416	63.563	6.397	-98.087	-6.278	77.963	13.861
	0.832	63.563	6.397	-91.186	-6.278	38.580	11.199
	1.248	63.563	6.397	-84.285	-6.278	2.069	8.537
	1.665	63.563	6.397	-77.383	-6.278	-31.570	5.875
	2.081	63.563	6.397	-70.482	-6.278	-62.337	3.213
	2.497	63.563	6.397	-63.581	-6.278	-90.232	0.551
	2.913	63.563	6.397	-56.680	-6.278	-115.255	-2.111
	3.329	63.563	6.397	-49.778	-6.278	-137.406	-4.773
	3.745	63.563	6.397	-42.877	-6.278	-156.685	-7.435
	4.161	63.563	6.397	-35.976	-6.278	-173.092	-10.097
131	9	L=2.000					
	0	60.842	-12.113	204.358	32.779	-181.831	-11.052
	0.200	60.842	-12.113	207.675	32.779	-140.627	-8.630
	0.400	60.842	-12.113	210.991	32.779	-98.761	-6.207
	0.600	60.842	-12.113	214.308	32.779	-56.231	-3.785
	0.800	60.842	-12.113	217.625	32.779	-13.038	-1.362
	1.000	60.842	-12.113	220.942	32.779	30.819	1.061
	1.200	60.842	-12.113	224.258	32.779	75.339	3.483
	1.400	60.842	-12.113	227.575	32.779	120.522	5.906
	1.600	60.842	-12.113	230.892	32.779	166.369	8.328
	1.800	60.842	-12.113	234.209	32.779	212.879	10.751
	2.000	60.842	-12.113	237.525	32.779	260.053	13.173

## Verifica statica palestra via Mentana 14 TORINO (norme epoca)

Analisi di: ING. RINALDIS GIUSEPPE

AxisVM 7.0 R5a - Registrato a ING. RINALDIS CARMELO

Se.	Loc.	Nx	Qy	Qz	Mx	My	Mz	
	[m]	[kN]	[kN]	[kN]	[kNm]	[kNm]	[kNm]	
132	14	L=4.161						
		0	62.817	4.631	18.687	20.050	-135.361	12.548
		0.416	62.817	4.631	23.926	20.050	-126.495	10.621
		0.832	62.817	4.631	29.165	20.050	-115.448	8.694
		1.248	62.817	4.631	34.405	20.050	-102.220	6.767
		1.665	62.817	4.631	39.644	20.050	-86.813	4.841
		2.081	62.817	4.631	44.884	20.050	-69.225	2.914
		2.497	62.817	4.631	50.123	20.050	-49.456	0.987
		2.913	62.817	4.631	55.362	20.050	-27.508	-0.940
		3.329	62.817	4.631	60.602	20.050	-3.378	-2.867
		3.745	62.817	4.631	65.841	20.050	22.931	-4.794
		4.161	62.817	4.631	71.081	20.050	51.421	-6.721
133	9	L=4.204						
		0	62.958	-6.232	28.328	5.434	-125.489	-14.120
		0.420	62.958	-6.232	35.299	5.434	-112.116	-11.501
		0.841	62.958	-6.232	42.270	5.434	-95.812	-8.882
		1.261	62.958	-6.232	49.241	5.434	-76.579	-6.262
		1.681	62.958	-6.232	56.213	5.434	-54.415	-3.643
		2.102	62.958	-6.232	63.184	5.434	-29.320	-1.023
		2.522	62.958	-6.232	70.155	5.434	-1.295	1.596
		2.942	62.958	-6.232	77.126	5.434	29.660	4.216
		3.363	62.958	-6.232	84.097	5.434	63.545	6.835
		3.783	62.958	-6.232	91.068	5.434	100.361	9.455
		4.204	62.958	-6.232	98.039	5.434	140.107	12.074
134	9	L=2.060						
		0	62.772	14.038	-201.891	-36.151	252.640	14.144
		0.206	62.772	14.038	-198.475	-36.151	211.402	11.252
		0.412	62.772	14.038	-195.059	-36.151	170.868	8.360
		0.618	62.772	14.038	-191.643	-36.151	131.038	5.469
		0.824	62.772	14.038	-188.226	-36.151	91.911	2.577
		1.030	62.772	14.038	-184.810	-36.151	53.489	-0.315
		1.236	62.772	14.038	-181.394	-36.151	15.770	-3.207
		1.442	62.772	14.038	-177.978	-36.151	-21.246	-6.099
		1.648	62.772	14.038	-174.561	-36.151	-57.557	-8.991
		1.854	62.772	14.038	-171.145	-36.151	-93.165	-11.883
		2.060	62.772	14.038	-167.729	-36.151	-128.069	-14.775
135	14	L=4.204						
		0	63.348	-4.757	-19.675	-27.604	8.682	-8.498
		0.420	63.348	-4.757	-14.383	-27.604	1.524	-6.498
		0.841	63.348	-4.757	-9.090	-27.604	-3.409	-4.499
		1.261	63.348	-4.757	-3.798	-27.604	-6.118	-2.499
		1.681	63.348	-4.757	1.495	-27.604	-6.602	-0.500
		2.102	63.348	-4.757	6.787	-27.604	-4.862	1.500
		2.522	63.348	-4.757	12.079	-27.604	-0.896	3.499
		2.942	63.348	-4.757	17.372	-27.604	5.294	5.499
		3.363	63.348	-4.757	22.664	-27.604	13.708	7.498
		3.783	63.348	-4.757	27.956	-27.604	24.348	9.498
		4.204	63.348	-4.757	33.249	-27.604	37.212	11.498
136	9	L=4.204						
		0	64.041	5.619	-96.839	-7.252	137.817	10.332
		0.420	64.041	5.619	-89.868	-7.252	98.576	7.970
		0.841	64.041	5.619	-82.897	-7.252	62.265	5.608
		1.261	64.041	5.619	-75.926	-7.252	28.884	3.246
		1.681	64.041	5.619	-68.955	-7.252	-1.567	0.884
		2.102	64.041	5.619	-61.983	-7.252	-29.087	-1.477
		2.522	64.041	5.619	-55.012	-7.252	-53.677	-3.839
		2.942	64.041	5.619	-48.041	-7.252	-75.337	-6.201
		3.363	64.041	5.619	-41.070	-7.252	-94.066	-8.563
		3.783	64.041	5.619	-34.099	-7.252	-109.865	-10.925
		4.204	64.041	5.619	-27.128	-7.252	-122.734	-13.286
137	9	L=2.060						
		0	63.797	-16.476	169.199	39.998	-125.412	-14.731
		0.206	63.797	-16.476	172.616	39.998	-90.205	-11.337
		0.412	63.797	-16.476	176.032	39.998	-54.295	-7.943
		0.618	63.797	-16.476	179.448	39.998	-17.680	-4.549
		0.824	63.797	-16.476	182.864	39.998	19.638	-1.155

# Verifica statica palestra via Mentana 14 TORINO (norme epoca)

Analisi di: ING. RINALDIS GIUSEPPE

AxisVM 7.0 R5a - Registrato a ING. RINALDIS CARMELO

Se.	Loc. [m]	Nx [kN]	Qy [kN]	Qz [kN]	Mx [kNm]	My [kNm]	Mz [kNm]
	1.030	63.797	-16.476	186.281	39.998	57.660	2.239
	1.236	63.797	-16.476	189.697	39.998	96.386	5.633
	1.442	63.797	-16.476	193.113	39.998	135.815	9.027
	1.648	63.797	-16.476	196.529	39.998	175.948	12.421
	1.854	63.797	-16.476	199.946	39.998	216.785	15.815
	2.060	63.797	-16.476	203.362	39.998	258.326	19.209
138	14	L=4.204					
	0	64.023	8.376	-33.605	26.742	37.747	18.478
	0.420	64.023	8.376	-28.313	26.742	24.733	14.957
	0.841	64.023	8.376	-23.020	26.742	13.944	11.436
	1.261	64.023	8.376	-17.728	26.742	5.380	7.916
	1.681	64.023	8.376	-12.436	26.742	-0.960	4.395
	2.102	64.023	8.376	-7.143	26.742	-5.075	0.874
	2.522	64.023	8.376	-1.851	26.742	-6.966	-2.647
	2.942	64.023	8.376	3.441	26.742	-6.631	-6.168
	3.363	64.023	8.376	8.734	26.742	-4.072	-9.689
	3.783	64.023	8.376	14.026	26.742	0.711	-13.210
	4.204	64.023	8.376	19.319	26.742	7.720	-16.731
139	9	L=4.261					
	0	66.656	-4.153	40.550	13.090	-174.679	-10.516
	0.426	66.656	-4.153	47.617	13.090	-155.893	-8.746
	0.852	66.656	-4.153	54.684	13.090	-134.095	-6.976
	1.278	66.656	-4.153	61.751	13.090	-109.286	-5.206
	1.705	66.656	-4.153	68.819	13.090	-81.465	-3.437
	2.131	66.656	-4.153	75.886	13.090	-50.633	-1.667
	2.557	66.656	-4.153	82.953	13.090	-16.789	0.103
	2.983	66.656	-4.153	90.020	13.090	20.066	1.873
	3.409	66.656	-4.153	97.087	13.090	59.933	3.643
	3.835	66.656	-4.153	104.154	13.090	102.811	5.413
	4.261	66.656	-4.153	111.221	13.090	148.701	7.182
140	9	L=2.000					
	0	63.344	16.303	-240.056	-32.463	262.076	19.384
	0.200	63.344	16.303	-236.739	-32.463	214.396	16.123
	0.400	63.344	16.303	-233.423	-32.463	167.380	12.862
	0.600	63.344	16.303	-230.106	-32.463	121.027	9.601
	0.800	63.344	16.303	-226.789	-32.463	75.337	6.341
	1.000	63.344	16.303	-223.472	-32.463	30.311	3.080
	1.200	63.344	16.303	-220.156	-32.463	-14.051	-0.181
	1.400	63.344	16.303	-216.839	-32.463	-57.751	-3.441
	1.600	63.344	16.303	-213.522	-32.463	-100.787	-6.702
	1.800	63.344	16.303	-210.205	-32.463	-143.160	-9.963
	2.000	63.344	16.303	-206.889	-32.463	-184.869	-13.223
141	14	L=4.261					
	0	66.745	-5.737	-75.433	-20.626	59.257	-10.223
	0.426	66.745	-5.737	-70.068	-20.626	28.255	-7.778
	0.852	66.745	-5.737	-64.703	-20.626	-0.461	-5.333
	1.278	66.745	-5.737	-59.337	-20.626	-26.890	-2.888
	1.705	66.745	-5.737	-53.972	-20.626	-51.033	-0.444
	2.131	66.745	-5.737	-48.607	-20.626	-72.890	2.001
	2.557	66.745	-5.737	-43.242	-20.626	-92.460	4.446
	2.983	66.745	-5.737	-37.877	-20.626	-109.744	6.891
	3.409	66.745	-5.737	-32.511	-20.626	-124.742	9.336
	3.835	66.745	-5.737	-27.146	-20.626	-137.453	11.781
	4.261	66.745	-5.737	-21.781	-20.626	-147.878	14.225
142	4	L=2.930					
	0	-53.242	0.048	-0.119	0.017	0.262	0.185
	0.293	-52.793	0.048	-0.119	0.017	0.227	0.171
	0.586	-52.343	0.048	-0.119	0.017	0.192	0.157
	0.879	-51.894	0.048	-0.119	0.017	0.157	0.143
	1.172	-51.445	0.048	-0.119	0.017	0.122	0.128
	1.465	-50.996	0.048	-0.119	0.017	0.087	0.114
	1.758	-50.547	0.048	-0.119	0.017	0.052	0.100
	2.051	-50.098	0.048	-0.119	0.017	0.017	0.086
	2.344	-49.649	0.048	-0.119	0.017	-0.018	0.072
	2.637	-49.200	0.048	-0.119	0.017	-0.053	0.058
	2.930	-48.750	0.048	-0.119	0.017	-0.088	0.044

## Verifica statica palestra via Mentana 14 TORINO (norme epoca)

Analisi di: ING. RINALDIS GIUSEPPE

AxisVM 7.0 R5a - Registrato a ING. RINALDIS CARMELO

Se.	Loc. [m]	Nx [kN]	Qy [kN]	Qz [kN]	Mx [kNm]	My [kNm]	Mz [kNm]
143	15	L=3.050					
	0	12.569	0.100	-26.958	-0.138	14.931	0.664
	0.305	12.569	0.100	-21.823	-0.138	7.492	0.633
	0.610	12.569	0.100	-16.689	-0.138	1.619	0.603
	0.915	12.569	0.100	-11.554	-0.138	-2.689	0.572
	1.220	12.569	0.100	-6.420	-0.138	-5.430	0.541
	1.525	12.569	0.100	-1.285	-0.138	-6.605	0.511
	1.830	12.569	0.100	3.849	-0.138	-6.214	0.480
	2.135	12.569	0.100	8.984	-0.138	-4.257	0.450
	2.440	12.569	0.100	14.118	-0.138	-0.734	0.419
	2.745	12.569	0.100	19.252	-0.138	4.355	0.388
	3.050	12.569	0.100	24.387	-0.138	11.010	0.358
144	15	L=3.050					
	0	12.450	0.052	-24.364	-0.094	11.098	0.375
	0.305	12.450	0.052	-19.229	-0.094	4.450	0.359
	0.610	12.450	0.052	-14.095	-0.094	-0.632	0.343
	0.915	12.450	0.052	-8.960	-0.094	-4.148	0.327
	1.220	12.450	0.052	-3.826	-0.094	-6.097	0.311
	1.525	12.450	0.052	1.309	-0.094	-6.481	0.296
	1.830	12.450	0.052	6.443	-0.094	-5.299	0.280
	2.135	12.450	0.052	11.578	-0.094	-2.551	0.264
	2.440	12.450	0.052	16.712	-0.094	1.764	0.248
	2.745	12.450	0.052	21.847	-0.094	7.644	0.232
	3.050	12.450	0.052	26.981	-0.094	15.090	0.216
145	4	L=2.930					
	0	-52.589	0.005	-0.154	0.017	0.193	0.024
	0.293	-52.140	0.005	-0.154	0.017	0.148	0.023
	0.586	-51.691	0.005	-0.154	0.017	0.103	0.021
	0.879	-51.241	0.005	-0.154	0.017	0.058	0.020
	1.172	-50.792	0.005	-0.154	0.017	0.013	0.019
	1.465	-50.343	0.005	-0.154	0.017	-0.032	0.017
	1.758	-49.894	0.005	-0.154	0.017	-0.077	0.016
	2.051	-49.445	0.005	-0.154	0.017	-0.122	0.015
	2.344	-48.996	0.005	-0.154	0.017	-0.168	0.013
	2.637	-48.547	0.005	-0.154	0.017	-0.213	0.012
	2.930	-48.098	0.005	-0.154	0.017	-0.258	0.011
146	15	L=3.050					
	0	11.884	0.040	-27.419	-0.040	15.767	0.270
	0.305	11.884	0.040	-22.285	-0.040	8.188	0.258
	0.610	11.884	0.040	-17.151	-0.040	2.174	0.246
	0.915	11.884	0.040	-12.016	-0.040	-2.274	0.234
	1.220	11.884	0.040	-6.882	-0.040	-5.156	0.221
	1.525	11.884	0.040	-1.747	-0.040	-6.472	0.209
	1.830	11.884	0.040	3.387	-0.040	-6.222	0.197
	2.135	11.884	0.040	8.522	-0.040	-4.406	0.185
	2.440	11.884	0.040	13.656	-0.040	-1.023	0.173
	2.745	11.884	0.040	18.791	-0.040	3.925	0.160
	3.050	11.884	0.040	23.925	-0.040	10.439	0.148
147	15	L=3.050					
	0	11.730	0.035	-24.172	-0.030	10.697	0.165
	0.305	11.730	0.035	-19.038	-0.030	4.107	0.154
	0.610	11.730	0.035	-13.903	-0.030	-0.916	0.143
	0.915	11.730	0.035	-8.769	-0.030	-4.374	0.133
	1.220	11.730	0.035	-3.634	-0.030	-6.265	0.122
	1.525	11.730	0.035	1.500	-0.030	-6.591	0.111
	1.830	11.730	0.035	6.635	-0.030	-5.350	0.100
	2.135	11.730	0.035	11.769	-0.030	-2.543	0.089
	2.440	11.730	0.035	16.904	-0.030	1.829	0.078
	2.745	11.730	0.035	22.038	-0.030	7.768	0.068
	3.050	11.730	0.035	27.173	-0.030	15.272	0.057
148	4	L=2.930					
	0	-55.025	-0.013	-1.041	0.077	1.302	0.018
	0.293	-54.576	-0.013	-1.041	0.077	0.997	0.022
	0.586	-54.126	-0.013	-1.041	0.077	0.692	0.026
	0.879	-53.677	-0.013	-1.041	0.077	0.387	0.030

# Verifica statica palestra via Mentana 14 TORINO (norme epoca)

Analisi di: ING. RINALDIS GIUSEPPE

AxisVM 7.0 R5a - Registrato a ING. RINALDIS CARMELO

Se.	Loc. [m]	Nx [kN]	Qy [kN]	Qz [kN]	Mx [kNm]	My [kNm]	Mz [kNm]
	1.172	-53.228	-0.013	-1.041	0.077	0.082	0.034
	1.465	-52.779	-0.013	-1.041	0.077	-0.223	0.038
	1.758	-52.330	-0.013	-1.041	0.077	-0.528	0.041
	2.051	-51.881	-0.013	-1.041	0.077	-0.833	0.045
	2.344	-51.432	-0.013	-1.041	0.077	-1.138	0.049
	2.637	-50.983	-0.013	-1.041	0.077	-1.443	0.053
	2.930	-50.534	-0.013	-1.041	0.077	-1.748	0.057
149	15	L=3.050					
	0	10.236	-0.042	-27.785	-0.039	16.764	0.090
	0.305	10.236	-0.042	-22.651	-0.039	9.072	0.103
	0.610	10.236	-0.042	-17.516	-0.039	2.947	0.115
	0.915	10.236	-0.042	-12.382	-0.039	-1.613	0.128
	1.220	10.236	-0.042	-7.247	-0.039	-4.606	0.141
	1.525	10.236	-0.042	-2.113	-0.039	-6.033	0.154
	1.830	10.236	-0.042	3.022	-0.039	-5.895	0.167
	2.135	10.236	-0.042	8.156	-0.039	-4.190	0.180
	2.440	10.236	-0.042	13.291	-0.039	-0.920	0.193
	2.745	10.236	-0.042	18.425	-0.039	3.917	0.205
	3.050	10.236	-0.042	23.560	-0.039	10.320	0.218
150	15	L=3.425					
	0	9.195	-0.029	-26.974	0.018	12.068	0.295
	0.343	9.195	-0.029	-21.208	0.018	3.817	0.305
	0.685	9.195	-0.029	-15.442	0.018	-2.459	0.315
	1.028	9.195	-0.029	-9.677	0.018	-6.761	0.325
	1.370	9.195	-0.029	-3.911	0.018	-9.088	0.335
	1.712	9.195	-0.029	1.855	0.018	-9.440	0.345
	2.055	9.195	-0.029	7.621	0.018	-7.817	0.355
	2.398	9.195	-0.029	13.387	0.018	-4.219	0.364
	2.740	9.195	-0.029	19.152	0.018	1.353	0.374
	3.082	9.195	-0.029	24.918	0.018	8.900	0.384
	3.425	9.195	-0.029	30.684	0.018	18.422	0.394
151	4	L=2.930					
	0	-61.584	-1.634	2.567	-0.340	-2.960	-1.369
	0.293	-61.135	-1.634	2.567	-0.340	-2.208	-0.890
	0.586	-60.686	-1.634	2.567	-0.340	-1.456	-0.411
	0.879	-60.237	-1.634	2.567	-0.340	-0.703	0.068
	1.172	-59.788	-1.634	2.567	-0.340	0.049	0.546
	1.465	-59.339	-1.634	2.567	-0.340	0.801	1.025
	1.758	-58.890	-1.634	2.567	-0.340	1.553	1.504
	2.051	-58.440	-1.634	2.567	-0.340	2.306	1.983
	2.344	-57.991	-1.634	2.567	-0.340	3.058	2.462
	2.637	-57.542	-1.634	2.567	-0.340	3.810	2.940
	2.930	-57.093	-1.634	2.567	-0.340	4.562	3.419
152	15	L=3.050					
	0	10.473	0.287	-24.284	-0.911	12.391	1.588
	0.305	10.473	0.287	-19.150	-0.911	5.767	1.500
	0.610	10.473	0.287	-14.016	-0.911	0.709	1.413
	0.915	10.473	0.287	-8.881	-0.911	-2.783	1.325
	1.220	10.473	0.287	-3.747	-0.911	-4.708	1.238
	1.525	10.473	0.287	1.388	-0.911	-5.068	1.150
	1.830	10.473	0.287	6.522	-0.911	-3.862	1.063
	2.135	10.473	0.287	11.657	-0.911	-1.089	0.976
	2.440	10.473	0.287	16.791	-0.911	3.249	0.888
	2.745	10.473	0.287	21.926	-0.911	9.153	0.801
	3.050	10.473	0.287	27.060	-0.911	16.624	0.713
153	15	L=3.425					
	0	7.906	-1.347	-24.849	-4.330	3.322	-2.688
	0.343	7.906	-1.347	-19.083	-4.330	-4.201	-2.226
	0.685	7.906	-1.347	-13.318	-4.330	-9.750	-1.765
	1.028	7.906	-1.347	-7.552	-4.330	-13.324	-1.303
	1.370	7.906	-1.347	-1.786	-4.330	-14.923	-0.842
	1.712	7.906	-1.347	3.980	-4.330	-14.547	-0.380
	2.055	7.906	-1.347	9.746	-4.330	-12.197	0.081
	2.398	7.906	-1.347	15.511	-4.330	-7.871	0.543
	2.740	7.906	-1.347	21.277	-4.330	-1.571	1.004
	3.082	7.906	-1.347	27.043	-4.330	6.703	1.466

# Verifica statica palestra via Mentana 14 TORINO (norme epoca)

Analisi di: ING. RINALDIS GIUSEPPE

AxisVM 7.0 R5a - Registrato a ING. RINALDIS CARMELO

Se.	Loc. [m]	Nx [kN]	Qy [kN]	Qz [kN]	Mx [kNm]	My [kNm]	Mz [kNm]
	3.425	7.906	-1.347	32.809	-4.330	16.953	1.927
154	4	L=2.930					
	0	-54.409	0.837	0.090	-0.106	-0.920	1.054
	0.293	-53.960	0.837	0.090	-0.106	-0.893	0.809
	0.586	-53.511	0.837	0.090	-0.106	-0.867	0.564
	0.879	-53.062	0.837	0.090	-0.106	-0.841	0.318
	1.172	-52.613	0.837	0.090	-0.106	-0.814	0.073
	1.465	-52.164	0.837	0.090	-0.106	-0.788	-0.172
	1.758	-51.715	0.837	0.090	-0.106	-0.761	-0.418
	2.051	-51.265	0.837	0.090	-0.106	-0.735	-0.663
	2.344	-50.816	0.837	0.090	-0.106	-0.708	-0.908
	2.637	-50.367	0.837	0.090	-0.106	-0.682	-1.154
	2.930	-49.918	0.837	0.090	-0.106	-0.656	-1.399
155	15	L=3.050					
	0	6.638	0.322	-27.839	0.505	16.741	-0.621
	0.305	6.638	0.322	-22.705	0.505	9.033	-0.719
	0.610	6.638	0.322	-17.570	0.505	2.891	-0.817
	0.915	6.638	0.322	-12.436	0.505	-1.685	-0.915
	1.220	6.638	0.322	-7.301	0.505	-4.695	-1.013
	1.525	6.638	0.322	-2.167	0.505	-6.138	-1.111
	1.830	6.638	0.322	2.968	0.505	-6.016	-1.209
	2.135	6.638	0.322	8.102	0.505	-4.328	-1.307
	2.440	6.638	0.322	13.237	0.505	-1.074	-1.405
	2.745	6.638	0.322	18.371	0.505	3.746	-1.503
	3.050	6.638	0.322	23.506	0.505	10.132	-1.601
156	15	L=3.375					
	0	5.801	0.231	-26.412	1.161	11.531	-1.708
	0.338	5.801	0.231	-20.731	1.161	3.576	-1.786
	0.675	5.801	0.231	-15.049	1.161	-2.462	-1.864
	1.013	5.801	0.231	-9.368	1.161	-6.582	-1.942
	1.350	5.801	0.231	-3.686	1.161	-8.785	-2.020
	1.688	5.801	0.231	1.996	1.161	-9.070	-2.098
	2.025	5.801	0.231	7.677	1.161	-7.438	-2.176
	2.362	5.801	0.231	13.359	1.161	-3.888	-2.254
	2.700	5.801	0.231	19.040	1.161	1.579	-2.332
	3.037	5.801	0.231	24.722	1.161	8.964	-2.410
	3.375	5.801	0.231	30.404	1.161	18.266	-2.489
157	4	L=2.930					
	0	-52.653	-0.090	-0.020	0.042	0.028	-0.174
	0.293	-52.204	-0.090	-0.020	0.042	0.022	-0.147
	0.586	-51.755	-0.090	-0.020	0.042	0.016	-0.121
	0.879	-51.306	-0.090	-0.020	0.042	0.011	-0.095
	1.172	-50.857	-0.090	-0.020	0.042	0.005	-0.069
	1.465	-50.408	-0.090	-0.020	0.042	-0.001	-0.042
	1.758	-49.959	-0.090	-0.020	0.042	-0.007	-0.016
	2.051	-49.509	-0.090	-0.020	0.042	-0.013	0.010
	2.344	-49.060	-0.090	-0.020	0.042	-0.018	0.036
	2.637	-48.611	-0.090	-0.020	0.042	-0.024	0.063
	2.930	-48.162	-0.090	-0.020	0.042	-0.030	0.089
158	15	L=3.050					
	0	7.866	0.125	-24.049	-0.032	10.575	-0.369
	0.305	7.866	0.125	-18.915	-0.032	4.023	-0.407
	0.610	7.866	0.125	-13.780	-0.032	-0.963	-0.445
	0.915	7.866	0.125	-8.646	-0.032	-4.383	-0.483
	1.220	7.866	0.125	-3.511	-0.032	-6.237	-0.521
	1.525	7.866	0.125	1.623	-0.032	-6.525	-0.559
	1.830	7.866	0.125	6.758	-0.032	-5.247	-0.597
	2.135	7.866	0.125	11.892	-0.032	-2.403	-0.635
	2.440	7.866	0.125	17.027	-0.032	2.008	-0.673
	2.745	7.866	0.125	22.161	-0.032	7.984	-0.711
	3.050	7.866	0.125	27.296	-0.032	15.526	-0.749
159	15	L=3.050					
	0	7.776	0.105	-27.232	-0.063	15.421	-0.091
	0.305	7.776	0.105	-22.098	-0.063	7.898	-0.123
	0.610	7.776	0.105	-16.963	-0.063	1.941	-0.155

## Verifica statica palestra via Mentana 14 TORINO (norme epoca)

Analisi di: ING. RINALDIS GIUSEPPE

AxisVM 7.0 R5a - Registrato a ING. RINALDIS CARMELO

Se.	Loc. [m]	Nx [kN]	Qy [kN]	Qz [kN]	Mx [kNm]	My [kNm]	Mz [kNm]
	0.915	7.776	0.105	-11.829	-0.063	-2.449	-0.187
	1.220	7.776	0.105	-6.694	-0.063	-5.274	-0.219
	1.525	7.776	0.105	-1.560	-0.063	-6.533	-0.251
	1.830	7.776	0.105	3.575	-0.063	-6.225	-0.283
	2.135	7.776	0.105	8.709	-0.063	-4.352	-0.315
	2.440	7.776	0.105	13.844	-0.063	-0.913	-0.347
	2.745	7.776	0.105	18.978	-0.063	4.093	-0.379
	3.050	7.776	0.105	24.113	-0.063	10.664	-0.411
160	4	L=2.930					
	0	-53.114	-0.156	-0.056	0.041	0.223	-0.161
	0.293	-52.665	-0.156	-0.056	0.041	0.206	-0.115
	0.586	-52.216	-0.156	-0.056	0.041	0.190	-0.069
	0.879	-51.767	-0.156	-0.056	0.041	0.173	-0.024
	1.172	-51.318	-0.156	-0.056	0.041	0.157	0.022
	1.465	-50.869	-0.156	-0.056	0.041	0.140	0.068
	1.758	-50.420	-0.156	-0.056	0.041	0.124	0.113
	2.051	-49.971	-0.156	-0.056	0.041	0.107	0.159
	2.344	-49.522	-0.156	-0.056	0.041	0.091	0.205
	2.637	-49.072	-0.156	-0.056	0.041	0.074	0.250
	2.930	-48.623	-0.156	-0.056	0.041	0.058	0.296
161	15	L=3.050					
	0	7.689	-0.005	-24.136	-0.040	10.803	-0.264
	0.305	7.689	-0.005	-19.002	-0.040	4.225	-0.262
	0.610	7.689	-0.005	-13.867	-0.040	-0.788	-0.261
	0.915	7.689	-0.005	-8.733	-0.040	-4.234	-0.259
	1.220	7.689	-0.005	-3.598	-0.040	-6.115	-0.257
	1.525	7.689	-0.005	1.536	-0.040	-6.429	-0.256
	1.830	7.689	-0.005	6.671	-0.040	-5.177	-0.254
	2.135	7.689	-0.005	11.805	-0.040	-2.360	-0.252
	2.440	7.689	-0.005	16.940	-0.040	2.024	-0.251
	2.745	7.689	-0.005	22.074	-0.040	7.973	-0.249
	3.050	7.689	-0.005	27.209	-0.040	15.489	-0.247
162	15	L=3.050					
	0	7.534	-0.062	-26.858	0.018	14.715	-0.494
	0.305	7.534	-0.062	-21.723	0.018	7.306	-0.475
	0.610	7.534	-0.062	-16.589	0.018	1.464	-0.456
	0.915	7.534	-0.062	-11.454	0.018	-2.813	-0.437
	1.220	7.534	-0.062	-6.320	0.018	-5.524	-0.418
	1.525	7.534	-0.062	-1.185	0.018	-6.668	-0.399
	1.830	7.534	-0.062	3.949	0.018	-6.247	-0.381
	2.135	7.534	-0.062	9.084	0.018	-4.259	-0.362
	2.440	7.534	-0.062	14.218	0.018	-0.706	-0.343
	2.745	7.534	-0.062	19.353	0.018	4.414	-0.324
	3.050	7.534	-0.062	24.487	0.018	11.099	-0.305
163	4	L=2.930					
	0	-60.747	-2.490	1.644	0.403	-1.312	-2.946
	0.293	-60.298	-2.490	1.644	0.403	-0.830	-2.216
	0.586	-59.849	-2.490	1.644	0.403	-0.349	-1.487
	0.879	-59.400	-2.490	1.644	0.403	0.133	-0.758
	1.172	-58.951	-2.490	1.644	0.403	0.615	-0.028
	1.465	-58.502	-2.490	1.644	0.403	1.096	0.701
	1.758	-58.053	-2.490	1.644	0.403	1.578	1.431
	2.051	-57.603	-2.490	1.644	0.403	2.060	2.160
	2.344	-57.154	-2.490	1.644	0.403	2.541	2.890
	2.637	-56.705	-2.490	1.644	0.403	3.023	3.619
	2.930	-56.256	-2.490	1.644	0.403	3.504	4.349
164	15	L=3.050					
	0	5.145	-0.324	-24.076	0.827	11.949	-1.704
	0.305	5.145	-0.324	-18.941	0.827	5.389	-1.605
	0.610	5.145	-0.324	-13.807	0.827	0.395	-1.506
	0.915	5.145	-0.324	-8.672	0.827	-3.033	-1.407
	1.220	5.145	-0.324	-3.538	0.827	-4.895	-1.309
	1.525	5.145	-0.324	1.597	0.827	-5.191	-1.210
	1.830	5.145	-0.324	6.731	0.827	-3.921	-1.111
	2.135	5.145	-0.324	11.866	0.827	-1.085	-1.012
	2.440	5.145	-0.324	17.000	0.827	3.317	-0.914

# Verifica statica palestra via Mentana 14 TORINO (norme epoca)

Analisi di: ING. RINALDIS GIUSEPPE

AxisVM 7.0 R5a - Registrato a ING. RINALDIS CARMELO

Se.	Loc. [m]	Nx [kN]	Qy [kN]	Qz [kN]	Mx [kNm]	My [kNm]	Mz [kNm]
	2.745	5.145	-0.324	22.135	0.827	9.285	-0.815
	3.050	5.145	-0.324	27.269	0.827	16.819	-0.716
165	15	L=3.275					
	0	2.655	1.320	-22.952	4.331	1.186	2.216
	0.327	2.655	1.320	-17.439	4.331	-5.428	1.784
	0.655	2.655	1.320	-11.926	4.331	-10.236	1.351
	0.983	2.655	1.320	-6.412	4.331	-13.239	0.919
	1.310	2.655	1.320	-0.899	4.331	-14.436	0.487
	1.638	2.655	1.320	4.614	4.331	-13.828	0.055
	1.965	2.655	1.320	10.127	4.331	-11.414	-0.378
	2.293	2.655	1.320	15.641	4.331	-7.195	-0.810
	2.620	2.655	1.320	21.154	4.331	-1.170	-1.242
	2.947	2.655	1.320	26.667	4.331	6.661	-1.675
	3.275	2.655	1.320	32.180	4.331	16.297	-2.107
166	8	L=3.425					
	0	33.960	0.810	-111.250	-0.528	61.748	0.542
	0.343	33.960	0.810	-100.612	-0.528	25.466	0.264
	0.685	33.960	0.810	-89.973	-0.528	-7.171	-0.013
	1.028	33.960	0.810	-79.335	-0.528	-36.165	-0.291
	1.370	33.960	0.810	-68.696	-0.528	-61.516	-0.568
	1.712	33.960	0.810	-58.058	-0.528	-83.222	-0.846
	2.055	33.960	0.810	-47.419	-0.528	-101.285	-1.124
	2.398	33.960	0.810	-36.781	-0.528	-115.705	-1.401
	2.740	33.960	0.810	-26.142	-0.528	-126.480	-1.679
	3.082	33.960	0.810	-15.504	-0.528	-133.612	-1.956
	3.425	33.960	0.810	-4.865	-0.528	-137.100	-2.234
167	8	L=3.050					
	0	31.393	-0.824	56.719	0.841	-140.060	-1.894
	0.305	31.393	-0.824	66.193	0.841	-121.316	-1.643
	0.610	31.393	-0.824	75.666	0.841	-99.683	-1.392
	0.915	31.393	-0.824	85.140	0.841	-75.160	-1.140
	1.220	31.393	-0.824	94.614	0.841	-47.748	-0.889
	1.525	31.393	-0.824	104.087	0.841	-17.446	-0.638
	1.830	31.393	-0.824	113.561	0.841	15.746	-0.387
	2.135	31.393	-0.824	123.035	0.841	51.826	-0.136
	2.440	31.393	-0.824	132.508	0.841	90.797	0.116
	2.745	31.393	-0.824	141.982	0.841	132.656	0.367
	3.050	31.393	-0.824	151.456	0.841	177.406	0.618
168	8	L=3.050					
	0	28.723	-0.018	-129.553	0.372	173.198	0.326
	0.305	28.723	-0.018	-120.079	0.372	135.129	0.331
	0.610	28.723	-0.018	-110.606	0.372	99.949	0.337
	0.915	28.723	-0.018	-101.132	0.372	67.659	0.342
	1.220	28.723	-0.018	-91.658	0.372	38.259	0.348
	1.525	28.723	-0.018	-82.185	0.372	11.748	0.353
	1.830	28.723	-0.018	-72.711	0.372	-11.874	0.359
	2.135	28.723	-0.018	-63.237	0.372	-32.606	0.364
	2.440	28.723	-0.018	-53.763	0.372	-50.448	0.370
	2.745	28.723	-0.018	-44.290	0.372	-65.401	0.375
	3.050	28.723	-0.018	-34.816	0.372	-77.465	0.381
169	8	L=3.050					
	0	28.842	0.030	18.426	0.187	-77.203	0.364
	0.305	28.842	0.030	27.899	0.187	-70.139	0.355
	0.610	28.842	0.030	37.373	0.187	-60.185	0.345
	0.915	28.842	0.030	46.847	0.187	-47.341	0.336
	1.220	28.842	0.030	56.320	0.187	-31.608	0.327
	1.525	28.842	0.030	65.794	0.187	-12.986	0.318
	1.830	28.842	0.030	75.268	0.187	8.526	0.309
	2.135	28.842	0.030	84.741	0.187	32.927	0.300
	2.440	28.842	0.030	94.215	0.187	60.218	0.290
	2.745	28.842	0.030	103.689	0.187	90.399	0.281
	3.050	28.842	0.030	113.162	0.187	123.468	0.272
170	8	L=3.050					
	0	27.524	0.005	-117.098	-0.139	128.411	0.205
	0.305	27.524	0.005	-107.624	-0.139	94.141	0.204

## Verifica statica palestra via Mentana 14 TORINO (norme epoca)

Analisi di: ING. RINALDIS GIUSEPPE

AxisVM 7.0 R5a - Registrato a ING. RINALDIS CARMELO

Se.	Loc. [m]	Nx [kN]	Qy [kN]	Qz [kN]	Mx [kNm]	My [kNm]	Mz [kNm]
	0.610	27.524	0.005	-98.151	-0.139	62.760	0.202
	0.915	27.524	0.005	-88.677	-0.139	34.269	0.201
	1.220	27.524	0.005	-79.203	-0.139	8.668	0.199
	1.525	27.524	0.005	-69.729	-0.139	-14.045	0.198
	1.830	27.524	0.005	-60.256	-0.139	-33.867	0.196
	2.135	27.524	0.005	-50.782	-0.139	-50.801	0.194
	2.440	27.524	0.005	-41.308	-0.139	-64.845	0.193
	2.745	27.524	0.005	-31.835	-0.139	-75.999	0.191
	3.050	27.524	0.005	-22.361	-0.139	-84.264	0.190
171	8	L=3.050					
	0	27.678	0.010	30.228	-0.163	-84.071	0.173
	0.305	27.678	0.010	39.701	-0.163	-73.406	0.170
	0.610	27.678	0.010	49.175	-0.163	-59.853	0.167
	0.915	27.678	0.010	58.649	-0.163	-43.410	0.164
	1.220	27.678	0.010	68.122	-0.163	-24.077	0.161
	1.525	27.678	0.010	77.596	-0.163	-1.855	0.158
	1.830	27.678	0.010	87.070	-0.163	23.257	0.156
	2.135	27.678	0.010	96.543	-0.163	51.258	0.153
	2.440	27.678	0.010	106.017	-0.163	82.148	0.150
	2.745	27.678	0.010	115.491	-0.163	115.928	0.147
	3.050	27.678	0.010	124.965	-0.163	152.598	0.144
172	8	L=3.050					
	0	26.908	0.325	-138.632	-0.197	160.597	0.273
	0.305	26.908	0.325	-129.158	-0.197	119.759	0.174
	0.610	26.908	0.325	-119.684	-0.197	81.811	0.075
	0.915	26.908	0.325	-110.211	-0.197	46.752	-0.024
	1.220	26.908	0.325	-100.737	-0.197	14.582	-0.123
	1.525	26.908	0.325	-91.263	-0.197	-14.698	-0.222
	1.830	26.908	0.325	-81.790	-0.197	-41.088	-0.322
	2.135	26.908	0.325	-72.316	-0.197	-64.589	-0.421
	2.440	26.908	0.325	-62.842	-0.197	-85.201	-0.520
	2.745	26.908	0.325	-53.368	-0.197	-102.923	-0.619
	3.050	26.908	0.325	-43.895	-0.197	-117.756	-0.718
173	8	L=3.425					
	0	27.949	0.311	11.130	-0.215	-116.454	-0.795
	0.343	27.949	0.311	21.768	-0.215	-110.820	-0.901
	0.685	27.949	0.311	32.407	-0.215	-101.542	-1.008
	1.028	27.949	0.311	43.045	-0.215	-88.621	-1.115
	1.370	27.949	0.311	53.684	-0.215	-72.056	-1.221
	1.712	27.949	0.311	64.322	-0.215	-51.848	-1.328
	2.055	27.949	0.311	74.961	-0.215	-27.996	-1.434
	2.398	27.949	0.311	85.599	-0.215	-0.500	-1.541
	2.740	27.949	0.311	96.238	-0.215	30.640	-1.648
	3.082	27.949	0.311	106.876	-0.215	65.423	-1.754
	3.425	27.949	0.311	117.515	-0.215	103.850	-1.861
174	8	L=3.375					
	0	26.945	-0.298	10.306	-3.067	-116.796	0.342
	0.338	26.945	-0.298	20.789	-3.067	-111.549	0.442
	0.675	26.945	-0.298	31.272	-3.067	-102.764	0.543
	1.013	26.945	-0.298	41.755	-3.067	-90.440	0.644
	1.350	26.945	-0.298	52.238	-3.067	-74.579	0.744
	1.688	26.945	-0.298	62.721	-3.067	-55.180	0.845
	2.025	26.945	-0.298	73.205	-3.067	-32.242	0.945
	2.362	26.945	-0.298	83.688	-3.067	-5.766	1.046
	2.700	26.945	-0.298	94.171	-3.067	24.247	1.147
	3.037	26.945	-0.298	104.654	-3.067	57.799	1.247
	3.375	26.945	-0.298	115.137	-3.067	94.889	1.348
175	8	L=3.050					
	0	26.107	-0.388	-138.840	-2.147	161.139	-0.949
	0.305	26.107	-0.388	-129.367	-2.147	120.238	-0.830
	0.610	26.107	-0.388	-119.893	-2.147	82.226	-0.712
	0.915	26.107	-0.388	-110.419	-2.147	47.103	-0.594
	1.220	26.107	-0.388	-100.946	-2.147	14.870	-0.475
	1.525	26.107	-0.388	-91.472	-2.147	-14.474	-0.357
	1.830	26.107	-0.388	-81.998	-2.147	-40.928	-0.238
	2.135	26.107	-0.388	-72.525	-2.147	-64.493	-0.120

# Verifica statica palestra via Mentana 14 TORINO (norme epoca)

Analisi di: ING. RINALDIS GIUSEPPE

AxisVM 7.0 R5a - Registrato a ING. RINALDIS CARMELO

Se.	Loc. [m]	Nx [kN]	Qy [kN]	Qz [kN]	Mx [kNm]	My [kNm]	Mz [kNm]
	2.440	26.107	-0.388	-63.051	-2.147	-85.168	-0.001
	2.745	26.107	-0.388	-53.577	-2.147	-102.954	0.117
	3.050	26.107	-0.388	-44.104	-2.147	-117.850	0.235
176	8	L=3.050					
	0	26.235	0.062	30.958	-0.468	-83.429	-0.428
	0.305	26.235	0.062	40.432	-0.468	-72.542	-0.447
	0.610	26.235	0.062	49.905	-0.468	-58.765	-0.466
	0.915	26.235	0.062	59.379	-0.468	-42.099	-0.485
	1.220	26.235	0.062	68.853	-0.468	-22.544	-0.504
	1.525	26.235	0.062	78.326	-0.468	-0.099	-0.523
	1.830	26.235	0.062	87.800	-0.468	25.235	-0.541
	2.135	26.235	0.062	97.274	-0.468	53.459	-0.560
	2.440	26.235	0.062	106.747	-0.468	84.572	-0.579
	2.745	26.235	0.062	116.221	-0.468	118.575	-0.598
	3.050	26.235	0.062	125.695	-0.468	155.467	-0.617
177	8	L=3.050					
	0	26.324	0.082	-116.432	-0.496	127.389	-0.137
	0.305	26.324	0.082	-106.958	-0.496	93.322	-0.162
	0.610	26.324	0.082	-97.485	-0.496	62.145	-0.187
	0.915	26.324	0.082	-88.011	-0.496	33.857	-0.212
	1.220	26.324	0.082	-78.537	-0.496	8.458	-0.237
	1.525	26.324	0.082	-69.064	-0.496	-14.051	-0.262
	1.830	26.324	0.082	-59.590	-0.496	-33.671	-0.287
	2.135	26.324	0.082	-50.116	-0.496	-50.401	-0.312
	2.440	26.324	0.082	-40.643	-0.496	-64.242	-0.337
	2.745	26.324	0.082	-31.169	-0.496	-75.193	-0.362
	3.050	26.324	0.082	-21.695	-0.496	-83.255	-0.386
178	8	L=3.050					
	0	27.266	-0.061	19.799	-0.649	-79.104	-0.349
	0.305	27.266	-0.061	29.272	-0.649	-71.621	-0.330
	0.610	27.266	-0.061	38.746	-0.649	-61.248	-0.312
	0.915	27.266	-0.061	48.220	-0.649	-47.986	-0.293
	1.220	27.266	-0.061	57.693	-0.649	-31.834	-0.274
	1.525	27.266	-0.061	67.167	-0.649	-12.793	-0.256
	1.830	27.266	-0.061	76.641	-0.649	9.138	-0.237
	2.135	27.266	-0.061	86.114	-0.649	33.958	-0.218
	2.440	27.266	-0.061	95.588	-0.649	61.668	-0.200
	2.745	27.266	-0.061	105.062	-0.649	92.267	-0.181
	3.050	27.266	-0.061	114.535	-0.649	125.755	-0.162
179	8	L=3.050					
	0	27.422	-0.005	-128.053	-0.872	167.144	-0.323
	0.305	27.422	-0.005	-118.579	-0.872	129.532	-0.321
	0.610	27.422	-0.005	-109.105	-0.872	94.810	-0.320
	0.915	27.422	-0.005	-99.632	-0.872	62.978	-0.318
	1.220	27.422	-0.005	-90.158	-0.872	34.035	-0.317
	1.525	27.422	-0.005	-80.684	-0.872	7.982	-0.315
	1.830	27.422	-0.005	-71.211	-0.872	-15.182	-0.314
	2.135	27.422	-0.005	-61.737	-0.872	-35.457	-0.312
	2.440	27.422	-0.005	-52.263	-0.872	-52.842	-0.311
	2.745	27.422	-0.005	-42.789	-0.872	-67.337	-0.309
	3.050	27.422	-0.005	-33.316	-0.872	-78.943	-0.308
180	8	L=3.050					
	0	29.578	0.813	53.879	-1.328	-135.477	1.919
	0.305	29.578	0.813	63.353	-1.328	-117.599	1.671
	0.610	29.578	0.813	72.827	-1.328	-96.831	1.423
	0.915	29.578	0.813	82.300	-1.328	-73.174	1.175
	1.220	29.578	0.813	91.774	-1.328	-46.628	0.927
	1.525	29.578	0.813	101.248	-1.328	-17.192	0.679
	1.830	29.578	0.813	110.721	-1.328	15.133	0.431
	2.135	29.578	0.813	120.195	-1.328	50.348	0.183
	2.440	29.578	0.813	129.669	-1.328	88.452	-0.065
	2.745	29.578	0.813	139.142	-1.328	129.446	-0.313
	3.050	29.578	0.813	148.616	-1.328	173.329	-0.561
181	8	L=3.275					
	0	32.068	-0.831	-108.594	-0.016	56.537	-0.399

## Verifica statica palestra via Mentana 14 TORINO (norme epoca)

Analisi di: ING. RINALDIS GIUSEPPE

AxisVM 7.0 R5a - Registrato a ING. RINALDIS CARMELO

Se.	Loc. [m]	Nx [kN]	Qy [kN]	Qz [kN]	Mx [kNm]	My [kNm]	Mz [kNm]
	0.327	32.068	-0.831	-98.421	-0.016	22.639	-0.127
	0.655	32.068	-0.831	-88.248	-0.016	-7.928	0.145
	0.983	32.068	-0.831	-78.076	-0.016	-35.164	0.417
	1.310	32.068	-0.831	-67.903	-0.016	-59.068	0.689
	1.638	32.068	-0.831	-57.731	-0.016	-79.641	0.961
	1.965	32.068	-0.831	-47.558	-0.016	-96.882	1.234
	2.293	32.068	-0.831	-37.386	-0.016	-110.791	1.506
	2.620	32.068	-0.831	-27.213	-0.016	-121.369	1.778
	2.947	32.068	-0.831	-17.041	-0.016	-128.616	2.050
	3.275	32.068	-0.831	-6.868	-0.016	-132.531	2.322
182	19	L=12.988					
	0	-103.425	-0.652	-194.670	-0.695	191.869	-5.187
	1.299	-91.808	-0.652	-149.719	-0.695	-31.783	-4.340
	2.598	-80.191	-0.652	-104.768	-0.695	-197.051	-3.493
	3.897	-68.573	-0.652	-59.817	-0.695	-303.935	-2.646
	5.195	-56.956	-0.652	-14.866	-0.695	-352.435	-1.799
	6.494	-45.338	-0.652	30.086	-0.695	-342.551	-0.952
	7.793	-33.721	-0.652	75.037	-0.695	-274.283	-0.105
	9.092	-22.104	-0.652	119.988	-0.695	-147.631	0.742
	10.391	-10.486	-0.652	164.939	-0.695	37.406	1.589
	11.690	1.131	-0.652	209.890	-0.695	280.827	2.436
	12.988	12.749	-0.652	254.841	-0.695	582.631	3.283
183	19	L=12.988					
	0	21.323	0.600	-256.572	0.708	594.776	2.748
	1.299	9.706	0.600	-211.623	0.708	290.730	1.969
	2.598	-1.912	0.600	-166.673	0.708	45.065	1.189
	3.896	-13.529	0.600	-121.723	0.708	-142.220	0.409
	5.195	-25.147	0.600	-76.773	0.708	-271.123	-0.370
	6.494	-36.764	0.600	-31.824	0.708	-341.646	-1.150
	7.793	-48.381	0.600	13.126	0.708	-353.789	-1.930
	9.092	-59.999	0.600	58.076	0.708	-307.550	-2.709
	10.390	-71.616	0.600	103.025	0.708	-202.931	-3.489
	11.689	-83.234	0.600	147.975	0.708	-39.931	-4.268
	12.988	-94.851	0.600	192.925	0.708	181.449	-5.048
184	14	L=4.060					
	0	63.490	1.935	-32.643	-4.467	32.324	9.073
	0.406	63.490	1.935	-27.532	-4.467	20.109	8.287
	0.812	63.490	1.935	-22.420	-4.467	9.969	7.502
	1.218	63.490	1.935	-17.308	-4.467	1.904	6.716
	1.624	63.490	1.935	-12.197	-4.467	-4.086	5.931
	2.030	63.490	1.935	-7.085	-4.467	-8.000	5.145
	2.436	63.490	1.935	-1.974	-4.467	-9.839	4.360
	2.842	63.490	1.935	3.138	-4.467	-9.603	3.575
	3.248	63.490	1.935	8.250	-4.467	-7.291	2.789
	3.654	63.490	1.935	13.361	-4.467	-2.904	2.004
	4.060	63.490	1.935	18.473	-4.467	3.559	1.218
185	14	L=4.060					
	0	66.433	-2.730	-17.073	4.769	3.096	2.004
	0.406	66.433	-2.730	-11.962	4.769	-2.798	3.113
	0.812	66.433	-2.730	-6.850	4.769	-6.617	4.221
	1.218	66.433	-2.730	-1.739	4.769	-8.361	5.330
	1.624	66.433	-2.730	3.373	4.769	-8.029	6.438
	2.030	66.433	-2.730	8.485	4.769	-5.622	7.547
	2.436	66.433	-2.730	13.596	4.769	-1.139	8.655
	2.842	66.433	-2.730	18.708	4.769	5.419	9.764
	3.248	66.433	-2.730	23.820	4.769	14.052	10.872
	3.654	66.433	-2.730	28.931	4.769	24.760	11.981
	4.060	66.433	-2.730	34.043	4.769	37.544	13.089
186	14	L=4.060					
	0	-44.817	-1.369	-28.590	5.072	19.377	0.680
	0.406	-44.817	-1.369	-23.479	5.072	8.806	1.236
	0.812	-44.817	-1.369	-18.367	5.072	0.312	1.792
	1.218	-44.817	-1.369	-13.256	5.072	-6.108	2.348
	1.624	-44.817	-1.369	-8.144	5.072	-10.452	2.903
	2.030	-44.817	-1.369	-3.032	5.072	-12.721	3.459
	2.436	-44.817	-1.369	2.079	5.072	-12.914	4.015

## Verifica statica palestra via Mentana 14 TORINO (norme epoca)

Analisi di: ING. RINALDIS GIUSEPPE

AxisVM 7.0 R5a - Registrato a ING. RINALDIS CARMELO

Se.	Loc. [m]	Nx [kN]	Qy [kN]	Qz [kN]	Mx [kNm]	My [kNm]	Mz [kNm]
	2.842	-44.817	-1.369	7.191	5.072	-11.032	4.571
	3.248	-44.817	-1.369	12.303	5.072	-7.075	5.127
	3.654	-44.817	-1.369	17.414	5.072	-1.042	5.683
	4.060	-44.817	-1.369	22.526	5.072	7.065	6.238
187	14	L=4.060					
	0	-51.131	1.976	-26.136	-5.533	13.250	-1.133
	0.406	-51.131	1.976	-21.025	-5.533	3.677	-1.936
	0.812	-51.131	1.976	-15.913	-5.533	-3.822	-2.738
	1.218	-51.131	1.976	-10.801	-5.533	-9.245	-3.540
	1.624	-51.131	1.976	-5.690	-5.533	-12.592	-4.342
	2.030	-51.131	1.976	-0.578	-5.533	-13.865	-5.144
	2.436	-51.131	1.976	4.533	-5.533	-13.062	-5.946
	2.842	-51.131	1.976	9.645	-5.533	-10.184	-6.748
	3.248	-51.131	1.976	14.757	-5.533	-5.230	-7.551
	3.654	-51.131	1.976	19.868	-5.533	1.799	-8.353
	4.060	-51.131	1.976	24.980	-5.533	10.903	-9.155
188	14	L=4.060					
	0	64.980	-0.765	-31.592	4.582	31.196	-4.153
	0.406	64.980	-0.765	-26.480	4.582	19.408	-3.842
	0.812	64.980	-0.765	-21.369	4.582	9.694	-3.531
	1.218	64.980	-0.765	-16.257	4.582	2.056	-3.221
	1.624	64.980	-0.765	-11.145	4.582	-3.506	-2.910
	2.030	64.980	-0.765	-6.034	4.582	-6.994	-2.600
	2.436	64.980	-0.765	-0.922	4.582	-8.406	-2.289
	2.842	64.980	-0.765	4.190	4.582	-7.742	-1.979
	3.248	64.980	-0.765	9.301	4.582	-5.004	-1.668
	3.654	64.980	-0.765	14.413	4.582	-0.190	-1.358
	4.060	64.980	-0.765	19.524	4.582	6.699	-1.047
189	14	L=4.060					
	0	67.465	2.223	-18.440	-4.567	7.219	-1.438
	0.406	67.465	2.223	-13.328	-4.567	0.771	-2.340
	0.812	67.465	2.223	-8.216	-4.567	-3.603	-3.243
	1.218	67.465	2.223	-3.105	-4.567	-5.901	-4.145
	1.624	67.465	2.223	2.007	-4.567	-6.124	-5.047
	2.030	67.465	2.223	7.118	-4.567	-4.272	-5.950
	2.436	67.465	2.223	12.230	-4.567	-0.344	-6.852
	2.842	67.465	2.223	17.342	-4.567	5.659	-7.754
	3.248	67.465	2.223	22.453	-4.567	13.738	-8.657
	3.654	67.465	2.223	27.565	-4.567	23.892	-9.559
	4.060	67.465	2.223	32.677	-4.567	36.121	-10.461
190	19	L=6.142					
	0	-241.803	-1.597	-259.053	-5.818	635.048	-3.285
	0.614	-238.942	-1.597	-243.629	-5.818	480.684	-2.304
	1.228	-236.082	-1.597	-228.204	-5.818	335.792	-1.323
	1.842	-233.221	-1.597	-212.780	-5.818	200.374	-0.342
	2.457	-230.360	-1.597	-197.356	-5.818	74.429	0.639
	3.071	-227.499	-1.597	-181.932	-5.818	-42.044	1.620
	3.685	-224.639	-1.597	-166.508	-5.818	-149.043	2.601
	4.299	-221.778	-1.597	-151.083	-5.818	-246.569	3.582
	4.913	-218.917	-1.597	-135.659	-5.818	-334.623	4.563
	5.527	-216.056	-1.597	-120.235	-5.818	-413.203	5.544
	6.142	-213.195	-1.597	-104.811	-5.818	-482.311	6.524
191	19	L=6.142					
	0	-194.264	-0.490	116.939	0.943	-484.119	-1.777
	0.614	-197.125	-0.490	132.363	0.943	-407.564	-1.476
	1.228	-199.986	-0.490	147.787	0.943	-321.536	-1.175
	1.842	-202.847	-0.490	163.211	0.943	-226.036	-0.874
	2.457	-205.707	-0.490	178.635	0.943	-121.062	-0.573
	3.071	-208.568	-0.490	194.059	0.943	-6.616	-0.272
	3.685	-211.429	-0.490	209.483	0.943	117.303	0.029
	4.299	-214.290	-0.490	224.907	0.943	250.694	0.330
	4.913	-217.151	-0.490	240.331	0.943	393.558	0.631
	5.527	-220.011	-0.490	255.755	0.943	545.895	0.932
	6.142	-222.872	-0.490	271.179	0.943	707.705	1.233
192	13	L=4.423					

## Verifica statica palestra via Mentana 14 TORINO (norme epoca)

Analisi di: ING. RINALDIS GIUSEPPE

AxisVM 7.0 R5a - Registrato a ING. RINALDIS CARMELO

Se.	Loc. [m]	Nx [kN]	Qy [kN]	Qz [kN]	Mx [kNm]	My [kNm]	Mz [kNm]
	0	-32.075	0.476	-0.422	-10.667	-127.521	1.326
	0.442	-34.726	0.476	9.706	-10.667	-125.468	1.116
	0.885	-37.378	0.476	19.834	-10.667	-118.936	0.905
	1.327	-40.029	0.476	29.963	-10.667	-107.924	0.694
	1.769	-42.680	0.476	40.091	-10.667	-92.433	0.484
	2.211	-45.331	0.476	50.219	-10.667	-72.462	0.273
	2.654	-47.983	0.476	60.347	-10.667	-48.012	0.062
	3.096	-50.634	0.476	70.476	-10.667	-19.082	-0.148
	3.538	-53.285	0.476	80.604	-10.667	14.327	-0.359
	3.980	-55.936	0.476	90.732	-10.667	52.216	-0.569
	4.423	-58.588	0.476	100.860	-10.667	94.584	-0.780
193	13	L=4.422					
	0	-56.753	-2.592	-104.611	11.788	96.292	-6.131
	0.442	-54.102	-2.592	-94.483	11.788	52.267	-4.985
	0.884	-51.451	-2.592	-84.356	11.788	12.721	-3.838
	1.327	-48.799	-2.592	-74.228	11.788	-22.345	-2.692
	1.769	-46.148	-2.592	-64.100	11.788	-52.933	-1.545
	2.211	-43.497	-2.592	-53.973	11.788	-79.042	-0.399
	2.653	-40.846	-2.592	-43.845	11.788	-100.672	0.748
	3.096	-38.194	-2.592	-33.717	11.788	-117.822	1.894
	3.538	-35.543	-2.592	-23.590	11.788	-130.494	3.040
	3.980	-32.892	-2.592	-13.462	11.788	-138.687	4.187
	4.422	-30.241	-2.592	-3.334	11.788	-142.401	5.333
194	13	L=4.406					
	0	-35.457	0.346	2.618	-10.736	-131.251	0.419
	0.441	-38.108	0.346	12.706	-10.736	-127.875	0.266
	0.881	-40.759	0.346	22.794	-10.736	-120.054	0.114
	1.322	-43.410	0.346	32.882	-10.736	-107.788	-0.039
	1.762	-46.062	0.346	42.970	-10.736	-91.077	-0.192
	2.203	-48.713	0.346	53.058	-10.736	-69.921	-0.344
	2.644	-51.364	0.346	63.145	-10.736	-44.320	-0.497
	3.084	-54.016	0.346	73.233	-10.736	-14.275	-0.649
	3.525	-56.667	0.346	83.321	-10.736	20.216	-0.802
	3.966	-59.318	0.346	93.409	-10.736	59.151	-0.954
	4.406	-61.969	0.346	103.497	-10.736	102.531	-1.107
195	13	L=4.406					
	0	-30.112	-0.939	-1.966	10.882	-126.922	-2.458
	0.441	-32.763	-0.939	8.122	10.882	-125.566	-2.044
	0.881	-35.414	-0.939	18.210	10.882	-119.765	-1.630
	1.322	-38.065	-0.939	28.298	10.882	-109.519	-1.216
	1.762	-40.717	-0.939	38.386	10.882	-94.828	-0.802
	2.203	-43.368	-0.939	48.474	10.882	-75.692	-0.388
	2.644	-46.019	-0.939	58.561	10.882	-52.111	0.026
	3.084	-48.670	-0.939	68.649	10.882	-24.085	0.440
	3.525	-51.322	-0.939	78.737	10.882	8.386	0.854
	3.966	-53.973	-0.939	88.825	10.882	45.301	1.267
	4.406	-56.624	-0.939	98.913	10.882	86.662	1.681
196	19	L=6.052					
	0	-230.134	7.275	293.102	-0.601	-696.844	18.799
	0.605	-226.309	7.275	314.395	-0.601	-513.015	14.396
	1.210	-222.485	7.275	335.687	-0.601	-316.301	9.993
	1.816	-218.660	7.275	356.980	-0.601	-106.700	5.590
	2.421	-214.835	7.275	378.272	-0.601	115.787	1.187
	3.026	-211.010	7.275	399.565	-0.601	351.160	-3.216
	3.631	-207.185	7.275	420.857	-0.601	599.419	-7.619
	4.236	-203.361	7.275	442.150	-0.601	860.565	-12.022
	4.842	-199.536	7.275	463.442	-0.601	1134.597	-16.425
	5.447	-195.711	7.275	484.735	-0.601	1421.515	-20.828
	6.052	-191.886	7.275	506.027	-0.601	1721.319	-25.231
197	19	L=5.850					
	0	-258.321	0.493	-119.533	2.661	-661.847	10.049
	0.585	-254.596	0.493	-99.315	2.661	-725.861	9.761
	1.170	-250.871	0.493	-79.096	2.661	-778.047	9.472
	1.755	-247.146	0.493	-58.878	2.661	-818.405	9.183
	2.340	-243.421	0.493	-38.660	2.661	-846.935	8.895
	2.925	-239.696	0.493	-18.442	2.661	-863.638	8.606

# Verifica statica palestra via Mentana 14 TORINO (norme epoca)

Analisi di: ING. RINALDIS GIUSEPPE

AxisVM 7.0 R5a - Registrato a ING. RINALDIS CARMELO

Se.	Loc. [m]	Nx [kN]	Qy [kN]	Qz [kN]	Mx [kNm]	My [kNm]	Mz [kNm]
	3.510	-235.971	0.493	1.777	2.661	-868.512	8.317
	4.095	-232.245	0.493	21.995	2.661	-861.559	8.029
	4.680	-228.520	0.493	42.213	2.661	-842.778	7.740
	5.265	-224.795	0.493	62.432	2.661	-812.169	7.451
	5.850	-221.070	0.493	82.650	2.661	-769.732	7.163
198	19	L=6.052					
	0	-165.648	1.942	-505.787	-0.282	1718.052	6.739
	0.605	-169.473	1.942	-484.495	-0.282	1418.398	5.564
	1.210	-173.298	1.942	-463.203	-0.282	1131.629	4.389
	1.816	-177.122	1.942	-441.911	-0.282	857.746	3.214
	2.421	-180.947	1.942	-420.618	-0.282	596.749	2.038
	3.026	-184.772	1.942	-399.326	-0.282	348.638	0.863
	3.631	-188.597	1.942	-378.034	-0.282	113.412	-0.312
	4.236	-192.422	1.942	-356.742	-0.282	-108.927	-1.487
	4.842	-196.246	1.942	-335.449	-0.282	-318.381	-2.662
	5.447	-200.071	1.942	-314.157	-0.282	-514.949	-3.837
	6.052	-203.896	1.942	-292.865	-0.282	-698.631	-5.013
199	19	L=5.850					
	0	-200.668	0.251	-79.385	0.673	-777.341	-1.535
	0.585	-204.394	0.251	-59.167	0.673	-817.867	-1.682
	1.170	-208.119	0.251	-38.949	0.673	-846.566	-1.829
	1.755	-211.844	0.251	-18.731	0.673	-863.437	-1.976
	2.340	-215.569	0.251	1.487	0.673	-868.481	-2.123
	2.925	-219.294	0.251	21.705	0.673	-861.698	-2.270
	3.510	-223.019	0.251	41.923	0.673	-843.087	-2.417
	4.095	-226.744	0.251	62.141	0.673	-812.649	-2.564
	4.680	-230.469	0.251	82.359	0.673	-770.383	-2.711
	5.265	-234.194	0.251	102.577	0.673	-716.289	-2.858
	5.850	-237.919	0.251	122.795	0.673	-650.368	-3.005
200	13	L=8.634					
	0	-5.033	1.735	-109.235	5.091	62.016	7.956
	0.863	-11.108	1.735	-85.952	5.091	-22.251	6.458
	1.727	-17.184	1.735	-62.668	5.091	-86.413	4.960
	2.590	-23.259	1.735	-39.385	5.091	-130.472	3.462
	3.454	-29.334	1.735	-16.101	5.091	-154.426	1.964
	4.317	-35.410	1.735	7.183	5.091	-158.277	0.465
	5.181	-41.485	1.735	30.466	5.091	-142.023	-1.033
	6.044	-47.561	1.735	53.750	5.091	-105.665	-2.531
	6.908	-53.636	1.735	77.033	5.091	-49.203	-4.029
	7.771	-59.711	1.735	100.317	5.091	27.363	-5.527
	8.634	-65.787	1.735	123.601	5.091	124.033	-7.026
201	13	L=8.634					
	0	-61.365	-3.197	-123.315	-5.118	119.917	-12.976
	0.863	-55.290	-3.197	-100.032	-5.118	23.494	-10.216
	1.727	-49.214	-3.197	-76.749	-5.118	-52.825	-7.456
	2.590	-43.139	-3.197	-53.466	-5.118	-109.041	-4.695
	3.454	-37.063	-3.197	-30.182	-5.118	-145.153	-1.935
	4.317	-30.988	-3.197	-6.899	-5.118	-161.162	0.825
	5.181	-24.913	-3.197	16.384	-5.118	-157.067	3.586
	6.044	-18.837	-3.197	39.667	-5.118	-132.868	6.346
	6.907	-12.762	-3.197	62.951	-5.118	-88.567	9.106
	7.771	-6.686	-3.197	86.234	-5.118	-24.161	11.866
	8.634	-0.611	-3.197	109.517	-5.118	60.348	14.627
202	13	L=8.602					
	0	-1.438	-2.514	-110.021	-4.898	63.547	-11.275
	0.860	-7.513	-2.514	-86.830	-4.898	-21.122	-9.112
	1.720	-13.589	-2.514	-63.639	-4.898	-85.841	-6.950
	2.581	-19.664	-2.514	-40.448	-4.898	-130.611	-4.787
	3.441	-25.740	-2.514	-17.257	-4.898	-155.431	-2.624
	4.301	-31.815	-2.514	5.934	-4.898	-160.301	-0.462
	5.161	-37.890	-2.514	29.125	-4.898	-145.221	1.701
	6.022	-43.966	-2.514	52.316	-4.898	-110.192	3.863
	6.882	-50.041	-2.514	75.507	-4.898	-55.213	6.026
	7.742	-56.117	-2.514	98.698	-4.898	19.716	8.188
	8.602	-62.192	-2.514	121.889	-4.898	114.594	10.351

## Verifica statica palestra via Mentana 14 TORINO (norme epoca)

Analisi di: ING. RINALDIS GIUSEPPE

AxisVM 7.0 R5a - Registrato a ING. RINALDIS CARMELO

Se.	Loc.	Nx	Qy	Qz	Mx	My	Mz
	[m]	[kN]	[kN]	[kN]	[kNm]	[kNm]	[kNm]
203	19	L=6.026					
	0	-222.638	2.037	107.427	6.034	-466.002	8.812
	0.603	-225.499	2.037	122.551	6.034	-396.712	7.584
	1.205	-228.360	2.037	137.674	6.034	-318.309	6.357
	1.808	-231.220	2.037	152.797	6.034	-230.793	5.130
	2.410	-234.081	2.037	167.920	6.034	-134.164	3.902
	3.013	-236.942	2.037	183.043	6.034	-28.423	2.675
	3.615	-239.803	2.037	198.167	6.034	86.432	1.447
	4.218	-242.664	2.037	213.290	6.034	210.400	0.220
	4.821	-245.524	2.037	228.413	6.034	343.480	-1.007
	5.423	-248.385	2.037	243.536	6.034	485.673	-2.235
	6.026	-251.246	2.037	258.659	6.034	636.980	-3.462
204	19	L=6.026					
	0	-251.538	-0.445	-256.715	-0.726	610.900	0.037
	0.603	-248.678	-0.445	-241.592	-0.726	460.763	0.305
	1.205	-245.817	-0.445	-226.468	-0.726	319.739	0.573
	1.808	-242.956	-0.445	-211.345	-0.726	187.829	0.841
	2.410	-240.095	-0.445	-196.222	-0.726	65.031	1.109
	3.013	-237.235	-0.445	-181.098	-0.726	-48.653	1.378
	3.616	-234.374	-0.445	-165.975	-0.726	-153.224	1.646
	4.218	-231.513	-0.445	-150.851	-0.726	-248.682	1.914
	4.821	-228.652	-0.445	-135.728	-0.726	-335.026	2.182
	5.423	-225.792	-0.445	-120.604	-0.726	-412.258	2.450
	6.026	-222.931	-0.445	-105.481	-0.726	-480.376	2.718
205	13	L=4.358					
	0	-33.047	0.284	3.751	10.995	-130.878	1.018
	0.436	-35.699	0.284	13.721	10.995	-127.070	0.895
	0.872	-38.350	0.284	23.691	10.995	-118.918	0.771
	1.307	-41.001	0.284	33.661	10.995	-106.420	0.647
	1.743	-43.652	0.284	43.632	10.995	-89.577	0.523
	2.179	-46.304	0.284	53.602	10.995	-68.389	0.400
	2.615	-48.955	0.284	63.572	10.995	-42.855	0.276
	3.051	-51.606	0.284	73.543	10.995	-12.977	0.152
	3.487	-54.258	0.284	83.513	10.995	21.247	0.029
	3.922	-56.909	0.284	93.483	10.995	59.817	-0.095
	4.358	-59.560	0.284	103.454	10.995	102.731	-0.219
206	13	L=4.358					
	0	-52.371	0.558	-103.937	-12.230	90.223	1.583
	0.436	-49.719	0.558	-93.968	-12.230	47.100	1.339
	0.872	-47.068	0.558	-83.998	-12.230	8.322	1.096
	1.307	-44.417	0.558	-74.028	-12.230	-26.112	0.853
	1.743	-41.765	0.558	-64.058	-12.230	-56.200	0.609
	2.179	-39.114	0.558	-54.089	-12.230	-81.944	0.366
	2.615	-36.463	0.558	-44.119	-12.230	-103.344	0.123
	3.051	-33.812	0.558	-34.149	-12.230	-120.398	-0.121
	3.486	-31.160	0.558	-24.180	-12.230	-133.108	-0.364
	3.922	-28.509	0.558	-14.210	-12.230	-141.473	-0.607
	4.358	-25.858	0.558	-4.240	-12.230	-145.493	-0.850
207	19	L=6.076					
	0	-191.023	-10.568	-503.952	0.792	1715.793	-37.334
	0.608	-194.848	-10.568	-482.573	0.792	1416.105	-30.913
	1.215	-198.673	-10.568	-461.195	0.792	1129.406	-24.492
	1.823	-202.498	-10.568	-439.817	0.792	855.695	-18.071
	2.430	-206.323	-10.568	-418.438	0.792	594.974	-11.650
	3.038	-210.147	-10.568	-397.060	0.792	347.241	-5.229
	3.645	-213.972	-10.568	-375.682	0.792	112.496	1.192
	4.253	-217.797	-10.568	-354.303	0.792	-109.259	7.613
	4.860	-221.622	-10.568	-332.925	0.792	-318.026	14.034
	5.468	-225.447	-10.568	-311.546	0.792	-513.805	20.455
	6.076	-229.271	-10.568	-290.168	0.792	-696.594	26.875
208	19	L=5.873					
	0	-224.016	-0.838	-80.044	-3.687	-768.289	9.583
	0.587	-227.741	-0.838	-59.744	-3.687	-809.337	10.075
	1.175	-231.466	-0.838	-39.445	-3.687	-838.464	10.567
	1.762	-235.192	-0.838	-19.145	-3.687	-855.668	11.059
	2.349	-238.917	-0.838	1.155	-3.687	-860.951	11.551

# Verifica statica palestra via Mentana 14 TORINO (norme epoca)

Analisi di: ING. RINALDIS GIUSEPPE

AxisVM 7.0 R5a - Registrato a ING. RINALDIS CARMELO

Se.	Loc. [m]	Nx [kN]	Qy [kN]	Qz [kN]	Mx [kNm]	My [kNm]	Mz [kNm]
	2.936	-242.642	-0.838	21.455	-3.687	-854.312	12.043
	3.524	-246.367	-0.838	41.754	-3.687	-835.751	12.536
	4.111	-250.092	-0.838	62.054	-3.687	-805.268	13.028
	4.698	-253.817	-0.838	82.354	-3.687	-762.863	13.520
	5.286	-257.542	-0.838	102.654	-3.687	-708.537	14.012
	5.873	-261.267	-0.838	122.954	-3.687	-642.289	14.504
209	19	L=6.076					
	0	-208.176	2.589	297.255	-0.028	-709.646	6.543
	0.608	-204.351	2.589	318.634	-0.028	-522.548	4.970
	1.215	-200.527	2.589	340.012	-0.028	-322.460	3.397
	1.823	-196.702	2.589	361.391	-0.028	-109.384	1.823
	2.430	-192.877	2.589	382.770	-0.028	116.681	0.250
	3.038	-189.052	2.589	404.149	-0.028	355.736	-1.323
	3.645	-185.227	2.589	425.527	-0.028	607.780	-2.896
	4.253	-181.403	2.589	446.906	-0.028	872.812	-4.469
	4.861	-177.578	2.589	468.285	-0.028	1150.834	-6.042
	5.468	-173.753	2.589	489.663	-0.028	1441.845	-7.616
	6.076	-169.928	2.589	511.042	-0.028	1745.845	-9.189
210	19	L=5.873					
	0	-254.787	0.709	-120.644	0.918	-668.943	5.436
	0.587	-251.062	0.709	-100.343	0.918	-733.836	5.020
	1.175	-247.337	0.709	-80.043	0.918	-786.806	4.603
	1.762	-243.612	0.709	-59.743	0.918	-827.854	4.187
	2.349	-239.887	0.709	-39.443	0.918	-856.980	3.771
	2.936	-236.162	0.709	-19.143	0.918	-874.183	3.355
	3.524	-232.437	0.709	1.157	0.918	-879.465	2.939
	4.111	-228.712	0.709	21.457	0.918	-872.824	2.522
	4.698	-224.986	0.709	41.757	0.918	-854.262	2.106
	5.286	-221.261	0.709	62.057	0.918	-823.777	1.690
	5.873	-217.536	0.709	82.357	0.918	-781.370	1.274
211	13	L=8.602					
	0	-14.009	-0.049	-107.073	-4.525	55.243	-0.666
	0.860	-20.084	-0.049	-83.884	-4.525	-26.884	-0.624
	1.720	-26.160	-0.049	-60.695	-4.525	-89.064	-0.581
	2.580	-32.235	-0.049	-37.506	-4.525	-131.298	-0.539
	3.441	-38.311	-0.049	-14.317	-4.525	-153.586	-0.497
	4.301	-44.386	-0.049	8.872	-4.525	-155.928	-0.454
	5.161	-50.461	-0.049	32.061	-4.525	-138.323	-0.412
	6.021	-56.537	-0.049	55.250	-4.525	-100.772	-0.369
	6.881	-62.612	-0.049	78.439	-4.525	-43.275	-0.327
	7.741	-68.688	-0.049	101.628	-4.525	34.168	-0.285
	8.602	-74.763	-0.049	124.817	-4.525	131.558	-0.242
212	13	L=8.601					
	0	-57.198	1.446	-122.609	5.030	115.238	5.708
	0.860	-51.123	1.446	-99.420	5.030	19.749	4.464
	1.720	-45.047	1.446	-76.231	5.030	-55.794	3.220
	2.580	-38.972	1.446	-53.043	5.030	-111.391	1.976
	3.441	-32.897	1.446	-29.854	5.030	-147.043	0.732
	4.301	-26.821	1.446	-6.666	5.030	-162.750	-0.512
	5.161	-20.746	1.446	16.523	5.030	-158.510	-1.756
	6.021	-14.670	1.446	39.712	5.030	-134.325	-3.000
	6.881	-8.595	1.446	62.900	5.030	-90.194	-4.244
	7.741	-2.520	1.446	86.089	5.030	-26.118	-5.488
	8.601	3.556	1.446	109.278	5.030	57.905	-6.732
213	13	L=4.310					
	0	-48.522	-1.940	-101.735	11.867	81.084	-4.366
	0.431	-45.871	-1.940	-91.884	11.867	39.361	-3.530
	0.862	-43.220	-1.940	-82.032	11.867	1.884	-2.694
	1.293	-40.568	-1.940	-72.180	11.867	-31.347	-1.858
	1.724	-37.917	-1.940	-62.328	11.867	-60.333	-1.022
	2.155	-35.266	-1.940	-52.477	11.867	-85.072	-0.186
	2.586	-32.614	-1.940	-42.625	11.867	-105.566	0.650
	3.017	-29.963	-1.940	-32.773	11.867	-121.813	1.486
	3.448	-27.312	-1.940	-22.921	11.867	-133.815	2.322
	3.879	-24.661	-1.940	-13.070	11.867	-141.571	3.158
	4.310	-22.009	-1.940	-3.218	11.867	-145.081	3.994

## Verifica statica palestra via Mentana 14 TORINO (norme epoca)

Analisi di: ING. RINALDIS GIUSEPPE

AxisVM 7.0 R5a - Registrato a ING. RINALDIS CARMELO

Se.	Loc. [m]	Nx [kN]	Qy [kN]	Qz [kN]	Mx [kNm]	My [kNm]	Mz [kNm]
214	13	L=4.310					
	0	-51.078	3.076	-101.264	-11.889	83.116	6.891
	0.431	-48.427	3.076	-91.413	-11.889	41.596	5.566
	0.862	-45.775	3.076	-81.561	-11.889	4.321	4.240
	1.293	-43.124	3.076	-71.709	-11.889	-28.707	2.914
	1.724	-40.473	3.076	-61.857	-11.889	-57.489	1.589
	2.155	-37.822	3.076	-52.006	-11.889	-82.026	0.263
	2.586	-35.170	3.076	-42.154	-11.889	-102.316	-1.063
	3.017	-32.519	3.076	-32.302	-11.889	-118.361	-2.388
	3.448	-29.868	3.076	-22.451	-11.889	-130.160	-3.714
	3.879	-27.217	3.076	-12.599	-11.889	-137.712	-5.040
	4.310	-24.565	3.076	-2.747	-11.889	-141.019	-6.365
215	13	L=8.506					
	0	-52.607	-2.699	-119.970	-5.279	104.309	-10.946
	0.851	-46.531	-2.699	-97.058	-5.279	12.012	-8.651
	1.701	-40.456	-2.699	-74.146	-5.279	-60.797	-6.355
	2.552	-34.380	-2.699	-51.234	-5.279	-114.118	-4.060
	3.402	-28.305	-2.699	-28.321	-5.279	-147.951	-1.764
	4.253	-22.230	-2.699	-5.409	-5.279	-162.296	0.531
	5.103	-16.154	-2.699	17.503	-5.279	-157.153	2.827
	5.954	-10.079	-2.699	40.415	-5.279	-132.521	5.122
	6.804	-4.003	-2.699	63.327	-5.279	-88.402	7.418
	7.655	2.072	-2.699	86.240	-5.279	-24.794	9.714
	8.506	8.147	-2.699	109.152	-5.279	58.301	12.009
216	13	L=8.506					
	0	-55.243	3.967	-119.956	5.102	106.100	16.124
	0.851	-49.167	3.967	-97.044	5.102	13.814	12.750
	1.701	-43.092	3.967	-74.132	5.102	-58.983	9.376
	2.552	-37.017	3.967	-51.220	5.102	-112.292	6.001
	3.402	-30.941	3.967	-28.307	5.102	-146.114	2.627
	4.253	-24.866	3.967	-5.395	5.102	-160.447	-0.747
	5.103	-18.790	3.967	17.517	5.102	-155.292	-4.121
	5.954	-12.715	3.967	40.429	5.102	-130.648	-7.496
	6.804	-6.640	3.967	63.341	5.102	-86.517	-10.870
	7.655	-0.564	3.967	86.253	5.102	-22.898	-14.244
	8.506	5.511	3.967	109.166	5.102	60.210	-17.619
217	13	L=8.602					
	0	-13.568	0.637	-107.711	4.560	56.353	3.252
	0.860	-19.644	0.637	-84.520	4.560	-26.329	2.704
	1.720	-25.719	0.637	-61.329	4.560	-89.061	2.155
	2.581	-31.794	0.637	-38.138	4.560	-131.843	1.607
	3.441	-37.870	0.637	-14.947	4.560	-154.676	1.058
	4.301	-43.945	0.637	8.244	4.560	-157.560	0.510
	5.161	-50.020	0.637	31.435	4.560	-140.493	-0.038
	6.022	-56.096	0.637	54.626	4.560	-103.477	-0.587
	6.882	-62.171	0.637	77.817	4.560	-46.511	-1.135
	7.742	-68.247	0.637	101.008	4.560	30.405	-1.683
	8.602	-74.322	0.637	124.199	4.560	127.270	-2.232
218	19	L=12.940					
	0	52.011	-0.775	-259.588	-0.328	601.434	-3.800
	1.294	40.394	-0.775	-214.816	-0.328	294.501	-2.796
	2.588	28.776	-0.775	-170.045	-0.328	45.500	-1.793
	3.882	17.159	-0.775	-125.273	-0.328	-145.567	-0.790
	5.176	5.541	-0.775	-80.502	-0.328	-278.700	0.214
	6.470	-6.076	-0.775	-35.730	-0.328	-353.901	1.217
	7.764	-17.693	-0.775	9.042	-0.328	-371.168	2.221
	9.058	-29.311	-0.775	53.813	-0.328	-330.501	3.224
	10.352	-40.928	-0.775	98.585	-0.328	-231.902	4.227
	11.646	-52.546	-0.775	143.356	-0.328	-75.369	5.231
	12.940	-64.163	-0.775	188.128	-0.328	139.098	6.234
219	19	L=12.843					
	0	-74.829	0.413	-187.712	0.265	150.577	3.571
	1.284	-63.211	0.413	-143.298	0.265	-61.982	3.041
	2.569	-51.594	0.413	-98.883	0.265	-217.499	2.511
	3.853	-39.977	0.413	-54.469	0.265	-315.974	1.980

## Verifica statica palestra via Mentana 14 TORINO (norme epoca)

Analisi di: ING. RINALDIS GIUSEPPE

AxisVM 7.0 R5a - Registrato a ING. RINALDIS CARMELO

Se.	Loc. [m]	Nx [kN]	Qy [kN]	Qz [kN]	Mx [kNm]	My [kNm]	Mz [kNm]
	5.137	-28.359	0.413	-10.055	0.265	-357.408	1.450
	6.422	-16.742	0.413	34.360	0.265	-341.801	0.920
	7.706	-5.124	0.413	78.774	0.265	-269.152	0.389
	8.990	6.493	0.413	123.188	0.265	-139.462	-0.141
	10.274	18.110	0.413	167.602	0.265	47.270	-0.671
	11.559	29.728	0.413	212.017	0.265	291.044	-1.202
	12.843	41.345	0.413	256.431	0.265	591.859	-1.732
220	15	L=2.368					
	0	-5.068	10.480	-24.719	6.184	26.455	8.372
	0.237	-4.904	10.480	-24.186	6.184	20.664	5.890
	0.474	-4.739	10.480	-23.654	6.184	14.998	3.408
	0.711	-4.574	10.480	-23.121	6.184	9.459	0.926
	0.947	-4.409	10.480	-22.588	6.184	4.046	-1.556
	1.184	-4.244	10.480	-22.055	6.184	-1.240	-4.038
	1.421	-4.080	10.480	-21.523	6.184	-6.401	-6.520
	1.658	-3.915	10.480	-20.990	6.184	-11.436	-9.002
	1.895	-3.750	10.480	-20.457	6.184	-16.344	-11.484
	2.132	-3.585	10.480	-19.925	6.184	-21.126	-13.966
	2.368	-3.420	10.480	-19.392	6.184	-25.782	-16.448
221	15	L=2.369					
	0	-2.737	-3.797	19.368	-4.849	-25.481	-13.319
	0.237	-2.901	-3.797	19.901	-4.849	-20.830	-12.420
	0.474	-3.066	-3.797	20.434	-4.849	-16.053	-11.521
	0.711	-3.231	-3.797	20.966	-4.849	-11.150	-10.621
	0.947	-3.396	-3.797	21.499	-4.849	-6.121	-9.722
	1.184	-3.561	-3.797	22.032	-4.849	-0.965	-8.822
	1.421	-3.726	-3.797	22.565	-4.849	4.317	-7.923
	1.658	-3.890	-3.797	23.097	-4.849	9.725	-7.023
	1.895	-4.055	-3.797	23.630	-4.849	15.259	-6.124
	2.132	-4.220	-3.797	24.163	-4.849	20.919	-5.225
	2.369	-4.385	-3.797	24.696	-4.849	26.705	-4.325
222	2	L=4.410					
	0	-364.529	1.138	3.881	-0.657	-17.370	-0.953
	0.441	-362.826	1.138	3.881	-0.657	-15.659	-1.455
	0.882	-361.122	1.138	3.881	-0.657	-13.947	-1.957
	1.323	-359.419	1.138	3.881	-0.657	-12.236	-2.459
	1.764	-357.715	1.138	3.881	-0.657	-10.524	-2.961
	2.205	-356.012	1.138	3.881	-0.657	-8.813	-3.463
	2.646	-354.309	1.138	3.881	-0.657	-7.102	-3.965
	3.087	-352.605	1.138	3.881	-0.657	-5.390	-4.467
	3.528	-350.902	1.138	3.881	-0.657	-3.679	-4.969
	3.969	-349.198	1.138	3.881	-0.657	-1.967	-5.471
	4.410	-347.495	1.138	3.881	-0.657	-0.256	-5.974
223	2	L=1.740					
	0	-187.139	-30.788	3.883	0.987	5.036	39.670
	0.174	-186.467	-30.788	3.883	0.987	5.712	45.027
	0.348	-185.795	-30.788	3.883	0.987	6.387	50.384
	0.522	-185.123	-30.788	3.883	0.987	7.063	55.741
	0.696	-184.451	-30.788	3.883	0.987	7.739	61.098
	0.870	-183.779	-30.788	3.883	0.987	8.414	66.456
	1.044	-183.107	-30.788	3.883	0.987	9.090	71.813
	1.218	-182.435	-30.788	3.883	0.987	9.766	77.170
	1.392	-181.762	-30.788	3.883	0.987	10.441	82.527
	1.566	-181.090	-30.788	3.883	0.987	11.117	87.884
	1.740	-180.418	-30.788	3.883	0.987	11.793	93.242
224	6	L=4.410					
	0	-426.278	-2.447	-98.815	-0.763	253.797	1.879
	0.441	-422.817	-2.447	-98.815	-0.763	210.219	2.958
	0.882	-419.356	-2.447	-98.815	-0.763	166.642	4.037
	1.323	-415.895	-2.447	-98.815	-0.763	123.064	5.117
	1.764	-412.435	-2.447	-98.815	-0.763	79.486	6.196
	2.205	-408.974	-2.447	-98.815	-0.763	35.909	7.275
	2.646	-405.513	-2.447	-98.815	-0.763	-7.669	8.354
	3.087	-402.052	-2.447	-98.815	-0.763	-51.246	9.433
	3.528	-398.591	-2.447	-98.815	-0.763	-94.824	10.512
	3.969	-395.130	-2.447	-98.815	-0.763	-138.402	11.591

# Verifica statica palestra via Mentana 14 TORINO (norme epoca)

Analisi di: ING. RINALDIS GIUSEPPE

AxisVM 7.0 R5a - Registrato a ING. RINALDIS CARMELO

Se.	Loc. [m]	Nx [kN]	Qy [kN]	Qz [kN]	Mx [kNm]	My [kNm]	Mz [kNm]
	4.410	-391.669	-2.447	-98.815	-0.763	-181.979	12.670
225	6	L=1.740					
	0	-297.500	82.429	-180.828	-10.502	-191.870	78.771
	0.174	-296.134	82.429	-180.828	-10.502	-223.334	64.428
	0.348	-294.769	82.429	-180.828	-10.502	-254.798	50.086
	0.522	-293.403	82.429	-180.828	-10.502	-286.262	35.743
	0.696	-292.037	82.429	-180.828	-10.502	-317.726	21.400
	0.870	-290.672	82.429	-180.828	-10.502	-349.190	7.058
	1.044	-289.306	82.429	-180.828	-10.502	-380.654	-7.285
	1.218	-287.941	82.429	-180.828	-10.502	-412.118	-21.627
	1.392	-286.575	82.429	-180.828	-10.502	-443.582	-35.970
	1.566	-285.210	82.429	-180.828	-10.502	-475.046	-50.313
	1.740	-283.844	82.429	-180.828	-10.502	-506.510	-64.655
226	2	L=4.410					
	0	-274.103	-6.771	-4.740	0.411	12.010	-11.435
	0.441	-272.400	-6.771	-4.740	0.411	9.920	-8.449
	0.882	-270.696	-6.771	-4.740	0.411	7.829	-5.463
	1.323	-268.993	-6.771	-4.740	0.411	5.739	-2.477
	1.764	-267.289	-6.771	-4.740	0.411	3.649	0.509
	2.205	-265.586	-6.771	-4.740	0.411	1.559	3.495
	2.646	-263.883	-6.771	-4.740	0.411	-0.531	6.481
	3.087	-262.179	-6.771	-4.740	0.411	-2.622	9.467
	3.528	-260.476	-6.771	-4.740	0.411	-4.712	12.453
	3.969	-258.772	-6.771	-4.740	0.411	-6.802	15.439
	4.410	-257.069	-6.771	-4.740	0.411	-8.892	18.425
227	2	L=1.740					
	0	-192.901	-38.887	19.602	0.203	-6.595	30.770
	0.174	-192.229	-38.887	19.602	0.203	-3.184	37.536
	0.348	-191.557	-38.887	19.602	0.203	0.226	44.303
	0.522	-190.885	-38.887	19.602	0.203	3.637	51.069
	0.696	-190.213	-38.887	19.602	0.203	7.048	57.835
	0.870	-189.540	-38.887	19.602	0.203	10.458	64.601
	1.044	-188.868	-38.887	19.602	0.203	13.869	71.368
	1.218	-188.196	-38.887	19.602	0.203	17.280	78.134
	1.392	-187.524	-38.887	19.602	0.203	20.690	84.900
	1.566	-186.852	-38.887	19.602	0.203	24.101	91.667
	1.740	-186.180	-38.887	19.602	0.203	27.512	98.433
228	6	L=4.410					
	0	-408.630	-2.663	-49.746	1.373	66.860	-5.786
	0.441	-405.169	-2.663	-49.746	1.373	44.922	-4.612
	0.882	-401.708	-2.663	-49.746	1.373	22.984	-3.438
	1.323	-398.247	-2.663	-49.746	1.373	1.046	-2.263
	1.764	-394.786	-2.663	-49.746	1.373	-20.893	-1.089
	2.205	-391.325	-2.663	-49.746	1.373	-42.831	0.085
	2.646	-387.864	-2.663	-49.746	1.373	-64.769	1.259
	3.087	-384.403	-2.663	-49.746	1.373	-86.707	2.434
	3.528	-380.943	-2.663	-49.746	1.373	-108.645	3.608
	3.969	-377.482	-2.663	-49.746	1.373	-130.583	4.782
	4.410	-374.021	-2.663	-49.746	1.373	-152.521	5.956
229	6	L=1.740					
	0	-295.998	5.827	-19.976	-2.730	-152.370	5.323
	0.174	-294.632	5.827	-19.976	-2.730	-155.846	4.309
	0.348	-293.267	5.827	-19.976	-2.730	-159.322	3.295
	0.522	-291.901	5.827	-19.976	-2.730	-162.798	2.281
	0.696	-290.536	5.827	-19.976	-2.730	-166.274	1.267
	0.870	-289.170	5.827	-19.976	-2.730	-169.749	0.253
	1.044	-287.805	5.827	-19.976	-2.730	-173.225	-0.761
	1.218	-286.439	5.827	-19.976	-2.730	-176.701	-1.774
	1.392	-285.074	5.827	-19.976	-2.730	-180.177	-2.788
	1.566	-283.708	5.827	-19.976	-2.730	-183.653	-3.802
	1.740	-282.342	5.827	-19.976	-2.730	-187.129	-4.816
230	2	L=4.410					
	0	-264.935	-11.341	7.670	1.850	-19.728	-15.593
	0.441	-263.231	-11.341	7.670	1.850	-16.346	-10.592
	0.882	-261.528	-11.341	7.670	1.850	-12.963	-5.591

## Verifica statica palestra via Mentana 14 TORINO (norme epoca)

Analisi di: ING. RINALDIS GIUSEPPE

AxisVM 7.0 R5a - Registrato a ING. RINALDIS CARMELO

Se.	Loc. [m]	Nx [kN]	Qy [kN]	Qz [kN]	Mx [kNm]	My [kNm]	Mz [kNm]
	1.323	-259.824	-11.341	7.670	1.850	-9.581	-0.589
	1.764	-258.121	-11.341	7.670	1.850	-6.199	4.412
	2.205	-256.417	-11.341	7.670	1.850	-2.817	9.414
	2.646	-254.714	-11.341	7.670	1.850	0.566	14.415
	3.087	-253.010	-11.341	7.670	1.850	3.948	19.416
	3.528	-251.307	-11.341	7.670	1.850	7.330	24.418
	3.969	-249.604	-11.341	7.670	1.850	10.712	29.419
	4.410	-247.900	-11.341	7.670	1.850	14.095	34.421
231	2	L=1.740					
	0	-175.687	-27.869	-26.822	-5.803	18.313	35.653
	0.174	-175.015	-27.869	-26.822	-5.803	13.646	40.502
	0.348	-174.343	-27.869	-26.822	-5.803	8.979	45.351
	0.522	-173.671	-27.869	-26.822	-5.803	4.312	50.201
	0.696	-172.999	-27.869	-26.822	-5.803	-0.355	55.050
	0.870	-172.327	-27.869	-26.822	-5.803	-5.022	59.899
	1.044	-171.655	-27.869	-26.822	-5.803	-9.689	64.748
	1.218	-170.982	-27.869	-26.822	-5.803	-14.356	69.597
	1.392	-170.310	-27.869	-26.822	-5.803	-19.023	74.447
	1.566	-169.638	-27.869	-26.822	-5.803	-23.690	79.296
	1.740	-168.966	-27.869	-26.822	-5.803	-28.357	84.145
232	2	L=4.410					
	0	-289.144	-10.192	0.662	-2.954	5.595	-15.539
	0.441	-287.440	-10.192	0.662	-2.954	5.886	-11.044
	0.882	-285.737	-10.192	0.662	-2.954	6.178	-6.549
	1.323	-284.033	-10.192	0.662	-2.954	6.470	-2.054
	1.764	-282.330	-10.192	0.662	-2.954	6.761	2.441
	2.205	-280.627	-10.192	0.662	-2.954	7.053	6.936
	2.646	-278.923	-10.192	0.662	-2.954	7.345	11.430
	3.087	-277.220	-10.192	0.662	-2.954	7.637	15.925
	3.528	-275.516	-10.192	0.662	-2.954	7.928	20.420
	3.969	-273.813	-10.192	0.662	-2.954	8.220	24.915
	4.410	-272.109	-10.192	0.662	-2.954	8.512	29.410
233	2	L=1.740					
	0	-202.935	-24.379	-20.649	6.126	11.743	30.597
	0.174	-202.263	-24.379	-20.649	6.126	8.150	34.838
	0.348	-201.591	-24.379	-20.649	6.126	4.557	39.080
	0.522	-200.919	-24.379	-20.649	6.126	0.964	43.322
	0.696	-200.247	-24.379	-20.649	6.126	-2.628	47.564
	0.870	-199.575	-24.379	-20.649	6.126	-6.221	51.806
	1.044	-198.902	-24.379	-20.649	6.126	-9.814	56.048
	1.218	-198.230	-24.379	-20.649	6.126	-13.407	60.290
	1.392	-197.558	-24.379	-20.649	6.126	-17.000	64.532
	1.566	-196.886	-24.379	-20.649	6.126	-20.593	68.774
	1.740	-196.214	-24.379	-20.649	6.126	-24.186	73.016
234	6	L=4.410					
	0	-461.343	-0.266	75.655	1.497	-220.465	-0.532
	0.441	-457.882	-0.266	75.655	1.497	-187.102	-0.415
	0.882	-454.421	-0.266	75.655	1.497	-153.738	-0.298
	1.323	-450.960	-0.266	75.655	1.497	-120.374	-0.181
	1.764	-447.499	-0.266	75.655	1.497	-87.010	-0.064
	2.205	-444.038	-0.266	75.655	1.497	-53.647	0.054
	2.646	-440.577	-0.266	75.655	1.497	-20.283	0.171
	3.087	-437.116	-0.266	75.655	1.497	13.081	0.288
	3.528	-433.655	-0.266	75.655	1.497	46.445	0.405
	3.969	-430.194	-0.266	75.655	1.497	79.808	0.522
	4.410	-426.733	-0.266	75.655	1.497	113.172	0.639
235	6	L=1.740					
	0	-305.459	-0.121	272.577	-1.570	117.038	-0.311
	0.174	-304.094	-0.121	272.577	-1.570	164.467	-0.290
	0.348	-302.728	-0.121	272.577	-1.570	211.895	-0.268
	0.522	-301.363	-0.121	272.577	-1.570	259.324	-0.247
	0.696	-299.997	-0.121	272.577	-1.570	306.752	-0.226
	0.870	-298.631	-0.121	272.577	-1.570	354.181	-0.205
	1.044	-297.266	-0.121	272.577	-1.570	401.609	-0.184
	1.218	-295.900	-0.121	272.577	-1.570	449.038	-0.163
	1.392	-294.535	-0.121	272.577	-1.570	496.466	-0.142

# Verifica statica palestra via Mentana 14 TORINO (norme epoca)

Analisi di: ING. RINALDIS GIUSEPPE

AxisVM 7.0 R5a - Registrato a ING. RINALDIS CARMELO

Se.	Loc. [m]	Nx [kN]	Qy [kN]	Qz [kN]	Mx [kNm]	My [kNm]	Mz [kNm]
	1.566	-293.169	-0.121	272.577	-1.570	543.895	-0.121
	1.740	-291.804	-0.121	272.577	-1.570	591.323	-0.100
236	2	L=4.410					
	0	-289.289	-16.084	-0.814	4.102	-5.036	-36.480
	0.441	-287.585	-16.084	-0.814	4.102	-5.395	-29.387
	0.882	-285.882	-16.084	-0.814	4.102	-5.754	-22.294
	1.323	-284.178	-16.084	-0.814	4.102	-6.113	-15.201
	1.764	-282.475	-16.084	-0.814	4.102	-6.472	-8.108
	2.205	-280.772	-16.084	-0.814	4.102	-6.831	-1.015
	2.646	-279.068	-16.084	-0.814	4.102	-7.190	6.077
	3.087	-277.365	-16.084	-0.814	4.102	-7.549	13.170
	3.528	-275.661	-16.084	-0.814	4.102	-7.908	20.263
	3.969	-273.958	-16.084	-0.814	4.102	-8.267	27.356
	4.410	-272.254	-16.084	-0.814	4.102	-8.626	34.449
237	2	L=1.740					
	0	-203.254	-26.792	23.961	-4.731	-13.310	34.579
	0.174	-202.582	-26.792	23.961	-4.731	-9.141	39.241
	0.348	-201.910	-26.792	23.961	-4.731	-4.972	43.903
	0.522	-201.238	-26.792	23.961	-4.731	-0.802	48.565
	0.696	-200.566	-26.792	23.961	-4.731	3.367	53.226
	0.870	-199.894	-26.792	23.961	-4.731	7.536	57.888
	1.044	-199.222	-26.792	23.961	-4.731	11.705	62.550
	1.218	-198.550	-26.792	23.961	-4.731	15.875	67.212
	1.392	-197.877	-26.792	23.961	-4.731	20.044	71.873
	1.566	-197.205	-26.792	23.961	-4.731	24.213	76.535
	1.740	-196.533	-26.792	23.961	-4.731	28.383	81.197
238	2	L=4.410					
	0	-273.277	-17.313	-5.905	-3.370	14.515	-37.980
	0.441	-271.573	-17.313	-5.905	-3.370	11.911	-30.345
	0.882	-269.870	-17.313	-5.905	-3.370	9.307	-22.710
	1.323	-268.166	-17.313	-5.905	-3.370	6.702	-15.075
	1.764	-266.463	-17.313	-5.905	-3.370	4.098	-7.439
	2.205	-264.759	-17.313	-5.905	-3.370	1.494	0.196
	2.646	-263.056	-17.313	-5.905	-3.370	-1.110	7.831
	3.087	-261.352	-17.313	-5.905	-3.370	-3.714	15.466
	3.528	-259.649	-17.313	-5.905	-3.370	-6.318	23.101
	3.969	-257.946	-17.313	-5.905	-3.370	-8.922	30.736
	4.410	-256.242	-17.313	-5.905	-3.370	-11.526	38.372
239	2	L=1.740					
	0	-183.943	-31.823	26.244	4.662	-17.119	38.540
	0.174	-183.271	-31.823	26.244	4.662	-12.553	44.077
	0.348	-182.599	-31.823	26.244	4.662	-7.987	49.614
	0.522	-181.927	-31.823	26.244	4.662	-3.420	55.151
	0.696	-181.255	-31.823	26.244	4.662	1.146	60.688
	0.870	-180.583	-31.823	26.244	4.662	5.713	66.225
	1.044	-179.911	-31.823	26.244	4.662	10.279	71.762
	1.218	-179.238	-31.823	26.244	4.662	14.845	77.299
	1.392	-178.566	-31.823	26.244	4.662	19.412	82.837
	1.566	-177.894	-31.823	26.244	4.662	23.978	88.374
	1.740	-177.222	-31.823	26.244	4.662	28.545	93.911
240	6	L=4.410					
	0	-411.922	-1.746	71.297	-2.041	-164.842	-3.420
	0.441	-408.461	-1.746	71.297	-2.041	-133.400	-2.650
	0.882	-405.000	-1.746	71.297	-2.041	-101.959	-1.880
	1.323	-401.539	-1.746	71.297	-2.041	-70.517	-1.110
	1.764	-398.078	-1.746	71.297	-2.041	-39.075	-0.340
	2.205	-394.617	-1.746	71.297	-2.041	-7.633	0.430
	2.646	-391.156	-1.746	71.297	-2.041	23.809	1.200
	3.087	-387.695	-1.746	71.297	-2.041	55.251	1.969
	3.528	-384.234	-1.746	71.297	-2.041	86.693	2.739
	3.969	-380.773	-1.746	71.297	-2.041	118.134	3.509
	4.410	-377.312	-1.746	71.297	-2.041	149.576	4.279
241	6	L=1.740					
	0	-300.643	5.784	45.810	1.498	150.395	4.364
	0.174	-299.278	5.784	45.810	1.498	158.366	3.358

## Verifica statica palestra via Mentana 14 TORINO (norme epoca)

Analisi di: ING. RINALDIS GIUSEPPE

AxisVM 7.0 R5a - Registrato a ING. RINALDIS CARMELO

Se.	Loc. [m]	Nx [kN]	Qy [kN]	Qz [kN]	Mx [kNm]	My [kNm]	Mz [kNm]
	0.348	-297.912	5.784	45.810	1.498	166.337	2.351
	0.522	-296.546	5.784	45.810	1.498	174.308	1.345
	0.696	-295.181	5.784	45.810	1.498	182.279	0.338
	0.870	-293.815	5.784	45.810	1.498	190.250	-0.668
	1.044	-292.450	5.784	45.810	1.498	198.221	-1.674
	1.218	-291.084	5.784	45.810	1.498	206.192	-2.681
	1.392	-289.719	5.784	45.810	1.498	214.163	-3.687
	1.566	-288.353	5.784	45.810	1.498	222.134	-4.694
	1.740	-286.988	5.784	45.810	1.498	230.105	-5.700
242	2	L=4.410					
	0	-279.011	-10.910	4.182	0.264	-9.998	-27.122
	0.441	-277.308	-10.910	4.182	0.264	-8.154	-22.311
	0.882	-275.604	-10.910	4.182	0.264	-6.310	-17.500
	1.323	-273.901	-10.910	4.182	0.264	-4.466	-12.689
	1.764	-272.198	-10.910	4.182	0.264	-2.621	-7.878
	2.205	-270.494	-10.910	4.182	0.264	-0.777	-3.066
	2.646	-268.791	-10.910	4.182	0.264	1.067	1.745
	3.087	-267.087	-10.910	4.182	0.264	2.912	6.556
	3.528	-265.384	-10.910	4.182	0.264	4.756	11.367
	3.969	-263.680	-10.910	4.182	0.264	6.600	16.178
	4.410	-261.977	-10.910	4.182	0.264	8.444	20.989
243	2	L=1.740					
	0	-197.517	-40.274	-17.922	0.004	6.165	32.500
	0.174	-196.845	-40.274	-17.922	0.004	3.046	39.507
	0.348	-196.173	-40.274	-17.922	0.004	-0.072	46.515
	0.522	-195.501	-40.274	-17.922	0.004	-3.190	53.523
	0.696	-194.828	-40.274	-17.922	0.004	-6.309	60.530
	0.870	-194.156	-40.274	-17.922	0.004	-9.427	67.538
	1.044	-193.484	-40.274	-17.922	0.004	-12.545	74.545
	1.218	-192.812	-40.274	-17.922	0.004	-15.664	81.553
	1.392	-192.140	-40.274	-17.922	0.004	-18.782	88.561
	1.566	-191.468	-40.274	-17.922	0.004	-21.901	95.568
	1.740	-190.796	-40.274	-17.922	0.004	-25.019	102.576
244	2	L=4.410					
	0	-363.681	-3.738	-1.459	0.354	10.632	-16.725
	0.441	-361.977	-3.738	-1.459	0.354	9.989	-15.076
	0.882	-360.274	-3.738	-1.459	0.354	9.345	-13.428
	1.323	-358.570	-3.738	-1.459	0.354	8.702	-11.779
	1.764	-356.867	-3.738	-1.459	0.354	8.059	-10.131
	2.205	-355.163	-3.738	-1.459	0.354	7.415	-8.482
	2.646	-353.460	-3.738	-1.459	0.354	6.772	-6.834
	3.087	-351.756	-3.738	-1.459	0.354	6.128	-5.185
	3.528	-350.053	-3.738	-1.459	0.354	5.485	-3.537
	3.969	-348.350	-3.738	-1.459	0.354	4.842	-1.888
	4.410	-346.646	-3.738	-1.459	0.354	4.198	-0.240
245	2	L=1.740					
	0	-186.399	-28.430	-5.583	-1.023	-3.432	43.563
	0.174	-185.727	-28.430	-5.583	-1.023	-4.403	48.510
	0.348	-185.055	-28.430	-5.583	-1.023	-5.375	53.457
	0.522	-184.383	-28.430	-5.583	-1.023	-6.346	58.403
	0.696	-183.710	-28.430	-5.583	-1.023	-7.318	63.350
	0.870	-183.038	-28.430	-5.583	-1.023	-8.289	68.297
	1.044	-182.366	-28.430	-5.583	-1.023	-9.261	73.244
	1.218	-181.694	-28.430	-5.583	-1.023	-10.232	78.190
	1.392	-181.022	-28.430	-5.583	-1.023	-11.203	83.137
	1.566	-180.350	-28.430	-5.583	-1.023	-12.175	88.084
	1.740	-179.678	-28.430	-5.583	-1.023	-13.146	93.031
246	6	L=4.410					
	0	-423.812	-3.732	95.995	-1.162	-246.657	-4.258
	0.441	-420.351	-3.732	95.995	-1.162	-204.323	-2.612
	0.882	-416.890	-3.732	95.995	-1.162	-161.989	-0.966
	1.323	-413.429	-3.732	95.995	-1.162	-119.655	0.680
	1.764	-409.968	-3.732	95.995	-1.162	-77.321	2.326
	2.205	-406.507	-3.732	95.995	-1.162	-34.987	3.972
	2.646	-403.046	-3.732	95.995	-1.162	7.347	5.618
	3.087	-399.585	-3.732	95.995	-1.162	49.681	7.264

# Verifica statica palestra via Mentana 14 TORINO (norme epoca)

Analisi di: ING. RINALDIS GIUSEPPE

AxisVM 7.0 R5a - Registrato a ING. RINALDIS CARMELO

Se.	Loc. [m]	Nx [kN]	Qy [kN]	Qz [kN]	Mx [kNm]	My [kNm]	Mz [kNm]
	3.528	-396.124	-3.732	95.995	-1.162	92.015	8.910
	3.969	-392.663	-3.732	95.995	-1.162	134.349	10.556
	4.410	-389.203	-3.732	95.995	-1.162	176.683	12.202
247	6	L=1.740					
	0	-298.440	77.939	185.120	10.393	187.400	77.187
	0.174	-297.074	77.939	185.120	10.393	219.611	63.626
	0.348	-295.709	77.939	185.120	10.393	251.822	50.064
	0.522	-294.343	77.939	185.120	10.393	284.032	36.503
	0.696	-292.978	77.939	185.120	10.393	316.243	22.942
	0.870	-291.612	77.939	185.120	10.393	348.454	9.380
	1.044	-290.247	77.939	185.120	10.393	380.665	-4.181
	1.218	-288.881	77.939	185.120	10.393	412.876	-17.743
	1.392	-287.515	77.939	185.120	10.393	445.087	-31.304
	1.566	-286.150	77.939	185.120	10.393	477.297	-44.865
	1.740	-284.784	77.939	185.120	10.393	509.508	-58.427
248	3	L=4.262					
	0	114.660	3.928	-39.106	-2.199	31.373	9.164
	0.426	114.660	3.928	-31.681	-2.199	16.289	7.490
	0.852	114.660	3.928	-24.256	-2.199	4.370	5.816
	1.278	114.660	3.928	-16.831	-2.199	-4.385	4.141
	1.705	114.660	3.928	-9.406	-2.199	-9.976	2.467
	2.131	114.660	3.928	-1.981	-2.199	-12.402	0.793
	2.557	114.660	3.928	5.444	-2.199	-11.664	-0.881
	2.983	114.660	3.928	12.869	-2.199	-7.762	-2.555
	3.409	114.660	3.928	20.294	-2.199	-0.695	-4.229
	3.835	114.660	3.928	27.719	-2.199	9.535	-5.903
	4.262	114.660	3.928	35.144	-2.199	22.931	-7.577
249	3	L=4.254					
	0	44.901	-14.560	-34.904	0.669	21.378	-29.021
	0.425	44.901	-14.560	-27.493	0.669	8.108	-22.828
	0.851	44.901	-14.560	-20.082	0.669	-2.010	-16.635
	1.276	44.901	-14.560	-12.671	0.669	-8.976	-10.442
	1.701	44.901	-14.560	-5.260	0.669	-12.789	-4.249
	2.127	44.901	-14.560	2.151	0.669	-13.450	1.944
	2.552	44.901	-14.560	9.562	0.669	-10.959	8.137
	2.977	44.901	-14.560	16.973	0.669	-5.316	14.330
	3.403	44.901	-14.560	24.384	0.669	3.480	20.523
	3.828	44.901	-14.560	31.795	0.669	15.428	26.716
	4.254	44.901	-14.560	39.206	0.669	30.528	32.909
250	3	L=4.254					
	0	53.392	15.209	-38.817	0.821	29.895	37.012
	0.425	53.392	15.209	-31.406	0.821	14.960	30.543
	0.851	53.392	15.209	-23.995	0.821	3.178	24.074
	1.276	53.392	15.209	-16.584	0.821	-5.452	17.604
	1.701	53.392	15.209	-9.173	0.821	-10.930	11.135
	2.127	53.392	15.209	-1.762	0.821	-13.255	4.666
	2.552	53.392	15.209	5.649	0.821	-12.429	-1.804
	2.977	53.392	15.209	13.060	0.821	-8.450	-8.273
	3.403	53.392	15.209	20.471	0.821	-1.318	-14.742
	3.828	53.392	15.209	27.882	0.821	8.965	-21.211
	4.254	53.392	15.209	35.293	0.821	22.401	-27.681
251	3	L=4.060					
	0	87.883	-1.319	-36.920	-0.412	26.620	-20.028
	0.406	87.883	-1.319	-29.846	-0.412	13.066	-19.492
	0.812	87.883	-1.319	-22.772	-0.412	2.385	-18.957
	1.218	87.883	-1.319	-15.698	-0.412	-5.425	-18.422
	1.624	87.883	-1.319	-8.625	-0.412	-10.363	-17.886
	2.030	87.883	-1.319	-1.551	-0.412	-12.428	-17.351
	2.436	87.883	-1.319	5.523	-0.412	-11.622	-16.816
	2.842	87.883	-1.319	12.596	-0.412	-7.944	-16.280
	3.248	87.883	-1.319	19.670	-0.412	-1.394	-15.745
	3.654	87.883	-1.319	26.744	-0.412	8.028	-15.210
	4.060	87.883	-1.319	33.818	-0.412	20.322	-14.674
252	3	L=4.261					
	0	109.194	-15.504	-35.357	-1.599	23.554	-23.754

# Verifica statica palestra via Mentana 14 TORINO (norme epoca)

Analisi di: ING. RINALDIS GIUSEPPE

AxisVM 7.0 R5a - Registrato a ING. RINALDIS CARMELO

Se.	Loc. [m]	Nx [kN]	Qy [kN]	Qz [kN]	Mx [kNm]	My [kNm]	Mz [kNm]
	0.426	109.194	-15.504	-27.932	-1.599	10.069	-17.147
	0.852	109.194	-15.504	-20.508	-1.599	-0.252	-10.541
	1.278	109.194	-15.504	-13.083	-1.599	-7.409	-3.934
	1.705	109.194	-15.504	-5.659	-1.599	-11.402	2.673
	2.131	109.194	-15.504	1.765	-1.599	-12.232	9.280
	2.557	109.194	-15.504	9.190	-1.599	-9.898	15.886
	2.983	109.194	-15.504	16.614	-1.599	-4.400	22.493
	3.409	109.194	-15.504	24.038	-1.599	4.262	29.100
	3.835	109.194	-15.504	31.463	-1.599	16.087	35.707
	4.261	109.194	-15.504	38.887	-1.599	31.076	42.313
253	3	L=4.261					
	0	117.898	12.259	-35.633	0.335	24.111	18.394
	0.426	117.898	12.259	-28.208	0.335	10.509	13.170
	0.852	117.898	12.259	-20.783	0.335	0.070	7.946
	1.278	117.898	12.259	-13.359	0.335	-7.205	2.722
	1.705	117.898	12.259	-5.934	0.335	-11.315	-2.502
	2.131	117.898	12.259	1.491	0.335	-12.262	-7.727
	2.557	117.898	12.259	8.915	0.335	-10.045	-12.951
	2.983	117.898	12.259	16.340	0.335	-4.664	-18.175
	3.409	117.898	12.259	23.765	0.335	3.881	-23.399
	3.835	117.898	12.259	31.189	0.335	15.591	-28.623
	4.261	117.898	12.259	38.614	0.335	30.464	-33.847
254	3	L=4.060					
	0	93.121	1.557	-37.370	0.203	27.552	15.885
	0.406	93.121	1.557	-30.296	0.203	13.816	15.253
	0.812	93.121	1.557	-23.222	0.203	2.952	14.621
	1.218	93.121	1.557	-16.149	0.203	-5.040	13.988
	1.624	93.121	1.557	-9.075	0.203	-10.161	13.356
	2.030	93.121	1.557	-2.001	0.203	-12.409	12.724
	2.436	93.121	1.557	5.072	0.203	-11.786	12.091
	2.842	93.121	1.557	12.146	0.203	-8.290	11.459
	3.248	93.121	1.557	19.220	0.203	-1.923	10.827
	3.654	93.121	1.557	26.294	0.203	7.316	10.194
	4.060	93.121	1.557	33.367	0.203	19.427	9.562
255	3	L=4.204					
	0	60.972	-12.948	-38.310	0.034	29.065	-30.509
	0.420	60.972	-12.948	-30.986	0.034	14.500	-25.066
	0.841	60.972	-12.948	-23.662	0.034	3.015	-19.624
	1.261	60.972	-12.948	-16.338	0.034	-5.393	-14.181
	1.681	60.972	-12.948	-9.014	0.034	-10.721	-8.738
	2.102	60.972	-12.948	-1.690	0.034	-12.971	-3.296
	2.522	60.972	-12.948	5.634	0.034	-12.142	2.147
	2.942	60.972	-12.948	12.957	0.034	-8.235	7.590
	3.363	60.972	-12.948	20.281	0.034	-1.249	13.032
	3.783	60.972	-12.948	27.605	0.034	8.816	18.475
	4.204	60.972	-12.948	34.929	0.034	21.959	23.918
256	3	L=4.204					
	0	53.443	12.533	-34.879	-0.782	21.665	25.715
	0.420	53.443	12.533	-27.555	-0.782	8.543	20.447
	0.841	53.443	12.533	-20.232	-0.782	-1.501	15.178
	1.261	53.443	12.533	-12.908	-0.782	-8.466	9.910
	1.681	53.443	12.533	-5.584	-0.782	-12.352	4.641
	2.102	53.443	12.533	1.740	-0.782	-13.160	-0.627
	2.522	53.443	12.533	9.064	-0.782	-10.889	-5.896
	2.942	53.443	12.533	16.388	-0.782	-5.540	-11.164
	3.363	53.443	12.533	23.712	-0.782	2.888	-16.433
	3.783	53.443	12.533	31.035	-0.782	14.395	-21.701
	4.204	53.443	12.533	38.359	-0.782	28.980	-26.970
257	3	L=4.161					
	0	118.102	-3.707	-38.164	2.568	29.864	-9.059
	0.416	118.102	-3.707	-30.913	2.568	15.491	-7.517
	0.832	118.102	-3.707	-23.663	2.568	4.135	-5.974
	1.248	118.102	-3.707	-16.412	2.568	-4.204	-4.431
	1.665	118.102	-3.707	-9.162	2.568	-9.525	-2.888
	2.081	118.102	-3.707	-1.911	2.568	-11.829	-1.346
	2.497	118.102	-3.707	5.339	2.568	-11.115	0.197

# Verifica statica palestra via Mentana 14 TORINO (norme epoca)

Analisi di: ING. RINALDIS GIUSEPPE

AxisVM 7.0 R5a - Registrato a ING. RINALDIS CARMELO

Se.	Loc. [m]	Nx [kN]	Qy [kN]	Qz [kN]	Mx [kNm]	My [kNm]	Mz [kNm]
	2.913	118.102	-3.707	12.590	2.568	-7.385	1.740
	3.329	118.102	-3.707	19.841	2.568	-0.637	3.283
	3.745	118.102	-3.707	27.091	2.568	9.128	4.825
	4.161	118.102	-3.707	34.342	2.568	21.911	6.368
258	15	L=4.871					
	0	-7.182	-0.646	-44.887	-0.118	40.835	-0.536
	0.487	-8.495	-0.646	-36.792	-0.118	20.941	-0.221
	0.974	-9.808	-0.646	-28.697	-0.118	4.990	0.093
	1.461	-11.121	-0.646	-20.603	-0.118	-7.018	0.408
	1.949	-12.434	-0.646	-12.508	-0.118	-15.082	0.722
	2.436	-13.748	-0.646	-4.413	-0.118	-19.204	1.037
	2.923	-15.061	-0.646	3.682	-0.118	-19.382	1.351
	3.410	-16.374	-0.646	11.777	-0.118	-15.617	1.665
	3.897	-17.687	-0.646	19.871	-0.118	-7.908	1.980
	4.384	-19.000	-0.646	27.966	-0.118	3.743	2.294
	4.871	-20.313	-0.646	36.061	-0.118	19.338	2.609
259	17	L=5.215					
	0	6.084	2.658	-53.054	-7.553	50.883	-4.839
	0.521	3.295	2.658	-43.634	-7.553	25.673	-6.225
	1.043	0.507	2.658	-34.213	-7.553	5.376	-7.611
	1.564	-2.281	2.658	-24.793	-7.553	-10.008	-8.998
	2.086	-5.070	2.658	-15.372	-7.553	-20.480	-10.384
	2.607	-7.858	2.658	-5.952	-7.553	-26.040	-11.770
	3.129	-10.646	2.658	3.469	-7.553	-26.688	-13.156
	3.650	-13.435	2.658	12.889	-7.553	-22.423	-14.542
	4.172	-16.223	2.658	22.310	-7.553	-13.245	-15.928
	4.693	-19.011	2.658	31.730	-7.553	0.845	-17.314
	5.215	-21.800	2.658	41.151	-7.553	19.847	-18.700
260	17	L=5.214					
	0	14.029	-3.343	-53.272	7.761	51.615	2.897
	0.521	11.240	-3.343	-43.852	7.761	26.293	4.641
	1.043	8.452	-3.343	-34.432	7.761	5.882	6.384
	1.564	5.664	-3.343	-25.011	7.761	-9.616	8.128
	2.086	2.875	-3.343	-15.591	7.761	-20.202	9.871
	2.607	0.087	-3.343	-6.171	7.761	-25.876	11.615
	3.129	-2.701	-3.343	3.249	7.761	-26.638	13.358
	3.650	-5.490	-3.343	12.669	7.761	-22.488	15.102
	4.172	-8.278	-3.343	22.089	7.761	-13.425	16.845
	4.693	-11.066	-3.343	31.509	7.761	0.549	18.588
	5.214	-13.855	-3.343	40.930	7.761	19.436	20.332
261	3	L=0.710					
	0	114.659	-27.992	-125.211	-47.843	28.220	-9.222
	0.071	114.659	-27.992	-123.974	-47.843	19.374	-7.234
	0.142	114.659	-27.992	-122.737	-47.843	10.616	-5.247
	0.213	114.659	-27.992	-121.500	-47.843	1.945	-3.259
	0.284	114.659	-27.992	-120.263	-47.843	-6.637	-1.272
	0.355	114.659	-27.992	-119.026	-47.843	-15.132	0.716
	0.426	114.659	-27.992	-117.789	-47.843	-23.539	2.703
	0.497	114.659	-27.992	-116.552	-47.843	-31.858	4.691
	0.568	114.659	-27.992	-115.315	-47.843	-40.089	6.678
	0.639	114.659	-27.992	-114.078	-47.843	-48.233	8.666
	0.710	114.659	-27.992	-112.841	-47.843	-56.288	10.653
262	3	L=3.350					
	0	69.243	17.555	-29.103	13.015	18.811	29.581
	0.335	69.243	17.555	-23.266	13.015	10.039	23.700
	0.670	69.243	17.555	-17.430	13.015	3.222	17.819
	1.005	69.243	17.555	-11.593	13.015	-1.639	11.938
	1.340	69.243	17.555	-5.756	13.015	-4.545	6.057
	1.675	69.243	17.555	0.081	13.015	-5.495	0.176
	2.010	69.243	17.555	5.917	13.015	-4.491	-5.705
	2.345	69.243	17.555	11.754	13.015	-1.531	-11.586
	2.680	69.243	17.555	17.591	13.015	3.384	-17.467
	3.015	69.243	17.555	23.427	13.015	10.255	-23.348
	3.350	69.243	17.555	29.264	13.015	19.081	-29.229
263	14	L=4.060					

## Verifica statica palestra via Mentana 14 TORINO (norme epoca)

Analisi di: ING. RINALDIS GIUSEPPE

AxisVM 7.0 R5a - Registrato a ING. RINALDIS CARMELO

Se.	Loc. [m]	Nx [kN]	Qy [kN]	Qz [kN]	Mx [kNm]	My [kNm]	Mz [kNm]
	0	-40.780	-0.196	-17.734	5.742	-7.279	-0.607
	0.406	-40.780	-0.196	-12.623	5.742	-13.442	-0.528
	0.812	-40.780	-0.196	-7.511	5.742	-17.529	-0.449
	1.218	-40.780	-0.196	-2.399	5.742	-19.541	-0.369
	1.624	-40.780	-0.196	2.712	5.742	-19.477	-0.290
	2.030	-40.780	-0.196	7.824	5.742	-17.338	-0.210
	2.436	-40.780	-0.196	12.935	5.742	-13.124	-0.131
	2.842	-40.780	-0.196	18.047	5.742	-6.835	-0.051
	3.248	-40.780	-0.196	23.159	5.742	1.530	0.028
	3.654	-40.780	-0.196	28.270	5.742	11.970	0.107
	4.060	-40.780	-0.196	33.382	5.742	24.486	0.187
264	16	L=7.205					
	0	-45.751	-0.087	-95.166	-6.234	96.107	-20.649
	0.720	-49.803	-0.087	-75.860	-6.234	34.499	-20.586
	1.441	-53.856	-0.087	-56.554	-6.234	-13.201	-20.524
	2.161	-57.908	-0.087	-37.248	-6.234	-46.991	-20.462
	2.882	-61.961	-0.087	-17.942	-6.234	-66.872	-20.399
	3.602	-66.013	-0.087	1.364	-6.234	-72.844	-20.337
	4.323	-70.065	-0.087	20.670	-6.234	-64.907	-20.275
	5.043	-74.118	-0.087	39.976	-6.234	-43.061	-20.212
	5.764	-78.170	-0.087	59.282	-6.234	-7.305	-20.150
	6.484	-82.222	-0.087	78.588	-6.234	42.360	-20.088
	7.205	-86.275	-0.087	97.894	-6.234	105.933	-20.025
265	3	L=3.350					
	0	75.545	-16.829	-28.786	-12.294	18.055	-30.921
	0.335	75.545	-16.829	-22.950	-12.294	9.390	-25.284
	0.670	75.545	-16.829	-17.113	-12.294	2.679	-19.646
	1.005	75.545	-16.829	-11.276	-12.294	-2.076	-14.008
	1.340	75.545	-16.829	-5.439	-12.294	-4.876	-8.371
	1.675	75.545	-16.829	0.397	-12.294	-5.720	-2.733
	2.010	75.545	-16.829	6.234	-12.294	-4.610	2.905
	2.345	75.545	-16.829	12.071	-12.294	-1.544	8.542
	2.680	75.545	-16.829	17.907	-12.294	3.478	14.180
	3.015	75.545	-16.829	23.744	-12.294	10.454	19.818
	3.350	75.545	-16.829	29.581	-12.294	19.386	25.455
266	3	L=0.710					
	0	113.979	20.979	-125.906	46.373	29.540	7.745
	0.071	113.979	20.979	-124.669	46.373	20.644	6.256
	0.142	113.979	20.979	-123.431	46.373	11.837	4.766
	0.213	113.979	20.979	-122.194	46.373	3.117	3.277
	0.284	113.979	20.979	-120.957	46.373	-5.515	1.787
	0.355	113.979	20.979	-119.720	46.373	-14.059	0.298
	0.426	113.979	20.979	-118.483	46.373	-22.515	-1.192
	0.497	113.979	20.979	-117.246	46.373	-30.884	-2.681
	0.568	113.979	20.979	-116.009	46.373	-39.164	-4.171
	0.639	113.979	20.979	-114.772	46.373	-47.357	-5.660
	0.710	113.979	20.979	-113.535	46.373	-55.462	-7.150
267	16	L=7.136					
	0	-35.152	1.145	-94.085	6.532	93.323	25.685
	0.714	-39.204	1.145	-74.972	6.532	33.004	24.868
	1.427	-43.257	1.145	-55.858	6.532	-13.675	24.051
	2.141	-47.309	1.145	-36.744	6.532	-46.715	23.234
	2.854	-51.361	1.145	-17.630	6.532	-66.115	22.417
	3.568	-55.414	1.145	1.484	6.532	-71.876	21.600
	4.282	-59.466	1.145	20.598	6.532	-63.997	20.783
	4.995	-63.518	1.145	39.711	6.532	-42.479	19.966
	5.709	-67.571	1.145	58.825	6.532	-7.322	19.149
	6.422	-71.623	1.145	77.939	6.532	41.475	18.332
	7.136	-75.675	1.145	97.053	6.532	103.912	17.516
268	14	L=4.060					
	0	-32.995	-0.158	-16.967	-5.373	-7.560	-1.211
	0.406	-32.995	-0.158	-11.855	-5.373	-13.411	-1.146
	0.812	-32.995	-0.158	-6.743	-5.373	-17.186	-1.082
	1.218	-32.995	-0.158	-1.632	-5.373	-18.886	-1.018
	1.624	-32.995	-0.158	3.480	-5.373	-18.511	-0.954
	2.030	-32.995	-0.158	8.592	-5.373	-16.060	-0.889

## Verifica statica palestra via Mentana 14 TORINO (norme epoca)

Analisi di: ING. RINALDIS GIUSEPPE

AxisVM 7.0 R5a - Registrato a ING. RINALDIS CARMELO

Se.	Loc. [m]	Nx [kN]	Qy [kN]	Qz [kN]	Mx [kNm]	My [kNm]	Mz [kNm]	
	2.436	-32.995	-0.158	13.703	-5.373	-11.535	-0.825	
	2.842	-32.995	-0.158	18.815	-5.373	-4.933	-0.761	
	3.248	-32.995	-0.158	23.926	-5.373	3.743	-0.697	
	3.654	-32.995	-0.158	29.038	-5.373	14.495	-0.633	
	4.060	-32.995	-0.158	34.150	-5.373	27.322	-0.568	
269	3	L=5.214						
		0	-14.564	4.652	-6.390	-1.303	3.703	12.280
		0.521	-15.000	4.652	-4.919	-1.303	0.754	9.854
		1.043	-15.435	4.652	-3.447	-1.303	-1.427	7.429
		1.564	-15.871	4.652	-1.976	-1.303	-2.841	5.003
		2.086	-16.307	4.652	-0.504	-1.303	-3.488	2.577
		2.607	-16.742	4.652	0.967	-1.303	-3.367	0.151
		3.129	-17.178	4.652	2.439	-1.303	-2.479	-2.274
		3.650	-17.613	4.652	3.910	-1.303	-0.824	-4.700
		4.172	-18.049	4.652	5.382	-1.303	1.599	-7.126
		4.693	-18.484	4.652	6.853	-1.303	4.789	-9.552
		5.214	-18.920	4.652	8.325	-1.303	8.746	-11.977
270	3	L=5.517						
		0	-29.746	0.795	-6.853	0.032	4.100	-0.096
		0.552	-30.181	0.795	-5.289	0.032	0.751	-0.535
		1.103	-30.617	0.795	-3.725	0.032	-1.736	-0.973
		1.655	-31.052	0.795	-2.161	0.032	-3.359	-1.411
		2.207	-31.488	0.795	-0.597	0.032	-4.120	-1.850
		2.758	-31.924	0.795	0.967	0.032	-4.017	-2.288
		3.310	-32.359	0.795	2.531	0.032	-3.052	-2.727
		3.862	-32.795	0.795	4.095	0.032	-1.225	-3.165
		4.413	-33.230	0.795	5.659	0.032	1.466	-3.603
		4.965	-33.666	0.795	7.223	0.032	5.019	-4.042
		5.517	-34.101	0.795	8.787	0.032	9.435	-4.480
21	7	0	<b>-4046.007</b>	0.281	0.565	-1.197	-1.873	2.601
257	3	0	<b>118.102</b>	*	*	*	*	*
74	1	0	*	<b>-45.875</b>	*	*	*	*
225	6	0	*	<b>82.429</b>	*	*	*	*
198	19	0	-165.648	1.942	<b>-505.787</b>	-0.282	1718.052	6.739
209	19	6.076	-169.928	2.589	<b>511.042</b>	-0.028	1745.845	-9.189
261	3	0	*	*	*	<b>-47.843</b>	*	*
266	3	0	*	*	*	<b>46.373</b>	*	*
210	19	3.524	-232.437	0.709	1.157	0.918	<b>-879.465</b>	2.939
209	19	6.076	-169.928	2.589	511.042	-0.028	<b>1745.845</b>	-9.189
92	2	6.150	-172.572	22.092	-0.243	1.445	1.181	<b>-88.607</b>
243	2	1.740	-190.796	-40.274	-17.922	0.004	-25.019	<b>102.576</b>

---

# **Verifica statica palestra via Mentana 14 TORINO - (DM 2008)**

Analisi di: ING. RINALDIS GIUSEPPE

---

# Verifica statica palestra via Mentana 14 TORINO - (DM 2008)

Analisi di: ING. RINALDIS GIUSEPPE

AxisVM 7.0 R5a - Registrato a ING. RINALDIS CARMELO

## Materiali

Nome	Tipo	$E_x$ [N/mm <sup>2</sup> ]	$E_y$ [N/mm <sup>2</sup> ]	$\nu$	$\alpha_T$ [1/°C]	$\rho$ [kg/m <sup>3</sup> ]	Materiale colore	Profilo colore
1 C20/25	Calcestruzzo	29000	29000	0.20	1E-5	2500	.....	■

Nome	P1	P2	P3	P4	P5	P6
1 C20/25	$f_{ck}$ [N/mm <sup>2</sup> ] = 20	$\gamma_c$ = 1.500	$\alpha$ = 0.85	$\phi_{tr}$ = 2.00		

## Forma

Nome	Processo	Figura	h [mm]	b [mm]	tw [mm]	tf [mm]	Ax [mm <sup>2</sup> ]	Ay [mm <sup>2</sup> ]	Az [mm <sup>2</sup> ]
1 P35x35	Altro.	Rett.	350.0	350.0	0	0	122500.00	0	0
2 P35x45	Altro.	Rett.	450.0	350.0	0	0	157500.00	0	0
3 T50X24	Altro.	Rett.	240.0	500.0	0	0	120000.00	0	0
4 P25x25	Altro.	Rett.	250.0	250.0	0	0	62500.00	0	0
5 P45x45	Altro.	Rett.	450.0	450.0	0	0	202500.00	0	0
6 P40x80	Altro.	Rett.	800.0	400.0	0	0	320000.00	0	0
7 P_ottagonale	Altro.	Personalizzato	965.6	965.6	0	0	772431.69	0	0
8 T25X100	Altro.	Rett.	1000.0	250.0	0	0	250000.00	0	0
9 T35X100	Altro.	Rett.	1000.0	350.0	0	0	349999.99	0	0
10 T50X28	Altro.	Rett.	280.0	500.0	0	0	140000.00	0	0
11 T35X68	Altro.	Rett.	680.0	350.0	0	0	238000.00	0	0
12 T60X28	Altro.	Rett.	280.0	600.0	0	0	168000.01	0	0
13 T30X64	Altro.	Rett.	640.0	300.0	0	0	192000.00	0	0
14 T30X70	Altro.	Rett.	700.0	300.0	0	0	210000.00	0	0
15 T40X24	Altro.	Rett.	240.0	400.0	0	0	96000.00	0	0
16 T90X24	Altro.	Rett.	240.0	900.0	0	0	215999.99	0	0
17 T70X24	Altro.	Rett.	240.0	700.0	0	0	167999.99	0	0
18 T35X75	Altro.	Rett.	750.0	350.0	0	0	262500.00	0	0
19 T40X125	Altro.	Rett.	1250.0	400.0	0	0	500000.01	0	0

Nome	Ix [mm <sup>4</sup> ]	Iy [mm <sup>4</sup> ]	Iz [mm <sup>4</sup> ]	Iyz [mm <sup>4</sup> ]	I $\omega$ [mm <sup>6</sup> ]	Hy [mm]	Hx [mm]
1 P35x35	2.08420139E9	1.25052083E9	1.25052083E9	0	0	350.0	350.0
2 P35x45	3.33930288E9	2.6578125E9	1.6078125E9	0	0	350.0	450.0
3 T50X24	1.70757147E9	575999961.0	2.49999994E9	0	0	500.0	240.0
4 P25x25	542534720.0	325520830.0	325520830.0	0	0	250.0	250.0
5 P45x45	5.6953125E9	3.4171875E9	3.4171875E9	0	0	450.0	450.0
6 P40x80	1.13777778E10	1.70666667E10	4.26666667E9	0	0	400.0	800.0
7 P_ottagonale	9.47439054E10	4.75882074E10	4.75881995E10	0	0	965.6	965.6
8 T25X100	4.47005222E9	2.08333333E10	1.30208333E9	0	0	250.0	1000.0
9 T35X100	1.16101885E10	2.91666662E10	3.57291648E9	0	0	350.0	1000.0
10 T50X28	2.53981727E9	914666678.0	2.91666668E9	0	0	500.0	280.0
11 T35X68	7.0060099E9	9.17093347E9	2.42958323E9	0	0	350.0	680.0
12 T60X28	3.28759898E9	1.09760006E9	5.04000062E9	0	0	600.0	280.0
13 T30X64	4.30628529E9	6.55359982E9	1.44000014E9	0	0	300.0	640.0
14 T30X70	4.8534598E9	8.5749999E9	1.57500016E9	0	0	300.0	700.0
15 T40X24	1.23588E9	460799976.0	1.28000003E9	0	0	400.0	240.0
16 T90X24	3.53071919E9	1.0367999E9	1.45799985E10	0	0	900.0	240.0
17 T70X24	2.63199996E9	806399932.0	6.8599995E9	0	0	700.0	240.0
18 T35X75	8.02636382E9	1.23046873E10	2.67968736E9	0	0	350.0	750.0
19 T40X125	2.20583138E10	6.51041676E10	6.66666696E9	0	0	400.0	1250.0

Nome	yG [mm]	zG [mm]	Pr.p.
1 P35x35	175.0	175.0	5
2 P35x45	175.0	225.0	5
3 T50X24	250.0	120.0	5
4 P25x25	125.0	125.0	5
5 P45x45	225.0	225.0	5
6 P40x80	200.0	400.0	5
7 P_ottagonale	482.8	482.8	2
8 T25X100	125.0	500.0	5
9 T35X100	175.0	500.0	5
10 T50X28	250.0	140.0	5
11 T35X68	175.0	340.0	5
12 T60X28	300.0	140.0	5

# Verifica statica palestra via Mentana 14 TORINO - (DM 2008)

Analisi di: ING. RINALDIS GIUSEPPE

AxisVM 7.0 R5a - Registrato a ING. RINALDIS CARMELO

Nome	yG [mm]	zG [mm]	Pr.p.
13 T30X64	150.0	320.0	5
14 T30X70	150.0	350.0	5
15 T40X24	200.0	120.0	5
16 T90X24	450.0	120.0	5
17 T70X24	350.0	120.0	5
18 T35X75	175.0	375.0	5
19 T40X125	200.0	625.0	5

## Nodi

	X [m]	Y [m]	Z [m]	e <sub>x</sub>	e <sub>y</sub>	e <sub>z</sub>	θ <sub>x</sub>	θ <sub>y</sub>	θ <sub>z</sub>
1	-11.906	13.246	0	f	f	f	f	f	f
2	-5.431	13.246	0	f	f	f	f	f	f
3	0.669	13.246	0	f	f	f	f	f	f
4	6.769	13.246	0	f	f	f	f	f	f
5	13.244	13.246	0	f	f	f	f	f	f
6	15.044	13.246	0	f	f	f	f	f	f
7	18.244	10.046	0	f	f	f	f	f	f
8	18.244	8.246	0	f	f	f	f	f	f
9	18.244	1.821	0	f	f	f	f	f	f
10	18.244	-4.279	0	f	f	f	f	f	f
11	18.244	-10.379	0	f	f	f	f	f	f
12	18.244	-16.704	0	f	f	f	f	f	f
13	-11.906	8.246	0	f	f	f	f	f	f
14	-7.644	8.246	0	f	f	f	f	f	f
15	-3.584	8.246	0	f	f	f	f	f	f
16	0.669	8.246	0	f	f	f	f	f	f
17	4.923	8.246	0	f	f	f	f	f	f
18	8.983	8.246	0	f	f	f	f	f	f
19	13.244	8.246	0	f	f	f	f	f	f
20	13.244	3.985	0	f	f	f	f	f	f
21	13.244	-0.075	0	f	f	f	f	f	f
22	13.244	-4.279	0	f	f	f	f	f	f
23	13.244	-8.483	0	f	f	f	f	f	f
24	13.244	-12.543	0	f	f	f	f	f	f
25	13.244	-16.704	0	f	f	f	f	f	f
26	8.983	-16.704	0	f	f	f	f	f	f
27	4.923	-16.704	0	f	f	f	f	f	f
28	0.669	-16.704	0	f	f	f	f	f	f
29	-3.584	-16.704	0	f	f	f	f	f	f
30	-7.644	-16.704	0	f	f	f	f	f	f
31	-11.906	-16.704	0	f	f	f	f	f	f
32	-11.906	-12.543	0	f	f	f	f	f	f
33	-11.906	-8.483	0	f	f	f	f	f	f
34	-11.906	-4.279	0	f	f	f	f	f	f
35	-11.906	-0.075	0	f	f	f	f	f	f
36	-11.906	3.985	0	f	f	f	f	f	f
37	0.669	-4.279	0	f	f	f	f	f	f
38	-5.644	8.246	0	f	f	f	f	f	f
39	6.956	8.246	0	f	f	f	f	f	f
40	-11.906	1.985	0	f	f	f	f	f	f
41	13.244	1.985	0	f	f	f	f	f	f
42	-11.906	-10.543	0	f	f	f	f	f	f
43	13.244	-10.543	0	f	f	f	f	f	f
44	-5.644	-16.704	0	f	f	f	f	f	f
45	6.956	-16.704	0	f	f	f	f	f	f
46	-5.644	1.985	0	f	f	f	f	f	f
47	6.956	1.985	0	f	f	f	f	f	f
48	-5.644	-10.543	0	f	f	f	f	f	f
49	6.956	-10.543	0	f	f	f	f	f	f
50	6.956	-4.279	0	f	f	f	f	f	f
51	-5.644	-4.279	0	f	f	f	f	f	f
52	0.669	1.985	0	f	f	f	f	f	f
53	0.669	-10.543	0	f	f	f	f	f	f
54	-11.906	13.246	-4.150	f	f	f	f	f	f
55	-5.431	13.246	-4.150	f	f	f	f	f	f
56	0.669	13.246	-4.150	f	f	f	f	f	f
57	6.769	13.246	-4.150	f	f	f	f	f	f
58	13.244	13.246	-4.150	f	f	f	f	f	f
59	15.044	13.246	-4.150	f	f	f	f	f	f

# Verifica statica palestra via Mentana 14 TORINO - (DM 2008)

Analisi di: ING. RINALDIS GIUSEPPE

AxisVM 7.0 R5a - Registrato a ING. RINALDIS CARMELO

	X [m]	Y [m]	Z [m]	e <sub>x</sub>	e <sub>y</sub>	e <sub>z</sub>	θ <sub>x</sub>	θ <sub>y</sub>	θ <sub>z</sub>
60	18.244	10.046	-4.150	f	f	f	f	f	f
61	18.244	8.246	-4.150	f	f	f	f	f	f
62	18.244	1.821	-4.150	f	f	f	f	f	f
63	18.244	-4.279	-4.150	f	f	f	f	f	f
64	18.244	-10.379	-4.150	f	f	f	f	f	f
65	18.244	-16.704	-4.150	f	f	f	f	f	f
66	-11.906	8.246	-4.150	f	f	f	f	f	f
67	0.669	8.246	-4.150	f	f	f	f	f	f
68	13.244	8.246	-4.150	f	f	f	f	f	f
69	13.244	-4.279	-4.150	f	f	f	f	f	f
70	13.244	-16.704	-4.150	f	f	f	f	f	f
71	0.669	-16.704	-4.150	f	f	f	f	f	f
72	-11.906	-16.704	-4.150	f	f	f	f	f	f
73	-11.906	-4.279	-4.150	f	f	f	f	f	f
74	0.669	-4.279	-4.150	f	f	f	f	f	f
75	-5.644	8.246	-4.150	f	f	f	f	f	f
76	6.956	8.246	-4.150	f	f	f	f	f	f
77	-11.906	1.985	-4.150	f	f	f	f	f	f
78	13.244	1.985	-4.150	f	f	f	f	f	f
79	-11.906	-10.543	-4.150	f	f	f	f	f	f
80	13.244	-10.543	-4.150	f	f	f	f	f	f
81	-5.644	-16.704	-4.150	f	f	f	f	f	f
82	6.956	-16.704	-4.150	f	f	f	f	f	f
83	-5.644	1.985	-4.150	f	f	f	f	f	f
84	6.956	1.985	-4.150	f	f	f	f	f	f
85	-5.644	-10.543	-4.150	f	f	f	f	f	f
86	6.956	-10.543	-4.150	f	f	f	f	f	f
87	6.956	-4.279	-4.150	f	f	f	f	f	f
88	-5.644	-4.279	-4.150	f	f	f	f	f	f
89	0.669	1.985	-4.150	f	f	f	f	f	f
90	0.669	-10.543	-4.150	f	f	f	f	f	f
91	-11.906	8.246	6.150	f	f	f	f	f	f
92	0.669	8.246	6.150	f	f	f	f	f	f
93	13.244	8.246	6.150	f	f	f	f	f	f
94	13.244	-4.279	6.150	f	f	f	f	f	f
95	13.244	-16.704	6.150	f	f	f	f	f	f
96	0.669	-16.704	6.150	f	f	f	f	f	f
97	-11.906	-16.704	6.150	f	f	f	f	f	f
98	-11.906	-4.279	6.150	f	f	f	f	f	f
99	0.669	-4.279	9.400	f	f	f	f	f	f
100	-11.906	13.246	2.930	f	f	f	f	f	f
101	-5.431	13.246	2.930	f	f	f	f	f	f
102	0.669	13.246	2.930	f	f	f	f	f	f
103	6.769	13.246	2.930	f	f	f	f	f	f
104	13.244	13.246	2.930	f	f	f	f	f	f
105	15.044	13.246	2.930	f	f	f	f	f	f
106	18.244	10.046	2.930	f	f	f	f	f	f
107	18.244	8.246	2.930	f	f	f	f	f	f
108	18.244	1.821	2.930	f	f	f	f	f	f
109	18.244	-4.279	2.930	f	f	f	f	f	f
110	18.244	-10.379	2.930	f	f	f	f	f	f
111	18.244	-16.704	2.930	f	f	f	f	f	f
112	-7.644	8.246	6.150	f	f	f	f	f	f
113	-3.584	8.246	6.150	f	f	f	f	f	f
114	4.923	8.246	6.150	f	f	f	f	f	f
115	8.983	8.246	6.150	f	f	f	f	f	f
116	13.244	3.985	6.150	f	f	f	f	f	f
117	13.244	-0.075	6.150	f	f	f	f	f	f
118	13.244	-8.483	6.150	f	f	f	f	f	f
119	13.244	-12.543	6.150	f	f	f	f	f	f
120	8.983	-16.704	6.150	f	f	f	f	f	f
121	4.923	-16.704	6.150	f	f	f	f	f	f
122	-3.584	-16.704	6.150	f	f	f	f	f	f
123	-7.644	-16.704	6.150	f	f	f	f	f	f
124	-11.906	-12.543	6.150	f	f	f	f	f	f
125	-11.906	-8.483	6.150	f	f	f	f	f	f
126	-11.906	-0.075	6.150	f	f	f	f	f	f
127	-11.906	3.985	6.150	f	f	f	f	f	f
128	-2.381	13.246	0	f	f	f	f	f	f
129	-2.381	13.246	2.930	f	f	f	f	f	f
130	3.719	13.246	0	f	f	f	f	f	f
131	3.719	13.246	2.930	f	f	f	f	f	f

# Verifica statica palestra via Mentana 14 TORINO - (DM 2008)

Analisi di: ING. RINALDIS GIUSEPPE

AxisVM 7.0 R5a - Registrato a ING. RINALDIS CARMELO

	X [m]	Y [m]	Z [m]	e <sub>x</sub>	e <sub>y</sub>	e <sub>z</sub>	θ <sub>x</sub>	θ <sub>y</sub>	θ <sub>z</sub>
132	9.819	13.246	0	f	f	f	f	f	f
133	9.819	13.246	2.930	f	f	f	f	f	f
134	-8.481	13.246	0	f	f	f	f	f	f
135	-8.481	13.246	2.930	f	f	f	f	f	f
136	18.244	4.871	0	f	f	f	f	f	f
137	18.244	4.871	2.930	f	f	f	f	f	f
138	18.244	-1.229	0	f	f	f	f	f	f
139	18.244	-1.229	2.930	f	f	f	f	f	f
140	18.244	-7.329	0	f	f	f	f	f	f
141	18.244	-7.329	2.930	f	f	f	f	f	f
142	18.244	-13.429	0	f	f	f	f	f	f
143	18.244	-13.429	2.930	f	f	f	f	f	f
144	-7.627	3.985	7.270	f	f	f	f	f	f
145	8.966	3.985	7.270	f	f	f	f	f	f
146	-3.551	-0.075	8.330	f	f	f	f	f	f
147	4.889	-0.075	8.330	f	f	f	f	f	f
148	9.032	-12.543	7.270	f	f	f	f	f	f
149	-7.694	-12.543	7.270	f	f	f	f	f	f
150	4.923	-8.483	8.330	f	f	f	f	f	f
151	-3.585	-8.483	8.330	f	f	f	f	f	f
152	16.644	11.646	3.630	f	f	f	f	f	f
153	-7.644	8.246	4.410	f	f	f	f	f	f
154	-11.906	8.246	4.410	f	f	f	f	f	f
155	-3.584	8.246	4.410	f	f	f	f	f	f
156	0.669	8.246	4.410	f	f	f	f	f	f
157	4.923	8.246	4.410	f	f	f	f	f	f
158	8.983	8.246	4.410	f	f	f	f	f	f
159	13.244	8.246	4.410	f	f	f	f	f	f
160	13.244	3.985	4.410	f	f	f	f	f	f
161	13.244	-0.075	4.410	f	f	f	f	f	f
162	13.244	-4.279	4.410	f	f	f	f	f	f
163	13.244	-8.483	4.410	f	f	f	f	f	f
164	13.244	-12.543	4.410	f	f	f	f	f	f
165	13.244	-16.704	4.410	f	f	f	f	f	f
166	-6.934	8.246	4.410	f	f	f	f	f	f
167	13.244	-11.833	4.410	f	f	f	f	f	f

## Ipotesi di carichi

Nome	Gruppo	Tipo Gruppo
1 Proprio	PERM1_NTC	Permanente
2 Gk	PERM1_NTC	Permanente
3 Qk	VAR1_NTC	accidentale

## Gruppi di incarichi (Italiane)

Gruppo	Tipo	γ <sub>u</sub>	γ <sub>L</sub>	γ	Ψ <sub>0</sub>	Ψ <sub>1</sub>	Ψ <sub>2</sub>	Ecc./Sismico Simult.
1 PERM1_NTC	permanente	1.300	1.000					
2 VAR1_NTC	accidentale			1.500	0.700	0.700	0.600	0

## Combinazioni di Carichi

	Proprio	Gk	Qk
1	1.00	1.00	1.00
2	1.00	0	0
3	0	1.00	1.00

## Gk: Caricamento Distribuito su Aste e Nervature

Tipo	Lunghezza [m]	a/d	Pos.	px [kN/m]	py [kN/m]	pz [kN/m]
42 Asta G In.	6.261	a	0	0	0	-24.46
			1.000	0	0	-24.46
43 Asta G In.	6.314	a	0	0	0	-24.46
			1.000	0	0	-24.46

## Verifica statica palestra via Mentana 14 TORINO - (DM 2008)

Analisi di: ING. RINALDIS GIUSEPPE

AxisVM 7.0 R5a - Registrato a ING. RINALDIS CARMELO

Tipo	Lunghezza [m]	a/d	Pos.	px [kN/m]	py [kN/m]	pz [kN/m]
44 Asta G In.	6.287	a	0	0	0	-24.46
			1.000	0	0	-24.46
45 Asta G In.	6.288	a	0	0	0	-24.46
			1.000	0	0	-24.46
46 Asta G In.	6.262	a	0	0	0	-31.06
			1.000	0	0	-31.06
47 Asta G In.	6.314	a	0	0	0	-17.31
			1.000	0	0	-17.31
48 Asta G In.	6.287	a	0	0	0	-17.31
			1.000	0	0	-17.31
49 Asta G In.	6.288	a	0	0	0	-31.06
			1.000	0	0	-31.06
50 Asta G In.	6.261	a	0	0	0	-24.46
			1.000	0	0	-24.46
51 Asta G In.	6.314	a	0	0	0	-24.46
			1.000	0	0	-24.46
52 Asta G In.	6.287	a	0	0	0	-24.46
			1.000	0	0	-24.46
53 Asta G In.	6.288	a	0	0	0	-24.46
			1.000	0	0	-24.46
54 Asta G In.	8.855	a	0	0	0	-16.55
			1.000	0	0	-16.55
55 Asta G In.	8.893	a	0	0	0	-16.55
			1.000	0	0	-16.55
56 Asta G In.	8.874	a	0	0	0	-16.55
			1.000	0	0	-16.55
57 Asta G In.	8.804	a	0	0	0	-16.55
			1.000	0	0	-16.55
58 Asta G In.	8.785	a	0	0	0	-16.55
			1.000	0	0	-16.55
59 Asta G In.	8.893	a	0	0	0	-16.55
			1.000	0	0	-16.55
60 Asta G In.	8.874	a	0	0	0	-16.55
			1.000	0	0	-16.55
61 Asta G In.	8.874	a	0	0	0	-16.55
			1.000	0	0	-16.55
62 Asta G In.	5.000	a	0	0	0	-8.00
			1.000	0	0	-8.00
63 Asta G In.	1.800	a	0	0	0	-12.68
			1.000	0	0	-12.68
64 Asta G In.	4.525	a	0	0	0	-12.68
			1.000	0	0	-12.68
66 Asta G In.	5.000	a	0	0	0	-8.00
			1.000	0	0	-8.00
67 Asta G In.	5.000	a	0	0	0	-12.68
			1.000	0	0	-12.68
69 Asta G In.	1.800	a	0	0	0	-12.14
			1.000	0	0	-12.14
94 Asta G In.	4.262	a	0	0	0	-21.16
			1.000	0	0	-21.16
95 Asta G In.	2.000	a	0	0	0	-21.16
			1.000	0	0	-21.16
96 Asta G In.	4.262	a	0	0	0	-6.20
			1.000	0	0	-6.20
97 Asta G In.	4.254	a	0	0	0	-28.31
			1.000	0	0	-28.31
98 Asta G In.	2.060	a	0	0	0	-28.31
			1.000	0	0	-28.31
99 Asta G In.	4.254	a	0	0	0	-6.20
			1.000	0	0	-6.20
100 Asta G In.	4.254	a	0	0	0	-28.31
			1.000	0	0	-28.31
101 Asta G In.	2.033	a	0	0	0	-28.31
			1.000	0	0	-28.31
102 Asta G In.	4.254	a	0	0	0	-6.20
			1.000	0	0	-6.20
103 Asta G In.	4.261	a	0	0	0	-21.16
			1.000	0	0	-21.16
104 Asta G In.	2.027	a	0	0	0	-21.16
			1.000	0	0	-21.16
105 Asta G In.	4.261	a	0	0	0	-6.20

## Verifica statica palestra via Mentana 14 TORINO - (DM 2008)

Analisi di: ING. RINALDIS GIUSEPPE

AxisVM 7.0 R5a - Registrato a ING. RINALDIS CARMELO

Tipo	Lunghezza [m]	a/d	Pos.	px [kN/m]	py [kN/m]	pz [kN/m]
106 Asta G In.	4.261	a	1.000 0	0 0	0 0	-6.20 -12.68
107 Asta G In.	2.000	a	1.000 0	0 0	0 0	-12.68 -12.68
108 Asta G In.	4.261	a	1.000 0	0 0	0 0	-12.68 -6.20
109 Asta G In.	4.204	a	1.000 0	0 0	0 0	-6.20 -12.68
110 Asta G In.	2.060	a	1.000 0	0 0	0 0	-12.68 -12.68
111 Asta G In.	4.204	a	1.000 0	0 0	0 0	-6.20 -6.20
112 Asta G In.	4.204	a	1.000 0	0 0	0 0	-12.68 -12.68
113 Asta G In.	2.060	a	1.000 0	0 0	0 0	-12.68 -12.68
114 Asta G In.	4.204	a	1.000 0	0 0	0 0	-6.20 -6.20
115 Asta G In.	4.161	a	1.000 0	0 0	0 0	-12.68 -12.68
116 Asta G In.	2.000	a	1.000 0	0 0	0 0	-12.68 -12.68
117 Asta G In.	4.161	a	1.000 0	0 0	0 0	-6.20 -6.20
118 Asta G In.	4.261	a	1.000 0	0 0	0 0	-9.06 -9.06
119 Asta G In.	2.027	a	1.000 0	0 0	0 0	-9.06 -9.06
120 Asta G In.	4.261	a	1.000 0	0 0	0 0	-6.20 -6.20
121 Asta G In.	4.254	a	1.000 0	0 0	0 0	-15.66 -15.66
122 Asta G In.	2.033	a	1.000 0	0 0	0 0	-15.66 -15.66
123 Asta G In.	4.254	a	1.000 0	0 0	0 0	-6.20 -6.20
124 Asta G In.	4.254	a	1.000 0	0 0	0 0	-15.66 -15.66
125 Asta G In.	2.060	a	1.000 0	0 0	0 0	-15.66 -15.66
126 Asta G In.	4.254	a	1.000 0	0 0	0 0	-6.20 -6.20
127 Asta G In.	4.262	a	1.000 0	0 0	0 0	-9.06 -9.06
128 Asta G In.	2.000	a	1.000 0	0 0	0 0	-9.06 -9.06
129 Asta G In.	4.262	a	1.000 0	0 0	0 0	-6.20 -6.20
130 Asta G In.	4.161	a	1.000 0	0 0	0 0	-8.00 -8.00
131 Asta G In.	2.000	a	1.000 0	0 0	0 0	-8.00 -8.00
132 Asta G In.	4.161	a	1.000 0	0 0	0 0	-6.20 -6.20
133 Asta G In.	4.204	a	1.000 0	0 0	0 0	-8.00 -8.00
134 Asta G In.	2.060	a	1.000 0	0 0	0 0	-8.00 -8.00
135 Asta G In.	4.204	a	1.000 0	0 0	0 0	-6.20 -6.20
136 Asta G In.	4.204	a	1.000 0	0 0	0 0	-8.00 -8.00
137 Asta G In.	2.060	a	1.000 0	0 0	0 0	-8.00 -8.00
138 Asta G In.	4.204	a	1.000 0	0 0	0 0	-6.20 -6.20
139 Asta G In.	4.261	a	1.000 0	0 0	0 0	-8.00 -8.00
140 Asta G In.	2.000	a	1.000 0	0 0	0 0	-8.00 -8.00

## Verifica statica palestra via Mentana 14 TORINO - (DM 2008)

Analisi di: ING. RINALDIS GIUSEPPE

AxisVM 7.0 R5a - Registrato a ING. RINALDIS CARMELO

Tipo	Lunghezza [m]	a/d	Pos.	px [kN/m]	py [kN/m]	pz [kN/m]
141 Asta G In.	4.261	a	0	0	0	-6.20
			1.000	0	0	-6.20
143 Asta G In.	3.050	a	0	0	0	-12.14
			1.000	0	0	-12.14
144 Asta G In.	3.050	a	0	0	0	-12.14
			1.000	0	0	-12.14
146 Asta G In.	3.050	a	0	0	0	-12.14
			1.000	0	0	-12.14
147 Asta G In.	3.050	a	0	0	0	-12.14
			1.000	0	0	-12.14
149 Asta G In.	3.050	a	0	0	0	-12.14
			1.000	0	0	-12.14
150 Asta G In.	3.425	a	0	0	0	-12.14
			1.000	0	0	-12.14
152 Asta G In.	3.050	a	0	0	0	-12.14
			1.000	0	0	-12.14
153 Asta G In.	3.425	a	0	0	0	-12.14
			1.000	0	0	-12.14
155 Asta G In.	3.050	a	0	0	0	-12.14
			1.000	0	0	-12.14
156 Asta G In.	3.375	a	0	0	0	-12.14
			1.000	0	0	-12.14
158 Asta G In.	3.050	a	0	0	0	-12.14
			1.000	0	0	-12.14
159 Asta G In.	3.050	a	0	0	0	-12.14
			1.000	0	0	-12.14
161 Asta G In.	3.050	a	0	0	0	-12.14
			1.000	0	0	-12.14
162 Asta G In.	3.050	a	0	0	0	-12.14
			1.000	0	0	-12.14
164 Asta G In.	3.050	a	0	0	0	-12.14
			1.000	0	0	-12.14
165 Asta G In.	3.275	a	0	0	0	-12.14
			1.000	0	0	-12.14
166 Asta G In.	3.425	a	0	0	0	-12.68
			1.000	0	0	-12.68
167 Asta G In.	3.050	a	0	0	0	-12.68
			1.000	0	0	-12.68
168 Asta G In.	3.050	a	0	0	0	-12.68
			1.000	0	0	-12.68
169 Asta G In.	3.050	a	0	0	0	-12.68
			1.000	0	0	-12.68
170 Asta G In.	3.050	a	0	0	0	-12.68
			1.000	0	0	-12.68
171 Asta G In.	3.050	a	0	0	0	-12.68
			1.000	0	0	-12.68
172 Asta G In.	3.050	a	0	0	0	-12.68
			1.000	0	0	-12.68
173 Asta G In.	3.425	a	0	0	0	-12.68
			1.000	0	0	-12.68
174 Asta G In.	3.375	a	0	0	0	-12.68
			1.000	0	0	-12.68
175 Asta G In.	3.050	a	0	0	0	-12.68
			1.000	0	0	-12.68
176 Asta G In.	3.050	a	0	0	0	-12.68
			1.000	0	0	-12.68
177 Asta G In.	3.050	a	0	0	0	-12.68
			1.000	0	0	-12.68
178 Asta G In.	3.050	a	0	0	0	-12.68
			1.000	0	0	-12.68
179 Asta G In.	3.050	a	0	0	0	-12.68
			1.000	0	0	-12.68
180 Asta G In.	3.050	a	0	0	0	-12.68
			1.000	0	0	-12.68
181 Asta G In.	3.275	a	0	0	0	-12.68
			1.000	0	0	-12.68
182 Asta G In.	12.988	a	0	0	0	-19.79
			1.000	0	0	-19.79
183 Asta G In.	12.988	a	0	0	0	-19.79
			1.000	0	0	-19.79
184 Asta G In.	4.060	a	0	0	0	-6.20

## Verifica statica palestra via Mentana 14 TORINO - (DM 2008)

Analisi di: ING. RINALDIS GIUSEPPE

AxisVM 7.0 R5a - Registrato a ING. RINALDIS CARMELO

Tipo	Lunghezza [m]	a/d	Pos.	px [kN/m]	py [kN/m]	pz [kN/m]
185 Asta G In.	4.060	a	1.000 0	0 0	0 0	-6.20 -6.20
186 Asta G In.	4.060	a	1.000 0	0 0	0 0	-6.20 -6.20
187 Asta G In.	4.060	a	1.000 0	0 0	0 0	-6.20 -6.20
188 Asta G In.	4.060	a	1.000 0	0 0	0 0	-6.20 -6.20
189 Asta G In.	4.060	a	1.000 0	0 0	0 0	-6.20 -6.20
190 Asta G In.	6.142	a	1.000 0	0 0	0 0	-11.12 -11.12
191 Asta G In.	6.142	a	1.000 0	0 0	0 0	-11.12 -11.12
192 Asta G In.	4.423	a	1.000 0	0 0	0 0	-15.99 -15.99
193 Asta G In.	4.422	a	1.000 0	0 0	0 0	-15.99 -15.99
194 Asta G In.	4.406	a	1.000 0	0 0	0 0	-15.99 -15.99
195 Asta G In.	4.406	a	1.000 0	0 0	0 0	-15.99 -15.99
196 Asta G In.	6.052	a	1.000 0	0 0	0 0	-19.79 -19.79
197 Asta G In.	5.850	a	1.000 0	0 0	0 0	-19.28 -19.28
198 Asta G In.	6.052	a	1.000 0	0 0	0 0	-19.79 -19.79
199 Asta G In.	5.850	a	1.000 0	0 0	0 0	-19.28 -19.28
200 Asta G In.	8.634	a	1.000 0	0 0	0 0	-19.56 -19.56
201 Asta G In.	8.634	a	1.000 0	0 0	0 0	-19.56 -19.56
202 Asta G In.	8.602	a	1.000 0	0 0	0 0	-19.56 -19.56
203 Asta G In.	6.026	a	1.000 0	0 0	0 0	-11.12 -11.12
204 Asta G In.	6.026	a	1.000 0	0 0	0 0	-11.12 -11.12
205 Asta G In.	4.358	a	1.000 0	0 0	0 0	-15.99 -15.99
206 Asta G In.	4.358	a	1.000 0	0 0	0 0	-15.99 -15.99
207 Asta G In.	6.076	a	1.000 0	0 0	0 0	-19.79 -19.79
208 Asta G In.	5.873	a	1.000 0	0 0	0 0	-19.28 -19.28
209 Asta G In.	6.076	a	1.000 0	0 0	0 0	-19.79 -19.79
210 Asta G In.	5.873	a	1.000 0	0 0	0 0	-19.28 -19.28
211 Asta G In.	8.602	a	1.000 0	0 0	0 0	-19.56 -19.56
212 Asta G In.	8.601	a	1.000 0	0 0	0 0	-19.56 -19.56
213 Asta G In.	4.310	a	1.000 0	0 0	0 0	-15.99 -15.99
214 Asta G In.	4.310	a	1.000 0	0 0	0 0	-15.99 -15.99
215 Asta G In.	8.506	a	1.000 0	0 0	0 0	-19.56 -19.56
216 Asta G In.	8.506	a	1.000 0	0 0	0 0	-19.56 -19.56
217 Asta G In.	8.602	a	1.000 0	0 0	0 0	-19.56 -19.56
218 Asta G In.	12.940	a	1.000 0	0 0	0 0	-19.79 -19.79
219 Asta G In.	12.843	a	1.000 0	0 0	0 0	-19.79 -19.79

## Verifica statica palestra via Mentana 14 TORINO - (DM 2008)

Analisi di: ING. RINALDIS GIUSEPPE

AxisVM 7.0 R5a - Registrato a ING. RINALDIS CARMELO

Tipo	Lunghezza [m]	a/d	Pos.	px [kN/m]	py [kN/m]	pz [kN/m]
248 Asta G In.	4.262	a	0	0	0	-12.14
			1.000	0	0	-12.14
249 Asta G In.	4.254	a	0	0	0	-12.14
			1.000	0	0	-12.14
250 Asta G In.	4.254	a	0	0	0	-12.14
			1.000	0	0	-12.14
251 Asta G In.	4.060	a	0	0	0	-12.14
			1.000	0	0	-12.14
252 Asta G In.	4.261	a	0	0	0	-12.14
			1.000	0	0	-12.14
253 Asta G In.	4.261	a	0	0	0	-12.14
			1.000	0	0	-12.14
254 Asta G In.	4.060	a	0	0	0	-12.14
			1.000	0	0	-12.14
255 Asta G In.	4.204	a	0	0	0	-12.14
			1.000	0	0	-12.14
256 Asta G In.	4.204	a	0	0	0	-12.14
			1.000	0	0	-12.14
257 Asta G In.	4.161	a	0	0	0	-12.14
			1.000	0	0	-12.14
258 Asta G In.	4.871	a	0	0	0	-12.14
			1.000	0	0	-12.14
259 Asta G In.	5.215	a	0	0	0	-12.22
			1.000	0	0	-12.22
260 Asta G In.	5.214	a	0	0	0	-12.22
			1.000	0	0	-12.22
261 Asta G In.	0.710	a	0	0	0	-12.14
			1.000	0	0	-12.14
262 Asta G In.	3.350	a	0	0	0	-12.14
			1.000	0	0	-12.14
263 Asta G In.	4.060	a	0	0	0	-6.20
			1.000	0	0	-6.20
264 Asta G In.	7.205	a	0	0	0	-18.39
			1.000	0	0	-18.39
265 Asta G In.	3.350	a	0	0	0	-12.14
			1.000	0	0	-12.14
266 Asta G In.	0.710	a	0	0	0	-12.14
			1.000	0	0	-12.14
267 Asta G In.	7.136	a	0	0	0	-18.39
			1.000	0	0	-18.39
268 Asta G In.	4.060	a	0	0	0	-6.20
			1.000	0	0	-6.20

### Qk: Caricamento Distribuito su Aste e Nervature

Tipo	Lunghezza [m]	a/d	Pos.	px [kN/m]	py [kN/m]	pz [kN/m]
42 Asta G In.	6.261	a	0	0	0	-23.25
			1.000	0	0	-23.25
43 Asta G In.	6.314	a	0	0	0	-23.25
			1.000	0	0	-23.25
44 Asta G In.	6.287	a	0	0	0	-23.25
			1.000	0	0	-23.25
45 Asta G In.	6.288	a	0	0	0	-23.25
			1.000	0	0	-23.25
46 Asta G In.	6.262	a	0	0	0	-29.25
			1.000	0	0	-29.25
47 Asta G In.	6.314	a	0	0	0	-16.75
			1.000	0	0	-16.75
48 Asta G In.	6.287	a	0	0	0	-16.75
			1.000	0	0	-16.75
49 Asta G In.	6.288	a	0	0	0	-29.25
			1.000	0	0	-29.25
50 Asta G In.	6.261	a	0	0	0	-23.25
			1.000	0	0	-23.25
51 Asta G In.	6.314	a	0	0	0	-23.25
			1.000	0	0	-23.25
52 Asta G In.	6.287	a	0	0	0	-23.25
			1.000	0	0	-23.25
53 Asta G In.	6.288	a	0	0	0	-23.25

## Verifica statica palestra via Mentana 14 TORINO - (DM 2008)

Analisi di: ING. RINALDIS GIUSEPPE

AxisVM 7.0 R5a - Registrato a ING. RINALDIS CARMELO

Tipo	Lunghezza [m]	a/d	Pos.	px [kN/m]	py [kN/m]	pz [kN/m]
			1.000	0	0	-23.25
54 Asta G In.	8.855	a	0	0	0	-16.50
			1.000	0	0	-16.50
55 Asta G In.	8.893	a	0	0	0	-16.50
			1.000	0	0	-16.50
56 Asta G In.	8.874	a	0	0	0	-16.50
			1.000	0	0	-16.50
57 Asta G In.	8.804	a	0	0	0	-16.50
			1.000	0	0	-16.50
58 Asta G In.	8.785	a	0	0	0	-16.50
			1.000	0	0	-16.50
59 Asta G In.	8.893	a	0	0	0	-16.50
			1.000	0	0	-16.50
60 Asta G In.	8.874	a	0	0	0	-16.50
			1.000	0	0	-16.50
61 Asta G In.	8.874	a	0	0	0	-16.50
			1.000	0	0	-16.50
63 Asta G In.	1.800	a	0	0	0	-12.25
			1.000	0	0	-12.25
64 Asta G In.	4.525	a	0	0	0	-12.25
			1.000	0	0	-12.25
65 Asta G In.	1.800	a	0	0	0	-12.25
			1.000	0	0	-12.25
67 Asta G In.	5.000	a	0	0	0	-12.25
			1.000	0	0	-12.25
69 Asta G In.	1.800	a	0	0	0	-3.51
			1.000	0	0	-3.51
94 Asta G In.	4.262	a	0	0	0	-20.25
			1.000	0	0	-20.25
95 Asta G In.	2.000	a	0	0	0	-20.25
			1.000	0	0	-20.25
96 Asta G In.	4.262	a	0	0	0	-1.86
			1.000	0	0	-1.86
97 Asta G In.	4.254	a	0	0	0	-26.75
			1.000	0	0	-26.75
98 Asta G In.	2.060	a	0	0	0	-26.75
			1.000	0	0	-26.75
99 Asta G In.	4.254	a	0	0	0	-1.86
			1.000	0	0	-1.86
100 Asta G In.	4.254	a	0	0	0	-26.75
			1.000	0	0	-26.75
101 Asta G In.	2.033	a	0	0	0	-26.75
			1.000	0	0	-26.75
102 Asta G In.	4.254	a	0	0	0	-1.86
			1.000	0	0	-1.86
103 Asta G In.	4.261	a	0	0	0	-20.25
			1.000	0	0	-20.25
104 Asta G In.	2.027	a	0	0	0	-20.25
			1.000	0	0	-20.25
105 Asta G In.	4.261	a	0	0	0	-1.86
			1.000	0	0	-1.86
106 Asta G In.	4.261	a	0	0	0	-12.25
			1.000	0	0	-12.25
107 Asta G In.	2.000	a	0	0	0	-12.25
			1.000	0	0	-12.25
108 Asta G In.	4.261	a	0	0	0	-1.86
			1.000	0	0	-1.86
109 Asta G In.	4.204	a	0	0	0	-12.25
			1.000	0	0	-12.25
110 Asta G In.	2.060	a	0	0	0	-12.25
			1.000	0	0	-12.25
111 Asta G In.	4.204	a	0	0	0	-1.86
			1.000	0	0	-1.86
112 Asta G In.	4.204	a	0	0	0	-12.25
			1.000	0	0	-12.25
113 Asta G In.	2.060	a	0	0	0	-12.25
			1.000	0	0	-12.25
114 Asta G In.	4.204	a	0	0	0	-1.86
			1.000	0	0	-1.86
115 Asta G In.	4.161	a	0	0	0	-12.25
			1.000	0	0	-12.25

## Verifica statica palestra via Mentana 14 TORINO - (DM 2008)

Analisi di: ING. RINALDIS GIUSEPPE

AxisVM 7.0 R5a - Registrato a ING. RINALDIS CARMELO

Tipo	Lunghezza [m]	a/d	Pos.	px [kN/m]	py [kN/m]	pz [kN/m]
116 Asta G In.	2.000	a	0	0	0	-12.25
			1.000	0	0	-12.25
117 Asta G In.	4.161	a	0	0	0	-1.86
			1.000	0	0	-1.86
118 Asta G In.	4.261	a	0	0	0	-9.25
			1.000	0	0	-9.25
119 Asta G In.	2.027	a	0	0	0	-9.25
			1.000	0	0	-9.25
120 Asta G In.	4.261	a	0	0	0	-1.86
			1.000	0	0	-1.86
121 Asta G In.	4.254	a	0	0	0	-15.25
			1.000	0	0	-15.25
122 Asta G In.	2.033	a	0	0	0	-15.25
			1.000	0	0	-15.25
123 Asta G In.	4.254	a	0	0	0	-1.86
			1.000	0	0	-1.86
124 Asta G In.	4.254	a	0	0	0	-15.25
			1.000	0	0	-15.25
125 Asta G In.	2.060	a	0	0	0	-15.25
			1.000	0	0	-15.25
126 Asta G In.	4.254	a	0	0	0	-1.86
			1.000	0	0	-1.86
127 Asta G In.	4.262	a	0	0	0	-9.25
			1.000	0	0	-9.25
128 Asta G In.	2.000	a	0	0	0	-9.25
			1.000	0	0	-9.25
129 Asta G In.	4.262	a	0	0	0	-1.86
			1.000	0	0	-1.86
132 Asta G In.	4.161	a	0	0	0	-1.86
			1.000	0	0	-1.86
135 Asta G In.	4.204	a	0	0	0	-1.86
			1.000	0	0	-1.86
138 Asta G In.	4.204	a	0	0	0	-1.86
			1.000	0	0	-1.86
141 Asta G In.	4.261	a	0	0	0	-1.86
			1.000	0	0	-1.86
143 Asta G In.	3.050	a	0	0	0	-3.51
			1.000	0	0	-3.51
144 Asta G In.	3.050	a	0	0	0	-3.51
			1.000	0	0	-3.51
146 Asta G In.	3.050	a	0	0	0	-3.51
			1.000	0	0	-3.51
147 Asta G In.	3.050	a	0	0	0	-3.51
			1.000	0	0	-3.51
149 Asta G In.	3.050	a	0	0	0	-3.51
			1.000	0	0	-3.51
150 Asta G In.	3.425	a	0	0	0	-3.51
			1.000	0	0	-3.51
152 Asta G In.	3.050	a	0	0	0	-3.51
			1.000	0	0	-3.51
153 Asta G In.	3.425	a	0	0	0	-3.51
			1.000	0	0	-3.51
155 Asta G In.	3.050	a	0	0	0	-3.51
			1.000	0	0	-3.51
156 Asta G In.	3.375	a	0	0	0	-3.51
			1.000	0	0	-3.51
158 Asta G In.	3.050	a	0	0	0	-3.51
			1.000	0	0	-3.51
159 Asta G In.	3.050	a	0	0	0	-3.51
			1.000	0	0	-3.51
161 Asta G In.	3.050	a	0	0	0	-3.51
			1.000	0	0	-3.51
162 Asta G In.	3.050	a	0	0	0	-3.51
			1.000	0	0	-3.51
164 Asta G In.	3.050	a	0	0	0	-3.51
			1.000	0	0	-3.51
165 Asta G In.	3.275	a	0	0	0	-3.51
			1.000	0	0	-3.51
166 Asta G In.	3.425	a	0	0	0	-12.25
			1.000	0	0	-12.25
167 Asta G In.	3.050	a	0	0	0	-12.25

## Verifica statica palestra via Mentana 14 TORINO - (DM 2008)

Analisi di: ING. RINALDIS GIUSEPPE

AxisVM 7.0 R5a - Registrato a ING. RINALDIS CARMELO

Typo	Lunghezza [m]	a/d	Pos.	px [kN/m]	py [kN/m]	pz [kN/m]
168 Asta G In.	3.050	a	1.000 0	0 0	0 0	-12.25 -12.25
169 Asta G In.	3.050	a	1.000 0	0 0	0 0	-12.25 -12.25
170 Asta G In.	3.050	a	1.000 0	0 0	0 0	-12.25 -12.25
171 Asta G In.	3.050	a	1.000 0	0 0	0 0	-12.25 -12.25
172 Asta G In.	3.050	a	1.000 0	0 0	0 0	-12.25 -12.25
173 Asta G In.	3.425	a	1.000 0	0 0	0 0	-12.25 -12.25
174 Asta G In.	3.375	a	1.000 0	0 0	0 0	-12.25 -12.25
175 Asta G In.	3.050	a	1.000 0	0 0	0 0	-12.25 -12.25
176 Asta G In.	3.050	a	1.000 0	0 0	0 0	-12.25 -12.25
177 Asta G In.	3.050	a	1.000 0	0 0	0 0	-12.25 -12.25
178 Asta G In.	3.050	a	1.000 0	0 0	0 0	-12.25 -12.25
179 Asta G In.	3.050	a	1.000 0	0 0	0 0	-12.25 -12.25
180 Asta G In.	3.050	a	1.000 0	0 0	0 0	-12.25 -12.25
181 Asta G In.	3.275	a	1.000 0	0 0	0 0	-12.25 -12.25
182 Asta G In.	12.988	a	1.000 0	0 0	0 0	-5.54 -5.54
183 Asta G In.	12.988	a	1.000 0	0 0	0 0	-5.54 -5.54
184 Asta G In.	4.060	a	1.000 0	0 0	0 0	-1.86 -1.86
185 Asta G In.	4.060	a	1.000 0	0 0	0 0	-1.86 -1.86
186 Asta G In.	4.060	a	1.000 0	0 0	0 0	-1.86 -1.86
187 Asta G In.	4.060	a	1.000 0	0 0	0 0	-1.86 -1.86
188 Asta G In.	4.060	a	1.000 0	0 0	0 0	-1.86 -1.86
189 Asta G In.	4.060	a	1.000 0	0 0	0 0	-1.86 -1.86
190 Asta G In.	6.142	a	1.000 0	0 0	0 0	-3.24 -3.24
191 Asta G In.	6.142	a	1.000 0	0 0	0 0	-3.24 -3.24
192 Asta G In.	4.423	a	1.000 0	0 0	0 0	-4.46 -4.46
193 Asta G In.	4.422	a	1.000 0	0 0	0 0	-4.46 -4.46
194 Asta G In.	4.406	a	1.000 0	0 0	0 0	-4.46 -4.46
195 Asta G In.	4.406	a	1.000 0	0 0	0 0	-4.46 -4.46
196 Asta G In.	6.052	a	1.000 0	0 0	0 0	-5.54 -5.54
197 Asta G In.	5.850	a	1.000 0	0 0	0 0	-5.40 -5.40
198 Asta G In.	6.052	a	1.000 0	0 0	0 0	-5.54 -5.54
199 Asta G In.	5.850	a	1.000 0	0 0	0 0	-5.40 -5.40
200 Asta G In.	8.634	a	1.000 0	0 0	0 0	-5.40 -5.40
201 Asta G In.	8.634	a	1.000 0	0 0	0 0	-5.40 -5.40
202 Asta G In.	8.602	a	1.000 0	0 0	0 0	-5.40 -5.40

## Verifica statica palestra via Mentana 14 TORINO - (DM 2008)

Analisi di: ING. RINALDIS GIUSEPPE

AxisVM 7.0 R5a - Registrato a ING. RINALDIS CARMELO

Tipo	Lunghezza [m]	a/d	Pos.	px [kN/m]	py [kN/m]	pz [kN/m]
203 Asta G In.	6.026	a	0	0	0	-3.24
			1.000	0	0	-3.24
204 Asta G In.	6.026	a	0	0	0	-3.24
			1.000	0	0	-3.24
205 Asta G In.	4.358	a	0	0	0	-4.46
			1.000	0	0	-4.46
206 Asta G In.	4.358	a	0	0	0	-4.46
			1.000	0	0	-4.46
207 Asta G In.	6.076	a	0	0	0	-5.54
			1.000	0	0	-5.54
208 Asta G In.	5.873	a	0	0	0	-5.40
			1.000	0	0	-5.40
209 Asta G In.	6.076	a	0	0	0	-5.54
			1.000	0	0	-5.54
210 Asta G In.	5.873	a	0	0	0	-5.40
			1.000	0	0	-5.40
211 Asta G In.	8.602	a	0	0	0	-5.40
			1.000	0	0	-5.40
212 Asta G In.	8.601	a	0	0	0	-5.40
			1.000	0	0	-5.40
213 Asta G In.	4.310	a	0	0	0	-4.46
			1.000	0	0	-4.46
214 Asta G In.	4.310	a	0	0	0	-4.46
			1.000	0	0	-4.46
215 Asta G In.	8.506	a	0	0	0	-5.40
			1.000	0	0	-5.40
216 Asta G In.	8.506	a	0	0	0	-5.40
			1.000	0	0	-5.40
217 Asta G In.	8.602	a	0	0	0	-5.40
			1.000	0	0	-5.40
218 Asta G In.	12.940	a	0	0	0	-5.54
			1.000	0	0	-5.54
219 Asta G In.	12.843	a	0	0	0	-5.54
			1.000	0	0	-5.54
248 Asta G In.	4.262	a	0	0	0	-3.51
			1.000	0	0	-3.51
249 Asta G In.	4.254	a	0	0	0	-3.51
			1.000	0	0	-3.51
250 Asta G In.	4.254	a	0	0	0	-3.51
			1.000	0	0	-3.51
251 Asta G In.	4.060	a	0	0	0	-3.51
			1.000	0	0	-3.51
252 Asta G In.	4.261	a	0	0	0	-3.51
			1.000	0	0	-3.51
253 Asta G In.	4.261	a	0	0	0	-3.51
			1.000	0	0	-3.51
254 Asta G In.	4.060	a	0	0	0	-3.51
			1.000	0	0	-3.51
255 Asta G In.	4.204	a	0	0	0	-3.51
			1.000	0	0	-3.51
256 Asta G In.	4.204	a	0	0	0	-3.51
			1.000	0	0	-3.51
257 Asta G In.	4.161	a	0	0	0	-3.51
			1.000	0	0	-3.51
258 Asta G In.	4.871	a	0	0	0	-3.51
			1.000	0	0	-3.51
259 Asta G In.	5.215	a	0	0	0	-3.75
			1.000	0	0	-3.75
260 Asta G In.	5.214	a	0	0	0	-3.75
			1.000	0	0	-3.75
261 Asta G In.	0.710	a	0	0	0	-3.51
			1.000	0	0	-3.51
262 Asta G In.	3.350	a	0	0	0	-3.51
			1.000	0	0	-3.51
263 Asta G In.	4.060	a	0	0	0	-1.86
			1.000	0	0	-1.86
264 Asta G In.	7.205	a	0	0	0	-5.54
			1.000	0	0	-5.54
265 Asta G In.	3.350	a	0	0	0	-3.51
			1.000	0	0	-3.51
266 Asta G In.	0.710	a	0	0	0	-3.51

# Verifica statica palestra via Mentana 14 TORINO - (DM 2008)

Analisi di: ING. RINALDIS GIUSEPPE

AxisVM 7.0 R5a - Registrato a ING. RINALDIS CARMELO

Tipo	Lunghezza [m]	a/d	Pos.	px [kN/m]	py [kN/m]	pz [kN/m]
267 Asta G In.	7.136	a	1.000	0	0	-3.51
			0	0	0	-5.54
268 Asta G In.	4.060	a	1.000	0	0	-5.54
			0	0	0	-1.86
			1.000	0	0	-1.86

## Sollecitazioni di assi [Lineare, Inviluppo Min,Max]

Se.	C min. max.	Caso	Loc. [m]	Nx [kN]	Qy [kN]	Qz [kN]	Mx [kNm]	My [kNm]	Mz [kNm]	
1	1		L=4.150							
		Nx min	Co #1	0	<b>-367.528</b>	-0.167	-6.108	0.458	10.004	-0.965
		max	Co #2	4.150	<b>-82.241</b>	-0.304	-1.096	0.098	-2.786	0.643
		Qy min	Co #2	0	*	<b>-0.304</b>	*	*	*	*
		max	Co #3	0	*	<b>0.137</b>	*	*	*	*
		Qz min	Co #1	0	*	*	<b>-6.108</b>	*	*	*
		max	Co #2	0	*	*	<b>-1.096</b>	*	*	*
		Mx min	Co #2	0	*	*	*	<b>0.098</b>	*	*
		max	Co #1	0	*	*	*	<b>0.458</b>	*	*
		My min	Co #1	4.150	-355.060	-0.167	-6.108	0.458	<b>-15.343</b>	-0.270
		max	Co #1	0	-367.528	-0.167	-6.108	0.458	<b>10.004</b>	-0.965
		Mz min	Co #1	0	-367.528	-0.167	-6.108	0.458	10.004	<b>-0.965</b>
		max	Co #2	4.150	-82.241	-0.304	-1.096	0.098	-2.786	<b>0.643</b>
		2	1		L=4.150					
Nx min	Co #1			0	<b>-364.257</b>	-0.653	-0.647	-0.362	2.320	-1.812
max	Co #2			4.150	<b>-72.768</b>	-0.164	-0.039	-0.083	0.115	0.143
Qy min	Co #1			0	*	<b>-0.653</b>	*	*	*	*
max	Co #2			0	*	<b>-0.164</b>	*	*	*	*
Qz min	Co #1			0	*	*	<b>-0.647</b>	*	*	*
max	Co #2			0	*	*	<b>-0.039</b>	*	*	*
Mx min	Co #1			0	*	*	*	<b>-0.362</b>	*	*
max	Co #2			0	*	*	*	<b>-0.083</b>	*	*
My min	Co #3			4.150	-279.021	-0.489	-0.608	-0.279	<b>-0.481</b>	0.756
max	Co #1			0	-364.257	-0.653	-0.647	-0.362	<b>2.320</b>	-1.812
Mz min	Co #1			0	-364.257	-0.653	-0.647	-0.362	2.320	<b>-1.812</b>
max	Co #1			4.150	-351.789	-0.653	-0.647	-0.362	-0.366	<b>0.899</b>
3	1				L=4.150					
		Nx min	Co #1	0	<b>-312.778</b>	0.040	-1.984	-0.012	4.061	-0.085
		max	Co #2	4.150	<b>-62.501</b>	0.002	-0.304	-0.004	-0.640	-0.122
		Qy min	Co #2	0	*	<b>0.002</b>	*	*	*	*
		max	Co #1	0	*	<b>0.040</b>	*	*	*	*
		Qz min	Co #1	0	*	*	<b>-1.984</b>	*	*	*
		max	Co #2	0	*	*	<b>-0.304</b>	*	*	*
		Mx min	Co #1	0	*	*	*	<b>-0.012</b>	*	*
		max	Co #2	0	*	*	*	<b>-0.004</b>	*	*
		My min	Co #1	4.150	-300.310	0.040	-1.984	-0.012	<b>-4.173</b>	-0.250
		max	Co #1	0	-312.778	0.040	-1.984	-0.012	<b>4.061</b>	-0.085
		Mz min	Co #1	4.150	-300.310	0.040	-1.984	-0.012	-4.173	<b>-0.250</b>
		max	Co #3	0	-237.809	0.038	-1.680	-0.008	3.440	<b>0.029</b>
		4	1		L=4.150					
Nx min	Co #1			0	<b>-347.466</b>	-0.239	-2.367	0.167	4.488	-0.828
max	Co #2			4.150	<b>-69.715</b>	-0.153	-0.392	0.087	-0.906	0.145
Qy min	Co #1			0	*	<b>-0.239</b>	*	*	*	*
max	Co #3			0	*	<b>-0.086</b>	*	*	*	*
Qz min	Co #1			0	*	*	<b>-2.367</b>	*	*	*
max	Co #2			0	*	*	<b>-0.392</b>	*	*	*
Mx min	Co #3			0	*	*	*	<b>0.080</b>	*	*
max	Co #1			0	*	*	*	<b>0.167</b>	*	*
My min	Co #1			4.150	-334.998	-0.239	-2.367	0.167	<b>-5.337</b>	0.164
max	Co #1			0	-347.466	-0.239	-2.367	0.167	<b>4.488</b>	-0.828
Mz min	Co #1			0	-347.466	-0.239	-2.367	0.167	4.488	<b>-0.828</b>
max	Co #1			4.150	-334.998	-0.239	-2.367	0.167	-5.337	<b>0.164</b>
5	1				L=4.150					
		Nx min	Co #1	0	<b>-247.071</b>	0.650	0.647	-0.712	0.208	0.747
		max	Co #2	4.150	<b>-58.734</b>	0.115	0.236	-0.270	0.807	-0.655
Qy min	Co #2	0	*	<b>0.115</b>	*	*	*	*		

# Verifica statica palestra via Mentana 14 TORINO - (DM 2008)

Analisi di: ING. RINALDIS GIUSEPPE

AxisVM 7.0 R5a - Registrato a ING. RINALDIS CARMELO

Se.	C min. max.	Caso	Loc. [m]	Nx [kN]	Qy [kN]	Qz [kN]	Mx [kNm]	My [kNm]	Mz [kNm]
	max	Co #1	0	*	<b>0.650</b>	*	*	*	*
	Qz min	Co #2	0	*	*	<b>0.236</b>	*	*	*
	max	Co #1	0	*	*	<b>0.647</b>	*	*	*
	Mx min	Co #1	0	*	*	*	<b>-0.712</b>	*	*
	max	Co #2	0	*	*	*	<b>-0.270</b>	*	*
	My min	Co #2	0	-71.202	0.115	0.236	-0.270	<b>-0.172</b>	-0.178
	max	Co #1	4.150	-234.603	0.650	0.647	-0.712	<b>2.894</b>	-1.949
	Mz min	Co #1	4.150	-234.603	0.650	0.647	-0.712	2.894	<b>-1.949</b>
	max	Co #3	0	-175.869	0.535	0.412	-0.442	0.380	<b>0.925</b>
6	1		L=4.150						
	Nx min	Co #1	0	<b>-112.029</b>	-0.555	-1.204	-0.316	2.748	0.067
	max	Co #2	4.150	<b>-26.829</b>	0.314	-0.067	-0.161	-0.036	-0.810
	Qy min	Co #3	0	*	<b>-0.869</b>	*	*	*	*
	max	Co #2	0	*	<b>0.314</b>	*	*	*	*
	Qz min	Co #1	0	*	*	<b>-1.204</b>	*	*	*
	max	Co #2	0	*	*	<b>-0.067</b>	*	*	*
	Mx min	Co #1	0	*	*	*	<b>-0.316</b>	*	*
	max	Co #3	0	*	*	*	<b>-0.156</b>	*	*
	My min	Co #1	4.150	-99.562	-0.555	-1.204	-0.316	<b>-2.249</b>	2.371
	max	Co #1	0	-112.029	-0.555	-1.204	-0.316	<b>2.748</b>	0.067
	Mz min	Co #2	4.150	-26.829	0.314	-0.067	-0.161	-0.036	<b>-0.810</b>
	max	Co #3	4.150	-72.733	-0.869	-1.138	-0.156	-2.214	<b>3.182</b>
7	1		L=4.150						
	Nx min	Co #1	0	<b>-139.333</b>	0.081	1.910	0.484	-2.244	0.479
	max	Co #2	4.150	<b>-35.750</b>	-0.055	-0.369	0.095	-0.978	0.168
	Qy min	Co #2	0	*	<b>-0.055</b>	*	*	*	*
	max	Co #3	0	*	<b>0.136</b>	*	*	*	*
	Qz min	Co #2	0	*	*	<b>-0.369</b>	*	*	*
	max	Co #3	0	*	*	<b>2.279</b>	*	*	*
	Mx min	Co #2	0	*	*	*	<b>0.095</b>	*	*
	max	Co #1	0	*	*	*	<b>0.484</b>	*	*
	My min	Co #3	0	-91.115	0.136	2.279	0.389	<b>-2.799</b>	0.541
	max	Co #3	4.150	-91.115	0.136	2.279	0.389	<b>6.659</b>	-0.023
	Mz min	Co #2	0	-48.218	-0.055	-0.369	0.095	0.556	<b>-0.061</b>
	max	Co #3	0	-91.115	0.136	2.279	0.389	-2.799	<b>0.541</b>
8	1		L=4.150						
	Nx min	Co #1	0	<b>-293.657</b>	-1.793	5.840	0.088	-8.251	-2.089
	max	Co #2	4.150	<b>-60.706</b>	-0.382	0.620	0.030	1.659	1.078
	Qy min	Co #1	0	*	<b>-1.793</b>	*	*	*	*
	max	Co #2	0	*	<b>-0.382</b>	*	*	*	*
	Qz min	Co #2	0	*	*	<b>0.620</b>	*	*	*
	max	Co #1	0	*	*	<b>5.840</b>	*	*	*
	Mx min	Co #2	0	*	*	*	<b>0.030</b>	*	*
	max	Co #1	0	*	*	*	<b>0.088</b>	*	*
	My min	Co #1	0	-293.657	-1.793	5.840	0.088	<b>-8.251</b>	-2.089
	max	Co #1	4.150	-281.189	-1.793	5.840	0.088	<b>15.984</b>	5.350
	Mz min	Co #1	0	-293.657	-1.793	5.840	0.088	-8.251	<b>-2.089</b>
	max	Co #1	4.150	-281.189	-1.793	5.840	0.088	15.984	<b>5.350</b>
9	1		L=4.150						
	Nx min	Co #1	0	<b>-348.556</b>	1.426	0.249	-0.209	0.661	2.468
	max	Co #2	4.150	<b>-69.299</b>	0.191	0.021	-0.032	0.154	-0.483
	Qy min	Co #2	0	*	<b>0.191</b>	*	*	*	*
	max	Co #1	0	*	<b>1.426</b>	*	*	*	*
	Qz min	Co #2	0	*	*	<b>0.021</b>	*	*	*
	max	Co #1	0	*	*	<b>0.249</b>	*	*	*
	Mx min	Co #1	0	*	*	*	<b>-0.209</b>	*	*
	max	Co #2	0	*	*	*	<b>-0.032</b>	*	*
	My min	Co #2	0	-81.767	0.191	0.021	-0.032	<b>0.068</b>	0.308
	max	Co #1	4.150	-336.089	1.426	0.249	-0.209	<b>1.693</b>	-3.451
	Mz min	Co #1	4.150	-336.089	1.426	0.249	-0.209	1.693	<b>-3.451</b>
	max	Co #1	0	-348.556	1.426	0.249	-0.209	0.661	<b>2.468</b>
10	1		L=4.150						
	Nx min	Co #1	0	<b>-313.548</b>	0.924	-0.258	0.181	1.249	1.873
	max	Co #2	4.150	<b>-62.783</b>	0.110	-0.035	0.039	-0.032	-0.239
	Qy min	Co #2	0	*	<b>0.110</b>	*	*	*	*
	max	Co #1	0	*	<b>0.924</b>	*	*	*	*

# Verifica statica palestra via Mentana 14 TORINO - (DM 2008)

Analisi di: ING. RINALDIS GIUSEPPE

AxisVM 7.0 R5a - Registrato a ING. RINALDIS CARMELO

Se.	C min. max.	Caso	Loc. [m]	Nx [kN]	Qy [kN]	Qz [kN]	Mx [kNm]	My [kNm]	Mz [kNm]
	Qz min	Co #1	0	*	*	<u>-0.258</u>	*	*	*
	max	Co #2	0	*	*	<u>-0.035</u>	*	*	*
	Mx min	Co #2	0	*	*	*	<u>0.039</u>	*	*
	max	Co #1	0	*	*	*	<u>0.181</u>	*	*
	My min	Co #2	4.150	-62.783	0.110	-0.035	0.039	<u>-0.032</u>	-0.239
	max	Co #1	0	-313.548	0.924	-0.258	0.181	<u>1.249</u>	1.873
	Mz min	Co #1	4.150	-301.081	0.924	-0.258	0.181	0.180	<u>-1.964</u>
	max	Co #1	0	-313.548	0.924	-0.258	0.181	1.249	<u>1.873</u>
11	1		L=4.150						
	Nx min	Co #1	0	<u>-359.948</u>	-0.189	0.591	0.483	-1.279	0.436
	max	Co #2	4.150	<u>-71.976</u>	-0.122	0.160	0.103	0.210	0.422
	Qy min	Co #1	0	*	<u>-0.189</u>	*	*	*	*
	max	Co #3	0	*	<u>-0.067</u>	*	*	*	*
	Qz min	Co #2	0	*	*	<u>0.160</u>	*	*	*
	max	Co #1	0	*	*	<u>0.591</u>	*	*	*
	Mx min	Co #2	0	*	*	*	<u>0.103</u>	*	*
	max	Co #1	0	*	*	*	<u>0.483</u>	*	*
	My min	Co #1	0	-359.948	-0.189	0.591	0.483	<u>-1.279</u>	0.436
	max	Co #1	4.150	-347.480	-0.189	0.591	0.483	<u>1.175</u>	1.219
	Mz min	Co #2	0	-84.444	-0.122	0.160	0.103	-0.456	<u>-0.083</u>
	max	Co #1	4.150	-347.480	-0.189	0.591	0.483	1.175	<u>1.219</u>
12	1		L=4.150						
	Nx min	Co #1	0	<u>-359.133</u>	4.868	-0.014	-0.405	-0.727	7.552
	max	Co #2	4.150	<u>-81.373</u>	0.863	0.288	-0.101	0.609	-2.281
	Qy min	Co #2	0	*	<u>0.863</u>	*	*	*	*
	max	Co #1	0	*	<u>4.868</u>	*	*	*	*
	Qz min	Co #3	0	*	*	<u>-0.302</u>	*	*	*
	max	Co #2	0	*	*	<u>0.288</u>	*	*	*
	Mx min	Co #1	0	*	*	*	<u>-0.405</u>	*	*
	max	Co #2	0	*	*	*	<u>-0.101</u>	*	*
	My min	Co #3	4.150	-265.292	4.005	-0.302	-0.304	<u>-1.395</u>	-10.371
	max	Co #2	4.150	-81.373	0.863	0.288	-0.101	<u>0.609</u>	-2.281
	Mz min	Co #1	4.150	-346.665	4.868	-0.014	-0.405	-0.786	<u>-12.652</u>
	max	Co #1	0	-359.133	4.868	-0.014	-0.405	-0.727	<u>7.552</u>
13	6		L=4.150						
	Nx min	Co #1	0	<u>-1004.742</u>	8.320	-61.785	-0.983	90.478	9.917
	max	Co #2	4.150	<u>-296.567</u>	0.868	-11.079	-0.155	-29.102	-2.819
	Qy min	Co #2	0	*	<u>0.868</u>	*	*	*	*
	max	Co #1	0	*	<u>8.320</u>	*	*	*	*
	Qz min	Co #1	0	*	*	<u>-61.785</u>	*	*	*
	max	Co #2	0	*	*	<u>-11.079</u>	*	*	*
	Mx min	Co #1	0	*	*	*	<u>-0.983</u>	*	*
	max	Co #2	0	*	*	*	<u>-0.155</u>	*	*
	My min	Co #1	4.150	-972.172	8.320	-61.785	-0.983	<u>-165.931</u>	-24.611
	max	Co #1	0	-1004.742	8.320	-61.785	-0.983	<u>90.478</u>	9.917
	Mz min	Co #1	4.150	-972.172	8.320	-61.785	-0.983	-165.931	<u>-24.611</u>
	max	Co #1	0	-1004.742	8.320	-61.785	-0.983	90.478	<u>9.917</u>
14	6		L=4.150						
	Nx min	Co #1	0	<u>-1000.524</u>	-0.228	20.186	2.796	-13.665	-0.766
	max	Co #2	4.150	<u>-256.677</u>	-0.094	4.357	0.575	16.026	0.147
	Qy min	Co #1	0	*	<u>-0.228</u>	*	*	*	*
	max	Co #2	0	*	<u>-0.094</u>	*	*	*	*
	Qz min	Co #2	0	*	*	<u>4.357</u>	*	*	*
	max	Co #1	0	*	*	<u>20.186</u>	*	*	*
	Mx min	Co #2	0	*	*	*	<u>0.575</u>	*	*
	max	Co #1	0	*	*	*	<u>2.796</u>	*	*
	My min	Co #1	0	-1000.524	-0.228	20.186	2.796	<u>-13.665</u>	-0.766
	max	Co #1	4.150	-967.955	-0.228	20.186	2.796	<u>70.107</u>	0.180
	Mz min	Co #1	0	-1000.524	-0.228	20.186	2.796	-13.665	<u>-0.766</u>
	max	Co #1	4.150	-967.955	-0.228	20.186	2.796	70.107	<u>0.180</u>
15	6		L=4.150						
	Nx min	Co #1	0	<u>-1122.526</u>	-0.153	63.225	-2.729	-89.832	0.061
	max	Co #2	4.150	<u>-302.537</u>	-0.251	12.126	-0.616	32.882	0.792
	Qy min	Co #2	0	*	<u>-0.251</u>	*	*	*	*
	max	Co #3	0	*	<u>0.098</u>	*	*	*	*
	Qz min	Co #2	0	*	*	<u>12.126</u>	*	*	*

# Verifica statica palestra via Mentana 14 TORINO - (DM 2008)

Analisi di: ING. RINALDIS GIUSEPPE

AxisVM 7.0 R5a - Registrato a ING. RINALDIS CARMELO

Se.	C min. max.	Caso	Loc. [m]	Nx [kN]	Qy [kN]	Qz [kN]	Mx [kNm]	My [kNm]	Mz [kNm]
	max	Co #1	0	*	*	<b>63.225</b>	*	*	*
	Mx min	Co #1	0	*	*	*	<b>-2.729</b>	*	*
	max	Co #2	0	*	*	*	<b>-0.616</b>	*	*
	My min	Co #1	0	-1122.526	-0.153	63.225	-2.729	<b>-89.832</b>	0.061
	max	Co #1	4.150	-1089.956	-0.153	63.225	-2.729	<b>172.553</b>	0.694
	Mz min	Co #2	0	-335.106	-0.251	12.126	-0.616	-17.440	<b>-0.248</b>
	max	Co #2	4.150	-302.537	-0.251	12.126	-0.616	32.882	<b>0.792</b>
16	6		L=4.150						
	Nx min	Co #1	0	<b>-1016.754</b>	0.437	21.230	-1.085	-36.058	0.660
	max	Co #2	4.150	<b>-266.367</b>	0.115	-3.369	-0.235	-11.665	-0.279
	Qy min	Co #2	0	*	<b>0.115</b>	*	*	*	*
	max	Co #1	0	*	<b>0.437</b>	*	*	*	*
	Qz min	Co #2	0	*	*	<b>-3.369</b>	*	*	*
	max	Co #3	0	*	*	<b>24.599</b>	*	*	*
	Mx min	Co #1	0	*	*	*	<b>-1.085</b>	*	*
	max	Co #2	0	*	*	*	<b>-0.235</b>	*	*
	My min	Co #3	0	-717.817	0.321	24.599	-0.850	<b>-38.374</b>	0.461
	max	Co #3	4.150	-717.817	0.321	24.599	-0.850	<b>63.711</b>	-0.872
	Mz min	Co #1	4.150	-984.185	0.437	21.230	-1.085	52.046	<b>-1.152</b>
	max	Co #1	0	-1016.754	0.437	21.230	-1.085	-36.058	<b>0.660</b>
17	6		L=4.150						
	Nx min	Co #1	0	<b>-990.764</b>	5.115	58.682	6.251	-88.087	5.897
	max	Co #2	4.150	<b>-296.609</b>	0.924	11.122	1.503	28.845	-2.830
	Qy min	Co #2	0	*	<b>0.924</b>	*	*	*	*
	max	Co #1	0	*	<b>5.115</b>	*	*	*	*
	Qz min	Co #2	0	*	*	<b>11.122</b>	*	*	*
	max	Co #1	0	*	*	<b>58.682</b>	*	*	*
	Mx min	Co #2	0	*	*	*	<b>1.503</b>	*	*
	max	Co #1	0	*	*	*	<b>6.251</b>	*	*
	My min	Co #1	0	-990.764	5.115	58.682	6.251	<b>-88.087</b>	5.897
	max	Co #1	4.150	-958.195	5.115	58.682	6.251	<b>155.442</b>	-15.330
	Mz min	Co #1	4.150	-958.195	5.115	58.682	6.251	155.442	<b>-15.330</b>
	max	Co #1	0	-990.764	5.115	58.682	6.251	-88.087	<b>5.897</b>
18	6		L=4.150						
	Nx min	Co #1	0	<b>-720.101</b>	-1.305	-20.018	0.159	11.526	-2.694
	max	Co #2	4.150	<b>-235.888</b>	-0.302	-4.374	0.016	-16.535	0.639
	Qy min	Co #1	0	*	<b>-1.305</b>	*	*	*	*
	max	Co #2	0	*	<b>-0.302</b>	*	*	*	*
	Qz min	Co #1	0	*	*	<b>-20.018</b>	*	*	*
	max	Co #2	0	*	*	<b>-4.374</b>	*	*	*
	Mx min	Co #2	0	*	*	*	<b>0.016</b>	*	*
	max	Co #1	0	*	*	*	<b>0.159</b>	*	*
	My min	Co #1	4.150	-687.532	-1.305	-20.018	0.159	<b>-71.549</b>	2.721
	max	Co #1	0	-720.101	-1.305	-20.018	0.159	<b>11.526</b>	-2.694
	Mz min	Co #1	0	-720.101	-1.305	-20.018	0.159	11.526	<b>-2.694</b>
	max	Co #1	4.150	-687.532	-1.305	-20.018	0.159	-71.549	<b>2.721</b>
19	6		L=4.150						
	Nx min	Co #1	0	<b>-753.378</b>	-1.577	-37.418	-3.677	53.532	-2.067
	max	Co #2	4.150	<b>-254.165</b>	-0.077	-7.809	-0.908	-20.902	0.204
	Qy min	Co #1	0	*	<b>-1.577</b>	*	*	*	*
	max	Co #2	0	*	<b>-0.077</b>	*	*	*	*
	Qz min	Co #1	0	*	*	<b>-37.418</b>	*	*	*
	max	Co #2	0	*	*	<b>-7.809</b>	*	*	*
	Mx min	Co #1	0	*	*	*	<b>-3.677</b>	*	*
	max	Co #2	0	*	*	*	<b>-0.908</b>	*	*
	My min	Co #1	4.150	-720.808	-1.577	-37.418	-3.677	<b>-101.751</b>	4.477
	max	Co #1	0	-753.378	-1.577	-37.418	-3.677	<b>53.532</b>	-2.067
	Mz min	Co #1	0	-753.378	-1.577	-37.418	-3.677	53.532	<b>-2.067</b>
	max	Co #1	4.150	-720.808	-1.577	-37.418	-3.677	-101.751	<b>4.477</b>
20	6		L=4.150						
	Nx min	Co #1	0	<b>-788.529</b>	-1.145	-21.573	-0.119	35.559	-2.370
	max	Co #2	4.150	<b>-246.939</b>	-0.325	3.335	-0.019	11.512	0.680
	Qy min	Co #1	0	*	<b>-1.145</b>	*	*	*	*
	max	Co #2	0	*	<b>-0.325</b>	*	*	*	*
	Qz min	Co #3	0	*	*	<b>-24.908</b>	*	*	*
	max	Co #2	0	*	*	<b>3.335</b>	*	*	*

# Verifica statica palestra via Mentana 14 TORINO - (DM 2008)

Analisi di: ING. RINALDIS GIUSEPPE

AxisVM 7.0 R5a - Registrato a ING. RINALDIS CARMELO

Se.	C min. max.	Caso	Loc. [m]	Nx [kN]	Qy [kN]	Qz [kN]	Mx [kNm]	My [kNm]	Mz [kNm]
	Mx min	Co #1	0	*	*	*	<b>-0.119</b>	*	*
	max	Co #2	0	*	*	*	<b>-0.019</b>	*	*
	My min	Co #3	4.150	-509.021	-0.820	-24.908	-0.100	<b>-65.479</b>	1.701
	max	Co #3	0	-509.021	-0.820	-24.908	-0.100	<b>37.889</b>	-1.701
	Mz min	Co #1	0	-788.529	-1.145	-21.573	-0.119	35.559	<b>-2.370</b>
	max	Co #1	4.150	-755.960	-1.145	-21.573	-0.119	-53.968	<b>2.381</b>
21	7		L=4.150						
	Nx min	Co #1	0	<b>-4205.389</b>	0.259	0.587	-1.285	-2.094	2.527
	max	Co #2	4.150	<b>-1175.663</b>	0.093	-0.099	-0.272	-0.363	0.315
	Qy min	Co #2	0	*	<b>0.093</b>	*	*	*	*
	max	Co #1	0	*	<b>0.259</b>	*	*	*	*
	Qz min	Co #2	0	*	*	<b>-0.099</b>	*	*	*
	max	Co #3	0	*	*	<b>0.686</b>	*	*	*
	Mx min	Co #1	0	*	*	*	<b>-1.285</b>	*	*
	max	Co #2	0	*	*	*	<b>-0.272</b>	*	*
	My min	Co #3	0	-2951.109	0.165	0.686	-1.014	<b>-2.141</b>	1.824
	max	Co #3	4.150	-2951.109	0.165	0.686	-1.014	<b>0.705</b>	1.139
	Mz min	Co #2	4.150	-1175.663	0.093	-0.099	-0.272	-0.363	<b>0.315</b>
	max	Co #1	0	-4205.389	0.259	0.587	-1.285	-2.094	<b>2.527</b>
22	5		L=4.150						
	Nx min	Co #1	0	<b>-927.826</b>	-0.192	4.721	0.873	-6.786	-5.059
	max	Co #2	4.150	<b>-206.073</b>	-0.285	1.297	0.160	3.541	-0.848
	Qy min	Co #2	0	*	<b>-0.285</b>	*	*	*	*
	max	Co #3	0	*	<b>0.093</b>	*	*	*	*
	Qz min	Co #2	0	*	*	<b>1.297</b>	*	*	*
	max	Co #1	0	*	*	<b>4.721</b>	*	*	*
	Mx min	Co #2	0	*	*	*	<b>0.160</b>	*	*
	max	Co #1	0	*	*	*	<b>0.873</b>	*	*
	My min	Co #1	0	-927.826	-0.192	4.721	0.873	<b>-6.786</b>	-5.059
	max	Co #1	4.150	-907.216	-0.192	4.721	0.873	<b>12.805</b>	-4.264
	Mz min	Co #1	0	-927.826	-0.192	4.721	0.873	-6.786	<b>-5.059</b>
	max	Co #2	4.150	-206.073	-0.285	1.297	0.160	3.541	<b>-0.848</b>
23	5		L=4.150						
	Nx min	Co #1	0	<b>-846.708</b>	-6.978	-0.783	-0.549	0.633	-27.147
	max	Co #2	4.150	<b>-192.482</b>	-1.632	-0.579	-0.120	-1.731	0.295
	Qy min	Co #1	0	*	<b>-6.978</b>	*	*	*	*
	max	Co #2	0	*	<b>-1.632</b>	*	*	*	*
	Qz min	Co #1	0	*	*	<b>-0.783</b>	*	*	*
	max	Co #3	0	*	*	<b>-0.204</b>	*	*	*
	Mx min	Co #1	0	*	*	*	<b>-0.549</b>	*	*
	max	Co #2	0	*	*	*	<b>-0.120</b>	*	*
	My min	Co #1	4.150	-826.097	-6.978	-0.783	-0.549	<b>-2.617</b>	1.812
	max	Co #2	0	-213.092	-1.632	-0.579	-0.120	<b>0.673</b>	-6.479
	Mz min	Co #1	0	-846.708	-6.978	-0.783	-0.549	0.633	<b>-27.147</b>
	max	Co #1	4.150	-826.097	-6.978	-0.783	-0.549	-2.617	<b>1.812</b>
24	5		L=4.150						
	Nx min	Co #1	0	<b>-638.514</b>	0.664	-16.965	-0.334	24.564	-0.196
	max	Co #2	4.150	<b>-191.747</b>	0.374	-0.865	-0.044	-2.065	-1.350
	Qy min	Co #3	0	*	<b>0.290</b>	*	*	*	*
	max	Co #1	0	*	<b>0.664</b>	*	*	*	*
	Qz min	Co #1	0	*	*	<b>-16.965</b>	*	*	*
	max	Co #2	0	*	*	<b>-0.865</b>	*	*	*
	Mx min	Co #1	0	*	*	*	<b>-0.334</b>	*	*
	max	Co #2	0	*	*	*	<b>-0.044</b>	*	*
	My min	Co #1	4.150	-617.904	0.664	-16.965	-0.334	<b>-45.843</b>	-2.952
	max	Co #1	0	-638.514	0.664	-16.965	-0.334	<b>24.564</b>	-0.196
	Mz min	Co #1	4.150	-617.904	0.664	-16.965	-0.334	-45.843	<b>-2.952</b>
	max	Co #2	0	-212.358	0.374	-0.865	-0.044	1.523	<b>0.203</b>
25	5		L=4.150						
	Nx min	Co #1	0	<b>-861.419</b>	2.426	16.169	0.478	-21.913	3.260
	max	Co #2	4.150	<b>-210.073</b>	0.811	0.730	0.103	2.088	-2.256
	Qy min	Co #2	0	*	<b>0.811</b>	*	*	*	*
	max	Co #1	0	*	<b>2.426</b>	*	*	*	*
	Qz min	Co #2	0	*	*	<b>0.730</b>	*	*	*
	max	Co #1	0	*	*	<b>16.169</b>	*	*	*
	Mx min	Co #2	0	*	*	*	<b>0.103</b>	*	*

# Verifica statica palestra via Mentana 14 TORINO - (DM 2008)

Analisi di: ING. RINALDIS GIUSEPPE

AxisVM 7.0 R5a - Registrato a ING. RINALDIS CARMELO

Se.	C min. max.	Caso	Loc. [m]	Nx [kN]	Qy [kN]	Qz [kN]	Mx [kNm]	My [kNm]	Mz [kNm]
	max	Co #1	0	*	*	*	<b>0.478</b>	*	*
	My min	Co #1	0	-861.419	2.426	16.169	0.478	<b>-21.913</b>	3.260
	max	Co #1	4.150	-840.809	2.426	16.169	0.478	<b>45.190</b>	-6.805
	Mz min	Co #1	4.150	-840.809	2.426	16.169	0.478	45.190	<b>-6.805</b>
	max	Co #1	0	-861.419	2.426	16.169	0.478	-21.913	<b>3.260</b>
26	5		L=4.150						
	Nx min	Co #1	0	<b>-634.028</b>	-2.081	-19.019	0.786	28.873	-3.032
	max	Co #2	4.150	<b>-189.959</b>	-0.755	-1.343	0.135	-3.095	2.050
	Qy min	Co #1	0	*	<b>-2.081</b>	*	*	*	*
	max	Co #2	0	*	<b>-0.755</b>	*	*	*	*
	Qz min	Co #1	0	*	*	<b>-19.019</b>	*	*	*
	max	Co #2	0	*	*	<b>-1.343</b>	*	*	*
	Mx min	Co #2	0	*	*	*	<b>0.135</b>	*	*
	max	Co #1	0	*	*	*	<b>0.786</b>	*	*
	My min	Co #1	4.150	-613.418	-2.081	-19.019	0.786	<b>-50.055</b>	5.606
	max	Co #1	0	-634.028	-2.081	-19.019	0.786	<b>28.873</b>	-3.032
	Mz min	Co #1	0	-634.028	-2.081	-19.019	0.786	28.873	<b>-3.032</b>
	max	Co #1	4.150	-613.418	-2.081	-19.019	0.786	-50.055	<b>5.606</b>
27	5		L=4.150						
	Nx min	Co #1	0	<b>-919.268</b>	-4.327	15.990	-0.746	-19.670	-5.781
	max	Co #2	4.150	<b>-219.079</b>	-1.018	0.734	-0.157	2.510	2.897
	Qy min	Co #1	0	*	<b>-4.327</b>	*	*	*	*
	max	Co #2	0	*	<b>-1.018</b>	*	*	*	*
	Qz min	Co #2	0	*	*	<b>0.734</b>	*	*	*
	max	Co #1	0	*	*	<b>15.990</b>	*	*	*
	Mx min	Co #1	0	*	*	*	<b>-0.746</b>	*	*
	max	Co #2	0	*	*	*	<b>-0.157</b>	*	*
	My min	Co #1	0	-919.268	-4.327	15.990	-0.746	<b>-19.670</b>	-5.781
	max	Co #1	4.150	-898.658	-4.327	15.990	-0.746	<b>46.687</b>	12.176
	Mz min	Co #1	0	-919.268	-4.327	15.990	-0.746	-19.670	<b>-5.781</b>
	max	Co #1	4.150	-898.658	-4.327	15.990	-0.746	46.687	<b>12.176</b>
28	5		L=4.150						
	Nx min	Co #1	0	<b>-587.540</b>	7.482	1.850	-0.271	-2.821	31.856
	max	Co #2	4.150	<b>-174.463</b>	1.803	0.815	0	2.230	0.191
	Qy min	Co #2	0	*	<b>1.803</b>	*	*	*	*
	max	Co #1	0	*	<b>7.482</b>	*	*	*	*
	Qz min	Co #2	0	*	*	<b>0.815</b>	*	*	*
	max	Co #1	0	*	*	<b>1.850</b>	*	*	*
	Mx min	Co #1	0	*	*	*	<b>-0.271</b>	*	*
	max	Co #2	0	*	*	*	<b>0</b>	*	*
	My min	Co #1	0	-587.540	7.482	1.850	-0.271	<b>-2.821</b>	31.856
	max	Co #1	4.150	-566.930	7.482	1.850	-0.271	<b>4.856</b>	0.805
	Mz min	Co #2	4.150	-174.463	1.803	0.815	0	2.230	<b>0.191</b>
	max	Co #1	0	-587.540	7.482	1.850	-0.271	-2.821	<b>31.856</b>
29	5		L=4.150						
	Nx min	Co #1	0	<b>-584.718</b>	8.679	0.078	-0.099	-1.281	35.035
	max	Co #2	4.150	<b>-174.387</b>	2.048	-0.422	-0.085	-1.460	-0.069
	Qy min	Co #2	0	*	<b>2.048</b>	*	*	*	*
	max	Co #1	0	*	<b>8.679</b>	*	*	*	*
	Qz min	Co #2	0	*	*	<b>-0.422</b>	*	*	*
	max	Co #3	0	*	*	<b>0.500</b>	*	*	*
	Mx min	Co #1	0	*	*	*	<b>-0.099</b>	*	*
	max	Co #3	0	*	*	*	<b>-0.014</b>	*	*
	My min	Co #3	0	-389.721	6.630	0.500	-0.014	<b>-1.574</b>	26.603
	max	Co #3	4.150	-389.721	6.630	0.500	-0.014	<b>0.503</b>	-0.912
	Mz min	Co #1	4.150	-564.108	8.679	0.078	-0.099	-0.958	<b>-0.982</b>
	max	Co #1	0	-584.718	8.679	0.078	-0.099	-1.281	<b>35.035</b>
30	1		L=4.150						
	Nx min	Co #1	0	<b>-682.922</b>	0.211	0.598	0.025	-0.493	0.400
	max	Co #2	4.150	<b>-68.460</b>	0.069	-0.028	0.002	0.016	-0.172
	Qy min	Co #2	0	*	<b>0.069</b>	*	*	*	*
	max	Co #1	0	*	<b>0.211</b>	*	*	*	*
	Qz min	Co #2	0	*	*	<b>-0.028</b>	*	*	*
	max	Co #3	0	*	*	<b>0.626</b>	*	*	*
	Mx min	Co #2	0	*	*	*	<b>0.002</b>	*	*
	max	Co #1	0	*	*	*	<b>0.025</b>	*	*

# Verifica statica palestra via Mentana 14 TORINO - (DM 2008)

Analisi di: ING. RINALDIS GIUSEPPE

AxisVM 7.0 R5a - Registrato a ING. RINALDIS CARMELO

Se.	C min. max.	Caso	Loc. [m]	Nx [kN]	Qy [kN]	Qz [kN]	Mx [kNm]	My [kNm]	Mz [kNm]
	My min	Co #3	0	-601.993	0.142	0.626	0.023	<b>-0.626</b>	0.286
	max	Co #1	4.150	-670.454	0.211	0.598	0.025	<b>1.988</b>	-0.475
	Mz min	Co #1	4.150	-670.454	0.211	0.598	0.025	1.988	<b>-0.475</b>
	max	Co #1	0	-682.922	0.211	0.598	0.025	-0.493	<b>0.400</b>
31	1		L=4.150						
	Nx min	Co #1	0	<b>-685.354</b>	-0.198	-1.932	0	2.885	-0.595
	max	Co #2	4.150	<b>-68.972</b>	-0.025	-0.245	-0.003	-0.632	-0.004
	Qy min	Co #1	0	*	<b>-0.198</b>	*	*	*	*
	max	Co #2	0	*	<b>-0.025</b>	*	*	*	*
	Qz min	Co #1	0	*	*	<b>-1.932</b>	*	*	*
	max	Co #2	0	*	*	<b>-0.245</b>	*	*	*
	Mx min	Co #2	0	*	*	*	<b>-0.003</b>	*	*
	max	Co #3	0	*	*	*	<b>0.003</b>	*	*
	My min	Co #1	4.150	-672.886	-0.198	-1.932	0	<b>-5.131</b>	0.228
	max	Co #1	0	-685.354	-0.198	-1.932	0	<b>2.885</b>	-0.595
	Mz min	Co #1	0	-685.354	-0.198	-1.932	0	2.885	<b>-0.595</b>
	max	Co #3	4.150	-603.915	-0.173	-1.686	0.003	-4.499	<b>0.232</b>
32	1		L=4.150						
	Nx min	Co #1	0	<b>-681.589</b>	0.063	-0.225	-0.001	1.217	-0.706
	max	Co #2	4.150	<b>-68.416</b>	-0.097	-0.185	0	-0.303	0.106
	Qy min	Co #2	0	*	<b>-0.097</b>	*	*	*	*
	max	Co #3	0	*	<b>0.160</b>	*	*	*	*
	Qz min	Co #1	0	*	*	<b>-0.225</b>	*	*	*
	max	Co #3	0	*	*	<b>-0.040</b>	*	*	*
	Mx min	Co #1	0	*	*	*	<b>-0.001</b>	*	*
	max	Co #2	0	*	*	*	<b>0</b>	*	*
	My min	Co #2	4.150	-68.416	-0.097	-0.185	0	<b>-0.303</b>	0.106
	max	Co #1	0	-681.589	0.063	-0.225	-0.001	<b>1.217</b>	-0.706
	Mz min	Co #3	4.150	-600.706	0.160	-0.040	-0.001	0.586	<b>-1.074</b>
	max	Co #2	4.150	-68.416	-0.097	-0.185	0	-0.303	<b>0.106</b>
33	1		L=4.150						
	Nx min	Co #1	0	<b>-687.230</b>	1.823	-3.079	-0.003	5.138	3.786
	max	Co #2	4.150	<b>-69.520</b>	0.311	-0.483	-0.001	-1.155	-0.571
	Qy min	Co #2	0	*	<b>0.311</b>	*	*	*	*
	max	Co #1	0	*	<b>1.823</b>	*	*	*	*
	Qz min	Co #1	0	*	*	<b>-3.079</b>	*	*	*
	max	Co #2	0	*	*	<b>-0.483</b>	*	*	*
	Mx min	Co #1	0	*	*	*	<b>-0.003</b>	*	*
	max	Co #3	0	*	*	*	<b>-0.001</b>	*	*
	My min	Co #1	4.150	-674.763	1.823	-3.079	-0.003	<b>-7.642</b>	-3.779
	max	Co #1	0	-687.230	1.823	-3.079	-0.003	<b>5.138</b>	3.786
	Mz min	Co #1	4.150	-674.763	1.823	-3.079	-0.003	-7.642	<b>-3.779</b>
	max	Co #1	0	-687.230	1.823	-3.079	-0.003	5.138	<b>3.786</b>
34	1		L=4.150						
	Nx min	Co #1	0	<b>-353.893</b>	-0.078	-2.311	0.060	2.931	-0.209
	max	Co #2	4.150	<b>-38.315</b>	-0.015	0.364	0.012	0.922	0.024
	Qy min	Co #1	0	*	<b>-0.078</b>	*	*	*	*
	max	Co #2	0	*	<b>-0.015</b>	*	*	*	*
	Qz min	Co #3	0	*	*	<b>-2.675</b>	*	*	*
	max	Co #2	0	*	*	<b>0.364</b>	*	*	*
	Mx min	Co #2	0	*	*	*	<b>0.012</b>	*	*
	max	Co #1	0	*	*	*	<b>0.060</b>	*	*
	My min	Co #3	4.150	-303.110	-0.063	-2.675	0.048	<b>-7.582</b>	0.090
	max	Co #3	0	-303.110	-0.063	-2.675	0.048	<b>3.521</b>	-0.170
	Mz min	Co #1	0	-353.893	-0.078	-2.311	0.060	2.931	<b>-0.209</b>
	max	Co #1	4.150	-341.426	-0.078	-2.311	0.060	-6.660	<b>0.115</b>
35	1		L=4.150						
	Nx min	Co #1	0	<b>-352.312</b>	-0.063	2.213	-0.035	-2.863	-0.143
	max	Co #2	4.150	<b>-38.182</b>	-0.018	-0.375	-0.011	-0.954	0.034
	Qy min	Co #1	0	*	<b>-0.063</b>	*	*	*	*
	max	Co #2	0	*	<b>-0.018</b>	*	*	*	*
	Qz min	Co #2	0	*	*	<b>-0.375</b>	*	*	*
	max	Co #3	0	*	*	<b>2.587</b>	*	*	*
	Mx min	Co #1	0	*	*	*	<b>-0.035</b>	*	*
	max	Co #2	0	*	*	*	<b>-0.011</b>	*	*
	My min	Co #3	0	-301.661	-0.045	2.587	-0.024	<b>-3.463</b>	-0.101

# Verifica statica palestra via Mentana 14 TORINO - (DM 2008)

Analisi di: ING. RINALDIS GIUSEPPE

AxisVM 7.0 R5a - Registrato a ING. RINALDIS CARMELO

Se.	C min. max.	Caso	Loc. [m]	Nx [kN]	Qy [kN]	Qz [kN]	Mx [kNm]	My [kNm]	Mz [kNm]
	max	Co #3	4.150	-301.661	-0.045	2.587	-0.024	<b>7.274</b>	0.085
	Mz min	Co #1	0	-352.312	-0.063	2.213	-0.035	-2.863	<b>-0.143</b>
	max	Co #1	4.150	-339.844	-0.063	2.213	-0.035	6.320	<b>0.119</b>
36	1		L=4.150						
	Nx min	Co #1	0	<b>-371.523</b>	-0.905	-0.202	-0.044	0.550	-1.742
	max	Co #2	4.150	<b>-57.709</b>	-0.246	-0.073	-0.009	-0.133	0.544
	Qy min	Co #1	0	*	<b>-0.905</b>	*	*	*	*
	max	Co #2	0	*	<b>-0.246</b>	*	*	*	*
	Qz min	Co #1	0	*	*	<b>-0.202</b>	*	*	*
	max	Co #2	0	*	*	<b>-0.073</b>	*	*	*
	Mx min	Co #1	0	*	*	*	<b>-0.044</b>	*	*
	max	Co #2	0	*	*	*	<b>-0.009</b>	*	*
	My min	Co #1	4.150	-359.055	-0.905	-0.202	-0.044	<b>-0.290</b>	2.016
	max	Co #1	0	-371.523	-0.905	-0.202	-0.044	<b>0.550</b>	-1.742
	Mz min	Co #1	0	-371.523	-0.905	-0.202	-0.044	0.550	<b>-1.742</b>
	max	Co #1	4.150	-359.055	-0.905	-0.202	-0.044	-0.290	<b>2.016</b>
37	1		L=4.150						
	Nx min	Co #1	0	<b>-370.575</b>	1.405	-0.996	-0.130	2.264	2.562
	max	Co #2	4.150	<b>-57.372</b>	0.362	-0.235	-0.027	-0.457	-0.833
	Qy min	Co #2	0	*	<b>0.362</b>	*	*	*	*
	max	Co #1	0	*	<b>1.405</b>	*	*	*	*
	Qz min	Co #1	0	*	*	<b>-0.996</b>	*	*	*
	max	Co #2	0	*	*	<b>-0.235</b>	*	*	*
	Mx min	Co #1	0	*	*	*	<b>-0.130</b>	*	*
	max	Co #2	0	*	*	*	<b>-0.027</b>	*	*
	My min	Co #1	4.150	-358.107	1.405	-0.996	-0.130	<b>-1.868</b>	-3.267
	max	Co #1	0	-370.575	1.405	-0.996	-0.130	<b>2.264</b>	2.562
	Mz min	Co #1	4.150	-358.107	1.405	-0.996	-0.130	-1.868	<b>-3.267</b>
	max	Co #1	0	-370.575	1.405	-0.996	-0.130	2.264	<b>2.562</b>
38	10		L=6.261						
	Nx min	Co #2	0	<b>23.770</b>	*	*	*	*	*
	max	Co #1	0	<b>85.542</b>	*	*	*	*	*
	Qy min	Co #1	0	*	<b>-1.393</b>	*	*	*	*
	max	Co #2	0	*	<b>-0.306</b>	*	*	*	*
	Qz min	Co #2	0	23.770	-0.306	<b>-10.589</b>	0.018	10.979	-0.704
	max	Co #1	6.261	85.542	-1.393	<b>11.629</b>	0.121	15.040	5.599
	Mx min	Co #2	0	*	*	*	<b>0.018</b>	*	*
	max	Co #1	0	*	*	*	<b>0.121</b>	*	*
	My min	Co #2	3.131	23.770	-0.306	0.161	0.018	<b>-5.344</b>	0.254
	max	Co #1	6.261	85.542	-1.393	11.629	0.121	<b>15.040</b>	5.599
	Mz min	Co #1	0	85.542	-1.393	-9.870	0.121	9.533	<b>-3.124</b>
	max	Co #1	6.261	85.542	-1.393	11.629	0.121	15.040	<b>5.599</b>
39	10		L=6.264						
	Nx min	Co #2	0	<b>23.358</b>	*	*	*	*	*
	max	Co #1	0	<b>84.069</b>	*	*	*	*	*
	Qy min	Co #2	0	*	<b>0.102</b>	*	*	*	*
	max	Co #1	0	*	<b>0.451</b>	*	*	*	*
	Qz min	Co #2	0	23.358	0.102	<b>-10.580</b>	-0.013	10.673	0.312
	max	Co #1	6.264	84.069	0.451	<b>11.113</b>	-0.086	12.311	-1.448
	Mx min	Co #1	0	*	*	*	<b>-0.086</b>	*	*
	max	Co #2	0	*	*	*	<b>-0.013</b>	*	*
	My min	Co #1	3.132	84.069	0.451	0.360	-0.086	<b>-5.654</b>	-0.035
	max	Co #1	6.264	84.069	0.451	11.113	-0.086	<b>12.311</b>	-1.448
	Mz min	Co #1	6.264	84.069	0.451	11.113	-0.086	12.311	<b>-1.448</b>
	max	Co #1	0	84.069	0.451	-10.393	-0.086	10.058	<b>1.379</b>
40	10		L=6.264						
	Nx min	Co #2	0	<b>23.775</b>	*	*	*	*	*
	max	Co #1	0	<b>86.481</b>	*	*	*	*	*
	Qy min	Co #1	0	*	<b>-0.565</b>	*	*	*	*
	max	Co #2	0	*	<b>-0.122</b>	*	*	*	*
	Qz min	Co #1	0	86.481	-0.565	<b>-11.062</b>	0.124	11.998	-1.544
	max	Co #2	6.264	23.775	-0.122	<b>10.589</b>	0.020	10.666	0.429
	Mx min	Co #2	0	*	*	*	<b>0.020</b>	*	*
	max	Co #1	0	*	*	*	<b>0.124</b>	*	*
	My min	Co #1	3.132	86.481	-0.565	-0.310	0.124	<b>-5.809</b>	0.226
	max	Co #1	0	86.481	-0.565	-11.062	0.124	<b>11.998</b>	-1.544

# Verifica statica palestra via Mentana 14 TORINO - (DM 2008)

Analisi di: ING. RINALDIS GIUSEPPE

AxisVM 7.0 R5a - Registrato a ING. RINALDIS CARMELO

Se.	C min. max.	Caso	Loc. [m]	Nx [kN]	Qy [kN]	Qz [kN]	Mx [kNm]	My [kNm]	Mz [kNm]
	Mz min	Co #1	0	86.481	-0.565	-11.062	0.124	11.998	<b>-1.544</b>
	max	Co #1	6.264	86.481	-0.565	10.443	0.124	10.060	<b>1.996</b>
41	10		L=6.161						
	Nx min	Co #2	0	<b>24.308</b>	*	*	*	*	*
	max	Co #1	0	<b>88.495</b>	*	*	*	*	*
	Qy min	Co #2	0	*	<b>0.313</b>	*	*	*	*
	max	Co #1	0	*	<b>1.403</b>	*	*	*	*
	Qz min	Co #1	0	88.495	1.403	<b>-11.614</b>	-0.110	15.313	3.964
	max	Co #2	6.161	24.308	0.313	<b>10.407</b>	-0.016	10.645	-1.034
	Mx min	Co #1	0	*	*	*	<b>-0.110</b>	*	*
	max	Co #2	0	*	*	*	<b>-0.016</b>	*	*
	My min	Co #2	3.081	24.308	0.313	-0.171	-0.016	<b>-5.122</b>	-0.069
	max	Co #1	0	88.495	1.403	-11.614	-0.110	<b>15.313</b>	3.964
	Mz min	Co #1	6.161	88.495	1.403	9.541	-0.110	8.926	<b>-4.683</b>
	max	Co #1	0	88.495	1.403	-11.614	-0.110	15.313	<b>3.964</b>
42	11		L=6.261						
	Nx min	Co #2	0	<b>6.840</b>	*	*	*	*	*
	max	Co #1	0	<b>17.499</b>	*	*	*	*	*
	Qy min	Co #1	0	*	<b>-0.249</b>	*	*	*	*
	max	Co #2	0	*	<b>-0.084</b>	*	*	*	*
	Qz min	Co #1	0	17.499	-0.249	<b>-157.493</b>	0.833	120.618	-0.506
	max	Co #1	6.261	17.499	-0.249	<b>177.788</b>	0.833	184.157	1.053
	Mx min	Co #2	0	*	*	*	<b>0.280</b>	*	*
	max	Co #1	0	*	*	*	<b>0.833</b>	*	*
	My min	Co #1	3.131	17.499	-0.249	10.148	0.833	<b>-110.031</b>	0.273
	max	Co #1	6.261	17.499	-0.249	177.788	0.833	<b>184.157</b>	1.053
	Mz min	Co #1	0	17.499	-0.249	-157.493	0.833	120.618	<b>-0.506</b>
	max	Co #1	6.261	17.499	-0.249	177.788	0.833	184.157	<b>1.053</b>
43	11		L=6.314						
	Nx min	Co #2	0	<b>6.384</b>	*	*	*	*	*
	max	Co #1	0	<b>16.694</b>	*	*	*	*	*
	Qy min	Co #2	0	*	<b>0.137</b>	*	*	*	*
	max	Co #1	0	*	<b>0.510</b>	*	*	*	*
	Qz min	Co #1	0	16.694	0.510	<b>-168.440</b>	0.268	178.968	1.482
	max	Co #1	6.314	16.694	0.510	<b>169.631</b>	0.268	182.727	-1.736
	Mx min	Co #2	0	*	*	*	<b>0.096</b>	*	*
	max	Co #1	0	*	*	*	<b>0.268</b>	*	*
	My min	Co #1	3.157	16.694	0.510	0.595	0.268	<b>-85.956</b>	-0.127
	max	Co #1	6.314	16.694	0.510	169.631	0.268	<b>182.727</b>	-1.736
	Mz min	Co #1	6.314	16.694	0.510	169.631	0.268	182.727	<b>-1.736</b>
	max	Co #1	0	16.694	0.510	-168.440	0.268	178.968	<b>1.482</b>
44	11		L=6.287						
	Nx min	Co #2	0	<b>5.903</b>	*	*	*	*	*
	max	Co #1	0	<b>14.647</b>	*	*	*	*	*
	Qy min	Co #1	0	*	<b>-0.059</b>	*	*	*	*
	max	Co #2	0	*	<b>-0.029</b>	*	*	*	*
	Qz min	Co #1	0	14.647	-0.059	<b>-168.441</b>	-0.494	182.811	-0.104
	max	Co #1	6.287	14.647	-0.059	<b>168.198</b>	-0.494	182.045	0.265
	Mx min	Co #1	0	*	*	*	<b>-0.494</b>	*	*
	max	Co #2	0	*	*	*	<b>-0.139</b>	*	*
	My min	Co #1	3.143	14.647	-0.059	-0.122	-0.494	<b>-82.121</b>	0.081
	max	Co #1	0	14.647	-0.059	-168.441	-0.494	<b>182.811</b>	-0.104
	Mz min	Co #1	0	14.647	-0.059	-168.441	-0.494	182.811	<b>-0.104</b>
	max	Co #1	6.287	14.647	-0.059	168.198	-0.494	182.045	<b>0.265</b>
45	11		L=6.288						
	Nx min	Co #2	0	<b>5.600</b>	*	*	*	*	*
	max	Co #1	0	<b>12.301</b>	*	*	*	*	*
	Qy min	Co #1	0	*	<b>-0.539</b>	*	*	*	*
	max	Co #2	0	*	<b>-0.117</b>	*	*	*	*
	Qz min	Co #1	0	12.301	-0.539	<b>-180.379</b>	-0.717	188.195	-1.371
	max	Co #1	6.288	12.301	-0.539	<b>156.335</b>	-0.717	112.598	2.018
	Mx min	Co #1	0	*	*	*	<b>-0.717</b>	*	*
	max	Co #2	0	*	*	*	<b>-0.236</b>	*	*
	My min	Co #1	3.144	12.301	-0.539	-12.022	-0.717	<b>-114.268</b>	0.323
	max	Co #1	0	12.301	-0.539	-180.379	-0.717	<b>188.195</b>	-1.371
	Mz min	Co #1	0	12.301	-0.539	-180.379	-0.717	188.195	<b>-1.371</b>

# Verifica statica palestra via Mentana 14 TORINO - (DM 2008)

Analisi di: ING. RINALDIS GIUSEPPE

AxisVM 7.0 R5a - Registrato a ING. RINALDIS CARMELO

Se.	C min.	Caso	Loc.	Nx	Qy	Qz	Mx	My	Mz
	max.		[m]	[kN]	[kN]	[kN]	[kNm]	[kNm]	[kNm]
	max	Co #1	6.288	12.301	-0.539	156.335	-0.717	112.598	<b>2.018</b>
46	11		L=6.262						
	Nx min	Co #2	0	<b>22.301</b>	*	*	*	*	*
	max	Co #1	0	<b>57.882</b>	*	*	*	*	*
	Qy min	Co #1	0	*	<b>-0.043</b>	*	*	*	*
	max	Co #2	0	*	<b>-0.014</b>	*	*	*	*
	Qz min	Co #1	0	57.882	-0.043	<b>-212.768</b>	-0.021	222.211	-0.158
	max	Co #1	6.262	57.882	-0.043	<b>201.420</b>	-0.021	186.681	0.110
	Mx min	Co #1	0	*	*	*	<b>-0.021</b>	*	*
	max	Co #2	0	*	*	*	<b>-0.008</b>	*	*
	My min	Co #1	3.131	57.882	-0.043	-5.674	-0.021	<b>-119.741</b>	-0.024
	max	Co #1	0	57.882	-0.043	-212.768	-0.021	<b>222.211</b>	-0.158
	Mz min	Co #1	0	57.882	-0.043	-212.768	-0.021	222.211	<b>-0.158</b>
	max	Co #1	6.262	57.882	-0.043	201.420	-0.021	186.681	<b>0.110</b>
47	11		L=6.314						
	Nx min	Co #2	0	<b>21.926</b>	*	*	*	*	*
	max	Co #1	0	<b>60.095</b>	*	*	*	*	*
	Qy min	Co #2	0	*	<b>0.004</b>	*	*	*	*
	max	Co #1	0	*	<b>0.020</b>	*	*	*	*
	Qz min	Co #1	0	60.095	0.020	<b>-138.424</b>	0.098	180.361	0.076
	max	Co #1	6.314	60.095	0.020	<b>113.468</b>	0.098	101.579	-0.052
	Mx min	Co #2	0	*	*	*	<b>0.026</b>	*	*
	max	Co #1	0	*	*	*	<b>0.098</b>	*	*
	My min	Co #1	3.157	60.095	0.020	-12.478	0.098	<b>-57.821</b>	0.012
	max	Co #1	0	60.095	0.020	-138.424	0.098	<b>180.361</b>	0.076
	Mz min	Co #1	6.314	60.095	0.020	113.468	0.098	101.579	<b>-0.052</b>
	max	Co #1	0	60.095	0.020	-138.424	0.098	180.361	<b>0.076</b>
48	11		L=6.287						
	Nx min	Co #2	0	<b>21.899</b>	*	*	*	*	*
	max	Co #1	0	<b>60.661</b>	*	*	*	*	*
	Qy min	Co #2	0	*	<b>0.016</b>	*	*	*	*
	max	Co #1	0	*	<b>0.072</b>	*	*	*	*
	Qz min	Co #1	0	60.661	0.072	<b>-111.988</b>	-0.153	98.126	0.390
	max	Co #1	6.287	60.661	0.072	<b>138.837</b>	-0.153	182.522	-0.065
	Mx min	Co #1	0	*	*	*	<b>-0.153</b>	*	*
	max	Co #2	0	*	*	*	<b>-0.032</b>	*	*
	My min	Co #1	2.515	60.661	0.072	-11.658	-0.153	<b>-57.342</b>	0.208
	max	Co #1	6.287	60.661	0.072	138.837	-0.153	<b>182.522</b>	-0.065
	Mz min	Co #1	6.287	60.661	0.072	138.837	-0.153	182.522	<b>-0.065</b>
	max	Co #1	0	60.661	0.072	-111.988	-0.153	98.126	<b>0.390</b>
49	11		L=6.288						
	Nx min	Co #2	0	<b>22.264</b>	*	*	*	*	*
	max	Co #1	0	<b>58.350</b>	*	*	*	*	*
	Qy min	Co #2	0	*	<b>0.031</b>	*	*	*	*
	max	Co #1	0	*	<b>0.150</b>	*	*	*	*
	Qz min	Co #1	0	58.350	0.150	<b>-202.589</b>	-0.038	189.182	-0.005
	max	Co #1	6.288	58.350	0.150	<b>213.343</b>	-0.038	222.992	-0.950
	Mx min	Co #1	0	*	*	*	<b>-0.038</b>	*	*
	max	Co #2	0	*	*	*	<b>-0.007</b>	*	*
	My min	Co #1	3.144	58.350	0.150	5.377	-0.038	<b>-120.835</b>	-0.477
	max	Co #1	6.288	58.350	0.150	213.343	-0.038	<b>222.992</b>	-0.950
	Mz min	Co #1	6.288	58.350	0.150	213.343	-0.038	222.992	<b>-0.950</b>
	max	Co #3	0	36.086	0.119	-184.099	-0.031	167.055	<b>-0.001</b>
50	11		L=6.261						
	Nx min	Co #3	0	<b>3.630</b>	*	*	*	*	*
	max	Co #1	0	<b>8.449</b>	*	*	*	*	*
	Qy min	Co #2	0	*	<b>0.034</b>	*	*	*	*
	max	Co #1	0	*	<b>0.094</b>	*	*	*	*
	Qz min	Co #1	0	8.449	0.094	<b>-157.608</b>	-2.024	121.051	-0.241
	max	Co #1	6.261	8.449	0.094	<b>177.673</b>	-2.024	183.870	-0.830
	Mx min	Co #1	0	*	*	*	<b>-2.024</b>	*	*
	max	Co #2	0	*	*	*	<b>-0.422</b>	*	*
	My min	Co #1	3.131	8.449	0.094	10.033	-2.024	<b>-109.958</b>	-0.536
	max	Co #1	6.261	8.449	0.094	177.673	-2.024	<b>183.870</b>	-0.830
	Mz min	Co #1	6.261	8.449	0.094	177.673	-2.024	183.870	<b>-0.830</b>
	max	Co #2	0	4.820	0.034	-17.420	-0.422	15.456	<b>0.013</b>

# Verifica statica palestra via Mentana 14 TORINO - (DM 2008)

Analisi di: ING. RINALDIS GIUSEPPE

AxisVM 7.0 R5a - Registrato a ING. RINALDIS CARMELO

Se.	C min. max.	Caso	Loc. [m]	Nx [kN]	Qy [kN]	Qz [kN]	Mx [kNm]	My [kNm]	Mz [kNm]
51	11		L=6.314						
	Nx min	Co #3	0	<u>1.298</u>	*	*	*	*	*
	max	Co #1	0	<u>5.080</u>	*	*	*	*	*
	Qy min	Co #1	0	*	<u>-0.898</u>	*	*	*	*
	max	Co #2	0	*	<u>-0.217</u>	*	*	*	*
	Qz min	Co #1	0	5.080	-0.898	<u>-168.769</u>	0.743	179.691	-3.071
	max	Co #1	6.314	5.080	-0.898	<u>169.302</u>	0.743	181.374	2.598
	Mx min	Co #2	0	*	*	*	<u>0.022</u>	*	*
	max	Co #1	0	*	*	*	<u>0.743</u>	*	*
	My min	Co #1	3.157	5.080	-0.898	0.267	0.743	<u>-86.272</u>	-0.237
	max	Co #1	6.314	5.080	-0.898	169.302	0.743	<u>181.374</u>	2.598
	Mz min	Co #1	0	5.080	-0.898	-168.769	0.743	179.691	<u>-3.071</u>
	max	Co #1	6.314	5.080	-0.898	169.302	0.743	181.374	<u>2.598</u>
52	11		L=6.287						
	Nx min	Co #3	0	<u>-0.996</u>	*	*	*	*	*
	max	Co #2	0	<u>3.112</u>	*	*	*	*	*
	Qy min	Co #1	0	*	<u>-0.288</u>	*	*	*	*
	max	Co #2	0	*	<u>-0.045</u>	*	*	*	*
	Qz min	Co #1	0	2.116	-0.288	<u>-168.201</u>	0.549	183.008	-0.671
	max	Co #1	6.287	2.116	-0.288	<u>168.439</u>	0.549	183.756	1.141
	Mx min	Co #2	0	*	*	*	<u>0.238</u>	*	*
	max	Co #1	0	*	*	*	<u>0.549</u>	*	*
	My min	Co #1	3.143	2.116	-0.288	0.119	0.549	<u>-81.166</u>	0.235
	max	Co #1	6.287	2.116	-0.288	168.439	0.549	<u>183.756</u>	1.141
	Mz min	Co #1	0	2.116	-0.288	-168.201	0.549	183.008	<u>-0.671</u>
	max	Co #1	6.287	2.116	-0.288	168.439	0.549	183.756	<u>1.141</u>
53	11		L=6.288						
	Nx min	Co #3	0	<u>-6.659</u>	*	*	*	*	*
	max	Co #2	0	<u>1.932</u>	*	*	*	*	*
	Qy min	Co #2	0	*	<u>0.313</u>	*	*	*	*
	max	Co #1	0	*	<u>1.446</u>	*	*	*	*
	Qz min	Co #1	0	-4.727	1.446	<u>-183.440</u>	1.798	193.881	4.046
	max	Co #1	6.288	-4.727	1.446	<u>153.274</u>	1.798	99.035	-5.045
	Mx min	Co #2	0	*	*	*	<u>0.329</u>	*	*
	max	Co #1	0	*	*	*	<u>1.798</u>	*	*
	My min	Co #1	3.144	-4.727	1.446	-15.083	1.798	<u>-118.207</u>	-0.499
	max	Co #1	0	-4.727	1.446	-183.440	1.798	<u>193.881</u>	4.046
	Mz min	Co #1	6.288	-4.727	1.446	153.274	1.798	99.035	<u>-5.045</u>
	max	Co #1	0	-4.727	1.446	-183.440	1.798	193.881	<u>4.046</u>
54	10		L=8.855						
	Nx min	Co #2	0	<u>6.614</u>	*	*	*	*	*
	max	Co #1	0	<u>22.699</u>	*	*	*	*	*
	Qy min	Co #1	0	*	<u>-0.105</u>	*	*	*	*
	max	Co #2	0	*	<u>-0.041</u>	*	*	*	*
	Qz min	Co #1	0	22.699	-0.105	<u>-161.181</u>	1.055	235.703	-0.142
	max	Co #1	8.855	22.699	-0.105	<u>161.886</u>	1.055	238.824	0.787
	Mx min	Co #2	0	*	*	*	<u>0.131</u>	*	*
	max	Co #1	0	*	*	*	<u>1.055</u>	*	*
	My min	Co #1	4.428	22.699	-0.105	0.352	1.055	<u>-120.336</u>	0.323
	max	Co #1	8.855	22.699	-0.105	161.886	1.055	<u>238.824</u>	0.787
	Mz min	Co #1	0	22.699	-0.105	-161.181	1.055	235.703	<u>-0.142</u>
	max	Co #1	8.855	22.699	-0.105	161.886	1.055	238.824	<u>0.787</u>
55	10		L=8.893						
	Nx min	Co #2	0	<u>7.121</u>	*	*	*	*	*
	max	Co #1	0	<u>24.377</u>	*	*	*	*	*
	Qy min	Co #2	0	*	<u>0.029</u>	*	*	*	*
	max	Co #1	0	*	<u>0.105</u>	*	*	*	*
	Qz min	Co #1	0	24.377	0.105	<u>-162.339</u>	-0.189	241.153	0.382
	max	Co #1	8.893	24.377	0.105	<u>162.124</u>	-0.189	240.195	-0.549
	Mx min	Co #1	0	*	*	*	<u>-0.189</u>	*	*
	max	Co #2	0	*	*	*	<u>-0.010</u>	*	*
	My min	Co #1	4.447	24.377	0.105	-0.108	-0.189	<u>-120.025</u>	-0.083
	max	Co #1	0	24.377	0.105	-162.339	-0.189	<u>241.153</u>	0.382
	Mz min	Co #1	8.893	24.377	0.105	162.124	-0.189	240.195	<u>-0.549</u>
	max	Co #1	0	24.377	0.105	-162.339	-0.189	241.153	<u>0.382</u>

# Verifica statica palestra via Mentana 14 TORINO - (DM 2008)

Analisi di: ING. RINALDIS GIUSEPPE

AxisVM 7.0 R5a - Registrato a ING. RINALDIS CARMELO

Se.	C min. max.	Caso	Loc. [m]	Nx [kN]	Qy [kN]	Qz [kN]	Mx [kNm]	My [kNm]	Mz [kNm]
56	10		L=8.874						
	Nx min	Co #2	0	<b>6.739</b>	*	*	*	*	*
	max	Co #1	0	<b>22.394</b>	*	*	*	*	*
	Qy min	Co #1	0	*	<b>-0.484</b>	*	*	*	*
	max	Co #2	0	*	<b>-0.104</b>	*	*	*	*
	Qz min	Co #1	0	22.394	-0.484	<b>-161.678</b>	-0.357	238.807	-2.108
	max	Co #1	8.874	22.394	-0.484	<b>162.093</b>	-0.357	240.647	2.189
	Mx min	Co #1	0	*	*	*	<b>-0.357</b>	*	*
	max	Co #2	0	*	*	*	<b>-0.024</b>	*	*
	My min	Co #1	4.437	22.394	-0.484	0.207	-0.357	<b>-119.435</b>	0.040
	max	Co #1	8.874	22.394	-0.484	162.093	-0.357	<b>240.647</b>	2.189
	Mz min	Co #1	0	22.394	-0.484	-161.678	-0.357	238.807	<b>-2.108</b>
	max	Co #1	8.874	22.394	-0.484	162.093	-0.357	240.647	<b>2.189</b>
57	10		L=8.804						
	Nx min	Co #2	0	<b>7.703</b>	*	*	*	*	*
	max	Co #1	0	<b>27.567</b>	*	*	*	*	*
	Qy min	Co #1	0	*	<b>-0.576</b>	*	*	*	*
	max	Co #2	0	*	<b>-0.150</b>	*	*	*	*
	Qz min	Co #1	0	27.567	-0.576	<b>-160.791</b>	-0.211	235.349	-0.720
	max	Co #1	8.804	27.567	-0.576	<b>160.394</b>	-0.211	233.600	4.354
	Mx min	Co #1	0	*	*	*	<b>-0.211</b>	*	*
	max	Co #2	0	*	*	*	<b>-0.087</b>	*	*
	My min	Co #1	4.402	27.567	-0.576	-0.199	-0.211	<b>-118.972</b>	1.817
	max	Co #1	0	27.567	-0.576	-160.791	-0.211	<b>235.349</b>	-0.720
	Mz min	Co #1	0	27.567	-0.576	-160.791	-0.211	235.349	<b>-0.720</b>
	max	Co #1	8.804	27.567	-0.576	160.394	-0.211	233.600	<b>4.354</b>
58	10		L=8.785						
	Nx min	Co #2	0	<b>1.829</b>	*	*	*	*	*
	max	Co #1	0	<b>4.474</b>	*	*	*	*	*
	Qy min	Co #2	0	*	<b>0.273</b>	*	*	*	*
	max	Co #1	0	*	<b>1.170</b>	*	*	*	*
	Qz min	Co #1	0	4.474	1.170	<b>-160.035</b>	-0.589	233.093	6.207
	max	Co #1	8.785	4.474	1.170	<b>160.463</b>	-0.589	234.971	-4.073
	Mx min	Co #1	0	*	*	*	<b>-0.589</b>	*	*
	max	Co #2	0	*	*	*	<b>-0.055</b>	*	*
	My min	Co #1	4.392	4.474	1.170	0.214	-0.589	<b>-117.905</b>	1.067
	max	Co #1	8.785	4.474	1.170	160.463	-0.589	<b>234.971</b>	-4.073
	Mz min	Co #1	8.785	4.474	1.170	160.463	-0.589	234.971	<b>-4.073</b>
	max	Co #1	0	4.474	1.170	-160.035	-0.589	233.093	<b>6.207</b>
59	10		L=8.893						
	Nx min	Co #2	0	<b>2.680</b>	*	*	*	*	*
	max	Co #1	0	<b>7.364</b>	*	*	*	*	*
	Qy min	Co #1	0	*	<b>-0.403</b>	*	*	*	*
	max	Co #2	0	*	<b>-0.088</b>	*	*	*	*
	Qz min	Co #1	0	7.364	-0.403	<b>-162.216</b>	0.464	240.368	-1.833
	max	Co #1	8.893	7.364	-0.403	<b>162.248</b>	0.464	240.511	1.747
	Mx min	Co #2	0	*	*	*	<b>0.054</b>	*	*
	max	Co #1	0	*	*	*	<b>0.464</b>	*	*
	My min	Co #1	4.447	7.364	-0.403	0.016	0.464	<b>-120.260</b>	-0.043
	max	Co #1	0	*	*	*	*	<b>240.368</b>	*
	Mz min	Co #1	0	7.364	-0.403	-162.216	0.464	240.368	<b>-1.833</b>
	max	Co #1	8.893	7.364	-0.403	162.248	0.464	240.511	<b>1.747</b>
60	10		L=8.874						
	Nx min	Co #2	0	<b>3.073</b>	*	*	*	*	*
	max	Co #1	0	<b>9.935</b>	*	*	*	*	*
	Qy min	Co #2	0	*	<b>0.044</b>	*	*	*	*
	max	Co #1	0	*	<b>0.183</b>	*	*	*	*
	Qz min	Co #1	0	9.935	0.183	<b>-161.686</b>	0.241	238.880	0.854
	max	Co #1	8.874	9.935	0.183	<b>162.085</b>	0.241	240.650	-0.766
	Mx min	Co #2	0	*	*	*	<b>0.014</b>	*	*
	max	Co #1	0	*	*	*	<b>0.241</b>	*	*
	My min	Co #1	4.437	9.935	0.183	0.199	0.241	<b>-119.397</b>	0.044
	max	Co #1	8.874	9.935	0.183	162.085	0.241	<b>240.650</b>	-0.766
	Mz min	Co #1	8.874	9.935	0.183	162.085	0.241	240.650	<b>-0.766</b>
	max	Co #1	0	9.935	0.183	-161.686	0.241	238.880	<b>0.854</b>
61	10		L=8.874						

# Verifica statica palestra via Mentana 14 TORINO - (DM 2008)

Analisi di: ING. RINALDIS GIUSEPPE

AxisVM 7.0 R5a - Registrato a ING. RINALDIS CARMELO

Se.	C min. max.	Caso	Loc. [m]	Nx [kN]	Qy [kN]	Qz [kN]	Mx [kNm]	My [kNm]	Mz [kNm]
	Nx min	Co #2	0	<u>3.194</u>	*	*	*	*	*
	max	Co #1	0	<u>10.708</u>	*	*	*	*	*
	Qy min	Co #2	0	*	<u>0.084</u>	*	*	*	*
	max	Co #1	0	*	<u>0.373</u>	*	*	*	*
	Qz min	Co #1	0	10.708	0.373	<u>-162.225</u>	-0.223	239.610	0.870
	max	Co #1	8.874	10.708	0.373	<u>161.523</u>	-0.223	236.495	-2.440
	Mx min	Co #3	0	*	*	*	<u>-0.235</u>	*	*
	max	Co #2	0	*	*	*	<u>0.012</u>	*	*
	My min	Co #1	4.437	10.708	0.373	-0.351	-0.223	<u>-121.056</u>	-0.785
	max	Co #1	0	10.708	0.373	-162.225	-0.223	<u>239.610</u>	0.870
	Mz min	Co #1	8.874	10.708	0.373	161.523	-0.223	236.495	<u>-2.440</u>
	max	Co #1	0	10.708	0.373	-162.225	-0.223	239.610	<u>0.870</u>
62	8		L=5.000						
	Nx min	Co #2	0	<u>10.837</u>	*	*	*	*	*
	max	Co #1	0	<u>49.453</u>	*	*	*	*	*
	Qy min	Co #2	0	*	<u>0.114</u>	*	*	*	*
	max	Co #1	0	*	<u>0.983</u>	*	*	*	*
	Qz min	Co #1	0	49.453	0.983	<u>-30.968</u>	-1.000	32.955	3.252
	max	Co #1	5.000	49.453	0.983	<u>39.689</u>	-1.000	54.758	-1.663
	Mx min	Co #1	0	*	*	*	<u>-1.000</u>	*	*
	max	Co #2	0	*	*	*	<u>-0.021</u>	*	*
	My min	Co #2	2.500	10.837	0.114	0.191	-0.021	<u>-5.103</u>	0.157
	max	Co #1	5.000	49.453	0.983	39.689	-1.000	<u>54.758</u>	-1.663
	Mz min	Co #1	5.000	49.453	0.983	39.689	-1.000	54.758	<u>-1.663</u>
	max	Co #1	0	49.453	0.983	-30.968	-1.000	32.955	<u>3.252</u>
63	8		L=1.800						
	Nx min	Co #2	0	<u>5.605</u>	*	*	*	*	*
	max	Co #1	0	<u>20.593</u>	*	*	*	*	*
	Qy min	Co #1	0	*	<u>-6.361</u>	*	*	*	*
	max	Co #2	0	*	<u>-2.339</u>	*	*	*	*
	Qz min	Co #1	0	20.593	-6.361	<u>-62.352</u>	6.250	89.358	-4.357
	max	Co #2	1.800	5.605	-2.339	<u>-1.872</u>	0.885	3.263	2.483
	Mx min	Co #2	0	*	*	*	<u>0.885</u>	*	*
	max	Co #1	0	*	*	*	<u>6.250</u>	*	*
	My min	Co #2	1.800	5.605	-2.339	-1.872	0.885	<u>3.263</u>	2.483
	max	Co #1	0	20.593	-6.361	-62.352	6.250	<u>89.358</u>	-4.357
	Mz min	Co #1	0	20.593	-6.361	-62.352	6.250	89.358	<u>-4.357</u>
	max	Co #1	1.800	20.593	-6.361	-6.442	6.250	27.443	<u>7.093</u>
64	10		L=4.525						
	Nx min	Co #2	0	<u>9.083</u>	*	*	*	*	*
	max	Co #1	0	<u>32.698</u>	*	*	*	*	*
	Qy min	Co #2	0	*	<u>0.539</u>	*	*	*	*
	max	Co #1	0	*	<u>1.432</u>	*	*	*	*
	Qz min	Co #1	0	32.698	1.432	<u>-64.563</u>	0.309	48.149	5.704
	max	Co #1	4.525	32.698	1.432	<u>63.795</u>	0.309	46.411	-0.777
	Mx min	Co #2	0	*	*	*	<u>-0.056</u>	*	*
	max	Co #3	0	*	*	*	<u>0.364</u>	*	*
	My min	Co #1	2.263	32.698	1.432	-0.384	0.309	<u>-25.331</u>	2.464
	max	Co #1	0	32.698	1.432	-64.563	0.309	<u>48.149</u>	5.704
	Mz min	Co #1	4.525	32.698	1.432	63.795	0.309	46.411	<u>-0.777</u>
	max	Co #1	0	32.698	1.432	-64.563	0.309	48.149	<u>5.704</u>
65	8		L=1.800						
	Nx min	Co #2	0	<u>5.607</u>	*	*	*	*	*
	max	Co #1	0	<u>21.398</u>	*	*	*	*	*
	Qy min	Co #2	0	*	<u>0.441</u>	*	*	*	*
	max	Co #1	0	*	<u>3.937</u>	*	*	*	*
	Qz min	Co #1	0	21.398	3.937	<u>-41.118</u>	7.375	77.701	4.912
	max	Co #2	1.800	5.607	0.441	<u>-1.640</u>	2.001	4.120	-0.172
	Mx min	Co #2	0	*	*	*	<u>2.001</u>	*	*
	max	Co #1	0	*	*	*	<u>7.375</u>	*	*
	My min	Co #2	1.800	5.607	0.441	-1.640	2.001	<u>4.120</u>	-0.172
	max	Co #1	0	21.398	3.937	-41.118	7.375	<u>77.701</u>	4.912
	Mz min	Co #1	1.800	21.398	3.937	-8.032	7.375	33.465	<u>-2.175</u>
	max	Co #1	0	21.398	3.937	-41.118	7.375	77.701	<u>4.912</u>
66	8		L=5.000						
	Nx min	Co #2	0	<u>10.923</u>	*	*	*	*	*

# Verifica statica palestra via Mentana 14 TORINO - (DM 2008)

Analisi di: ING. RINALDIS GIUSEPPE

AxisVM 7.0 R5a - Registrato a ING. RINALDIS CARMELO

Se.	C min. max.	Caso	Loc. [m]	Nx [kN]	Qy [kN]	Qz [kN]	Mx [kNm]	My [kNm]	Mz [kNm]
	max	Co #1	0	<b>49.506</b>	*	*	*	*	*
	Qy min	Co #1	0	*	<b>-1.712</b>	*	*	*	*
	max	Co #2	0	*	<b>-0.316</b>	*	*	*	*
	Qz min	Co #1	0	49.506	-1.712	<b>-34.233</b>	0.211	47.844	-6.209
	max	Co #1	5.000	49.506	-1.712	<b>36.426</b>	0.211	53.328	2.352
	Mx min	Co #2	0	*	*	*	<b>-0.002</b>	*	*
	max	Co #3	0	*	*	*	<b>0.213</b>	*	*
	My min	Co #2	2.500	10.923	-0.316	0.162	-0.002	<b>-5.010</b>	-0.468
	max	Co #1	5.000	49.506	-1.712	36.426	0.211	<b>53.328</b>	2.352
	Mz min	Co #1	0	49.506	-1.712	-34.233	0.211	47.844	<b>-6.209</b>
	max	Co #1	5.000	49.506	-1.712	36.426	0.211	53.328	<b>2.352</b>
67	12		L=5.000						
	Nx min	Co #3	0	<b>-2.183</b>	*	*	*	*	*
	max	Co #2	0	<b>0.553</b>	*	*	*	*	*
	Qy min	Co #2	0	*	<b>0.363</b>	*	*	*	*
	max	Co #1	0	*	<b>0.862</b>	*	*	*	*
	Qz min	Co #1	0	-1.631	0.862	<b>-77.339</b>	-0.526	70.999	4.987
	max	Co #1	5.000	-1.631	0.862	<b>67.918</b>	-0.526	47.446	0.676
	Mx min	Co #1	0	*	*	*	<b>-0.526</b>	*	*
	max	Co #2	0	*	*	*	<b>-0.154</b>	*	*
	My min	Co #1	2.500	-1.631	0.862	-4.710	-0.526	<b>-31.566</b>	2.832
	max	Co #1	0	-1.631	0.862	-77.339	-0.526	<b>70.999</b>	4.987
	Mz min	Co #2	5.000	0.553	0.363	9.870	-0.154	7.489	<b>-0.220</b>
	max	Co #1	0	-1.631	0.862	-77.339	-0.526	70.999	<b>4.987</b>
68	15		L=1.800						
	Nx min	Co #2	0	<b>3.228</b>	*	*	*	*	*
	max	Co #1	0	<b>14.554</b>	*	*	*	*	*
	Qy min	Co #1	0	*	<b>-10.450</b>	*	*	*	*
	max	Co #2	0	*	<b>-2.317</b>	*	*	*	*
	Qz min	Co #2	0	3.228	-2.317	<b>-0.596</b>	-0.412	-0.158	-2.162
	max	Co #1	1.800	14.554	-10.450	<b>6.195</b>	0.298	7.416	9.237
	Mx min	Co #2	0	*	*	*	<b>-0.412</b>	*	*
	max	Co #3	0	*	*	*	<b>0.709</b>	*	*
	My min	Co #2	0.180	3.228	-2.317	-0.172	-0.412	<b>-0.227</b>	-1.745
	max	Co #1	1.800	14.554	-10.450	6.195	0.298	<b>7.416</b>	9.237
	Mz min	Co #1	0	14.554	-10.450	1.957	0.298	0.079	<b>-9.573</b>
	max	Co #1	1.800	14.554	-10.450	6.195	0.298	7.416	<b>9.237</b>
69	15		L=1.800						
	Nx min	Co #2	0	<b>4.072</b>	*	*	*	*	*
	max	Co #1	0	<b>16.111</b>	*	*	*	*	*
	Qy min	Co #1	0	*	<b>-8.211</b>	*	*	*	*
	max	Co #2	0	*	<b>-1.613</b>	*	*	*	*
	Qz min	Co #1	0	16.111	-8.211	<b>-14.241</b>	-2.505	5.087	-5.312
	max	Co #1	1.800	16.111	-8.211	<b>18.167</b>	-2.505	8.620	9.468
	Mx min	Co #1	0	*	*	*	<b>-2.505</b>	*	*
	max	Co #2	0	*	*	*	<b>-1.179</b>	*	*
	My min	Co #3	0.720	12.039	-6.599	-1.067	-1.326	<b>-0.506</b>	0.525
	max	Co #1	1.800	16.111	-8.211	18.167	-2.505	<b>8.620</b>	9.468
	Mz min	Co #1	0	16.111	-8.211	-14.241	-2.505	5.087	<b>-5.312</b>
	max	Co #1	1.800	16.111	-8.211	18.167	-2.505	8.620	<b>9.468</b>
70	6		L=6.150						
	Nx min	Co #1	0	<b>-334.433</b>	-0.594	43.523	-1.442	-52.189	-1.847
	max	Co #2	6.150	<b>-94.650</b>	-0.123	14.325	-0.334	67.749	0.375
	Qy min	Co #1	0	*	<b>-0.594</b>	*	*	*	*
	max	Co #2	0	*	<b>-0.123</b>	*	*	*	*
	Qz min	Co #2	0	*	*	<b>14.325</b>	*	*	*
	max	Co #1	0	*	*	<b>43.523</b>	*	*	*
	Mx min	Co #1	0	*	*	*	<b>-1.442</b>	*	*
	max	Co #2	0	*	*	*	<b>-0.334</b>	*	*
	My min	Co #1	0	-334.433	-0.594	43.523	-1.442	<b>-52.189</b>	-1.847
	max	Co #1	6.150	-286.168	-0.594	43.523	-1.442	<b>215.475</b>	1.807
	Mz min	Co #1	0	-334.433	-0.594	43.523	-1.442	-52.189	<b>-1.847</b>
	max	Co #1	6.150	-286.168	-0.594	43.523	-1.442	215.475	<b>1.807</b>
71	6		L=6.150						
	Nx min	Co #1	0	<b>-323.663</b>	-0.457	-123.142	0.257	285.289	-2.155
	max	Co #2	6.150	<b>-96.587</b>	0.043	-33.449	0.192	-130.480	-0.143

# Verifica statica palestra via Mentana 14 TORINO - (DM 2008)

Analisi di: ING. RINALDIS GIUSEPPE

AxisVM 7.0 R5a - Registrato a ING. RINALDIS CARMELO

Se.	C min. max.	Caso	Loc. [m]	Nx [kN]	Qy [kN]	Qz [kN]	Mx [kNm]	My [kNm]	Mz [kNm]
	Qy min	Co #3	0	*	<u>-0.501</u>	*	*	*	*
	max	Co #2	0	*	<u>0.043</u>	*	*	*	*
	Qz min	Co #1	0	*	*	<u>-123.142</u>	*	*	*
	max	Co #2	0	*	*	<u>-33.449</u>	*	*	*
	Mx min	Co #3	0	*	*	*	<u>0.066</u>	*	*
	max	Co #1	0	*	*	*	<u>0.257</u>	*	*
	My min	Co #1	6.150	-275.398	-0.457	-123.142	0.257	<u>-472.035</u>	0.658
	max	Co #1	0	-323.663	-0.457	-123.142	0.257	<u>285.289</u>	-2.155
	Mz min	Co #3	0	-178.811	-0.501	-89.693	0.066	210.058	<u>-2.278</u>
	max	Co #3	6.150	-178.811	-0.501	-89.693	0.066	-341.555	<u>0.802</u>
72	6		L=6.150						
	Nx min	Co #1	0	<u>-343.484</u>	-0.044	-66.957	1.888	154.192	-0.118
	max	Co #2	6.150	<u>-96.829</u>	0.014	-16.589	0.429	-72.816	-0.036
	Qy min	Co #3	0	*	<u>-0.058</u>	*	*	*	*
	max	Co #2	0	*	<u>0.014</u>	*	*	*	*
	Qz min	Co #1	0	*	*	<u>-66.957</u>	*	*	*
	max	Co #2	0	*	*	<u>-16.589</u>	*	*	*
	Mx min	Co #2	0	*	*	*	<u>0.429</u>	*	*
	max	Co #1	0	*	*	*	<u>1.888</u>	*	*
	My min	Co #1	6.150	-295.219	-0.044	-66.957	1.888	<u>-257.593</u>	0.155
	max	Co #1	0	-343.484	-0.044	-66.957	1.888	<u>154.192</u>	-0.118
	Mz min	Co #3	0	-198.390	-0.058	-50.367	1.459	124.983	<u>-0.168</u>
	max	Co #3	6.150	-198.390	-0.058	-50.367	1.459	-184.777	<u>0.191</u>
73	7		L=9.400						
	Nx min	Co #1	0	<u>-3232.743</u>	1.085	1.496	1.342	-6.217	1.809
	max	Co #2	9.400	<u>-881.818</u>	0.228	0.344	0.257	2.020	-1.713
	Qy min	Co #2	0	*	<u>0.228</u>	*	*	*	*
	max	Co #1	0	*	<u>1.085</u>	*	*	*	*
	Qz min	Co #2	0	*	*	<u>0.344</u>	*	*	*
	max	Co #1	0	*	*	<u>1.496</u>	*	*	*
	Mx min	Co #2	0	*	*	*	<u>0.257</u>	*	*
	max	Co #1	0	*	*	*	<u>1.342</u>	*	*
	My min	Co #1	0	-3232.743	1.085	1.496	1.342	<u>-6.217</u>	1.809
	max	Co #1	9.400	-3054.670	1.085	1.496	1.342	<u>7.844</u>	-8.385
	Mz min	Co #1	9.400	-3054.670	1.085	1.496	1.342	7.844	<u>-8.385</u>
	max	Co #1	0	-3232.743	1.085	1.496	1.342	-6.217	<u>1.809</u>
74	1		L=2.930						
	Nx min	Co #1	0	<u>-202.307</u>	-48.762	-43.134	-1.780	49.896	-54.506
	max	Co #2	2.930	<u>-35.839</u>	-10.887	-7.969	-0.318	-13.842	18.453
	Qy min	Co #1	0	*	<u>-48.762</u>	*	*	*	*
	max	Co #2	0	*	<u>-10.887</u>	*	*	*	*
	Qz min	Co #1	0	*	*	<u>-43.134</u>	*	*	*
	max	Co #2	0	*	*	<u>-7.969</u>	*	*	*
	Mx min	Co #1	0	*	*	*	<u>-1.780</u>	*	*
	max	Co #2	0	*	*	*	<u>-0.318</u>	*	*
	My min	Co #1	2.930	-193.504	-48.762	-43.134	-1.780	<u>-76.486</u>	88.368
	max	Co #1	0	-202.307	-48.762	-43.134	-1.780	<u>49.896</u>	-54.506
	Mz min	Co #1	0	-202.307	-48.762	-43.134	-1.780	49.896	<u>-54.506</u>
	max	Co #1	2.930	-193.504	-48.762	-43.134	-1.780	-76.486	<u>88.368</u>
75	1		L=2.930						
	Nx min	Co #1	0	<u>-66.350</u>	0.202	2.141	-0.048	-4.578	1.420
	max	Co #2	2.930	<u>-7.754</u>	0.005	0.231	-0.067	0.147	0.107
	Qy min	Co #2	0	*	<u>0.005</u>	*	*	*	*
	max	Co #1	0	*	<u>0.202</u>	*	*	*	*
	Qz min	Co #2	0	*	*	<u>0.231</u>	*	*	*
	max	Co #1	0	*	*	<u>2.141</u>	*	*	*
	Mx min	Co #2	0	*	*	*	<u>-0.067</u>	*	*
	max	Co #3	0	*	*	*	<u>0.019</u>	*	*
	My min	Co #1	0	-66.350	0.202	2.141	-0.048	<u>-4.578</u>	1.420
	max	Co #1	2.930	-57.547	0.202	2.141	-0.048	<u>1.694</u>	0.828
	Mz min	Co #2	2.930	-7.754	0.005	0.231	-0.067	0.147	<u>0.107</u>
	max	Co #1	0	-66.350	0.202	2.141	-0.048	-4.578	<u>1.420</u>
76	1		L=2.930						
	Nx min	Co #1	0	<u>-66.861</u>	0.013	-0.550	0.060	0.949	0.096
	max	Co #2	2.930	<u>-7.766</u>	-0.007	-0.295	0.004	-0.336	0.011
	Qy min	Co #2	0	*	<u>-0.007</u>	*	*	*	*

# Verifica statica palestra via Mentana 14 TORINO - (DM 2008)

Analisi di: ING. RINALDIS GIUSEPPE

AxisVM 7.0 R5a - Registrato a ING. RINALDIS CARMELO

Se.	C min. max.	Caso	Loc. [m]	Nx [kN]	Qy [kN]	Qz [kN]	Mx [kNm]	My [kNm]	Mz [kNm]
	max	Co #3	0	*	<u>0.020</u>	*	*	*	*
	Qz min	Co #1	0	*	*	<u>-0.550</u>	*	*	*
	max	Co #3	0	*	*	<u>-0.255</u>	*	*	*
	Mx min	Co #2	0	*	*	*	<u>0.004</u>	*	*
	max	Co #1	0	*	*	*	<u>0.060</u>	*	*
	My min	Co #1	2.930	-58.059	0.013	-0.550	0.060	<u>-0.663</u>	0.057
	max	Co #1	0	-66.861	0.013	-0.550	0.060	<u>0.949</u>	0.096
	Mz min	Co #2	0	-16.569	-0.007	-0.295	0.004	0.529	<u>-0.008</u>
	max	Co #3	0	-50.292	0.020	-0.255	0.056	0.420	<u>0.105</u>
77	1		L=2.930						
	Nx min	Co #1	0	<u>-67.392</u>	0.082	-1.483	0.041	2.881	0.227
	max	Co #2	2.930	<u>-7.949</u>	0.041	-0.509	-0.049	-0.545	0.110
	Qy min	Co #2	0	*	<u>0.041</u>	*	*	*	*
	max	Co #1	0	*	<u>0.082</u>	*	*	*	*
	Qz min	Co #1	0	*	*	<u>-1.483</u>	*	*	*
	max	Co #2	0	*	*	<u>-0.509</u>	*	*	*
	Mx min	Co #2	0	*	*	*	<u>-0.049</u>	*	*
	max	Co #3	0	*	*	*	<u>0.090</u>	*	*
	My min	Co #1	2.930	-58.590	0.082	-1.483	0.041	<u>-1.465</u>	-0.013
	max	Co #1	0	-67.392	0.082	-1.483	0.041	<u>2.881</u>	0.227
	Mz min	Co #3	2.930	-50.641	0.041	-0.975	0.090	-0.920	<u>-0.123</u>
	max	Co #2	0	-16.752	0.041	-0.509	-0.049	0.945	<u>0.230</u>
78	1		L=2.930						
	Nx min	Co #1	0	<u>-53.181</u>	-6.036	9.583	1.703	-13.510	-8.470
	max	Co #2	2.930	<u>-14.012</u>	-2.415	1.316	0.504	1.846	5.223
	Qy min	Co #1	0	*	<u>-6.036</u>	*	*	*	*
	max	Co #2	0	*	<u>-2.415</u>	*	*	*	*
	Qz min	Co #2	0	*	*	<u>1.316</u>	*	*	*
	max	Co #1	0	*	*	<u>9.583</u>	*	*	*
	Mx min	Co #2	0	*	*	*	<u>0.504</u>	*	*
	max	Co #1	0	*	*	*	<u>1.703</u>	*	*
	My min	Co #1	0	-53.181	-6.036	9.583	1.703	<u>-13.510</u>	-8.470
	max	Co #1	2.930	-44.379	-6.036	9.583	1.703	<u>14.567</u>	9.217
	Mz min	Co #1	0	-53.181	-6.036	9.583	1.703	-13.510	<u>-8.470</u>
	max	Co #1	2.930	-44.379	-6.036	9.583	1.703	14.567	<u>9.217</u>
79	1		L=2.930						
	Nx min	Co #1	0	<u>-41.440</u>	-16.302	-4.744	1.073	4.135	-25.644
	max	Co #2	2.930	<u>-12.096</u>	-3.389	-1.265	0.317	-2.593	5.670
	Qy min	Co #1	0	*	<u>-16.302</u>	*	*	*	*
	max	Co #2	0	*	<u>-3.389</u>	*	*	*	*
	Qz min	Co #1	0	*	*	<u>-4.744</u>	*	*	*
	max	Co #2	0	*	*	<u>-1.265</u>	*	*	*
	Mx min	Co #2	0	*	*	*	<u>0.317</u>	*	*
	max	Co #1	0	*	*	*	<u>1.073</u>	*	*
	My min	Co #1	2.930	-32.638	-16.302	-4.744	1.073	<u>-9.765</u>	22.123
	max	Co #1	0	-41.440	-16.302	-4.744	1.073	<u>4.135</u>	-25.644
	Mz min	Co #1	0	-41.440	-16.302	-4.744	1.073	4.135	<u>-25.644</u>
	max	Co #1	2.930	-32.638	-16.302	-4.744	1.073	-9.765	<u>22.123</u>
80	1		L=2.930						
	Nx min	Co #1	0	<u>-71.102</u>	0.791	22.106	-2.468	-34.292	-0.284
	max	Co #2	2.930	<u>-20.852</u>	0.380	5.993	-0.509	10.275	-0.838
	Qy min	Co #2	0	*	<u>0.380</u>	*	*	*	*
	max	Co #1	0	*	<u>0.791</u>	*	*	*	*
	Qz min	Co #2	0	*	*	<u>5.993</u>	*	*	*
	max	Co #1	0	*	*	<u>22.106</u>	*	*	*
	Mx min	Co #1	0	*	*	*	<u>-2.468</u>	*	*
	max	Co #2	0	*	*	*	<u>-0.509</u>	*	*
	My min	Co #1	0	-71.102	0.791	22.106	-2.468	<u>-34.292</u>	-0.284
	max	Co #1	2.930	-62.299	0.791	22.106	-2.468	<u>30.477</u>	-2.601
	Mz min	Co #1	2.930	-62.299	0.791	22.106	-2.468	30.477	<u>-2.601</u>
	max	Co #2	0	-29.654	0.380	5.993	-0.509	-7.284	<u>0.275</u>
81	1		L=2.930						
	Nx min	Co #1	0	<u>-55.461</u>	-9.744	8.448	-2.774	-21.064	-14.264
	max	Co #2	2.930	<u>-6.260</u>	-1.378	1.666	-0.568	1.352	1.950
	Qy min	Co #1	0	*	<u>-9.744</u>	*	*	*	*
	max	Co #2	0	*	<u>-1.378</u>	*	*	*	*

# Verifica statica palestra via Mentana 14 TORINO - (DM 2008)

Analisi di: ING. RINALDIS GIUSEPPE

AxisVM 7.0 R5a - Registrato a ING. RINALDIS CARMELO

Se.	C min. max.	Caso	Loc. [m]	Nx [kN]	Qy [kN]	Qz [kN]	Mx [kNm]	My [kNm]	Mz [kNm]
	Qz min	Co #2	0	*	*	<u>1.666</u>	*	*	*
	max	Co #1	0	*	*	<u>8.448</u>	*	*	*
	Mx min	Co #1	0	*	*	*	<u>-2.774</u>	*	*
	max	Co #2	0	*	*	*	<u>-0.568</u>	*	*
	My min	Co #1	0	-55.461	-9.744	8.448	-2.774	<u>-21.064</u>	-14.264
	max	Co #1	2.930	-46.658	-9.744	8.448	-2.774	<u>3.689</u>	14.287
	Mz min	Co #1	0	-55.461	-9.744	8.448	-2.774	-21.064	<u>-14.264</u>
	max	Co #1	2.930	-46.658	-9.744	8.448	-2.774	3.689	<u>14.287</u>
82	1		L=2.930						
	Nx min	Co #1	0	<u>-67.577</u>	1.216	-0.200	0.117	0.040	2.373
	max	Co #2	2.930	<u>-7.950</u>	0.360	-0.038	0.009	-0.087	-0.381
	Qy min	Co #2	0	*	<u>0.360</u>	*	*	*	*
	max	Co #1	0	*	<u>1.216</u>	*	*	*	*
	Qz min	Co #1	0	*	*	<u>-0.200</u>	*	*	*
	max	Co #2	0	*	*	<u>-0.038</u>	*	*	*
	Mx min	Co #2	0	*	*	*	<u>0.009</u>	*	*
	max	Co #1	0	*	*	*	<u>0.117</u>	*	*
	My min	Co #1	2.930	-58.775	1.216	-0.200	0.117	<u>-0.546</u>	-1.191
	max	Co #1	0	-67.577	1.216	-0.200	0.117	<u>0.040</u>	2.373
	Mz min	Co #1	2.930	-58.775	1.216	-0.200	0.117	-0.546	<u>-1.191</u>
	max	Co #1	0	-67.577	1.216	-0.200	0.117	0.040	<u>2.373</u>
83	1		L=2.930						
	Nx min	Co #1	0	<u>-66.903</u>	-0.107	-0.112	0.151	0.355	-0.225
	max	Co #2	2.930	<u>-7.779</u>	0.152	-0.015	0.035	-0.005	-0.174
	Qy min	Co #3	0	*	<u>-0.260</u>	*	*	*	*
	max	Co #2	0	*	<u>0.152</u>	*	*	*	*
	Qz min	Co #1	0	*	*	<u>-0.112</u>	*	*	*
	max	Co #2	0	*	*	<u>-0.015</u>	*	*	*
	Mx min	Co #2	0	*	*	*	<u>0.035</u>	*	*
	max	Co #1	0	*	*	*	<u>0.151</u>	*	*
	My min	Co #2	2.930	-7.779	0.152	-0.015	0.035	<u>-0.005</u>	-0.174
	max	Co #1	0	-66.903	-0.107	-0.112	0.151	<u>0.355</u>	-0.225
	Mz min	Co #3	0	-50.321	-0.260	-0.098	0.116	0.317	<u>-0.498</u>
	max	Co #2	0	-16.582	0.152	-0.015	0.035	0.038	<u>0.273</u>
84	1		L=2.930						
	Nx min	Co #1	0	<u>-66.476</u>	-2.440	-0.279	0.222	1.683	-5.031
	max	Co #2	2.930	<u>-7.759</u>	-0.317	-0.019	0.096	0.111	0.254
	Qy min	Co #1	0	*	<u>-2.440</u>	*	*	*	*
	max	Co #2	0	*	<u>-0.317</u>	*	*	*	*
	Qz min	Co #1	0	*	*	<u>-0.279</u>	*	*	*
	max	Co #2	0	*	*	<u>-0.019</u>	*	*	*
	Mx min	Co #2	0	*	*	*	<u>0.096</u>	*	*
	max	Co #1	0	*	*	*	<u>0.222</u>	*	*
	My min	Co #2	2.930	-7.759	-0.317	-0.019	0.096	<u>0.111</u>	0.254
	max	Co #1	0	-66.476	-2.440	-0.279	0.222	<u>1.683</u>	-5.031
	Mz min	Co #1	0	-66.476	-2.440	-0.279	0.222	1.683	<u>-5.031</u>
	max	Co #1	2.930	-57.673	-2.440	-0.279	0.222	0.864	<u>2.117</u>
85	1		L=2.930						
	Nx min	Co #1	0	<u>-199.835</u>	40.612	48.614	2.364	-54.137	46.424
	max	Co #2	2.930	<u>-35.521</u>	7.528	10.952	0.457	18.529	-13.193
	Qy min	Co #2	0	*	<u>7.528</u>	*	*	*	*
	max	Co #1	0	*	<u>40.612</u>	*	*	*	*
	Qz min	Co #2	0	*	*	<u>10.952</u>	*	*	*
	max	Co #1	0	*	*	<u>48.614</u>	*	*	*
	Mx min	Co #2	0	*	*	*	<u>0.457</u>	*	*
	max	Co #1	0	*	*	*	<u>2.364</u>	*	*
	My min	Co #1	0	-199.835	40.612	48.614	2.364	<u>-54.137</u>	46.424
	max	Co #1	2.930	-191.032	40.612	48.614	2.364	<u>88.302</u>	-72.570
	Mz min	Co #1	2.930	-191.032	40.612	48.614	2.364	88.302	<u>-72.570</u>
	max	Co #1	0	-199.835	40.612	48.614	2.364	-54.137	<u>46.424</u>
86	2		L=6.150						
	Nx min	Co #1	0	<u>-256.084</u>	15.202	-3.392	1.090	11.003	23.395
	max	Co #2	6.150	<u>-65.664</u>	3.957	-1.138	0.316	-3.364	-18.200
	Qy min	Co #2	0	*	<u>3.957</u>	*	*	*	*
	max	Co #1	0	*	<u>15.202</u>	*	*	*	*
	Qz min	Co #1	0	*	*	<u>-3.392</u>	*	*	*

# Verifica statica palestra via Mentana 14 TORINO - (DM 2008)

Analisi di: ING. RINALDIS GIUSEPPE

AxisVM 7.0 R5a - Registrato a ING. RINALDIS CARMELO

Se.	C min. max.	Caso	Loc. [m]	Nx [kN]	Qy [kN]	Qz [kN]	Mx [kNm]	My [kNm]	Mz [kNm]
	max	Co #2	0	*	*	<b>-1.138</b>	*	*	*
	Mx min	Co #2	0	*	*	*	<b>0.316</b>	*	*
	max	Co #1	0	*	*	*	<b>1.090</b>	*	*
	My min	Co #1	6.150	-232.328	15.202	-3.392	1.090	<b>-9.860</b>	-70.097
	max	Co #1	0	-256.084	15.202	-3.392	1.090	<b>11.003</b>	23.395
	Mz min	Co #1	6.150	-232.328	15.202	-3.392	1.090	-9.860	<b>-70.097</b>
	max	Co #1	0	-256.084	15.202	-3.392	1.090	11.003	<b>23.395</b>
87	2		L=6.150						
	Nx min	Co #1	0	<b>-198.562</b>	16.779	1.032	0.438	-5.825	24.115
	max	Co #2	6.150	<b>-43.313</b>	3.626	0.265	0.074	0.055	-17.217
	Qy min	Co #2	0	*	<b>3.626</b>	*	*	*	*
	max	Co #1	0	*	<b>16.779</b>	*	*	*	*
	Qz min	Co #2	0	*	*	<b>0.265</b>	*	*	*
	max	Co #1	0	*	*	<b>1.032</b>	*	*	*
	Mx min	Co #2	0	*	*	*	<b>0.074</b>	*	*
	max	Co #1	0	*	*	*	<b>0.438</b>	*	*
	My min	Co #1	0	-198.562	16.779	1.032	0.438	<b>-5.825</b>	24.115
	max	Co #1	6.150	-174.807	16.779	1.032	0.438	<b>0.524</b>	-79.074
	Mz min	Co #1	6.150	-174.807	16.779	1.032	0.438	0.524	<b>-79.074</b>
	max	Co #1	0	-198.562	16.779	1.032	0.438	-5.825	<b>24.115</b>
88	2		L=6.150						
	Nx min	Co #1	0	<b>-198.903</b>	15.935	-0.258	-0.672	3.523	21.381
	max	Co #2	6.150	<b>-43.381</b>	3.439	-0.128	-0.159	0.385	-16.674
	Qy min	Co #2	0	*	<b>3.439</b>	*	*	*	*
	max	Co #1	0	*	<b>15.935</b>	*	*	*	*
	Qz min	Co #1	0	*	*	<b>-0.258</b>	*	*	*
	max	Co #2	0	*	*	<b>-0.128</b>	*	*	*
	Mx min	Co #1	0	*	*	*	<b>-0.672</b>	*	*
	max	Co #2	0	*	*	*	<b>-0.159</b>	*	*
	My min	Co #2	6.150	-43.381	3.439	-0.128	-0.159	<b>0.385</b>	-16.674
	max	Co #1	0	-198.903	15.935	-0.258	-0.672	<b>3.523</b>	21.381
	Mz min	Co #1	6.150	-175.148	15.935	-0.258	-0.672	1.934	<b>-76.620</b>
	max	Co #1	0	-198.903	15.935	-0.258	-0.672	3.523	<b>21.381</b>
89	2		L=6.150						
	Nx min	Co #1	0	<b>-250.628</b>	14.473	3.729	-0.059	-12.514	20.376
	max	Co #2	6.150	<b>-63.758</b>	3.798	1.166	-0.045	3.322	-17.881
	Qy min	Co #2	0	*	<b>3.798</b>	*	*	*	*
	max	Co #1	0	*	<b>14.473</b>	*	*	*	*
	Qz min	Co #2	0	*	*	<b>1.166</b>	*	*	*
	max	Co #1	0	*	*	<b>3.729</b>	*	*	*
	Mx min	Co #1	0	*	*	*	<b>-0.059</b>	*	*
	max	Co #3	0	*	*	*	<b>-0.014</b>	*	*
	My min	Co #1	0	-250.628	14.473	3.729	-0.059	<b>-12.514</b>	20.376
	max	Co #1	6.150	-226.872	14.473	3.729	-0.059	<b>10.418</b>	-68.632
	Mz min	Co #1	6.150	-226.872	14.473	3.729	-0.059	10.418	<b>-68.632</b>
	max	Co #1	0	-250.628	14.473	3.729	-0.059	-12.514	<b>20.376</b>
90	2		L=6.150						
	Nx min	Co #1	0	<b>-252.959</b>	19.439	-2.848	1.013	9.082	40.695
	max	Co #2	6.150	<b>-64.382</b>	4.705	-0.970	0.309	-2.740	-19.869
	Qy min	Co #2	0	*	<b>4.705</b>	*	*	*	*
	max	Co #1	0	*	<b>19.439</b>	*	*	*	*
	Qz min	Co #1	0	*	*	<b>-2.848</b>	*	*	*
	max	Co #2	0	*	*	<b>-0.970</b>	*	*	*
	Mx min	Co #2	0	*	*	*	<b>0.309</b>	*	*
	max	Co #1	0	*	*	*	<b>1.013</b>	*	*
	My min	Co #1	6.150	-229.204	19.439	-2.848	1.013	<b>-8.433</b>	-78.858
	max	Co #1	0	-252.959	19.439	-2.848	1.013	<b>9.082</b>	40.695
	Mz min	Co #1	6.150	-229.204	19.439	-2.848	1.013	-8.433	<b>-78.858</b>
	max	Co #1	0	-252.959	19.439	-2.848	1.013	9.082	<b>40.695</b>
91	2		L=6.150						
	Nx min	Co #1	0	<b>-205.990</b>	21.338	0.186	-0.697	-2.649	43.416
	max	Co #2	6.150	<b>-43.646</b>	4.366	0.166	-0.198	-0.256	-18.721
	Qy min	Co #2	0	*	<b>4.366</b>	*	*	*	*
	max	Co #1	0	*	<b>21.338</b>	*	*	*	*
	Qz min	Co #3	0	*	*	<b>0.020</b>	*	*	*
	max	Co #1	0	*	*	<b>0.186</b>	*	*	*

# Verifica statica palestra via Mentana 14 TORINO - (DM 2008)

Analisi di: ING. RINALDIS GIUSEPPE

AxisVM 7.0 R5a - Registrato a ING. RINALDIS CARMELO

Se.	C min. max.	Caso	Loc. [m]	Nx [kN]	Qy [kN]	Qz [kN]	Mx [kNm]	My [kNm]	Mz [kNm]
	Mx min	Co #1	0	*	*	*	<b>-0.697</b>	*	*
	max	Co #2	0	*	*	*	<b>-0.198</b>	*	*
	My min	Co #1	0	-205.990	21.338	0.186	-0.697	<b>-2.649</b>	43.416
	max	Co #2	6.150	-43.646	4.366	0.166	-0.198	<b>-0.256</b>	-18.721
	Mz min	Co #1	6.150	-182.235	21.338	0.186	-0.697	-1.505	<b>-87.814</b>
	max	Co #1	0	-205.990	21.338	0.186	-0.697	-2.649	<b>43.416</b>
92	2		L=6.150						
	Nx min	Co #1	0	<b>-206.376</b>	23.264	-0.265	1.529	2.815	49.397
	max	Co #2	6.150	<b>-43.611</b>	4.791	-0.143	0.414	0.304	-20.004
	Qy min	Co #2	0	*	<b>4.791</b>	*	*	*	*
	max	Co #1	0	*	<b>23.264</b>	*	*	*	*
	Qz min	Co #1	0	*	*	<b>-0.265</b>	*	*	*
	max	Co #3	0	*	*	<b>-0.122</b>	*	*	*
	Mx min	Co #2	0	*	*	*	<b>0.414</b>	*	*
	max	Co #1	0	*	*	*	<b>1.529</b>	*	*
	My min	Co #2	6.150	-43.611	4.791	-0.143	0.414	<b>0.304</b>	-20.004
	max	Co #1	0	-206.376	23.264	-0.265	1.529	<b>2.815</b>	49.397
	Mz min	Co #1	6.150	-182.620	23.264	-0.265	1.529	1.182	<b>-93.676</b>
	max	Co #1	0	-206.376	23.264	-0.265	1.529	2.815	<b>49.397</b>
93	2		L=6.150						
	Nx min	Co #1	0	<b>-260.240</b>	21.472	3.454	-2.863	-10.574	47.486
	max	Co #2	6.150	<b>-66.953</b>	5.153	1.177	-0.747	3.493	-21.144
	Qy min	Co #2	0	*	<b>5.153</b>	*	*	*	*
	max	Co #1	0	*	<b>21.472</b>	*	*	*	*
	Qz min	Co #2	0	*	*	<b>1.177</b>	*	*	*
	max	Co #1	0	*	*	<b>3.454</b>	*	*	*
	Mx min	Co #1	0	*	*	*	<b>-2.863</b>	*	*
	max	Co #2	0	*	*	*	<b>-0.747</b>	*	*
	My min	Co #1	0	-260.240	21.472	3.454	-2.863	<b>-10.574</b>	47.486
	max	Co #1	6.150	-236.484	21.472	3.454	-2.863	<b>10.670</b>	-84.567
	Mz min	Co #1	6.150	-236.484	21.472	3.454	-2.863	10.670	<b>-84.567</b>
	max	Co #1	0	-260.240	21.472	3.454	-2.863	-10.574	<b>47.486</b>
94	9		L=4.262						
	Nx min	Co #2	0	<b>4.711</b>	*	*	*	*	*
	max	Co #1	0	<b>10.618</b>	*	*	*	*	*
	Qy min	Co #3	0	*	<b>0.317</b>	*	*	*	*
	max	Co #1	0	*	<b>0.879</b>	*	*	*	*
	Qz min	Co #1	0	10.618	0.879	<b>-219.182</b>	-5.766	171.049	4.292
	max	Co #3	4.262	5.907	0.317	<b>6.947</b>	-3.842	-228.187	1.117
	Mx min	Co #1	0	*	*	*	<b>-5.766</b>	*	*
	max	Co #2	0	*	*	*	<b>-1.924</b>	*	*
	My min	Co #1	4.262	10.618	0.879	-6.126	-5.766	<b>-309.042</b>	0.547
	max	Co #1	0	10.618	0.879	-219.182	-5.766	<b>171.049</b>	4.292
	Mz min	Co #2	4.262	4.711	0.562	-13.073	-1.924	-80.855	<b>-0.570</b>
	max	Co #1	0	10.618	0.879	-219.182	-5.766	171.049	<b>4.292</b>
95	9		L=2.000						
	Nx min	Co #3	0	<b>2.786</b>	*	*	*	*	*
	max	Co #1	0	<b>6.734</b>	*	*	*	*	*
	Qy min	Co #2	0	*	<b>0.244</b>	*	*	*	*
	max	Co #1	0	*	<b>2.127</b>	*	*	*	*
	Qz min	Co #2	0	3.948	0.244	<b>95.910</b>	-0.966	-84.659	-0.352
	max	Co #1	2.000	6.734	2.127	<b>480.034</b>	-4.819	533.318	-3.018
	Mx min	Co #1	0	*	*	*	<b>-4.819</b>	*	*
	max	Co #2	0	*	*	*	<b>-0.966</b>	*	*
	My min	Co #1	0	6.734	2.127	380.047	-4.819	<b>-326.763</b>	1.235
	max	Co #1	2.000	6.734	2.127	480.034	-4.819	<b>533.318</b>	-3.018
	Mz min	Co #1	2.000	6.734	2.127	480.034	-4.819	533.318	<b>-3.018</b>
	max	Co #3	0	2.786	1.882	284.137	-3.854	-242.104	<b>1.588</b>
96	14		L=4.262						
	Nx min	Co #1	0	<b>-47.032</b>	*	*	*	*	*
	max	Co #2	0	<b>-10.597</b>	*	*	*	*	*
	Qy min	Co #2	0	*	<b>0.720</b>	*	*	*	*
	max	Co #1	0	*	<b>2.811</b>	*	*	*	*
	Qz min	Co #1	0	-47.032	2.811	<b>-6.650</b>	15.904	-74.500	8.515
	max	Co #1	4.262	-47.032	2.811	<b>49.647</b>	15.904	17.119	-3.465
	Mx min	Co #2	0	*	*	*	<b>3.908</b>	*	*

# Verifica statica palestra via Mentana 14 TORINO - (DM 2008)

Analisi di: ING. RINALDIS GIUSEPPE

AxisVM 7.0 R5a - Registrato a ING. RINALDIS CARMELO

Se.	C min. max.	Caso	Loc. [m]	Nx [kN]	Qy [kN]	Qz [kN]	Mx [kNm]	My [kNm]	Mz [kNm]
	max	Co #1	0	*	*	*	<b>15.904</b>	*	*
	My min	Co #1	0.426	-47.032	2.811	-1.020	15.904	<b>-76.135</b>	7.317
	max	Co #1	4.262	-47.032	2.811	49.647	15.904	<b>17.119</b>	-3.465
	Mz min	Co #1	4.262	-47.032	2.811	49.647	15.904	<b>17.119</b>	<b>-3.465</b>
	max	Co #1	0	-47.032	2.811	-6.650	15.904	-74.500	<b>8.515</b>
97	9		L=4.254						
	Nx min	Co #2	0	<b>6.266</b>	*	*	*	*	*
	max	Co #1	0	<b>16.347</b>	*	*	*	*	*
	Qy min	Co #1	0	*	<b>-4.851</b>	*	*	*	*
	max	Co #2	0	*	<b>-1.245</b>	*	*	*	*
	Qz min	Co #3	0	10.080	-3.606	<b>-14.060</b>	2.100	-162.248	-5.482
	max	Co #1	4.254	16.347	-4.851	<b>264.344</b>	3.033	336.512	13.285
	Mx min	Co #2	0	*	*	*	<b>0.933</b>	*	*
	max	Co #1	0	*	*	*	<b>3.033</b>	*	*
	My min	Co #1	0	16.347	-4.851	-6.368	3.033	<b>-212.147</b>	-7.349
	max	Co #1	4.254	16.347	-4.851	264.344	3.033	<b>336.512</b>	13.285
	Mz min	Co #1	0	16.347	-4.851	-6.368	3.033	-212.147	<b>-7.349</b>
	max	Co #1	4.254	16.347	-4.851	264.344	3.033	336.512	<b>13.285</b>
98	9		L=2.060						
	Nx min	Co #2	0	<b>5.245</b>	*	*	*	*	*
	max	Co #1	0	<b>11.455</b>	*	*	*	*	*
	Qy min	Co #2	0	*	<b>0.529</b>	*	*	*	*
	max	Co #1	0	*	<b>2.318</b>	*	*	*	*
	Qz min	Co #1	0	11.455	2.318	<b>-427.182</b>	-9.083	520.513	-2.145
	max	Co #2	2.060	5.245	0.529	<b>-75.313</b>	-1.814	-52.572	-1.770
	Mx min	Co #1	0	*	*	*	<b>-9.083</b>	*	*
	max	Co #2	0	*	*	*	<b>-1.814</b>	*	*
	My min	Co #1	2.060	11.455	2.318	-296.076	-9.083	<b>-224.442</b>	-6.920
	max	Co #1	0	11.455	2.318	-427.182	-9.083	<b>520.513</b>	-2.145
	Mz min	Co #1	2.060	11.455	2.318	-296.076	-9.083	-224.442	<b>-6.920</b>
	max	Co #2	0	5.245	0.529	-92.996	-1.814	120.787	<b>-0.681</b>
99	14		L=4.254						
	Nx min	Co #1	0	<b>-22.841</b>	*	*	*	*	*
	max	Co #2	0	<b>-3.073</b>	*	*	*	*	*
	Qy min	Co #1	0	*	<b>-1.813</b>	*	*	*	*
	max	Co #2	0	*	<b>-0.516</b>	*	*	*	*
	Qz min	Co #1	0	-22.841	-1.813	<b>-14.690</b>	-24.593	0.678	-3.046
	max	Co #1	4.254	-22.841	-1.813	<b>41.501</b>	-24.593	57.700	4.665
	Mx min	Co #1	0	*	*	*	<b>-24.593</b>	*	*
	max	Co #2	0	*	*	*	<b>-4.548</b>	*	*
	My min	Co #1	1.276	-22.841	-1.813	2.167	-24.593	<b>-7.311</b>	-0.733
	max	Co #1	4.254	-22.841	-1.813	41.501	-24.593	<b>57.700</b>	4.665
	Mz min	Co #1	0	-22.841	-1.813	-14.690	-24.593	0.678	<b>-3.046</b>
	max	Co #1	4.254	-22.841	-1.813	41.501	-24.593	57.700	<b>4.665</b>
100	9		L=4.254						
	Nx min	Co #2	0	<b>5.920</b>	*	*	*	*	*
	max	Co #1	0	<b>15.131</b>	*	*	*	*	*
	Qy min	Co #2	0	*	<b>1.919</b>	*	*	*	*
	max	Co #1	0	*	<b>8.106</b>	*	*	*	*
	Qz min	Co #1	0	15.131	8.106	<b>-264.268</b>	-11.893	330.286	20.229
	max	Co #3	4.254	9.211	6.187	<b>13.751</b>	-9.101	-168.076	-10.949
	Mx min	Co #1	0	*	*	*	<b>-11.893</b>	*	*
	max	Co #2	0	*	*	*	<b>-2.792</b>	*	*
	My min	Co #1	4.254	15.131	8.106	6.444	-11.893	<b>-218.047</b>	-14.251
	max	Co #1	0	15.131	8.106	-264.268	-11.893	<b>330.286</b>	20.229
	Mz min	Co #1	4.254	15.131	8.106	6.444	-11.893	-218.047	<b>-14.251</b>
	max	Co #1	0	15.131	8.106	-264.268	-11.893	330.286	<b>20.229</b>
101	9		L=2.033						
	Nx min	Co #3	0	<b>3.097</b>	*	*	*	*	*
	max	Co #1	0	<b>7.119</b>	*	*	*	*	*
	Qy min	Co #1	0	*	<b>-3.907</b>	*	*	*	*
	max	Co #2	0	*	<b>-0.860</b>	*	*	*	*
	Qz min	Co #2	0	4.021	-0.860	<b>73.997</b>	0.948	-54.718	-3.759
	max	Co #1	2.033	7.119	-3.907	<b>415.901</b>	4.603	475.498	-8.267
	Mx min	Co #2	0	*	*	*	<b>0.948</b>	*	*
	max	Co #1	0	*	*	*	<b>4.603</b>	*	*

# Verifica statica palestra via Mentana 14 TORINO - (DM 2008)

Analisi di: ING. RINALDIS GIUSEPPE

AxisVM 7.0 R5a - Registrato a ING. RINALDIS CARMELO

Se.	C min. max.	Caso	Loc. [m]	Nx [kN]	Qy [kN]	Qz [kN]	Mx [kNm]	My [kNm]	Mz [kNm]
	My min	Co #1	0	7.119	-3.907	286.497	4.603	<b>-238.579</b>	-16.211
	max	Co #1	2.033	7.119	-3.907	415.901	4.603	<b>475.498</b>	-8.267
	Mz min	Co #1	0	7.119	-3.907	286.497	4.603	-238.579	<b>-16.211</b>
	max	Co #2	2.033	4.021	-0.860	91.449	0.948	113.479	<b>-2.010</b>
102	14		L=4.254						
	Nx min	Co #1	0	<b>-28.178</b>	*	*	*	*	*
	max	Co #2	0	<b>-4.780</b>	*	*	*	*	*
	Qy min	Co #2	0	*	<b>0.925</b>	*	*	*	*
	max	Co #1	0	*	<b>3.565</b>	*	*	*	*
	Qz min	Co #1	0	-28.178	3.565	<b>-46.433</b>	26.516	64.092	8.242
	max	Co #1	4.254	-28.178	3.565	<b>9.758</b>	26.516	-13.907	-6.922
	Mx min	Co #2	0	*	*	*	<b>4.890</b>	*	*
	max	Co #1	0	*	*	*	<b>26.516</b>	*	*
	My min	Co #1	3.403	-28.178	3.565	-1.480	26.516	<b>-17.428</b>	-3.889
	max	Co #1	0	-28.178	3.565	-46.433	26.516	<b>64.092</b>	8.242
	Mz min	Co #1	4.254	-28.178	3.565	9.758	26.516	-13.907	<b>-6.922</b>
	max	Co #1	0	-28.178	3.565	-46.433	26.516	64.092	<b>8.242</b>
103	9		L=4.261						
	Nx min	Co #3	0	<b>2.465</b>	*	*	*	*	*
	max	Co #1	0	<b>5.416</b>	*	*	*	*	*
	Qy min	Co #1	0	*	<b>-7.691</b>	*	*	*	*
	max	Co #2	0	*	<b>-1.925</b>	*	*	*	*
	Qz min	Co #3	0	2.465	-5.766	<b>-14.704</b>	17.352	-174.253	-8.921
	max	Co #1	4.261	5.416	-7.691	<b>209.557</b>	22.735	193.767	20.862
	Mx min	Co #2	0	*	*	*	<b>5.383</b>	*	*
	max	Co #1	0	*	*	*	<b>22.735</b>	*	*
	My min	Co #1	0	5.416	-7.691	-3.480	22.735	<b>-245.307</b>	-11.913
	max	Co #1	4.261	5.416	-7.691	209.557	22.735	<b>193.767</b>	20.862
	Mz min	Co #1	0	5.416	-7.691	-3.480	22.735	-245.307	<b>-11.913</b>
	max	Co #1	4.261	5.416	-7.691	209.557	22.735	193.767	<b>20.862</b>
104	9		L=2.027						
	Nx min	Co #3	0	<b>2.893</b>	*	*	*	*	*
	max	Co #1	0	<b>6.335</b>	*	*	*	*	*
	Qy min	Co #2	0	*	<b>0.772</b>	*	*	*	*
	max	Co #1	0	*	<b>3.071</b>	*	*	*	*
	Qz min	Co #1	0	6.335	3.071	<b>-410.197</b>	6.416	478.116	-8.815
	max	Co #2	2.027	3.442	0.772	<b>-83.635</b>	1.244	-71.926	-3.696
	Mx min	Co #2	0	*	*	*	<b>1.244</b>	*	*
	max	Co #1	0	*	*	*	<b>6.416</b>	*	*
	My min	Co #1	2.027	6.335	3.071	-308.872	6.416	<b>-250.568</b>	-15.040
	max	Co #1	0	6.335	3.071	-410.197	6.416	<b>478.116</b>	-8.815
	Mz min	Co #1	2.027	6.335	3.071	-308.872	6.416	-250.568	<b>-15.040</b>
	max	Co #2	0	3.442	0.772	-101.032	1.244	115.210	<b>-2.131</b>
105	14		L=4.261						
	Nx min	Co #1	0	<b>-75.091</b>	*	*	*	*	*
	max	Co #2	0	<b>-19.194</b>	*	*	*	*	*
	Qy min	Co #1	0	*	<b>-3.464</b>	*	*	*	*
	max	Co #2	0	*	<b>-0.946</b>	*	*	*	*
	Qz min	Co #1	0	-75.091	-3.464	<b>-64.839</b>	-20.299	49.707	-4.411
	max	Co #2	4.261	-19.194	-0.946	<b>0.133</b>	-5.034	-29.441	2.806
	Mx min	Co #1	0	*	*	*	<b>-20.299</b>	*	*
	max	Co #2	0	*	*	*	<b>-5.034</b>	*	*
	My min	Co #1	4.261	-75.091	-3.464	-8.547	-20.299	<b>-106.652</b>	10.348
	max	Co #1	0	-75.091	-3.464	-64.839	-20.299	<b>49.707</b>	-4.411
	Mz min	Co #1	0	-75.091	-3.464	-64.839	-20.299	49.707	<b>-4.411</b>
	max	Co #1	4.261	-75.091	-3.464	-8.547	-20.299	-106.652	<b>10.348</b>
106	9		L=4.261						
	Nx min	Co #2	0	<b>3.553</b>	*	*	*	*	*
	max	Co #1	0	<b>11.524</b>	*	*	*	*	*
	Qy min	Co #2	0	*	<b>0.797</b>	*	*	*	*
	max	Co #1	0	*	<b>3.590</b>	*	*	*	*
	Qz min	Co #3	0	7.971	2.793	<b>6.186</b>	-3.664	-163.684	4.848
	max	Co #1	4.261	11.524	3.590	<b>158.878</b>	-6.539	138.122	-9.082
	Mx min	Co #1	0	*	*	*	<b>-6.539</b>	*	*
	max	Co #2	0	*	*	*	<b>-2.875</b>	*	*
	My min	Co #1	0	11.524	3.590	16.062	-6.539	<b>-234.625</b>	6.217

# Verifica statica palestra via Mentana 14 TORINO - (DM 2008)

Analisi di: ING. RINALDIS GIUSEPPE

AxisVM 7.0 R5a - Registrato a ING. RINALDIS CARMELO

Se.	C min. max.	Caso	Loc. [m]	Nx [kN]	Qy [kN]	Qz [kN]	Mx [kNm]	My [kNm]	Mz [kNm]
	max	Co #1	4.261	11.524	3.590	158.878	-6.539	<b>138.122</b>	-9.082
	Mz min	Co #1	4.261	11.524	3.590	158.878	-6.539	138.122	<b>-9.082</b>
	max	Co #1	0	11.524	3.590	16.062	-6.539	-234.625	<b>6.217</b>
107	9		L=2.000						
	Nx min	Co #2	0	<b>3.939</b>	*	*	*	*	*
	max	Co #1	0	<b>12.572</b>	*	*	*	*	*
	Qy min	Co #1	0	*	<b>-13.283</b>	*	*	*	*
	max	Co #2	0	*	<b>-3.010</b>	*	*	*	*
	Qz min	Co #1	0	12.572	-13.283	<b>-356.667</b>	31.438	406.915	-15.992
	max	Co #2	2.000	3.939	-3.010	<b>-85.226</b>	5.029	-72.113	2.426
	Mx min	Co #2	0	*	*	*	<b>5.029</b>	*	*
	max	Co #1	0	*	*	*	<b>31.438</b>	*	*
	My min	Co #1	2.000	12.572	-13.283	-289.639	31.438	<b>-239.392</b>	10.574
	max	Co #1	0	12.572	-13.283	-356.667	31.438	<b>406.915</b>	-15.992
	Mz min	Co #1	0	12.572	-13.283	-356.667	31.438	406.915	<b>-15.992</b>
	max	Co #1	2.000	12.572	-13.283	-289.639	31.438	-239.392	<b>10.574</b>
108	14		L=4.261						
	Nx min	Co #1	0	<b>-72.400</b>	*	*	*	*	*
	max	Co #2	0	<b>-18.189</b>	*	*	*	*	*
	Qy min	Co #2	0	*	<b>0.904</b>	*	*	*	*
	max	Co #1	0	*	<b>3.165</b>	*	*	*	*
	Qz min	Co #1	0	-72.400	3.165	<b>-65.298</b>	19.595	49.351	3.679
	max	Co #2	4.261	-18.189	0.904	<b>0.175</b>	4.887	-29.611	-2.719
	Mx min	Co #2	0	*	*	*	<b>4.887</b>	*	*
	max	Co #1	0	*	*	*	<b>19.595</b>	*	*
	My min	Co #1	4.261	-72.400	3.165	-9.003	19.595	<b>-108.964</b>	-9.808
	max	Co #1	0	-72.400	3.165	-65.298	19.595	<b>49.351</b>	3.679
	Mz min	Co #1	4.261	-72.400	3.165	-9.003	19.595	-108.964	<b>-9.808</b>
	max	Co #1	0	-72.400	3.165	-65.298	19.595	49.351	<b>3.679</b>
109	9		L=4.204						
	Nx min	Co #2	0	<b>6.620</b>	*	*	*	*	*
	max	Co #1	0	<b>21.752</b>	*	*	*	*	*
	Qy min	Co #1	0	*	<b>-2.999</b>	*	*	*	*
	max	Co #2	0	*	<b>-0.547</b>	*	*	*	*
	Qz min	Co #1	0	21.752	-2.999	<b>-170.495</b>	3.599	231.046	-3.392
	max	Co #2	4.204	6.620	-0.547	<b>-8.426</b>	1.081	-51.066	1.832
	Mx min	Co #2	0	*	*	*	<b>1.081</b>	*	*
	max	Co #1	0	*	*	*	<b>3.599</b>	*	*
	My min	Co #1	4.204	21.752	-2.999	-29.618	3.599	<b>-189.547</b>	9.217
	max	Co #1	0	21.752	-2.999	-170.495	3.599	<b>231.046</b>	-3.392
	Mz min	Co #1	0	21.752	-2.999	-170.495	3.599	231.046	<b>-3.392</b>
	max	Co #1	4.204	21.752	-2.999	-29.618	3.599	-189.547	<b>9.217</b>
110	9		L=2.060						
	Nx min	Co #2	0	<b>4.867</b>	*	*	*	*	*
	max	Co #1	0	<b>15.537</b>	*	*	*	*	*
	Qy min	Co #2	0	*	<b>3.320</b>	*	*	*	*
	max	Co #1	0	*	<b>15.187</b>	*	*	*	*
	Qz min	Co #2	0	4.867	3.320	<b>72.916</b>	-6.509	-55.406	2.696
	max	Co #1	2.060	15.537	15.187	<b>327.808</b>	-35.970	399.393	-18.488
	Mx min	Co #1	0	*	*	*	<b>-35.970</b>	*	*
	max	Co #2	0	*	*	*	<b>-6.509</b>	*	*
	My min	Co #1	0	15.537	15.187	258.769	-35.970	<b>-204.781</b>	12.798
	max	Co #1	2.060	15.537	15.187	327.808	-35.970	<b>399.393</b>	-18.488
	Mz min	Co #1	2.060	15.537	15.187	327.808	-35.970	399.393	<b>-18.488</b>
	max	Co #1	0	15.537	15.187	258.769	-35.970	-204.781	<b>12.798</b>
111	14		L=4.204						
	Nx min	Co #1	0	<b>-21.610</b>	*	*	*	*	*
	max	Co #2	0	<b>-3.444</b>	*	*	*	*	*
	Qy min	Co #1	0	*	<b>-2.129</b>	*	*	*	*
	max	Co #2	0	*	<b>-0.704</b>	*	*	*	*
	Qz min	Co #1	0	-21.610	-2.129	<b>-42.552</b>	-26.634	55.614	-4.591
	max	Co #1	4.204	-21.610	-2.129	<b>12.978</b>	-26.634	-6.544	4.359
	Mx min	Co #1	0	*	*	*	<b>-26.634</b>	*	*
	max	Co #2	0	*	*	*	<b>-4.792</b>	*	*
	My min	Co #1	3.363	-21.610	-2.129	1.872	-26.634	<b>-12.787</b>	2.569
	max	Co #1	0	-21.610	-2.129	-42.552	-26.634	<b>55.614</b>	-4.591

# Verifica statica palestra via Mentana 14 TORINO - (DM 2008)

Analisi di: ING. RINALDIS GIUSEPPE

AxisVM 7.0 R5a - Registrato a ING. RINALDIS CARMELO

Se.	C min. max.	Caso	Loc. [m]	Nx [kN]	Qy [kN]	Qz [kN]	Mx [kNm]	My [kNm]	Mz [kNm]
	Mz min	Co #1	0	-21.610	-2.129	-42.552	-26.634	55.614	<b>-4.591</b>
	max	Co #1	4.204	-21.610	-2.129	12.978	-26.634	-6.544	<b>4.359</b>
112	9		L=4.204						
	Nx min	Co #2	0	<b>7.305</b>	*	*	*	*	*
	max	Co #1	0	<b>23.914</b>	*	*	*	*	*
	Qy min	Co #2	0	*	<b>0.438</b>	*	*	*	*
	max	Co #1	0	*	<b>2.389</b>	*	*	*	*
	Qz min	Co #2	0	7.305	0.438	<b>8.508</b>	0.136	-50.490	1.297
	max	Co #1	4.204	23.914	2.389	<b>169.186</b>	1.946	233.541	-3.518
	Mx min	Co #2	0	*	*	*	<b>0.136</b>	*	*
	max	Co #1	0	*	*	*	<b>1.946</b>	*	*
	My min	Co #1	0	23.914	2.389	28.309	1.946	<b>-181.550</b>	6.523
	max	Co #1	4.204	23.914	2.389	169.186	1.946	<b>233.541</b>	-3.518
	Mz min	Co #1	4.204	23.914	2.389	169.186	1.946	233.541	<b>-3.518</b>
	max	Co #1	0	23.914	2.389	28.309	1.946	-181.550	<b>6.523</b>
113	9		L=2.060						
	Nx min	Co #2	0	<b>6.237</b>	*	*	*	*	*
	max	Co #1	0	<b>19.560</b>	*	*	*	*	*
	Qy min	Co #1	0	*	<b>-8.992</b>	*	*	*	*
	max	Co #2	0	*	<b>-1.989</b>	*	*	*	*
	Qz min	Co #1	0	19.560	-8.992	<b>-335.264</b>	29.991	427.638	-11.713
	max	Co #2	2.060	6.237	-1.989	<b>-73.980</b>	5.204	-53.262	1.401
	Mx min	Co #2	0	*	*	*	<b>5.204</b>	*	*
	max	Co #1	0	*	*	*	<b>29.991</b>	*	*
	My min	Co #1	2.060	19.560	-8.992	-266.226	29.991	<b>-191.896</b>	6.810
	max	Co #1	0	19.560	-8.992	-335.264	29.991	<b>427.638</b>	-11.713
	Mz min	Co #1	0	19.560	-8.992	-335.264	29.991	427.638	<b>-11.713</b>
	max	Co #1	2.060	19.560	-8.992	-266.226	29.991	-191.896	<b>6.810</b>
114	14		L=4.204						
	Nx min	Co #1	0	<b>-16.099</b>	*	*	*	*	*
	max	Co #2	0	<b>-1.712</b>	*	*	*	*	*
	Qy min	Co #3	0	*	<b>0.034</b>	*	*	*	*
	max	Co #1	0	*	<b>0.286</b>	*	*	*	*
	Qz min	Co #1	0	-16.099	0.286	<b>-17.807</b>	25.101	7.091	0.384
	max	Co #1	4.204	-16.099	0.286	<b>37.723</b>	25.101	48.949	-0.816
	Mx min	Co #2	0	*	*	*	<b>4.521</b>	*	*
	max	Co #1	0	*	*	*	<b>25.101</b>	*	*
	My min	Co #1	1.261	-16.099	0.286	-1.148	25.101	<b>-4.861</b>	0.024
	max	Co #1	4.204	-16.099	0.286	37.723	25.101	<b>48.949</b>	-0.816
	Mz min	Co #1	4.204	-16.099	0.286	37.723	25.101	48.949	<b>-0.816</b>
	max	Co #2	0	-1.712	0.252	-8.889	4.521	5.294	<b>0.466</b>
115	9		L=4.161						
	Nx min	Co #2	0	<b>5.394</b>	*	*	*	*	*
	max	Co #1	0	<b>15.197</b>	*	*	*	*	*
	Qy min	Co #1	0	*	<b>-1.464</b>	*	*	*	*
	max	Co #2	0	*	<b>-0.475</b>	*	*	*	*
	Qz min	Co #1	0	15.197	-1.464	<b>-181.588</b>	-5.344	164.731	-7.110
	max	Co #2	4.161	5.394	-0.475	<b>-14.896</b>	0.492	-81.158	-0.005
	Mx min	Co #3	0	*	*	*	<b>-5.836</b>	*	*
	max	Co #2	0	*	*	*	<b>0.492</b>	*	*
	My min	Co #1	4.161	15.197	-1.464	-42.122	-5.344	<b>-300.751</b>	-1.017
	max	Co #1	0	15.197	-1.464	-181.588	-5.344	<b>164.731</b>	-7.110
	Mz min	Co #1	0	15.197	-1.464	-181.588	-5.344	164.731	<b>-7.110</b>
	max	Co #2	4.161	5.394	-0.475	-14.896	0.492	-81.158	<b>-0.005</b>
116	9		L=2.000						
	Nx min	Co #2	0	<b>4.907</b>	*	*	*	*	*
	max	Co #1	0	<b>13.787</b>	*	*	*	*	*
	Qy min	Co #2	0	*	<b>0.678</b>	*	*	*	*
	max	Co #1	0	*	<b>2.271</b>	*	*	*	*
	Qz min	Co #2	0	4.907	0.678	<b>93.807</b>	-3.032	-84.205	-0.097
	max	Co #1	2.000	13.787	2.271	<b>410.120</b>	-22.357	441.612	-5.922
	Mx min	Co #1	0	*	*	*	<b>-22.357</b>	*	*
	max	Co #2	0	*	*	*	<b>-3.032</b>	*	*
	My min	Co #1	0	13.787	2.271	343.092	-22.357	<b>-311.600</b>	-1.381
	max	Co #1	2.000	13.787	2.271	410.120	-22.357	<b>441.612</b>	-5.922
	Mz min	Co #1	2.000	13.787	2.271	410.120	-22.357	441.612	<b>-5.922</b>

# Verifica statica palestra via Mentana 14 TORINO - (DM 2008)

Analisi di: ING. RINALDIS GIUSEPPE

AxisVM 7.0 R5a - Registrato a ING. RINALDIS CARMELO

Se.	C min. max.	Caso	Loc. [m]	Nx [kN]	Qy [kN]	Qz [kN]	Mx [kNm]	My [kNm]	Mz [kNm]
	max	Co #2	0	4.907	0.678	93.807	-3.032	-84.205	<b>-0.097</b>
117	14		L=4.161						
	Nx min	Co #1	0	<b>-41.155</b>	*	*	*	*	*
	max	Co #2	0	<b>-9.123</b>	*	*	*	*	*
	Qy min	Co #1	0	*	<b>-2.878</b>	*	*	*	*
	max	Co #2	0	*	<b>-0.753</b>	*	*	*	*
	Qz min	Co #1	0	-41.155	-2.878	<b>-4.749</b>	-15.989	-76.998	-8.921
	max	Co #1	4.161	-41.155	-2.878	<b>50.225</b>	-15.989	17.627	3.054
	Mx min	Co #1	0	*	*	*	<b>-15.989</b>	*	*
	max	Co #2	0	*	*	*	<b>-3.883</b>	*	*
	My min	Co #1	0.416	-41.155	-2.878	0.748	-15.989	<b>-77.830</b>	-7.724
	max	Co #1	4.161	-41.155	-2.878	50.225	-15.989	<b>17.627</b>	3.054
	Mz min	Co #1	0	-41.155	-2.878	-4.749	-15.989	-76.998	<b>-8.921</b>
	max	Co #1	4.161	-41.155	-2.878	50.225	-15.989	17.627	<b>3.054</b>
118	9		L=4.261						
	Nx min	Co #2	0	<b>19.417</b>	*	*	*	*	*
	max	Co #1	0	<b>67.494</b>	*	*	*	*	*
	Qy min	Co #2	0	*	<b>2.651</b>	*	*	*	*
	max	Co #1	0	*	<b>10.494</b>	*	*	*	*
	Qz min	Co #3	0	48.077	7.842	<b>11.107</b>	-23.267	-119.275	14.561
	max	Co #1	4.261	67.494	10.494	<b>138.370</b>	-30.395	159.509	-25.170
	Mx min	Co #1	0	*	*	*	<b>-30.395</b>	*	*
	max	Co #2	0	*	*	*	<b>-7.128</b>	*	*
	My min	Co #1	0	67.494	10.494	23.769	-30.395	<b>-185.948</b>	19.546
	max	Co #1	4.261	67.494	10.494	138.370	-30.395	<b>159.509</b>	-25.170
	Mz min	Co #1	4.261	67.494	10.494	138.370	-30.395	159.509	<b>-25.170</b>
	max	Co #1	0	67.494	10.494	23.769	-30.395	-185.948	<b>19.546</b>
119	9		L=2.027						
	Nx min	Co #2	0	<b>18.279</b>	*	*	*	*	*
	max	Co #1	0	<b>64.101</b>	*	*	*	*	*
	Qy min	Co #1	0	*	<b>-4.709</b>	*	*	*	*
	max	Co #2	0	*	<b>-1.306</b>	*	*	*	*
	Qz min	Co #1	0	64.101	-4.709	<b>-286.822</b>	-7.001	329.129	11.093
	max	Co #2	2.027	18.279	-1.306	<b>-76.759</b>	-0.995	-70.308	5.301
	Mx min	Co #1	0	*	*	*	<b>-7.001</b>	*	*
	max	Co #2	0	*	*	*	<b>-0.995</b>	*	*
	My min	Co #1	2.027	64.101	-4.709	-232.315	-7.001	<b>-196.951</b>	20.636
	max	Co #1	0	64.101	-4.709	-286.822	-7.001	<b>329.129</b>	11.093
	Mz min	Co #2	0	18.279	-1.306	-94.156	-0.995	102.891	<b>2.655</b>
	max	Co #1	2.027	64.101	-4.709	-232.315	-7.001	-196.951	<b>20.636</b>
120	14		L=4.261						
	Nx min	Co #2	0	<b>19.677</b>	*	*	*	*	*
	max	Co #1	0	<b>70.706</b>	*	*	*	*	*
	Qy min	Co #2	0	*	<b>1.664</b>	*	*	*	*
	max	Co #1	0	*	<b>6.160</b>	*	*	*	*
	Qz min	Co #1	0	70.706	6.160	<b>-78.900</b>	22.979	62.740	11.155
	max	Co #2	4.261	19.677	1.664	<b>-3.007</b>	5.808	-41.521	-4.081
	Mx min	Co #2	0	*	*	*	<b>5.808</b>	*	*
	max	Co #1	0	*	*	*	<b>22.979</b>	*	*
	My min	Co #1	4.261	70.706	6.160	-22.608	22.979	<b>-153.535</b>	-15.093
	max	Co #1	0	70.706	6.160	-78.900	22.979	<b>62.740</b>	11.155
	Mz min	Co #1	4.261	70.706	6.160	-22.608	22.979	-153.535	<b>-15.093</b>
	max	Co #1	0	70.706	6.160	-78.900	22.979	62.740	<b>11.155</b>
121	9		L=4.254						
	Nx min	Co #2	0	<b>18.966</b>	*	*	*	*	*
	max	Co #1	0	<b>65.056</b>	*	*	*	*	*
	Qy min	Co #1	0	*	<b>-12.809</b>	*	*	*	*
	max	Co #2	0	*	<b>-2.883</b>	*	*	*	*
	Qz min	Co #1	0	65.056	-12.809	<b>-169.566</b>	18.095	215.824	-34.784
	max	Co #3	4.254	46.090	-9.926	<b>2.713</b>	13.940	-105.776	15.378
	Mx min	Co #2	0	*	*	*	<b>4.154</b>	*	*
	max	Co #1	0	*	*	*	<b>18.095</b>	*	*
	My min	Co #1	4.254	65.056	-12.809	-1.577	18.095	<b>-148.161</b>	19.701
	max	Co #1	0	65.056	-12.809	-169.566	18.095	<b>215.824</b>	-34.784
	Mz min	Co #1	0	65.056	-12.809	-169.566	18.095	215.824	<b>-34.784</b>
	max	Co #1	4.254	65.056	-12.809	-1.577	18.095	-148.161	<b>19.701</b>

# Verifica statica palestra via Mentana 14 TORINO - (DM 2008)

Analisi di: ING. RINALDIS GIUSEPPE

AxisVM 7.0 R5a - Registrato a ING. RINALDIS CARMELO

Se.	C min. max.	Caso	Loc. [m]	Nx [kN]	Qy [kN]	Qz [kN]	Mx [kNm]	My [kNm]	Mz [kNm]
122	9		L=2.033						
	Nx min	Co #2	0	<b>18.701</b>	*	*	*	*	*
	max	Co #1	0	<b>64.023</b>	*	*	*	*	*
	Qy min	Co #2	0	*	<b>0.743</b>	*	*	*	*
	max	Co #1	0	*	<b>3.970</b>	*	*	*	*
	Qz min	Co #2	0	18.701	0.743	<b>62.778</b>	-0.926	-43.957	4.250
	max	Co #1	2.033	64.023	3.970	<b>277.286</b>	-6.020	328.171	11.192
	Mx min	Co #1	0	*	*	*	<b>-6.020</b>	*	*
	max	Co #2	0	*	*	*	<b>-0.926</b>	*	*
	My min	Co #1	0	64.023	3.970	196.985	-6.020	<b>-153.985</b>	19.264
	max	Co #1	2.033	64.023	3.970	277.286	-6.020	<b>328.171</b>	11.192
	Mz min	Co #2	2.033	18.701	0.743	80.231	-0.926	101.431	<b>2.740</b>
	max	Co #1	0	64.023	3.970	196.985	-6.020	-153.985	<b>19.264</b>
123	14		L=4.254						
	Nx min	Co #2	0	<b>18.411</b>	*	*	*	*	*
	max	Co #1	0	<b>65.353</b>	*	*	*	*	*
	Qy min	Co #1	0	*	<b>-10.090</b>	*	*	*	*
	max	Co #2	0	*	<b>-2.392</b>	*	*	*	*
	Qz min	Co #1	0	65.353	-10.090	<b>-37.499</b>	-28.421	44.660	-23.374
	max	Co #1	4.254	65.353	-10.090	<b>18.691</b>	-28.421	4.660	19.544
	Mx min	Co #1	0	*	*	*	<b>-28.421</b>	*	*
	max	Co #2	0	*	*	*	<b>-5.238</b>	*	*
	My min	Co #1	2.977	65.353	-10.090	1.834	-28.421	<b>-8.436</b>	6.668
	max	Co #1	0	65.353	-10.090	-37.499	-28.421	<b>44.660</b>	-23.374
	Mz min	Co #1	0	65.353	-10.090	-37.499	-28.421	44.660	<b>-23.374</b>
	max	Co #1	4.254	65.353	-10.090	18.691	-28.421	4.660	<b>19.544</b>
124	9		L=4.254						
	Nx min	Co #2	0	<b>18.472</b>	*	*	*	*	*
	max	Co #1	0	<b>62.939</b>	*	*	*	*	*
	Qy min	Co #2	0	*	<b>2.727</b>	*	*	*	*
	max	Co #1	0	*	<b>12.146</b>	*	*	*	*
	Qz min	Co #3	0	44.467	9.419	<b>-0.981</b>	-12.852	-109.687	15.037
	max	Co #1	4.254	62.939	12.146	<b>171.919</b>	-16.581	220.282	-32.421
	Mx min	Co #1	0	*	*	*	<b>-16.581</b>	*	*
	max	Co #2	0	*	*	*	<b>-3.728</b>	*	*
	My min	Co #1	0	62.939	12.146	3.930	-16.581	<b>-153.708</b>	19.243
	max	Co #1	4.254	62.939	12.146	171.919	-16.581	<b>220.282</b>	-32.421
	Mz min	Co #1	4.254	62.939	12.146	171.919	-16.581	220.282	<b>-32.421</b>
	max	Co #1	0	62.939	12.146	3.930	-16.581	-153.708	<b>19.243</b>
125	9		L=2.060						
	Nx min	Co #2	0	<b>18.344</b>	*	*	*	*	*
	max	Co #1	0	<b>62.681</b>	*	*	*	*	*
	Qy min	Co #1	0	*	<b>-3.790</b>	*	*	*	*
	max	Co #2	0	*	<b>-0.712</b>	*	*	*	*
	Qz min	Co #1	0	62.681	-3.790	<b>-276.331</b>	4.800	328.213	10.765
	max	Co #2	2.060	18.344	-0.712	<b>-62.226</b>	0.747	-45.193	4.048
	Mx min	Co #2	0	*	*	*	<b>0.747</b>	*	*
	max	Co #1	0	*	*	*	<b>4.800</b>	*	*
	My min	Co #1	2.060	62.681	-3.790	-194.974	4.800	<b>-157.231</b>	18.571
	max	Co #1	0	62.681	-3.790	-276.331	4.800	<b>328.213</b>	10.765
	Mz min	Co #2	0	18.344	-0.712	-79.908	0.747	101.205	<b>2.580</b>
	max	Co #1	2.060	62.681	-3.790	-194.974	4.800	-157.231	<b>18.571</b>
126	14		L=4.254						
	Nx min	Co #2	0	<b>18.179</b>	*	*	*	*	*
	max	Co #1	0	<b>64.321</b>	*	*	*	*	*
	Qy min	Co #2	0	*	<b>1.763</b>	*	*	*	*
	max	Co #1	0	*	<b>7.379</b>	*	*	*	*
	Qz min	Co #1	0	64.321	7.379	<b>-18.325</b>	29.309	4.209	13.196
	max	Co #1	4.254	64.321	7.379	<b>37.865</b>	29.309	45.766	-18.190
	Mx min	Co #2	0	*	*	*	<b>5.473</b>	*	*
	max	Co #1	0	*	*	*	<b>29.309</b>	*	*
	My min	Co #1	1.276	64.321	7.379	-1.468	29.309	<b>-8.420</b>	3.780
	max	Co #1	4.254	64.321	7.379	37.865	29.309	<b>45.766</b>	-18.190
	Mz min	Co #1	4.254	64.321	7.379	37.865	29.309	45.766	<b>-18.190</b>
	max	Co #1	0	64.321	7.379	-18.325	29.309	4.209	<b>13.196</b>

# Verifica statica palestra via Mentana 14 TORINO - (DM 2008)

Analisi di: ING. RINALDIS GIUSEPPE

AxisVM 7.0 R5a - Registrato a ING. RINALDIS CARMELO

Se.	C min.	Caso	Loc.	Nx	Qy	Qz	Mx	My	Mz
	max.		[m]	[kN]	[kN]	[kN]	[kNm]	[kNm]	[kNm]
127	9		L=4.262						
	Nx min	Co #2	0	<b>18.695</b>	*	*	*	*	*
	max	Co #1	0	<b>64.560</b>	*	*	*	*	*
	Qy min	Co #1	0	*	<b>-10.781</b>	*	*	*	*
	max	Co #2	0	*	<b>-2.708</b>	*	*	*	*
	Qz min	Co #1	0	64.560	-10.781	<b>-128.428</b>	24.369	121.269	-27.582
	max	Co #3	4.262	45.865	-8.072	<b>-3.690</b>	18.334	-117.167	13.647
	Mx min	Co #2	0	*	*	*	<b>6.035</b>	*	*
	max	Co #1	0	*	*	*	<b>24.369</b>	*	*
	My min	Co #1	4.262	64.560	-10.781	-13.816	24.369	<b>-181.828</b>	18.362
	max	Co #1	0	64.560	-10.781	-128.428	24.369	<b>121.269</b>	-27.582
	Mz min	Co #1	0	64.560	-10.781	-128.428	24.369	121.269	<b>-27.582</b>
	max	Co #1	4.262	64.560	-10.781	-13.816	24.369	-181.828	<b>18.362</b>
128	9		L=2.000						
	Nx min	Co #2	0	<b>17.529</b>	*	*	*	*	*
	max	Co #1	0	<b>60.831</b>	*	*	*	*	*
	Qy min	Co #2	0	*	<b>1.090</b>	*	*	*	*
	max	Co #1	0	*	<b>3.692</b>	*	*	*	*
	Qz min	Co #2	0	17.529	1.090	<b>77.388</b>	0.556	-68.508	4.760
	max	Co #1	2.000	60.831	3.692	<b>290.599</b>	3.994	333.068	11.036
	Mx min	Co #2	0	*	*	*	<b>0.556</b>	*	*
	max	Co #1	0	*	*	*	<b>3.994</b>	*	*
	My min	Co #1	0	60.831	3.692	236.812	3.994	<b>-194.342</b>	18.420
	max	Co #1	2.000	60.831	3.692	290.599	3.994	<b>333.068</b>	11.036
	Mz min	Co #2	2.000	17.529	1.090	94.555	0.556	103.435	<b>2.580</b>
	max	Co #1	0	60.831	3.692	236.812	3.994	-194.342	<b>18.420</b>
129	14		L=4.262						
	Nx min	Co #2	0	<b>18.449</b>	*	*	*	*	*
	max	Co #1	0	<b>65.988</b>	*	*	*	*	*
	Qy min	Co #1	0	*	<b>-5.027</b>	*	*	*	*
	max	Co #2	0	*	<b>-1.284</b>	*	*	*	*
	Qz min	Co #2	0	18.449	-1.284	<b>1.583</b>	-5.407	-36.995	-3.367
	max	Co #1	4.262	65.988	-5.027	<b>75.028</b>	-22.023	57.262	8.460
	Mx min	Co #1	0	*	*	*	<b>-22.023</b>	*	*
	max	Co #2	0	*	*	*	<b>-5.407</b>	*	*
	My min	Co #1	0	65.988	-5.027	18.730	-22.023	<b>-142.519</b>	-12.963
	max	Co #1	4.262	65.988	-5.027	75.028	-22.023	<b>57.262</b>	8.460
	Mz min	Co #1	0	65.988	-5.027	18.730	-22.023	-142.519	<b>-12.963</b>
	max	Co #1	4.262	65.988	-5.027	75.028	-22.023	57.262	<b>8.460</b>
130	9		L=4.161						
	Nx min	Co #2	0	<b>19.338</b>	*	*	*	*	*
	max	Co #1	0	<b>67.856</b>	*	*	*	*	*
	Qy min	Co #2	0	*	<b>1.653</b>	*	*	*	*
	max	Co #1	0	*	<b>6.738</b>	*	*	*	*
	Qz min	Co #1	0	67.856	6.738	<b>-108.682</b>	-7.029	127.773	17.440
	max	Co #2	4.161	19.338	1.653	<b>-11.902</b>	-3.311	-65.452	-2.616
	Mx min	Co #1	0	*	*	*	<b>-7.029</b>	*	*
	max	Co #2	0	*	*	*	<b>-3.311</b>	*	*
	My min	Co #1	4.161	67.856	6.738	-39.669	-7.029	<b>-180.906</b>	-10.600
	max	Co #1	0	67.856	6.738	-108.682	-7.029	<b>127.773</b>	17.440
	Mz min	Co #1	4.161	67.856	6.738	-39.669	-7.029	-180.906	<b>-10.600</b>
	max	Co #1	0	67.856	6.738	-108.682	-7.029	127.773	<b>17.440</b>
131	9		L=2.000						
	Nx min	Co #2	0	<b>18.367</b>	*	*	*	*	*
	max	Co #1	0	<b>65.007</b>	*	*	*	*	*
	Qy min	Co #1	0	*	<b>-12.704</b>	*	*	*	*
	max	Co #2	0	*	<b>-3.053</b>	*	*	*	*
	Qz min	Co #2	0	18.367	-3.053	<b>76.235</b>	5.754	-68.677	-2.925
	max	Co #1	2.000	65.007	-12.704	<b>246.458</b>	33.658	269.758	13.795
	Mx min	Co #2	0	*	*	*	<b>5.754</b>	*	*
	max	Co #1	0	*	*	*	<b>33.658</b>	*	*
	My min	Co #1	0	65.007	-12.704	213.290	33.658	<b>-189.990</b>	-11.613
	max	Co #1	2.000	65.007	-12.704	246.458	33.658	<b>269.758</b>	13.795
	Mz min	Co #1	0	65.007	-12.704	213.290	33.658	-189.990	<b>-11.613</b>
	max	Co #1	2.000	65.007	-12.704	246.458	33.658	269.758	<b>13.795</b>
132	14		L=4.161						

# Verifica statica palestra via Mentana 14 TORINO - (DM 2008)

Analisi di: ING. RINALDIS GIUSEPPE

AxisVM 7.0 R5a - Registrato a ING. RINALDIS CARMELO

Se.	C min. max.	Caso	Loc. [m]	Nx [kN]	Qy [kN]	Qz [kN]	Mx [kNm]	My [kNm]	Mz [kNm]
	Nx min	Co #2	0	<b>18.249</b>	*	*	*	*	*
	max	Co #1	0	<b>66.656</b>	*	*	*	*	*
	Qy min	Co #2	0	*	<b>1.309</b>	*	*	*	*
	max	Co #1	0	*	<b>4.916</b>	*	*	*	*
	Qz min	Co #2	0	18.249	1.309	<b>2.076</b>	5.219	-37.146	3.511
	max	Co #1	4.161	66.656	4.916	<b>75.230</b>	21.268	54.794	-7.153
	Mx min	Co #2	0	*	*	*	<b>5.219</b>	*	*
	max	Co #1	0	*	*	*	<b>21.268</b>	*	*
	My min	Co #1	0	66.656	4.916	20.256	21.268	<b>-143.888</b>	13.305
	max	Co #1	4.161	66.656	4.916	75.230	21.268	<b>54.794</b>	-7.153
	Mz min	Co #1	4.161	66.656	4.916	75.230	21.268	54.794	<b>-7.153</b>
	max	Co #1	0	66.656	4.916	20.256	21.268	-143.888	<b>13.305</b>
133	9		L=4.204						
	Nx min	Co #2	0	<b>19.255</b>	*	*	*	*	*
	max	Co #1	0	<b>67.180</b>	*	*	*	*	*
	Qy min	Co #1	0	*	<b>-6.578</b>	*	*	*	*
	max	Co #2	0	*	<b>-1.257</b>	*	*	*	*
	Qz min	Co #2	0	19.255	-1.257	<b>5.948</b>	1.523	-45.042	-2.906
	max	Co #1	4.204	67.180	-6.578	<b>100.511</b>	6.071	144.684	12.755
	Mx min	Co #2	0	*	*	*	<b>1.523</b>	*	*
	max	Co #1	0	*	*	*	<b>6.071</b>	*	*
	My min	Co #1	0	67.180	-6.578	30.800	6.071	<b>-131.304</b>	-14.894
	max	Co #1	4.204	67.180	-6.578	100.511	6.071	<b>144.684</b>	12.755
	Mz min	Co #1	0	67.180	-6.578	30.800	6.071	-131.304	<b>-14.894</b>
	max	Co #1	4.204	67.180	-6.578	100.511	6.071	144.684	<b>12.755</b>
134	9		L=2.060						
	Nx min	Co #2	0	<b>19.089</b>	*	*	*	*	*
	max	Co #1	0	<b>66.995</b>	*	*	*	*	*
	Qy min	Co #2	0	*	<b>3.110</b>	*	*	*	*
	max	Co #1	0	*	<b>14.764</b>	*	*	*	*
	Qz min	Co #1	0	66.995	14.764	<b>-209.352</b>	-37.339	262.128	14.823
	max	Co #2	2.060	19.089	3.110	<b>-61.454</b>	-6.607	-46.319	-3.104
	Mx min	Co #1	0	*	*	*	<b>-37.339</b>	*	*
	max	Co #2	0	*	*	*	<b>-6.607</b>	*	*
	My min	Co #1	2.060	66.995	14.764	-175.190	-37.339	<b>-133.950</b>	-15.590
	max	Co #1	0	66.995	14.764	-209.352	-37.339	<b>262.128</b>	14.823
	Mz min	Co #1	2.060	66.995	14.764	-175.190	-37.339	-133.950	<b>-15.590</b>
	max	Co #1	0	66.995	14.764	-209.352	-37.339	262.128	<b>14.823</b>
135	14		L=4.204						
	Nx min	Co #2	0	<b>18.337</b>	*	*	*	*	*
	max	Co #1	0	<b>67.176</b>	*	*	*	*	*
	Qy min	Co #1	0	*	<b>-5.064</b>	*	*	*	*
	max	Co #2	0	*	<b>-1.355</b>	*	*	*	*
	Qz min	Co #1	0	67.176	-5.064	<b>-20.557</b>	-29.350	8.849	-9.044
	max	Co #1	4.204	67.176	-5.064	<b>34.973</b>	-29.350	39.149	12.244
	Mx min	Co #1	0	*	*	*	<b>-29.350</b>	*	*
	max	Co #2	0	*	*	*	<b>-5.326</b>	*	*
	My min	Co #1	1.681	67.176	-5.064	1.655	-29.350	<b>-7.042</b>	-0.529
	max	Co #1	4.204	67.176	-5.064	34.973	-29.350	<b>39.149</b>	12.244
	Mz min	Co #1	0	67.176	-5.064	-20.557	-29.350	8.849	<b>-9.044</b>
	max	Co #1	4.204	67.176	-5.064	34.973	-29.350	39.149	<b>12.244</b>
136	9		L=4.204						
	Nx min	Co #2	0	<b>19.608</b>	*	*	*	*	*
	max	Co #1	0	<b>68.323</b>	*	*	*	*	*
	Qy min	Co #2	0	*	<b>1.121</b>	*	*	*	*
	max	Co #1	0	*	<b>5.926</b>	*	*	*	*
	Qz min	Co #1	0	68.323	5.926	<b>-99.196</b>	-7.993	142.164	10.906
	max	Co #2	4.204	19.608	1.121	<b>-5.571</b>	-1.995	-44.097	-2.723
	Mx min	Co #1	0	*	*	*	<b>-7.993</b>	*	*
	max	Co #2	0	*	*	*	<b>-1.995</b>	*	*
	My min	Co #1	4.204	68.323	5.926	-29.486	-7.993	<b>-128.297</b>	-14.005
	max	Co #1	0	68.323	5.926	-99.196	-7.993	<b>142.164</b>	10.906
	Mz min	Co #1	4.204	68.323	5.926	-29.486	-7.993	-128.297	<b>-14.005</b>
	max	Co #1	0	68.323	5.926	-99.196	-7.993	142.164	<b>10.906</b>
137	9		L=2.060						
	Nx min	Co #2	0	<b>19.465</b>	*	*	*	*	*

# Verifica statica palestra via Mentana 14 TORINO - (DM 2008)

Analisi di: ING. RINALDIS GIUSEPPE

AxisVM 7.0 R5a - Registrato a ING. RINALDIS CARMELO

Se.	C min. max.	Caso	Loc. [m]	Nx [kN]	Qy [kN]	Qz [kN]	Mx [kNm]	My [kNm]	Mz [kNm]
	max	Co #1	0	<b>68.057</b>	*	*	*	*	*
	Qy min	Co #1	0	*	<b>-17.341</b>	*	*	*	*
	max	Co #2	0	*	<b>-3.671</b>	*	*	*	*
	Qz min	Co #2	0	19.465	-3.671	<b>61.795</b>	7.464	-45.281	-3.137
	max	Co #1	2.060	68.057	-17.341	<b>211.053</b>	41.398	268.468	20.189
	Mx min	Co #2	0	*	*	*	<b>7.464</b>	*	*
	max	Co #1	0	*	*	*	<b>41.398</b>	*	*
	My min	Co #1	0	68.057	-17.341	176.890	41.398	<b>-131.113</b>	-15.533
	max	Co #1	2.060	68.057	-17.341	211.053	41.398	<b>268.468</b>	20.189
	Mz min	Co #1	0	68.057	-17.341	176.890	41.398	-131.113	<b>-15.533</b>
	max	Co #1	2.060	68.057	-17.341	211.053	41.398	268.468	<b>20.189</b>
138	14		L=4.204						
	Nx min	Co #2	0	<b>18.479</b>	*	*	*	*	*
	max	Co #1	0	<b>67.909</b>	*	*	*	*	*
	Qy min	Co #2	0	*	<b>2.206</b>	*	*	*	*
	max	Co #1	0	*	<b>8.891</b>	*	*	*	*
	Qz min	Co #1	0	67.909	8.891	<b>-35.310</b>	28.437	39.657	19.617
	max	Co #1	4.204	67.909	8.891	<b>20.220</b>	28.437	7.940	-17.755
	Mx min	Co #2	0	*	*	*	<b>5.086</b>	*	*
	max	Co #1	0	*	*	*	<b>28.437</b>	*	*
	My min	Co #1	2.522	67.909	8.891	-1.992	28.437	<b>-7.384</b>	-2.806
	max	Co #1	0	67.909	8.891	-35.310	28.437	<b>39.657</b>	19.617
	Mz min	Co #1	4.204	67.909	8.891	20.220	28.437	7.940	<b>-17.755</b>
	max	Co #1	0	67.909	8.891	-35.310	28.437	39.657	<b>19.617</b>
139	9		L=4.261						
	Nx min	Co #2	0	<b>20.351</b>	*	*	*	*	*
	max	Co #1	0	<b>71.095</b>	*	*	*	*	*
	Qy min	Co #1	0	*	<b>-4.352</b>	*	*	*	*
	max	Co #2	0	*	<b>-1.121</b>	*	*	*	*
	Qz min	Co #2	0	20.351	-1.121	<b>13.042</b>	4.467	-66.894	-2.708
	max	Co #1	4.261	71.095	-4.352	<b>114.720</b>	14.100	155.567	7.523
	Mx min	Co #2	0	*	*	*	<b>4.467</b>	*	*
	max	Co #1	0	*	*	*	<b>14.100</b>	*	*
	My min	Co #1	0	71.095	-4.352	44.049	14.100	<b>-182.723</b>	-11.023
	max	Co #1	4.261	71.095	-4.352	114.720	14.100	<b>155.567</b>	7.523
	Mz min	Co #1	0	71.095	-4.352	44.049	14.100	-182.723	<b>-11.023</b>
	max	Co #1	4.261	71.095	-4.352	114.720	14.100	155.567	<b>7.523</b>
140	9		L=2.000						
	Nx min	Co #2	0	<b>19.174</b>	*	*	*	*	*
	max	Co #1	0	<b>67.641</b>	*	*	*	*	*
	Qy min	Co #2	0	*	<b>4.033</b>	*	*	*	*
	max	Co #1	0	*	<b>17.123</b>	*	*	*	*
	Qz min	Co #1	0	67.641	17.123	<b>-249.358</b>	-33.378	272.253	20.360
	max	Co #2	2.000	19.174	4.033	<b>-77.667</b>	-6.076	-70.642	-3.455
	Mx min	Co #1	0	*	*	*	<b>-33.378</b>	*	*
	max	Co #2	0	*	*	*	<b>-6.076</b>	*	*
	My min	Co #1	2.000	67.641	17.123	-216.190	-33.378	<b>-193.295</b>	-13.886
	max	Co #1	0	67.641	17.123	-249.358	-33.378	<b>272.253</b>	20.360
	Mz min	Co #1	2.000	67.641	17.123	-216.190	-33.378	-193.295	<b>-13.886</b>
	max	Co #1	0	67.641	17.123	-249.358	-33.378	272.253	<b>20.360</b>
141	14		L=4.261						
	Nx min	Co #2	0	<b>19.249</b>	*	*	*	*	*
	max	Co #1	0	<b>70.845</b>	*	*	*	*	*
	Qy min	Co #1	0	*	<b>-6.072</b>	*	*	*	*
	max	Co #2	0	*	<b>-1.670</b>	*	*	*	*
	Qz min	Co #1	0	70.845	-6.072	<b>-79.711</b>	-21.887	62.851	-10.823
	max	Co #2	4.261	19.249	-1.670	<b>-3.341</b>	-5.580	-42.484	4.110
	Mx min	Co #1	0	*	*	*	<b>-21.887</b>	*	*
	max	Co #2	0	*	*	*	<b>-5.580</b>	*	*
	My min	Co #1	4.261	70.845	-6.072	-23.417	-21.887	<b>-156.884</b>	15.052
	max	Co #1	0	70.845	-6.072	-79.711	-21.887	<b>62.851</b>	-10.823
	Mz min	Co #1	0	70.845	-6.072	-79.711	-21.887	62.851	<b>-10.823</b>
	max	Co #1	4.261	70.845	-6.072	-23.417	-21.887	-156.884	<b>15.052</b>
142	4		L=2.930						
	Nx min	Co #1	0	<b>-56.742</b>	0.051	-0.108	0.019	0.248	0.198
	max	Co #2	2.930	<b>-6.672</b>	0.014	-0.114	-0.003	-0.147	-0.006

# Verifica statica palestra via Mentana 14 TORINO - (DM 2008)

Analisi di: ING. RINALDIS GIUSEPPE

AxisVM 7.0 R5a - Registrato a ING. RINALDIS CARMELO

Se.	C min. max.	Caso	Loc. [m]	Nx [kN]	Qy [kN]	Qz [kN]	Mx [kNm]	My [kNm]	Mz [kNm]
	Qy min	Co #2	0	*	<u>0.014</u>	*	*	*	*
	max	Co #1	0	*	<u>0.051</u>	*	*	*	*
	Qz min	Co #2	0	*	*	<u>-0.114</u>	*	*	*
	max	Co #3	0	*	*	<u>0.006</u>	*	*	*
	Mx min	Co #2	0	*	*	*	<u>-0.003</u>	*	*
	max	Co #3	0	*	*	*	<u>0.022</u>	*	*
	My min	Co #2	2.930	-6.672	0.014	-0.114	-0.003	<u>-0.147</u>	-0.006
	max	Co #1	0	-56.742	0.051	-0.108	0.019	<u>0.248</u>	0.198
	Mz min	Co #2	2.930	-6.672	0.014	-0.114	-0.003	-0.147	<u>-0.006</u>
	max	Co #1	0	-56.742	0.051	-0.108	0.019	0.248	<u>0.198</u>
143	15		L=3.050						
	Nx min	Co #2	0	<u>4.348</u>	*	*	*	*	*
	max	Co #1	0	<u>13.254</u>	*	*	*	*	*
	Qy min	Co #2	0	*	<u>0.021</u>	*	*	*	*
	max	Co #1	0	*	<u>0.108</u>	*	*	*	*
	Qz min	Co #1	0	13.254	0.108	<u>-28.764</u>	-0.150	15.857	0.708
	max	Co #1	3.050	13.254	0.108	<u>26.150</u>	-0.150	11.871	0.379
	Mx min	Co #3	0	*	*	*	<u>-0.153</u>	*	*
	max	Co #2	0	*	*	*	<u>0.003</u>	*	*
	My min	Co #1	1.525	13.254	0.108	-1.307	-0.150	<u>-7.072</u>	0.543
	max	Co #1	0	13.254	0.108	-28.764	-0.150	<u>15.857</u>	0.708
	Mz min	Co #2	3.050	4.348	0.021	3.279	0.003	1.363	<u>0.120</u>
	max	Co #1	0	13.254	0.108	-28.764	-0.150	15.857	<u>0.708</u>
144	15		L=3.050						
	Nx min	Co #2	0	<u>4.234</u>	*	*	*	*	*
	max	Co #1	0	<u>13.146</u>	*	*	*	*	*
	Qy min	Co #2	0	*	<u>0.007</u>	*	*	*	*
	max	Co #1	0	*	<u>0.057</u>	*	*	*	*
	Qz min	Co #1	0	13.146	0.057	<u>-26.101</u>	-0.103	11.940	0.398
	max	Co #1	3.050	13.146	0.057	<u>28.812</u>	-0.103	16.074	0.225
	Mx min	Co #1	0	*	*	*	<u>-0.103</u>	*	*
	max	Co #2	0	*	*	*	<u>-0.003</u>	*	*
	My min	Co #1	1.525	13.146	0.057	1.356	-0.103	<u>-6.929</u>	0.312
	max	Co #1	3.050	13.146	0.057	28.812	-0.103	<u>16.074</u>	0.225
	Mz min	Co #2	3.050	4.234	0.007	3.788	-0.003	2.113	<u>0.095</u>
	max	Co #1	0	13.146	0.057	-26.101	-0.103	11.940	<u>0.398</u>
145	4		L=2.930						
	Nx min	Co #1	0	<u>-56.064</u>	0.005	-0.145	0.019	0.179	0.026
	max	Co #2	2.930	<u>-6.549</u>	-0.004	-0.105	0	-0.159	0.020
	Qy min	Co #2	0	*	<u>-0.004</u>	*	*	*	*
	max	Co #3	0	*	<u>0.009</u>	*	*	*	*
	Qz min	Co #1	0	*	*	<u>-0.145</u>	*	*	*
	max	Co #3	0	*	*	<u>-0.040</u>	*	*	*
	Mx min	Co #2	0	*	*	*	<u>0</u>	*	*
	max	Co #1	0	*	*	*	<u>0.019</u>	*	*
	My min	Co #1	2.930	-51.573	0.005	-0.145	0.019	<u>-0.246</u>	0.010
	max	Co #1	0	-56.064	0.005	-0.145	0.019	<u>0.179</u>	0.026
	Mz min	Co #3	2.930	-45.024	0.009	-0.040	0.018	-0.087	<u>-0.010</u>
	max	Co #1	0	-56.064	0.005	-0.145	0.019	0.179	<u>0.026</u>
146	15		L=3.050						
	Nx min	Co #2	0	<u>3.939</u>	*	*	*	*	*
	max	Co #1	0	<u>12.596</u>	*	*	*	*	*
	Qy min	Co #2	0	*	<u>0.014</u>	*	*	*	*
	max	Co #1	0	*	<u>0.043</u>	*	*	*	*
	Qz min	Co #1	0	12.596	0.043	<u>-29.246</u>	-0.045	16.737	0.285
	max	Co #1	3.050	12.596	0.043	<u>25.667</u>	-0.045	11.279	0.153
	Mx min	Co #3	0	*	*	*	<u>-0.053</u>	*	*
	max	Co #2	0	*	*	*	<u>0.008</u>	*	*
	My min	Co #1	1.525	12.596	0.043	-1.789	-0.045	<u>-6.928</u>	0.219
	max	Co #1	0	12.596	0.043	-29.246	-0.045	<u>16.737</u>	0.285
	Mz min	Co #2	3.050	3.939	0.014	3.203	0.008	1.266	<u>0.057</u>
	max	Co #1	0	12.596	0.043	-29.246	-0.045	16.737	<u>0.285</u>
147	15		L=3.050						
	Nx min	Co #2	0	<u>3.834</u>	*	*	*	*	*
	max	Co #1	0	<u>12.451</u>	*	*	*	*	*
	Qy min	Co #2	0	*	<u>0.018</u>	*	*	*	*

# Verifica statica palestra via Mentana 14 TORINO - (DM 2008)

Analisi di: ING. RINALDIS GIUSEPPE

AxisVM 7.0 R5a - Registrato a ING. RINALDIS CARMELO

Se.	C min. max.	Caso	Loc. [m]	Nx [kN]	Qy [kN]	Qz [kN]	Mx [kNm]	My [kNm]	Mz [kNm]
	max	Co #1	0	*	<u>0.038</u>	*	*	*	*
	Qz min	Co #1	0	12.451	0.038	<u>-25.905</u>	-0.035	11.525	0.172
	max	Co #1	3.050	12.451	0.038	<u>29.008</u>	-0.035	16.257	0.056
	Mx min	Co #3	0	*	*	*	<u>-0.063</u>	*	*
	max	Co #2	0	*	*	*	<u>0.028</u>	*	*
	My min	Co #1	1.525	12.451	0.038	1.551	-0.035	<u>-7.045</u>	0.114
	max	Co #1	3.050	12.451	0.038	29.008	-0.035	<u>16.257</u>	0.056
	Mz min	Co #2	3.050	3.834	0.018	3.835	0.028	2.170	<u>0.004</u>
	max	Co #1	0	12.451	0.038	-25.905	-0.035	11.525	<u>0.172</u>
148	4		L=2.930						
	Nx min	Co #1	0	<u>-58.765</u>	-0.008	-1.082	0.084	1.339	0.029
	max	Co #2	2.930	<u>-6.739</u>	0.007	-0.256	-0.010	-0.394	0.151
	Qy min	Co #3	0	*	<u>-0.014</u>	*	*	*	*
	max	Co #2	0	*	<u>0.007</u>	*	*	*	*
	Qz min	Co #1	0	*	*	<u>-1.082</u>	*	*	*
	max	Co #2	0	*	*	<u>-0.256</u>	*	*	*
	Mx min	Co #2	0	*	*	*	<u>-0.010</u>	*	*
	max	Co #3	0	*	*	*	<u>0.094</u>	*	*
	My min	Co #1	2.930	-54.274	-0.008	-1.082	0.084	<u>-1.831</u>	0.051
	max	Co #1	0	-58.765	-0.008	-1.082	0.084	<u>1.339</u>	0.029
	Mz min	Co #3	0	-47.535	-0.014	-0.826	0.094	0.983	<u>-0.142</u>
	max	Co #2	0	-11.230	0.007	-0.256	-0.010	0.356	<u>0.171</u>
149	15		L=3.050						
	Nx min	Co #2	0	<u>3.326</u>	*	*	*	*	*
	max	Co #1	0	<u>10.967</u>	*	*	*	*	*
	Qy min	Co #1	0	*	<u>-0.044</u>	*	*	*	*
	max	Co #3	0	*	<u>-0.021</u>	*	*	*	*
	Qz min	Co #1	0	10.967	-0.044	<u>-29.582</u>	-0.048	17.721	0.098
	max	Co #1	3.050	10.967	-0.044	<u>25.332</u>	-0.048	11.240	0.232
	Mx min	Co #3	0	*	*	*	<u>-0.186</u>	*	*
	max	Co #2	0	*	*	*	<u>0.138</u>	*	*
	My min	Co #1	1.525	10.967	-0.044	-2.125	-0.048	<u>-6.455</u>	0.165
	max	Co #1	0	10.967	-0.044	-29.582	-0.048	<u>17.721</u>	0.098
	Mz min	Co #2	0	3.326	-0.023	-4.114	0.138	2.715	<u>-0.045</u>
	max	Co #1	3.050	10.967	-0.044	25.332	-0.048	11.240	<u>0.232</u>
150	15		L=3.425						
	Nx min	Co #2	0	<u>3.070</u>	*	*	*	*	*
	max	Co #1	0	<u>9.886</u>	*	*	*	*	*
	Qy min	Co #1	0	*	<u>-0.037</u>	*	*	*	*
	max	Co #3	0	*	<u>-0.006</u>	*	*	*	*
	Qz min	Co #1	0	9.886	-0.037	<u>-28.942</u>	0.003	13.071	0.316
	max	Co #1	3.425	9.886	-0.037	<u>32.723</u>	0.003	19.546	0.442
	Mx min	Co #3	0	*	*	*	<u>-0.286</u>	*	*
	max	Co #2	0	*	*	*	<u>0.289</u>	*	*
	My min	Co #1	1.712	9.886	-0.037	1.891	0.003	<u>-10.092</u>	0.379
	max	Co #1	3.425	9.886	-0.037	32.723	0.003	<u>19.546</u>	0.442
	Mz min	Co #2	0	3.070	-0.030	-3.672	0.289	1.511	<u>0.016</u>
	max	Co #1	3.425	9.886	-0.037	32.723	0.003	19.546	<u>0.442</u>
151	4		L=2.930						
	Nx min	Co #1	0	<u>-65.867</u>	-1.732	2.745	-0.359	-3.152	-1.435
	max	Co #2	2.930	<u>-8.074</u>	-0.434	0.385	-0.107	0.703	0.749
	Qy min	Co #1	0	*	<u>-1.732</u>	*	*	*	*
	max	Co #2	0	*	<u>-0.434</u>	*	*	*	*
	Qz min	Co #2	0	*	*	<u>0.385</u>	*	*	*
	max	Co #1	0	*	*	<u>2.745</u>	*	*	*
	Mx min	Co #1	0	*	*	*	<u>-0.359</u>	*	*
	max	Co #2	0	*	*	*	<u>-0.107</u>	*	*
	My min	Co #1	0	-65.867	-1.732	2.745	-0.359	<u>-3.152</u>	-1.435
	max	Co #1	2.930	-61.376	-1.732	2.745	-0.359	<u>4.891</u>	3.639
	Mz min	Co #1	0	-65.867	-1.732	2.745	-0.359	-3.152	<u>-1.435</u>
	max	Co #1	2.930	-61.376	-1.732	2.745	-0.359	4.891	<u>3.639</u>
152	15		L=3.050						
	Nx min	Co #2	0	<u>4.117</u>	*	*	*	*	*
	max	Co #1	0	<u>11.113</u>	*	*	*	*	*
	Qy min	Co #2	0	*	<u>0.026</u>	*	*	*	*
	max	Co #1	0	*	<u>0.310</u>	*	*	*	*

# Verifica statica palestra via Mentana 14 TORINO - (DM 2008)

Analisi di: ING. RINALDIS GIUSEPPE

AxisVM 7.0 R5a - Registrato a ING. RINALDIS CARMELO

Se.	C min. max.	Caso	Loc. [m]	Nx [kN]	Qy [kN]	Qz [kN]	Mx [kNm]	My [kNm]	Mz [kNm]
	Qz min	Co #1	0	11.113	0.310	<u>-26.130</u>	-0.978	13.504	1.701
	max	Co #1	3.050	11.113	0.310	<u>28.784</u>	-0.978	17.551	0.756
	Mx min	Co #1	0	*	*	*	<u>-0.978</u>	*	*
	max	Co #2	0	*	*	*	<u>-0.104</u>	*	*
	My min	Co #1	1.525	11.113	0.310	1.327	-0.978	<u>-5.408</u>	1.228
	max	Co #1	3.050	11.113	0.310	28.784	-0.978	<u>17.551</u>	0.756
	Mz min	Co #2	3.050	4.117	0.026	3.851	-0.104	2.462	<u>0.250</u>
	max	Co #1	0	11.113	0.310	-26.130	-0.978	13.504	<u>1.701</u>
153	15		L=3.425						
	Nx min	Co #2	0	<u>3.731</u>	*	*	*	*	*
	max	Co #1	0	<u>8.368</u>	*	*	*	*	*
	Qy min	Co #1	0	*	<u>-1.422</u>	*	*	*	*
	max	Co #2	0	*	<u>-0.408</u>	*	*	*	*
	Qz min	Co #1	0	8.368	-1.422	<u>-26.419</u>	-4.617	3.279	-2.810
	max	Co #1	3.425	8.368	-1.422	<u>35.246</u>	-4.617	18.396	2.060
	Mx min	Co #1	0	*	*	*	<u>-4.617</u>	*	*
	max	Co #2	0	*	*	*	<u>-0.853</u>	*	*
	My min	Co #1	1.370	8.368	-1.422	-1.753	-4.617	<u>-16.018</u>	-0.862
	max	Co #1	3.425	8.368	-1.422	35.246	-4.617	<u>18.396</u>	2.060
	Mz min	Co #1	0	8.368	-1.422	-26.419	-4.617	3.279	<u>-2.810</u>
	max	Co #1	3.425	8.368	-1.422	35.246	-4.617	18.396	<u>2.060</u>
154	4		L=2.930						
	Nx min	Co #1	0	<u>-58.110</u>	0.872	0.086	-0.114	-0.917	1.085
	max	Co #2	2.930	<u>-6.699</u>	0.179	0.004	-0.030	-0.091	-0.278
	Qy min	Co #2	0	*	<u>0.179</u>	*	*	*	*
	max	Co #1	0	*	<u>0.872</u>	*	*	*	*
	Qz min	Co #2	0	*	*	<u>0.004</u>	*	*	*
	max	Co #1	0	*	*	<u>0.086</u>	*	*	*
	Mx min	Co #1	0	*	*	*	<u>-0.114</u>	*	*
	max	Co #2	0	*	*	*	<u>-0.030</u>	*	*
	My min	Co #1	0	-58.110	0.872	0.086	-0.114	<u>-0.917</u>	1.085
	max	Co #2	2.930	-6.699	0.179	0.004	-0.030	<u>-0.091</u>	-0.278
	Mz min	Co #1	2.930	-53.619	0.872	0.086	-0.114	-0.664	<u>-1.468</u>
	max	Co #1	0	-58.110	0.872	0.086	-0.114	-0.917	<u>1.085</u>
155	15		L=3.050						
	Nx min	Co #2	0	<u>2.873</u>	*	*	*	*	*
	max	Co #1	0	<u>7.238</u>	*	*	*	*	*
	Qy min	Co #2	0	*	<u>0.058</u>	*	*	*	*
	max	Co #1	0	*	<u>0.323</u>	*	*	*	*
	Qz min	Co #1	0	7.238	0.323	<u>-29.642</u>	0.520	17.704	-0.638
	max	Co #1	3.050	7.238	0.323	<u>25.271</u>	0.520	11.038	-1.625
	Mx min	Co #2	0	*	*	*	<u>0.082</u>	*	*
	max	Co #1	0	*	*	*	<u>0.520</u>	*	*
	My min	Co #1	1.525	7.238	0.323	-2.185	0.520	<u>-6.565</u>	-1.132
	max	Co #1	0	7.238	0.323	-29.642	0.520	<u>17.704</u>	-0.638
	Mz min	Co #1	3.050	7.238	0.323	25.271	0.520	11.038	<u>-1.625</u>
	max	Co #2	0	2.873	0.058	-4.074	0.082	2.629	<u>-0.132</u>
156	15		L=3.375						
	Nx min	Co #2	0	<u>2.694</u>	*	*	*	*	*
	max	Co #1	0	<u>6.367</u>	*	*	*	*	*
	Qy min	Co #2	0	*	<u>0.053</u>	*	*	*	*
	max	Co #1	0	*	<u>0.237</u>	*	*	*	*
	Qz min	Co #1	0	6.367	0.237	<u>-28.348</u>	1.184	12.507	-1.739
	max	Co #1	3.375	6.367	0.237	<u>32.417</u>	1.184	19.374	-2.539
	Mx min	Co #2	0	*	*	*	<u>0.173</u>	*	*
	max	Co #1	0	*	*	*	<u>1.184</u>	*	*
	My min	Co #1	1.688	6.367	0.237	2.035	1.184	<u>-9.695</u>	-2.139
	max	Co #1	3.375	6.367	0.237	32.417	1.184	<u>19.374</u>	-2.539
	Mz min	Co #1	3.375	6.367	0.237	32.417	1.184	19.374	<u>-2.539</u>
	max	Co #2	0	2.694	0.053	-3.592	0.173	1.432	<u>-0.338</u>
157	4		L=2.930						
	Nx min	Co #1	0	<u>-56.128</u>	-0.100	-0.021	0.040	0.030	-0.190
	max	Co #2	2.930	<u>-6.545</u>	0.044	-0.007	0.007	-0.010	-0.071
	Qy min	Co #3	0	*	<u>-0.145</u>	*	*	*	*
	max	Co #2	0	*	<u>0.044</u>	*	*	*	*
	Qz min	Co #1	0	*	*	<u>-0.021</u>	*	*	*

# Verifica statica palestra via Mentana 14 TORINO - (DM 2008)

Analisi di: ING. RINALDIS GIUSEPPE

AxisVM 7.0 R5a - Registrato a ING. RINALDIS CARMELO

Se.	C min. max.	Caso	Loc. [m]	Nx [kN]	Qy [kN]	Qz [kN]	Mx [kNm]	My [kNm]	Mz [kNm]
	max	Co #2	0	*	*	<b>-0.007</b>	*	*	*
	Mx min	Co #2	0	*	*	*	<b>0.007</b>	*	*
	max	Co #1	0	*	*	*	<b>0.040</b>	*	*
	My min	Co #1	2.930	-51.637	-0.100	-0.021	0.040	<b>-0.031</b>	0.103
	max	Co #1	0	-56.128	-0.100	-0.021	0.040	<b>0.030</b>	-0.190
	Mz min	Co #3	0	-45.092	-0.145	-0.014	0.033	0.020	<b>-0.249</b>
	max	Co #3	2.930	-45.092	-0.145	-0.014	0.033	-0.022	<b>0.175</b>
158	15		L=3.050						
	Nx min	Co #2	0	<b>3.233</b>	*	*	*	*	*
	max	Co #1	0	<b>8.454</b>	*	*	*	*	*
	Qy min	Co #2	0	*	<b>0.020</b>	*	*	*	*
	max	Co #1	0	*	<b>0.124</b>	*	*	*	*
	Qz min	Co #1	0	8.454	0.124	<b>-25.781</b>	-0.026	11.402	-0.379
	max	Co #1	3.050	8.454	0.124	<b>29.132</b>	-0.026	16.513	-0.756
	Mx min	Co #1	0	*	*	*	<b>-0.026</b>	*	*
	max	Co #2	0	*	*	*	<b>-0.005</b>	*	*
	My min	Co #1	1.525	8.454	0.124	1.676	-0.026	<b>-6.978</b>	-0.567
	max	Co #1	3.050	8.454	0.124	29.132	-0.026	<b>16.513</b>	-0.756
	Mz min	Co #1	3.050	8.454	0.124	29.132	-0.026	16.513	<b>-0.756</b>
	max	Co #2	0	3.233	0.020	-3.305	-0.005	1.378	<b>-0.081</b>
159	15		L=3.050						
	Nx min	Co #2	0	<b>3.277</b>	*	*	*	*	*
	max	Co #1	0	<b>8.354</b>	*	*	*	*	*
	Qy min	Co #2	0	*	<b>0.013</b>	*	*	*	*
	max	Co #1	0	*	<b>0.102</b>	*	*	*	*
	Qz min	Co #1	0	8.354	0.102	<b>-29.058</b>	-0.057	16.388	-0.106
	max	Co #1	3.050	8.354	0.102	<b>25.856</b>	-0.057	11.506	-0.419
	Mx min	Co #1	0	*	*	*	<b>-0.057</b>	*	*
	max	Co #2	0	*	*	*	<b>-0.015</b>	*	*
	My min	Co #1	1.525	8.354	0.102	-1.601	-0.057	<b>-6.989</b>	-0.262
	max	Co #1	0	8.354	0.102	-29.058	-0.057	<b>16.388</b>	-0.106
	Mz min	Co #1	3.050	8.354	0.102	25.856	-0.057	11.506	<b>-0.419</b>
	max	Co #2	0	3.277	0.013	-3.941	-0.015	2.377	<b>-0.049</b>
160	4		L=2.930						
	Nx min	Co #1	0	<b>-56.611</b>	-0.170	-0.060	0.040	0.236	-0.179
	max	Co #2	2.930	<b>-6.652</b>	0.048	-0.015	0.013	-0.004	-0.055
	Qy min	Co #3	0	*	<b>-0.218</b>	*	*	*	*
	max	Co #2	0	*	<b>0.048</b>	*	*	*	*
	Qz min	Co #1	0	*	*	<b>-0.060</b>	*	*	*
	max	Co #2	0	*	*	<b>-0.015</b>	*	*	*
	Mx min	Co #2	0	*	*	*	<b>0.013</b>	*	*
	max	Co #1	0	*	*	*	<b>0.040</b>	*	*
	My min	Co #2	2.930	-6.652	0.048	-0.015	0.013	<b>-0.004</b>	-0.055
	max	Co #1	0	-56.611	-0.170	-0.060	0.040	<b>0.236</b>	-0.179
	Mz min	Co #3	0	-45.468	-0.218	-0.045	0.026	0.197	<b>-0.265</b>
	max	Co #3	2.930	-45.468	-0.218	-0.045	0.026	0.065	<b>0.374</b>
161	15		L=3.050						
	Nx min	Co #2	0	<b>3.430</b>	*	*	*	*	*
	max	Co #1	0	<b>8.247</b>	*	*	*	*	*
	Qy min	Co #1	0	*	<b>-0.010</b>	*	*	*	*
	max	Co #2	0	*	<b>-0.002</b>	*	*	*	*
	Qz min	Co #1	0	8.247	-0.010	<b>-25.871</b>	-0.031	11.641	-0.287
	max	Co #1	3.050	8.247	-0.010	<b>29.042</b>	-0.031	16.477	-0.257
	Mx min	Co #1	0	*	*	*	<b>-0.031</b>	*	*
	max	Co #3	0	*	*	*	<b>-0.011</b>	*	*
	My min	Co #1	1.525	8.247	-0.010	1.586	-0.031	<b>-6.877</b>	-0.272
	max	Co #1	3.050	8.247	-0.010	29.042	-0.031	<b>16.477</b>	-0.257
	Mz min	Co #1	0	8.247	-0.010	-25.871	-0.031	11.641	<b>-0.287</b>
	max	Co #2	3.050	3.430	-0.002	3.838	-0.020	2.203	<b>-0.084</b>
162	15		L=3.050						
	Nx min	Co #2	0	<b>3.478</b>	*	*	*	*	*
	max	Co #1	0	<b>8.077</b>	*	*	*	*	*
	Qy min	Co #1	0	*	<b>-0.070</b>	*	*	*	*
	max	Co #2	0	*	<b>-0.017</b>	*	*	*	*
	Qz min	Co #1	0	8.077	-0.070	<b>-28.664</b>	0.030	15.643	-0.539
	max	Co #1	3.050	8.077	-0.070	<b>26.249</b>	0.030	11.960	-0.327

# Verifica statica palestra via Mentana 14 TORINO - (DM 2008)

Analisi di: ING. RINALDIS GIUSEPPE

AxisVM 7.0 R5a - Registrato a ING. RINALDIS CARMELO

Se.	C min. max.	Caso	Loc. [m]	Nx [kN]	Qy [kN]	Qz [kN]	Mx [kNm]	My [kNm]	Mz [kNm]
	Mx min	Co #2	0	*	*	*	<b>-0.024</b>	*	*
	max	Co #3	0	*	*	*	<b>0.054</b>	*	*
	My min	Co #1	1.525	8.077	-0.070	-1.208	0.030	<b>-7.135</b>	-0.433
	max	Co #1	0	8.077	-0.070	-28.664	0.030	<b>15.643</b>	-0.539
	Mz min	Co #1	0	8.077	-0.070	-28.664	0.030	15.643	<b>-0.539</b>
	max	Co #2	3.050	3.478	-0.017	3.309	-0.024	1.394	<b>-0.103</b>
163	4		L=2.930						
	Nx min	Co #1	0	<b>-64.961</b>	-2.653	1.744	0.424	-1.380	-3.125
	max	Co #2	2.930	<b>-7.984</b>	-0.397	0.442	0.120	0.766	0.707
	Qy min	Co #1	0	*	<b>-2.653</b>	*	*	*	*
	max	Co #2	0	*	<b>-0.397</b>	*	*	*	*
	Qz min	Co #2	0	*	*	<b>0.442</b>	*	*	*
	max	Co #1	0	*	*	<b>1.744</b>	*	*	*
	Mx min	Co #2	0	*	*	*	<b>0.120</b>	*	*
	max	Co #1	0	*	*	*	<b>0.424</b>	*	*
	My min	Co #1	0	-64.961	-2.653	1.744	0.424	<b>-1.380</b>	-3.125
	max	Co #1	2.930	-60.470	-2.653	1.744	0.424	<b>3.730</b>	4.649
	Mz min	Co #1	0	-64.961	-2.653	1.744	0.424	-1.380	<b>-3.125</b>
	max	Co #1	2.930	-60.470	-2.653	1.744	0.424	3.730	<b>4.649</b>
164	15		L=3.050						
	Nx min	Co #3	0	<b>2.477</b>	*	*	*	*	*
	max	Co #1	0	<b>5.637</b>	*	*	*	*	*
	Qy min	Co #1	0	*	<b>-0.349</b>	*	*	*	*
	max	Co #2	0	*	<b>-0.035</b>	*	*	*	*
	Qz min	Co #1	0	5.637	-0.349	<b>-25.904</b>	0.894	13.025	-1.825
	max	Co #1	3.050	5.637	-0.349	<b>29.009</b>	0.894	17.760	-0.760
	Mx min	Co #2	0	*	*	*	<b>0.087</b>	*	*
	max	Co #1	0	*	*	*	<b>0.894</b>	*	*
	My min	Co #1	1.525	5.637	-0.349	1.552	0.894	<b>-5.543</b>	-1.292
	max	Co #1	3.050	5.637	-0.349	29.009	0.894	<b>17.760</b>	-0.760
	Mz min	Co #1	0	5.637	-0.349	-25.904	0.894	13.025	<b>-1.825</b>
	max	Co #2	3.050	3.161	-0.035	3.887	0.087	2.506	<b>-0.250</b>
165	15		L=3.275						
	Nx min	Co #3	0	<b>0.220</b>	*	*	*	*	*
	max	Co #1	0	<b>2.984</b>	*	*	*	*	*
	Qy min	Co #2	0	*	<b>0.406</b>	*	*	*	*
	max	Co #1	0	*	<b>1.395</b>	*	*	*	*
	Qz min	Co #1	0	2.984	1.395	<b>-24.398</b>	4.624	1.024	2.321
	max	Co #1	3.275	2.984	1.395	<b>34.566</b>	4.624	17.674	-2.249
	Mx min	Co #2	0	*	*	*	<b>0.853</b>	*	*
	max	Co #1	0	*	*	*	<b>4.624</b>	*	*
	My min	Co #1	1.310	2.984	1.395	-0.813	4.624	<b>-15.489</b>	0.493
	max	Co #1	3.275	2.984	1.395	34.566	4.624	<b>17.674</b>	-2.249
	Mz min	Co #1	3.275	2.984	1.395	34.566	4.624	17.674	<b>-2.249</b>
	max	Co #1	0	2.984	1.395	-24.398	4.624	1.024	<b>2.321</b>
166	8		L=3.425						
	Nx min	Co #2	0	<b>6.759</b>	*	*	*	*	*
	max	Co #1	0	<b>36.045</b>	*	*	*	*	*
	Qy min	Co #2	0	*	<b>0.254</b>	*	*	*	*
	max	Co #1	0	*	<b>0.858</b>	*	*	*	*
	Qz min	Co #1	0	36.045	0.858	<b>-113.065</b>	-0.522	64.241	0.575
	max	Co #2	3.425	6.759	0.254	<b>-1.081</b>	-0.447	-27.392	-0.584
	Mx min	Co #1	0	*	*	*	<b>-0.522</b>	*	*
	max	Co #3	0	*	*	*	<b>-0.076</b>	*	*
	My min	Co #1	3.425	36.045	0.858	-6.680	-0.522	<b>-140.821</b>	-2.362
	max	Co #1	0	36.045	0.858	-113.065	-0.522	<b>64.241</b>	0.575
	Mz min	Co #1	3.425	36.045	0.858	-6.680	-0.522	-140.821	<b>-2.362</b>
	max	Co #1	0	36.045	0.858	-113.065	-0.522	64.241	<b>0.575</b>
167	8		L=3.050						
	Nx min	Co #2	0	<b>6.373</b>	*	*	*	*	*
	max	Co #1	0	<b>33.300</b>	*	*	*	*	*
	Qy min	Co #1	0	*	<b>-0.874</b>	*	*	*	*
	max	Co #2	0	*	<b>-0.180</b>	*	*	*	*
	Qz min	Co #2	0	6.373	-0.180	<b>11.484</b>	0.077	-27.818	-0.477
	max	Co #1	3.050	33.300	-0.874	<b>153.924</b>	0.912	181.021	0.663
	Mx min	Co #2	0	*	*	*	<b>0.077</b>	*	*

# Verifica statica palestra via Mentana 14 TORINO - (DM 2008)

Analisi di: ING. RINALDIS GIUSEPPE

AxisVM 7.0 R5a - Registrato a ING. RINALDIS CARMELO

Se.	C min. max.	Caso	Loc. [m]	Nx [kN]	Qy [kN]	Qz [kN]	Mx [kNm]	My [kNm]	Mz [kNm]
	max	Co #1	0	*	*	*	<b>0.912</b>	*	*
	My min	Co #1	0	33.300	-0.874	59.187	0.912	<b>-143.973</b>	-2.003
	max	Co #1	3.050	33.300	-0.874	153.924	0.912	<b>181.021</b>	0.663
	Mz min	Co #1	0	33.300	-0.874	59.187	0.912	<b>-143.973</b>	<b>-2.003</b>
	max	Co #1	3.050	33.300	-0.874	153.924	0.912	181.021	<b>0.663</b>
168	8		L=3.050						
	Nx min	Co #2	0	<b>6.103</b>	*	*	*	*	*
	max	Co #1	0	<b>30.512</b>	*	*	*	*	*
	Qy min	Co #1	0	*	<b>-0.019</b>	*	*	*	*
	max	Co #3	0	*	<b>-0.008</b>	*	*	*	*
	Qz min	Co #1	0	30.512	-0.019	<b>-131.516</b>	0.392	176.809	0.348
	max	Co #2	3.050	6.103	-0.011	<b>-7.327</b>	0.098	-15.786	0.089
	Mx min	Co #2	0	*	*	*	<b>0.098</b>	*	*
	max	Co #1	0	*	*	*	<b>0.392</b>	*	*
	My min	Co #1	3.050	30.512	-0.019	-36.779	0.392	<b>-79.840</b>	0.406
	max	Co #1	0	30.512	-0.019	-131.516	0.392	<b>176.809</b>	0.348
	Mz min	Co #2	0	6.103	-0.011	-26.028	0.098	35.081	<b>0.056</b>
	max	Co #1	3.050	30.512	-0.019	-36.779	0.392	-79.840	<b>0.406</b>
169	8		L=3.050						
	Nx min	Co #2	0	<b>6.216</b>	*	*	*	*	*
	max	Co #1	0	<b>30.620</b>	*	*	*	*	*
	Qy min	Co #2	0	*	<b>0.003</b>	*	*	*	*
	max	Co #1	0	*	<b>0.033</b>	*	*	*	*
	Qz min	Co #2	0	6.216	0.003	<b>3.835</b>	0.064	-15.600	0.092
	max	Co #1	3.050	30.620	0.033	<b>114.700</b>	0.194	125.770	0.287
	Mx min	Co #2	0	*	*	*	<b>0.064</b>	*	*
	max	Co #1	0	*	*	*	<b>0.194</b>	*	*
	My min	Co #1	0	30.620	0.033	19.963	0.194	<b>-79.592</b>	0.387
	max	Co #1	3.050	30.620	0.033	114.700	0.194	<b>125.770</b>	0.287
	Mz min	Co #2	3.050	6.216	0.003	22.536	0.064	24.616	<b>0.083</b>
	max	Co #1	0	30.620	0.033	19.963	0.194	-79.592	<b>0.387</b>
170	8		L=3.050						
	Nx min	Co #2	0	<b>6.208</b>	*	*	*	*	*
	max	Co #1	0	<b>29.186</b>	*	*	*	*	*
	Qy min	Co #2	0	*	<b>-0.005</b>	*	*	*	*
	max	Co #3	0	*	<b>0.011</b>	*	*	*	*
	Qz min	Co #1	0	29.186	0.006	<b>-118.749</b>	-0.153	130.892	0.215
	max	Co #2	3.050	6.208	-0.005	<b>-4.696</b>	-0.050	-17.056	0.091
	Mx min	Co #1	0	*	*	*	<b>-0.153</b>	*	*
	max	Co #2	0	*	*	*	<b>-0.050</b>	*	*
	My min	Co #1	3.050	29.186	0.006	-24.012	-0.153	<b>-86.817</b>	0.197
	max	Co #1	0	29.186	0.006	-118.749	-0.153	<b>130.892</b>	0.215
	Mz min	Co #2	0	6.208	-0.005	-23.396	-0.050	25.784	<b>0.075</b>
	max	Co #1	0	29.186	0.006	-118.749	-0.153	130.892	<b>0.215</b>
171	8		L=3.050						
	Nx min	Co #2	0	<b>6.313</b>	*	*	*	*	*
	max	Co #1	0	<b>29.331</b>	*	*	*	*	*
	Qy min	Co #2	0	*	<b>-0.009</b>	*	*	*	*
	max	Co #3	0	*	<b>0.021</b>	*	*	*	*
	Qz min	Co #2	0	6.313	-0.009	<b>6.344</b>	-0.059	-16.908	0.091
	max	Co #1	3.050	29.331	0.011	<b>126.789</b>	-0.179	155.594	0.143
	Mx min	Co #1	0	*	*	*	<b>-0.179</b>	*	*
	max	Co #2	0	*	*	*	<b>-0.059</b>	*	*
	My min	Co #1	0	29.331	0.011	32.052	-0.179	<b>-86.638</b>	0.178
	max	Co #1	3.050	29.331	0.011	126.789	-0.179	<b>155.594</b>	0.143
	Mz min	Co #3	3.050	23.018	0.021	101.744	-0.120	124.634	<b>0.024</b>
	max	Co #1	0	29.331	0.011	32.052	-0.179	-86.638	<b>0.178</b>
172	8		L=3.050						
	Nx min	Co #2	0	<b>6.429</b>	*	*	*	*	*
	max	Co #1	0	<b>28.447</b>	*	*	*	*	*
	Qy min	Co #3	0	*	<b>0.148</b>	*	*	*	*
	max	Co #1	0	*	<b>0.333</b>	*	*	*	*
	Qz min	Co #1	0	28.447	0.333	<b>-140.817</b>	-0.242	163.812	0.269
	max	Co #2	3.050	6.429	0.185	<b>-9.219</b>	-0.143	-23.824	-0.308
	Mx min	Co #1	0	*	*	*	<b>-0.242</b>	*	*
	max	Co #3	0	*	*	*	<b>-0.099</b>	*	*

# Verifica statica palestra via Mentana 14 TORINO - (DM 2008)

Analisi di: ING. RINALDIS GIUSEPPE

AxisVM 7.0 R5a - Registrato a ING. RINALDIS CARMELO

Se.	C min. max.	Caso	Loc. [m]	Nx [kN]	Qy [kN]	Qz [kN]	Mx [kNm]	My [kNm]	Mz [kNm]
	My min	Co #1	3.050	28.447	0.333	-46.080	-0.242	<b>-121.206</b>	-0.745
	max	Co #1	0	28.447	0.333	-140.817	-0.242	<b>163.812</b>	0.269
	Mz min	Co #1	3.050	28.447	0.333	-46.080	-0.242	-121.206	<b>-0.745</b>
	max	Co #1	0	28.447	0.333	-140.817	-0.242	163.812	<b>0.269</b>
173	8		L=3.425						
	Nx min	Co #2	0	<b>6.685</b>	*	*	*	*	*
	max	Co #1	0	<b>29.528</b>	*	*	*	*	*
	Qy min	Co #3	0	*	<b>0.134</b>	*	*	*	*
	max	Co #1	0	*	<b>0.325</b>	*	*	*	*
	Qz min	Co #2	0	6.685	0.191	<b>2.011</b>	-0.314	-23.468	-0.298
	max	Co #1	3.425	29.528	0.325	<b>119.069</b>	-0.271	105.762	-1.942
	Mx min	Co #2	0	*	*	*	<b>-0.314</b>	*	*
	max	Co #3	0	*	*	*	<b>0.043</b>	*	*
	My min	Co #1	0	29.528	0.325	12.685	-0.271	<b>-119.867</b>	-0.829
	max	Co #1	3.425	29.528	0.325	119.069	-0.271	<b>105.762</b>	-1.942
	Mz min	Co #1	3.425	29.528	0.325	119.069	-0.271	105.762	<b>-1.942</b>
	max	Co #2	0	6.685	0.191	2.011	-0.314	-23.468	<b>-0.298</b>
174	8		L=3.375						
	Nx min	Co #2	0	<b>6.240</b>	*	*	*	*	*
	max	Co #1	0	<b>28.488</b>	*	*	*	*	*
	Qy min	Co #1	0	*	<b>-0.302</b>	*	*	*	*
	max	Co #2	0	*	<b>-0.052</b>	*	*	*	*
	Qz min	Co #2	0	6.240	-0.052	<b>2.404</b>	-0.300	-23.017	0.069
	max	Co #1	3.375	28.488	-0.302	<b>116.692</b>	-3.023	96.788	1.374
	Mx min	Co #1	0	*	*	*	<b>-3.023</b>	*	*
	max	Co #2	0	*	*	*	<b>-0.300</b>	*	*
	My min	Co #1	0	28.488	-0.302	11.861	-3.023	<b>-120.145</b>	0.355
	max	Co #1	3.375	28.488	-0.302	116.692	-3.023	<b>96.788</b>	1.374
	Mz min	Co #2	0	6.240	-0.052	2.404	-0.300	-23.017	<b>0.069</b>
	max	Co #1	3.375	28.488	-0.302	116.692	-3.023	96.788	<b>1.374</b>
175	8		L=3.050						
	Nx min	Co #2	0	<b>6.061</b>	*	*	*	*	*
	max	Co #1	0	<b>27.616</b>	*	*	*	*	*
	Qy min	Co #1	0	*	<b>-0.388</b>	*	*	*	*
	max	Co #2	0	*	<b>-0.056</b>	*	*	*	*
	Qz min	Co #1	0	27.616	-0.388	<b>-140.986</b>	-2.106	164.304	-0.943
	max	Co #2	3.050	6.061	-0.056	<b>-8.786</b>	-0.196	-23.263	0.039
	Mx min	Co #1	0	*	*	*	<b>-2.106</b>	*	*
	max	Co #2	0	*	*	*	<b>-0.196</b>	*	*
	My min	Co #1	3.050	27.616	-0.388	-46.249	-2.106	<b>-121.230</b>	0.241
	max	Co #1	0	27.616	-0.388	-140.986	-2.106	<b>164.304</b>	-0.943
	Mz min	Co #1	0	27.616	-0.388	-140.986	-2.106	164.304	<b>-0.943</b>
	max	Co #1	3.050	27.616	-0.388	-46.249	-2.106	-121.230	<b>0.241</b>
176	8		L=3.050						
	Nx min	Co #2	0	<b>5.892</b>	*	*	*	*	*
	max	Co #1	0	<b>27.826</b>	*	*	*	*	*
	Qy min	Co #2	0	*	<b>0.003</b>	*	*	*	*
	max	Co #1	0	*	<b>0.060</b>	*	*	*	*
	Qz min	Co #2	0	5.892	0.003	<b>6.360</b>	-0.066	-17.022	-0.082
	max	Co #1	3.050	27.826	0.060	<b>127.525</b>	-0.453	158.481	-0.617
	Mx min	Co #1	0	*	*	*	<b>-0.453</b>	*	*
	max	Co #2	0	*	*	*	<b>-0.066</b>	*	*
	My min	Co #1	0	27.826	0.060	32.788	-0.453	<b>-85.997</b>	-0.434
	max	Co #1	3.050	27.826	0.060	127.525	-0.453	<b>158.481</b>	-0.617
	Mz min	Co #1	3.050	27.826	0.060	127.525	-0.453	158.481	<b>-0.617</b>
	max	Co #2	0	5.892	0.003	6.360	-0.066	-17.022	<b>-0.082</b>
177	8		L=3.050						
	Nx min	Co #2	0	<b>5.847</b>	*	*	*	*	*
	max	Co #1	0	<b>27.926</b>	*	*	*	*	*
	Qy min	Co #2	0	*	<b>0.010</b>	*	*	*	*
	max	Co #1	0	*	<b>0.081</b>	*	*	*	*
	Qz min	Co #1	0	27.926	0.081	<b>-118.076</b>	-0.483	129.853	-0.146
	max	Co #2	3.050	5.847	0.010	<b>-4.676</b>	-0.076	-17.081	-0.074
	Mx min	Co #1	0	*	*	*	<b>-0.483</b>	*	*
	max	Co #2	0	*	*	*	<b>-0.076</b>	*	*
	My min	Co #1	3.050	27.926	0.081	-23.340	-0.483	<b>-85.807</b>	-0.394

# Verifica statica palestra via Mentana 14 TORINO - (DM 2008)

Analisi di: ING. RINALDIS GIUSEPPE

AxisVM 7.0 R5a - Registrato a ING. RINALDIS CARMELO

Se.	C min. max.	Caso	Loc. [m]	Nx [kN]	Qy [kN]	Qz [kN]	Mx [kNm]	My [kNm]	Mz [kNm]
	max	Co #1	0	27.926	0.081	-118.076	-0.483	<b>129.853</b>	-0.146
	Mz min	Co #1	3.050	27.926	0.081	-23.340	-0.483	-85.807	<b>-0.394</b>
	max	Co #2	0	5.847	0.010	-23.376	-0.076	25.698	<b>-0.045</b>
178	8		L=3.050						
	Nx min	Co #2	0	<b>5.805</b>	*	*	*	*	*
	max	Co #1	0	<b>28.958</b>	*	*	*	*	*
	Qy min	Co #1	0	*	<b>-0.064</b>	*	*	*	*
	max	Co #2	0	*	<b>-0.011</b>	*	*	*	*
	Qz min	Co #2	0	5.805	-0.011	<b>4.125</b>	-0.147	-15.914	-0.083
	max	Co #1	3.050	28.958	-0.064	<b>116.101</b>	-0.659	128.114	-0.177
	Mx min	Co #1	0	*	*	*	<b>-0.659</b>	*	*
	max	Co #2	0	*	*	*	<b>-0.147</b>	*	*
	My min	Co #1	0	28.958	-0.064	21.365	-0.659	<b>-81.521</b>	-0.373
	max	Co #1	3.050	28.958	-0.064	116.101	-0.659	<b>128.114</b>	-0.177
	Mz min	Co #1	0	28.958	-0.064	21.365	-0.659	-81.521	<b>-0.373</b>
	max	Co #2	3.050	5.805	-0.011	22.826	-0.147	25.187	<b>-0.049</b>
179	8		L=3.050						
	Nx min	Co #2	0	<b>5.756</b>	*	*	*	*	*
	max	Co #1	0	<b>29.128</b>	*	*	*	*	*
	Qy min	Co #3	0	*	<b>-0.008</b>	*	*	*	*
	max	Co #2	0	*	<b>0.004</b>	*	*	*	*
	Qz min	Co #1	0	29.128	-0.004	<b>-129.984</b>	-0.895	170.634	-0.347
	max	Co #2	3.050	5.756	0.004	<b>-7.018</b>	-0.186	-16.000	-0.070
	Mx min	Co #1	0	*	*	*	<b>-0.895</b>	*	*
	max	Co #2	0	*	*	*	<b>-0.186</b>	*	*
	My min	Co #1	3.050	29.128	-0.004	-35.247	-0.895	<b>-81.343</b>	-0.333
	max	Co #1	0	29.128	-0.004	-129.984	-0.895	<b>170.634</b>	-0.347
	Mz min	Co #1	0	29.128	-0.004	-129.984	-0.895	170.634	<b>-0.347</b>
	max	Co #2	0	5.756	0.004	-25.718	-0.186	33.923	<b>-0.059</b>
180	8		L=3.050						
	Nx min	Co #2	0	<b>5.952</b>	*	*	*	*	*
	max	Co #1	0	<b>31.379</b>	*	*	*	*	*
	Qy min	Co #2	0	*	<b>0.183</b>	*	*	*	*
	max	Co #1	0	*	<b>0.866</b>	*	*	*	*
	Qz min	Co #2	0	5.952	0.183	<b>10.996</b>	-0.142	-27.035	0.493
	max	Co #1	3.050	31.379	0.866	<b>151.020</b>	-1.403	176.883	-0.608
	Mx min	Co #1	0	*	*	*	<b>-1.403</b>	*	*
	max	Co #2	0	*	*	*	<b>-0.142</b>	*	*
	My min	Co #1	0	31.379	0.866	56.284	-1.403	<b>-139.255</b>	2.035
	max	Co #1	3.050	31.379	0.866	151.020	-1.403	<b>176.883</b>	-0.608
	Mz min	Co #1	3.050	31.379	0.866	151.020	-1.403	176.883	<b>-0.608</b>
	max	Co #1	0	31.379	0.866	56.284	-1.403	-139.255	<b>2.035</b>
181	8		L=3.275						
	Nx min	Co #2	0	<b>6.349</b>	*	*	*	*	*
	max	Co #1	0	<b>34.032</b>	*	*	*	*	*
	Qy min	Co #1	0	*	<b>-0.878</b>	*	*	*	*
	max	Co #2	0	*	<b>-0.259</b>	*	*	*	*
	Qz min	Co #1	0	34.032	-0.878	<b>-110.403</b>	-0.023	58.865	-0.416
	max	Co #2	3.275	6.349	-0.259	<b>-1.480</b>	0.386	-26.580	0.612
	Mx min	Co #3	0	*	*	*	<b>-0.408</b>	*	*
	max	Co #2	0	*	*	*	<b>0.386</b>	*	*
	My min	Co #1	3.275	34.032	-0.878	-8.678	-0.023	<b>-136.131</b>	2.459
	max	Co #1	0	34.032	-0.878	-110.403	-0.023	<b>58.865</b>	-0.416
	Mz min	Co #1	0	34.032	-0.878	-110.403	-0.023	58.865	<b>-0.416</b>
	max	Co #1	3.275	34.032	-0.878	-8.678	-0.023	-136.131	<b>2.459</b>
182	19		L=12.988						
	Nx min	Co #1	0	<b>-107.606</b>	-0.688	-204.516	-0.731	199.803	-5.477
	max	Co #1	12.988	<b>14.570</b>	-0.688	268.217	-0.731	613.487	3.460
	Qy min	Co #1	0	*	<b>-0.688</b>	*	*	*	*
	max	Co #2	0	*	<b>-0.156</b>	*	*	*	*
	Qz min	Co #1	0	-107.606	-0.688	<b>-204.516</b>	-0.731	199.803	-5.477
	max	Co #1	12.988	14.570	-0.688	<b>268.217</b>	-0.731	613.487	3.460
	Mx min	Co #1	0	*	*	*	<b>-0.731</b>	*	*
	max	Co #2	0	*	*	*	<b>-0.157</b>	*	*
	My min	Co #1	5.195	-58.736	-0.688	-15.423	-0.731	<b>-371.528</b>	-1.902
	max	Co #1	12.988	14.570	-0.688	268.217	-0.731	<b>613.487</b>	3.460

# Verifica statica palestra via Mentana 14 TORINO - (DM 2008)

Analisi di: ING. RINALDIS GIUSEPPE

AxisVM 7.0 R5a - Registrato a ING. RINALDIS CARMELO

Se.	C min. max.	Caso	Loc. [m]	Nx [kN]	Qy [kN]	Qz [kN]	Mx [kNm]	My [kNm]	Mz [kNm]
	Mz min	Co #1	0	-107.606	-0.688	-204.516	-0.731	199.803	<b>-5.477</b>
	max	Co #1	12.988	14.570	-0.688	268.217	-0.731	613.487	<b>3.460</b>
183	19		L=12.988						
	Nx min	Co #1	12.988	<b>-98.464</b>	0.637	202.672	0.741	188.868	-5.357
	max	Co #1	0	<b>23.712</b>	0.637	-270.046	0.741	626.395	2.921
	Qy min	Co #2	0	*	<b>0.154</b>	*	*	*	*
	max	Co #1	0	*	<b>0.637</b>	*	*	*	*
	Qz min	Co #1	0	23.712	0.637	<b>-270.046</b>	0.741	626.395	2.921
	max	Co #1	12.988	-98.464	0.637	<b>202.672</b>	0.741	188.868	-5.357
	Mx min	Co #2	0	*	*	*	<b>0.184</b>	*	*
	max	Co #1	0	*	*	*	<b>0.741</b>	*	*
	My min	Co #1	7.793	-49.594	0.637	13.585	0.741	<b>-372.882</b>	-2.045
	max	Co #1	0	23.712	0.637	-270.046	0.741	<b>626.395</b>	2.921
	Mz min	Co #1	12.988	-98.464	0.637	202.672	0.741	188.868	<b>-5.357</b>
	max	Co #1	0	23.712	0.637	-270.046	0.741	626.395	<b>2.921</b>
184	14		L=4.060						
	Nx min	Co #2	0	<b>18.987</b>	*	*	*	*	*
	max	Co #1	0	<b>67.423</b>	*	*	*	*	*
	Qy min	Co #2	0	*	<b>0.526</b>	*	*	*	*
	max	Co #1	0	*	<b>2.037</b>	*	*	*	*
	Qz min	Co #1	0	67.423	2.037	<b>-34.422</b>	-4.811	34.543	9.562
	max	Co #1	4.060	67.423	2.037	<b>19.212</b>	-4.811	3.668	1.293
	Mx min	Co #3	0	*	*	*	<b>-5.276</b>	*	*
	max	Co #2	0	*	*	*	<b>0.466</b>	*	*
	My min	Co #1	2.436	67.423	2.037	-2.241	-4.811	<b>-10.113</b>	4.600
	max	Co #1	0	67.423	2.037	-34.422	-4.811	<b>34.543</b>	<b>9.562</b>
	Mz min	Co #2	4.060	18.987	0.526	9.369	0.466	5.619	<b>0.276</b>
	max	Co #1	0	67.423	2.037	-34.422	-4.811	34.543	<b>9.562</b>
185	14		L=4.060						
	Nx min	Co #2	0	<b>19.728</b>	*	*	*	*	*
	max	Co #1	0	<b>70.574</b>	*	*	*	*	*
	Qy min	Co #1	0	*	<b>-2.869</b>	*	*	*	*
	max	Co #2	0	*	<b>-0.937</b>	*	*	*	*
	Qz min	Co #1	0	70.574	-2.869	<b>-17.798</b>	5.144	3.260	2.148
	max	Co #1	4.060	70.574	-2.869	<b>35.836</b>	5.144	39.877	13.795
	Mx min	Co #2	0	*	*	*	<b>-0.336</b>	*	*
	max	Co #3	0	*	*	*	<b>5.480</b>	*	*
	My min	Co #1	1.218	70.574	-2.869	-1.708	5.144	<b>-8.619</b>	5.642
	max	Co #1	4.060	70.574	-2.869	35.836	5.144	<b>39.877</b>	13.795
	Mz min	Co #2	0	19.728	-0.937	-9.134	-0.336	5.779	<b>0.159</b>
	max	Co #1	4.060	70.574	-2.869	35.836	5.144	39.877	<b>13.795</b>
186	14		L=4.060						
	Nx min	Co #1	0	<b>-47.255</b>	*	*	*	*	*
	max	Co #2	0	<b>-10.450</b>	*	*	*	*	*
	Qy min	Co #1	0	*	<b>-1.460</b>	*	*	*	*
	max	Co #2	0	*	<b>-0.401</b>	*	*	*	*
	Qz min	Co #1	0	-47.255	-1.460	<b>-29.774</b>	5.459	19.985	0.722
	max	Co #1	4.060	-47.255	-1.460	<b>23.860</b>	5.459	7.980	6.651
	Mx min	Co #2	0	*	*	*	<b>-0.105</b>	*	*
	max	Co #3	0	*	*	*	<b>5.564</b>	*	*
	My min	Co #1	2.436	-47.255	-1.460	2.407	5.459	<b>-13.348</b>	4.280
	max	Co #1	0	-47.255	-1.460	-29.774	5.459	<b>19.985</b>	0.722
	Mz min	Co #2	0	-10.450	-0.401	-11.858	-0.105	9.507	<b>0.218</b>
	max	Co #1	4.060	-47.255	-1.460	23.860	5.459	7.980	<b>6.651</b>
187	14		L=4.060						
	Nx min	Co #1	0	<b>-53.658</b>	*	*	*	*	*
	max	Co #2	0	<b>-11.419</b>	*	*	*	*	*
	Qy min	Co #2	0	*	<b>0.496</b>	*	*	*	*
	max	Co #1	0	*	<b>2.087</b>	*	*	*	*
	Qz min	Co #1	0	-53.658	2.087	<b>-27.341</b>	-5.932	13.908	-1.201
	max	Co #1	4.060	-53.658	2.087	<b>26.293</b>	-5.932	11.782	-9.675
	Mx min	Co #3	0	*	*	*	<b>-5.979</b>	*	*
	max	Co #2	0	*	*	*	<b>0.047</b>	*	*
	My min	Co #1	2.030	-53.658	2.087	-0.524	-5.932	<b>-14.374</b>	-5.438
	max	Co #1	0	-53.658	2.087	-27.341	-5.932	<b>13.908</b>	-1.201
	Mz min	Co #1	4.060	-53.658	2.087	26.293	-5.932	11.782	<b>-9.675</b>

# Verifica statica palestra via Mentana 14 TORINO - (DM 2008)

Analisi di: ING. RINALDIS GIUSEPPE

AxisVM 7.0 R5a - Registrato a ING. RINALDIS CARMELO

Se.	C min. max.	Caso	Loc. [m]	Nx [kN]	Qy [kN]	Qz [kN]	Mx [kNm]	My [kNm]	Mz [kNm]
	max	Co #2	0	-11.419	0.496	-11.844	0.047	9.640	<b>-0.350</b>
188	14		L=4.060						
	Nx min	Co #2	0	<b>18.941</b>	*	*	*	*	*
	max	Co #1	0	<b>68.904</b>	*	*	*	*	*
	Qy min	Co #1	0	*	<b>-0.824</b>	*	*	*	*
	max	Co #2	0	*	<b>-0.303</b>	*	*	*	*
	Qz min	Co #1	0	68.904	-0.824	<b>-33.383</b>	4.951	33.403	-4.454
	max	Co #1	4.060	68.904	-0.824	<b>20.250</b>	4.951	6.742	-1.107
	Mx min	Co #2	0	*	*	*	<b>-0.419</b>	*	*
	max	Co #3	0	*	*	*	<b>5.370</b>	*	*
	My min	Co #1	2.436	68.904	-0.824	-1.203	4.951	<b>-8.724</b>	-2.445
	max	Co #1	0	68.904	-0.824	-33.383	4.951	<b>33.403</b>	-4.454
	Mz min	Co #1	0	68.904	-0.824	-33.383	4.951	33.403	<b>-4.454</b>
	max	Co #2	4.060	18.941	-0.303	9.248	-0.419	5.057	<b>-0.206</b>
189	14		L=4.060						
	Nx min	Co #2	0	<b>19.524</b>	*	*	*	*	*
	max	Co #1	0	<b>71.563</b>	*	*	*	*	*
	Qy min	Co #2	0	*	<b>0.838</b>	*	*	*	*
	max	Co #1	0	*	<b>2.341</b>	*	*	*	*
	Qz min	Co #1	0	71.563	2.341	<b>-19.155</b>	-4.949	7.349	-1.554
	max	Co #1	4.060	71.563	2.341	<b>34.479</b>	-4.949	38.457	-11.060
	Mx min	Co #3	0	*	*	*	<b>-5.335</b>	*	*
	max	Co #2	0	*	*	*	<b>0.385</b>	*	*
	My min	Co #1	1.624	71.563	2.341	2.299	-4.949	<b>-6.338</b>	-5.357
	max	Co #1	4.060	71.563	2.341	34.479	-4.949	<b>38.457</b>	-11.060
	Mz min	Co #1	4.060	71.563	2.341	34.479	-4.949	38.457	<b>-11.060</b>
	max	Co #2	0	19.524	0.838	-8.999	0.385	5.348	<b>-0.021</b>
190	19		L=6.142						
	Nx min	Co #1	0	<b>-254.908</b>	-1.677	-272.443	-6.118	670.141	-3.429
	max	Co #2	6.142	<b>-58.198</b>	-0.581	-14.442	-1.776	-133.342	2.402
	Qy min	Co #1	0	*	<b>-1.677</b>	*	*	*	*
	max	Co #2	0	*	<b>-0.581</b>	*	*	*	*
	Qz min	Co #1	0	-254.908	-1.677	<b>-272.443</b>	-6.118	670.141	-3.429
	max	Co #2	6.142	-58.198	-0.581	<b>-14.442</b>	-1.776	-133.342	2.402
	Mx min	Co #1	0	*	*	*	<b>-6.118</b>	*	*
	max	Co #2	0	*	*	*	<b>-1.776</b>	*	*
	My min	Co #1	6.142	-225.091	-1.677	-111.679	-6.118	<b>-509.428</b>	6.870
	max	Co #1	0	-254.908	-1.677	-272.443	-6.118	<b>670.141</b>	-3.429
	Mz min	Co #1	0	-254.908	-1.677	-272.443	-6.118	670.141	<b>-3.429</b>
	max	Co #1	6.142	-225.091	-1.677	-111.679	-6.118	-509.428	<b>6.870</b>
191	19		L=6.142						
	Nx min	Co #1	6.142	<b>-234.213</b>	-0.507	285.191	0.970	746.786	1.270
	max	Co #2	0	<b>-53.192</b>	-0.090	17.717	0.152	-131.801	-0.324
	Qy min	Co #1	0	*	<b>-0.507</b>	*	*	*	*
	max	Co #2	0	*	<b>-0.090</b>	*	*	*	*
	Qz min	Co #2	0	-53.192	-0.090	<b>17.717</b>	0.152	-131.801	-0.324
	max	Co #1	6.142	-234.213	-0.507	<b>285.191</b>	0.970	746.786	1.270
	Mx min	Co #2	0	*	*	*	<b>0.152</b>	*	*
	max	Co #1	0	*	*	*	<b>0.970</b>	*	*
	My min	Co #1	0	-204.396	-0.507	124.429	0.970	<b>-511.064</b>	-1.844
	max	Co #1	6.142	-234.213	-0.507	285.191	0.970	<b>746.786</b>	1.270
	Mz min	Co #1	0	-204.396	-0.507	124.429	0.970	-511.064	<b>-1.844</b>
	max	Co #1	6.142	-234.213	-0.507	285.191	0.970	746.786	<b>1.270</b>
192	13		L=4.423						
	Nx min	Co #1	4.423	<b>-61.933</b>	0.499	106.834	-11.291	99.857	-0.812
	max	Co #2	0	<b>-10.908</b>	0.234	5.886	-2.955	-43.189	0.600
	Qy min	Co #2	0	*	<b>0.234</b>	*	*	*	*
	max	Co #1	0	*	<b>0.499</b>	*	*	*	*
	Qz min	Co #3	0	-22.847	0.264	<b>-6.695</b>	-8.336	-91.414	0.795
	max	Co #1	4.423	-61.933	0.499	<b>106.834</b>	-11.291	99.857	-0.812
	Mx min	Co #1	0	*	*	*	<b>-11.291</b>	*	*
	max	Co #2	0	*	*	*	<b>-2.955</b>	*	*
	My min	Co #1	0	-33.755	0.499	-0.809	-11.291	<b>-134.603</b>	1.394
	max	Co #1	4.423	-61.933	0.499	106.834	-11.291	<b>99.857</b>	-0.812
	Mz min	Co #1	4.423	-61.933	0.499	106.834	-11.291	99.857	<b>-0.812</b>
	max	Co #1	0	-33.755	0.499	-0.809	-11.291	-134.603	<b>1.394</b>

# Verifica statica palestra via Mentana 14 TORINO - (DM 2008)

Analisi di: ING. RINALDIS GIUSEPPE

AxisVM 7.0 R5a - Registrato a ING. RINALDIS CARMELO

Se.	C min. max.	Caso	Loc. [m]	Nx [kN]	Qy [kN]	Qz [kN]	Mx [kNm]	My [kNm]	Mz [kNm]
193	13		L=4.422						
	Nx min	Co #1	0	<b>-59.879</b>	-2.736	-110.740	12.494	101.508	-6.476
	max	Co #2	4.422	<b>-9.671</b>	-0.902	-6.699	3.349	-47.063	1.911
	Qy min	Co #1	0	*	<b>-2.736</b>	*	*	*	*
	max	Co #2	0	*	<b>-0.902</b>	*	*	*	*
	Qz min	Co #1	0	-59.879	-2.736	<b>-110.740</b>	12.494	101.508	-6.476
	max	Co #3	4.422	-22.030	-1.834	<b>3.596</b>	9.145	-103.163	3.714
	Mx min	Co #2	0	*	*	*	<b>3.349</b>	*	*
	max	Co #1	0	*	*	*	<b>12.494</b>	*	*
	My min	Co #1	4.422	-31.701	-2.736	-3.103	12.494	<b>-150.226</b>	5.624
	max	Co #1	0	-59.879	-2.736	-110.740	12.494	<b>101.508</b>	-6.476
	Mz min	Co #1	0	-59.879	-2.736	-110.740	12.494	101.508	<b>-6.476</b>
	max	Co #1	4.422	-31.701	-2.736	-3.103	12.494	-150.226	<b>5.624</b>
194	13		L=4.406						
	Nx min	Co #1	4.406	<b>-65.373</b>	0.357	109.648	-11.356	108.411	-1.148
	max	Co #2	0	<b>-12.207</b>	0.024	6.838	-2.864	-44.655	-0.015
	Qy min	Co #2	0	*	<b>0.024</b>	*	*	*	*
	max	Co #1	0	*	<b>0.357</b>	*	*	*	*
	Qz min	Co #3	0	-24.988	0.333	<b>-4.404</b>	-8.492	-93.863	0.440
	max	Co #1	4.406	-65.373	0.357	<b>109.648</b>	-11.356	108.411	-1.148
	Mx min	Co #1	0	*	*	*	<b>-11.356</b>	*	*
	max	Co #2	0	*	*	*	<b>-2.864</b>	*	*
	My min	Co #1	0	-37.195	0.357	2.434	-11.356	<b>-138.518</b>	0.425
	max	Co #1	4.406	-65.373	0.357	109.648	-11.356	<b>108.411</b>	-1.148
	Mz min	Co #1	4.406	-65.373	0.357	109.648	-11.356	108.411	<b>-1.148</b>
	max	Co #3	0	-24.988	0.333	-4.404	-8.492	-93.863	<b>0.440</b>
195	13		L=4.406						
	Nx min	Co #1	4.406	<b>-59.892</b>	-0.980	104.802	11.520	91.601	1.747
	max	Co #2	0	<b>-10.577</b>	-0.305	5.656	2.996	-43.188	-0.785
	Qy min	Co #1	0	*	<b>-0.980</b>	*	*	*	*
	max	Co #2	0	*	<b>-0.305</b>	*	*	*	*
	Qz min	Co #3	0	-21.137	-0.675	<b>-8.068</b>	8.524	-90.789	-1.786
	max	Co #1	4.406	-59.892	-0.980	<b>104.802</b>	11.520	91.601	1.747
	Mx min	Co #2	0	*	*	*	<b>2.996</b>	*	*
	max	Co #1	0	*	*	*	<b>11.520</b>	*	*
	My min	Co #1	0	-31.714	-0.980	-2.411	11.520	<b>-133.977</b>	-2.571
	max	Co #1	4.406	-59.892	-0.980	104.802	11.520	<b>91.601</b>	1.747
	Mz min	Co #1	0	-31.714	-0.980	-2.411	11.520	-133.977	<b>-2.571</b>
	max	Co #1	4.406	-59.892	-0.980	104.802	11.520	91.601	<b>1.747</b>
196	19		L=6.052						
	Nx min	Co #1	0	<b>-242.502</b>	7.764	310.598	-0.703	-737.525	20.069
	max	Co #2	6.052	<b>-51.939</b>	1.877	143.089	-0.382	466.612	-6.765
	Qy min	Co #2	0	*	<b>1.877</b>	*	*	*	*
	max	Co #1	0	*	<b>7.764</b>	*	*	*	*
	Qz min	Co #2	0	-65.060	1.877	<b>70.046</b>	-0.382	-178.335	4.597
	max	Co #1	6.052	-202.278	7.764	<b>534.523</b>	-0.703	1819.806	-26.916
	Mx min	Co #1	0	*	*	*	<b>-0.703</b>	*	*
	max	Co #3	0	*	*	*	<b>-0.321</b>	*	*
	My min	Co #1	0	-242.502	7.764	310.598	-0.703	<b>-737.525</b>	20.069
	max	Co #1	6.052	-202.278	7.764	534.523	-0.703	<b>1819.806</b>	-26.916
	Mz min	Co #1	6.052	-202.278	7.764	534.523	-0.703	1819.806	<b>-26.916</b>
	max	Co #1	0	-242.502	7.764	310.598	-0.703	-737.525	<b>20.069</b>
197	19		L=5.850						
	Nx min	Co #1	0	<b>-272.406</b>	0.501	-126.428	2.809	-698.806	10.613
	max	Co #2	5.850	<b>-60.271</b>	0.497	39.858	0.238	-167.609	1.138
	Qy min	Co #3	0	*	<b>0.004</b>	*	*	*	*
	max	Co #1	0	*	<b>0.501</b>	*	*	*	*
	Qz min	Co #1	0	-272.406	0.501	<b>-126.428</b>	2.809	-698.806	10.613
	max	Co #1	5.850	-233.247	0.501	<b>86.111</b>	2.809	-816.734	7.685
	Mx min	Co #2	0	*	*	*	<b>0.238</b>	*	*
	max	Co #1	0	*	*	*	<b>2.809</b>	*	*
	My min	Co #1	3.510	-248.910	0.501	1.095	2.809	<b>-918.766</b>	8.856
	max	Co #2	5.850	-60.271	0.497	39.858	0.238	<b>-167.609</b>	1.138
	Mz min	Co #2	5.850	-60.271	0.497	39.858	0.238	-167.609	<b>1.138</b>
	max	Co #1	0	-272.406	0.501	-126.428	2.809	-698.806	<b>10.613</b>

# Verifica statica palestra via Mentana 14 TORINO - (DM 2008)

Analisi di: ING. RINALDIS GIUSEPPE

AxisVM 7.0 R5a - Registrato a ING. RINALDIS CARMELO

Se.	C min. max.	Caso	Loc. [m]	Nx [kN]	Qy [kN]	Qz [kN]	Mx [kNm]	My [kNm]	Mz [kNm]
198	19		L=6.052						
	Nx min	Co #1	6.052	<b>-214.346</b>	2.005	-310.317	-0.261	-739.350	-5.173
	max	Co #2	0	<b>-44.988</b>	0.305	-142.787	0.091	464.669	1.067
	Qy min	Co #2	0	*	<b>0.305</b>	*	*	*	*
	max	Co #1	0	*	<b>2.005</b>	*	*	*	*
	Qz min	Co #1	0	-174.122	2.005	<b>-534.239</b>	-0.261	1816.234	6.963
	max	Co #2	6.052	-58.109	0.305	<b>-69.745</b>	0.091	-178.441	-0.777
	Mx min	Co #3	0	*	*	*	<b>-0.352</b>	*	*
	max	Co #2	0	*	*	*	<b>0.091</b>	*	*
	My min	Co #1	6.052	-214.346	2.005	-310.317	-0.261	<b>-739.350</b>	-5.173
	max	Co #1	0	-174.122	2.005	-534.239	-0.261	<b>1816.234</b>	6.963
	Mz min	Co #1	6.052	-214.346	2.005	-310.317	-0.261	-739.350	<b>-5.173</b>
	max	Co #1	0	-174.122	2.005	-534.239	-0.261	1816.234	<b>6.963</b>
199	19		L=5.850						
	Nx min	Co #1	5.850	<b>-250.363</b>	0.264	129.897	0.691	-686.499	-3.123
	max	Co #2	0	<b>-55.250</b>	0.051	-38.650	0.178	-169.437	-0.214
	Qy min	Co #2	0	*	<b>0.051</b>	*	*	*	*
	max	Co #1	0	*	<b>0.264</b>	*	*	*	*
	Qz min	Co #1	0	-211.204	0.264	<b>-82.639</b>	0.691	-824.729	-1.577
	max	Co #1	5.850	-250.363	0.264	<b>129.897</b>	0.691	-686.499	-3.123
	Mx min	Co #2	0	*	*	*	<b>0.178</b>	*	*
	max	Co #1	0	*	*	*	<b>0.691</b>	*	*
	My min	Co #1	2.340	-226.867	0.264	2.376	0.691	<b>-918.637</b>	-2.195
	max	Co #2	0	-55.250	0.051	-38.650	0.178	<b>-169.437</b>	-0.214
	Mz min	Co #1	5.850	-250.363	0.264	129.897	0.691	-686.499	<b>-3.123</b>
	max	Co #2	0	-55.250	0.051	-38.650	0.178	-169.437	<b>-0.214</b>
200	13		L=8.634						
	Nx min	Co #1	8.634	<b>-69.763</b>	1.844	131.390	5.393	131.504	-7.467
	max	Co #3	0	<b>-2.517</b>	1.346	-100.243	4.057	71.638	6.181
	Qy min	Co #2	0	*	<b>0.497</b>	*	*	*	*
	max	Co #1	0	*	<b>1.844</b>	*	*	*	*
	Qz min	Co #1	0	-5.085	1.844	<b>-116.485</b>	5.393	67.154	8.451
	max	Co #1	8.634	-69.763	1.844	<b>131.390</b>	5.393	131.504	-7.467
	Mx min	Co #2	0	*	*	*	<b>1.337</b>	*	*
	max	Co #1	0	*	*	*	<b>5.393</b>	*	*
	My min	Co #1	4.317	-37.424	1.844	7.453	5.393	<b>-168.204</b>	0.492
	max	Co #1	8.634	-69.763	1.844	131.390	5.393	<b>131.504</b>	-7.467
	Mz min	Co #1	8.634	-69.763	1.844	131.390	5.393	131.504	<b>-7.467</b>
	max	Co #1	0	-5.085	1.844	-116.485	5.393	67.154	<b>8.451</b>
201	13		L=8.634						
	Nx min	Co #1	0	<b>-65.011</b>	-3.388	-131.078	-5.415	127.062	-13.750
	max	Co #3	8.634	<b>1.805</b>	-2.486	100.595	-4.115	70.670	11.393
	Qy min	Co #1	0	*	<b>-3.388</b>	*	*	*	*
	max	Co #2	0	*	<b>-0.902</b>	*	*	*	*
	Qz min	Co #1	0	-65.011	-3.388	<b>-131.078</b>	-5.415	127.062	-13.750
	max	Co #1	8.634	-0.333	-3.388	<b>116.793</b>	-5.415	65.388	15.499
	Mx min	Co #1	0	*	*	*	<b>-5.415</b>	*	*
	max	Co #2	0	*	*	*	<b>-1.300</b>	*	*
	My min	Co #1	4.317	-32.672	-3.388	-7.143	-5.415	<b>-171.299</b>	0.875
	max	Co #1	0	-65.011	-3.388	-131.078	-5.415	<b>127.062</b>	-13.750
	Mz min	Co #1	0	-65.011	-3.388	-131.078	-5.415	127.062	<b>-13.750</b>
	max	Co #1	8.634	-0.333	-3.388	116.793	-5.415	65.388	<b>15.499</b>
202	13		L=8.602						
	Nx min	Co #1	8.602	<b>-66.055</b>	-2.651	129.609	-5.198	121.710	10.916
	max	Co #3	0	<b>0.638</b>	-2.020	-100.930	-3.863	73.047	-9.062
	Qy min	Co #1	0	*	<b>-2.651</b>	*	*	*	*
	max	Co #2	0	*	<b>-0.631</b>	*	*	*	*
	Qz min	Co #1	0	-1.377	-2.651	<b>-117.280</b>	-5.198	68.682	-11.890
	max	Co #1	8.602	-66.055	-2.651	<b>129.609</b>	-5.198	121.710	10.916
	Mx min	Co #1	0	*	*	*	<b>-5.198</b>	*	*
	max	Co #2	0	*	*	*	<b>-1.335</b>	*	*
	My min	Co #1	4.301	-33.716	-2.651	6.164	-5.198	<b>-170.282</b>	-0.487
	max	Co #1	8.602	-66.055	-2.651	129.609	-5.198	<b>121.710</b>	10.916
	Mz min	Co #1	0	-1.377	-2.651	-117.280	-5.198	68.682	<b>-11.890</b>
	max	Co #1	8.602	-66.055	-2.651	129.609	-5.198	121.710	<b>10.916</b>
203	19		L=6.026						

# Verifica statica palestra via Mentana 14 TORINO - (DM 2008)

Analisi di: ING. RINALDIS GIUSEPPE

AxisVM 7.0 R5a - Registrato a ING. RINALDIS CARMELO

Se.	C min. max.	Caso	Loc. [m]	Nx [kN]	Qy [kN]	Qz [kN]	Mx [kNm]	My [kNm]	Mz [kNm]
	Nx min	Co #1	6.026	<b>-264.767</b>	2.132	272.006	6.405	672.012	-3.606
	max	Co #2	0	<b>-60.419</b>	0.655	15.301	2.062	-129.049	2.836
	Qy min	Co #2	0	*	<b>0.655</b>	*	*	*	*
	max	Co #1	0	*	<b>2.132</b>	*	*	*	*
	Qz min	Co #2	0	-60.419	0.655	<b>15.301</b>	2.062	-129.049	2.836
	max	Co #1	6.026	-264.767	2.132	<b>272.006</b>	6.405	672.012	-3.606
	Mx min	Co #2	0	*	*	*	<b>2.062</b>	*	*
	max	Co #1	0	*	*	*	<b>6.405</b>	*	*
	My min	Co #1	0	-234.950	2.132	114.380	6.405	<b>-492.128</b>	9.244
	max	Co #1	6.026	-264.767	2.132	272.006	6.405	<b>672.012</b>	-3.606
	Mz min	Co #1	6.026	-264.767	2.132	272.006	6.405	672.012	<b>-3.606</b>
	max	Co #1	0	-234.950	2.132	114.380	6.405	-492.128	<b>9.244</b>
204	19		L=6.026						
	Nx min	Co #1	0	<b>-264.679</b>	-0.456	-269.893	-0.807	643.944	0.067
	max	Co #2	6.026	<b>-61.461</b>	-0.064	-15.195	-0.370	-134.924	0.506
	Qy min	Co #1	0	*	<b>-0.456</b>	*	*	*	*
	max	Co #2	0	*	<b>-0.064</b>	*	*	*	*
	Qz min	Co #1	0	-264.679	-0.456	<b>-269.893</b>	-0.807	643.944	0.067
	max	Co #2	6.026	-61.461	-0.064	<b>-15.195</b>	-0.370	-134.924	0.506
	Mx min	Co #1	0	*	*	*	<b>-0.807</b>	*	*
	max	Co #2	0	*	*	*	<b>-0.370</b>	*	*
	My min	Co #1	6.026	-234.862	-0.456	-112.264	-0.807	<b>-507.473</b>	2.814
	max	Co #1	0	-264.679	-0.456	-269.893	-0.807	<b>643.944</b>	0.067
	Mz min	Co #3	0	-189.484	-0.392	-182.093	-0.436	468.552	<b>-0.052</b>
	max	Co #1	6.026	-234.862	-0.456	-112.264	-0.807	-507.473	<b>2.814</b>
205	13		L=4.358						
	Nx min	Co #1	4.358	<b>-62.878</b>	0.296	109.575	11.632	108.535	-0.224
	max	Co #2	0	<b>-11.770</b>	0.099	6.993	2.933	-44.212	0.306
	Qy min	Co #2	0	*	<b>0.099</b>	*	*	*	*
	max	Co #1	0	*	<b>0.296</b>	*	*	*	*
	Qz min	Co #3	0	-22.930	0.197	<b>-3.383</b>	8.698	-93.896	0.761
	max	Co #1	4.358	-62.878	0.296	<b>109.575</b>	11.632	108.535	-0.224
	Mx min	Co #2	0	*	*	*	<b>2.933</b>	*	*
	max	Co #1	0	*	*	*	<b>11.632</b>	*	*
	My min	Co #1	0	-34.700	0.296	3.610	11.632	<b>-138.108</b>	1.067
	max	Co #1	4.358	-62.878	0.296	109.575	11.632	<b>108.535</b>	-0.224
	Mz min	Co #1	4.358	-62.878	0.296	109.575	11.632	108.535	<b>-0.224</b>
	max	Co #1	0	-34.700	0.296	3.610	11.632	-138.108	<b>1.067</b>
206	13		L=4.358						
	Nx min	Co #1	0	<b>-55.323</b>	0.601	-110.069	-12.952	95.177	1.699
	max	Co #2	4.358	<b>-8.338</b>	0.278	-6.776	-3.326	-47.233	-0.528
	Qy min	Co #2	0	*	<b>0.278</b>	*	*	*	*
	max	Co #1	0	*	<b>0.601</b>	*	*	*	*
	Qz min	Co #1	0	-55.323	0.601	<b>-110.069</b>	-12.952	95.177	1.699
	max	Co #3	4.358	-18.807	0.323	<b>2.665</b>	-9.626	-106.386	-0.392
	Mx min	Co #1	0	*	*	*	<b>-12.952</b>	*	*
	max	Co #2	0	*	*	*	<b>-3.326</b>	*	*
	My min	Co #1	4.358	-27.145	0.601	-4.111	-12.952	<b>-153.618</b>	-0.920
	max	Co #1	0	-55.323	0.601	-110.069	-12.952	<b>95.177</b>	1.699
	Mz min	Co #1	4.358	-27.145	0.601	-4.111	-12.952	-153.618	<b>-0.920</b>
	max	Co #1	0	-55.323	0.601	-110.069	-12.952	95.177	<b>1.699</b>
207	19		L=6.076						
	Nx min	Co #1	6.076	<b>-241.620</b>	-11.150	-307.480	0.829	-737.222	28.370
	max	Co #2	0	<b>-51.980</b>	-2.410	-142.591	0.164	465.351	-8.742
	Qy min	Co #1	0	*	<b>-11.150</b>	*	*	*	*
	max	Co #2	0	*	<b>-2.410</b>	*	*	*	*
	Qz min	Co #1	0	-201.396	-11.150	<b>-532.308</b>	0.829	1813.898	-39.371
	max	Co #2	6.076	-65.101	-2.410	<b>-69.253</b>	0.164	-178.191	5.901
	Mx min	Co #2	0	*	*	*	<b>0.164</b>	*	*
	max	Co #1	0	*	*	*	<b>0.829</b>	*	*
	My min	Co #1	6.076	-241.620	-11.150	-307.480	0.829	<b>-737.222</b>	28.370
	max	Co #1	0	-201.396	-11.150	-532.308	0.829	<b>1813.898</b>	-39.371
	Mz min	Co #1	0	-201.396	-11.150	-532.308	0.829	1813.898	<b>-39.371</b>
	max	Co #1	6.076	-241.620	-11.150	-307.480	0.829	-737.222	<b>28.370</b>
208	19		L=5.873						
	Nx min	Co #1	5.873	<b>-275.516</b>	-0.862	130.033	-3.869	-678.094	15.220

# Verifica statica palestra via Mentana 14 TORINO - (DM 2008)

Analisi di: ING. RINALDIS GIUSEPPE

AxisVM 7.0 R5a - Registrato a ING. RINALDIS CARMELO

Se.	C min. max.	Caso	Loc. [m]	Nx [kN]	Qy [kN]	Qz [kN]	Mx [kNm]	My [kNm]	Mz [kNm]
	max	Co #2	0	<b>-61.204</b>	-0.577	-39.016	-0.551	-167.673	1.462
	Qy min	Co #1	0	*	<b>-0.862</b>	*	*	*	*
	max	Co #3	0	*	<b>-0.285</b>	*	*	*	*
	Qz min	Co #1	0	-236.357	-0.862	<b>-83.362</b>	-3.869	-815.141	10.156
	max	Co #1	5.873	-275.516	-0.862	<b>130.033</b>	-3.869	-678.094	15.220
	Mx min	Co #1	0	*	*	*	<b>-3.869</b>	*	*
	max	Co #2	0	*	*	*	<b>-0.551</b>	*	*
	My min	Co #1	2.349	-252.021	-0.862	1.996	-3.869	<b>-910.711</b>	12.182
	max	Co #2	0	-61.204	-0.577	-39.016	-0.551	<b>-167.673</b>	1.462
	Mz min	Co #2	0	-61.204	-0.577	-39.016	-0.551	-167.673	<b>1.462</b>
	max	Co #1	5.873	-275.516	-0.862	130.033	-3.869	-678.094	<b>15.220</b>
209	19		L=6.076						
	Nx min	Co #1	0	<b>-218.875</b>	2.674	315.036	0.006	-751.144	6.758
	max	Co #2	6.076	<b>-47.016</b>	0.458	144.380	0.101	472.886	-1.627
	Qy min	Co #2	0	*	<b>0.458</b>	*	*	*	*
	max	Co #1	0	*	<b>2.674</b>	*	*	*	*
	Qz min	Co #2	0	-60.137	0.458	<b>71.041</b>	0.101	-181.531	1.156
	max	Co #1	6.076	-178.651	2.674	<b>539.868</b>	0.006	1845.933	-9.490
	Mx min	Co #3	0	*	*	*	<b>-0.095</b>	*	*
	max	Co #2	0	*	*	*	<b>0.101</b>	*	*
	My min	Co #1	0	-218.875	2.674	315.036	0.006	<b>-751.144</b>	6.758
	max	Co #1	6.076	-178.651	2.674	539.868	0.006	<b>1845.933</b>	-9.490
	Mz min	Co #1	6.076	-178.651	2.674	539.868	0.006	1845.933	<b>-9.490</b>
	max	Co #1	0	-218.875	2.674	315.036	0.006	-751.144	<b>6.758</b>
210	19		L=5.873						
	Nx min	Co #1	0	<b>-268.326</b>	0.736	-127.568	0.952	-706.537	5.627
	max	Co #2	5.873	<b>-59.127</b>	0.143	39.908	0.237	-170.684	0.180
	Qy min	Co #2	0	*	<b>0.143</b>	*	*	*	*
	max	Co #1	0	*	<b>0.736</b>	*	*	*	*
	Qz min	Co #1	0	-268.326	0.736	<b>-127.568</b>	0.952	-706.537	5.627
	max	Co #1	5.873	-229.167	0.736	<b>85.830</b>	0.952	-829.099	1.307
	Mx min	Co #2	0	*	*	*	<b>0.237</b>	*	*
	max	Co #1	0	*	*	*	<b>0.952</b>	*	*
	My min	Co #1	3.524	-244.831	0.736	0.471	0.952	<b>-930.468</b>	3.035
	max	Co #2	5.873	-59.127	0.143	39.908	0.237	<b>-170.684</b>	0.180
	Mz min	Co #2	5.873	-59.127	0.143	39.908	0.237	-170.684	<b>0.180</b>
	max	Co #1	0	-268.326	0.736	-127.568	0.952	-706.537	<b>5.627</b>
211	13		L=8.602						
	Nx min	Co #1	8.602	<b>-79.270</b>	-0.059	132.684	-4.798	139.523	-0.226
	max	Co #2	0	<b>-4.934</b>	-0.031	-15.773	-1.238	-6.032	-0.243
	Qy min	Co #1	0	*	<b>-0.059</b>	*	*	*	*
	max	Co #3	0	*	<b>-0.029</b>	*	*	*	*
	Qz min	Co #1	0	-14.592	-0.059	<b>-114.183</b>	-4.798	59.953	-0.736
	max	Co #1	8.602	-79.270	-0.059	<b>132.684</b>	-4.798	139.523	-0.226
	Mx min	Co #1	0	*	*	*	<b>-4.798</b>	*	*
	max	Co #2	0	*	*	*	<b>-1.238</b>	*	*
	My min	Co #1	4.301	-46.931	-0.059	9.251	-4.798	<b>-165.694</b>	-0.481
	max	Co #1	8.602	-79.270	-0.059	132.684	-4.798	<b>139.523</b>	-0.226
	Mz min	Co #1	0	-14.592	-0.059	-114.183	-4.798	59.953	<b>-0.736</b>
	max	Co #2	8.602	-15.199	-0.031	23.408	-1.238	26.806	<b>0.022</b>
212	13		L=8.601						
	Nx min	Co #1	0	<b>-60.584</b>	1.542	-130.328	5.331	122.115	6.089
	max	Co #3	8.601	<b>5.458</b>	1.104	100.366	4.031	68.588	-5.160
	Qy min	Co #2	0	*	<b>0.438</b>	*	*	*	*
	max	Co #1	0	*	<b>1.542</b>	*	*	*	*
	Qz min	Co #1	0	-60.584	1.542	<b>-130.328</b>	5.331	122.115	6.089
	max	Co #1	8.601	4.094	1.542	<b>116.535</b>	5.331	62.794	-7.176
	Mx min	Co #2	0	*	*	*	<b>1.300</b>	*	*
	max	Co #1	0	*	*	*	<b>5.331</b>	*	*
	My min	Co #1	4.301	-28.245	1.542	-6.897	5.331	<b>-172.970</b>	-0.544
	max	Co #1	0	-60.584	1.542	-130.328	5.331	<b>122.115</b>	6.089
	Mz min	Co #1	8.601	4.094	1.542	116.535	5.331	62.794	<b>-7.176</b>
	max	Co #1	0	-60.584	1.542	-130.328	5.331	122.115	<b>6.089</b>
213	13		L=4.310						
	Nx min	Co #1	0	<b>-51.336</b>	-2.035	-107.785	12.569	85.691	-4.584
	max	Co #2	4.310	<b>-7.603</b>	-0.560	-6.644	3.242	-47.149	1.179

# Verifica statica palestra via Mentana 14 TORINO - (DM 2008)

Analisi di: ING. RINALDIS GIUSEPPE

AxisVM 7.0 R5a - Registrato a ING. RINALDIS CARMELO

Se.	C min. max.	Caso	Loc. [m]	Nx [kN]	Qy [kN]	Qz [kN]	Mx [kNm]	My [kNm]	Mz [kNm]
	Qy min	Co #1	0	*	<u>-2.035</u>	*	*	*	*
	max	Co #2	0	*	<u>-0.560</u>	*	*	*	*
	Qz min	Co #1	0	-51.336	-2.035	<u>-107.785</u>	12.569	85.691	-4.584
	max	Co #3	4.310	-15.555	-1.475	<u>3.563</u>	9.327	-106.066	3.009
	Mx min	Co #2	0	*	*	*	<u>3.242</u>	*	*
	max	Co #1	0	*	*	*	<u>12.569</u>	*	*
	My min	Co #1	4.310	-23.158	-2.035	-3.081	12.569	<u>-153.215</u>	4.187
	max	Co #1	0	-51.336	-2.035	-107.785	12.569	<u>85.691</u>	-4.584
	Mz min	Co #1	0	-51.336	-2.035	-107.785	12.569	85.691	<u>-4.584</u>
	max	Co #1	4.310	-23.158	-2.035	-3.081	12.569	-153.215	<u>4.187</u>
214	13		L=4.310						
	Nx min	Co #1	0	<u>-53.995</u>	3.235	-107.246	-12.598	87.771	7.253
	max	Co #2	4.310	<u>-8.590</u>	1.009	-6.637	-3.375	-46.531	-2.124
	Qy min	Co #2	0	*	<u>1.009</u>	*	*	*	*
	max	Co #1	0	*	<u>3.235</u>	*	*	*	*
	Qz min	Co #1	0	-53.995	3.235	<u>-107.246</u>	-12.598	87.771	7.253
	max	Co #3	4.310	-17.228	2.227	<u>4.095</u>	-9.223	-102.278	-4.567
	Mx min	Co #1	0	*	*	*	<u>-12.598</u>	*	*
	max	Co #2	0	*	*	*	<u>-3.375</u>	*	*
	My min	Co #1	4.310	-25.818	3.235	-2.541	-12.598	<u>-148.809</u>	-6.690
	max	Co #1	0	-53.995	3.235	-107.246	-12.598	<u>87.771</u>	7.253
	Mz min	Co #1	4.310	-25.818	3.235	-2.541	-12.598	-148.809	<u>-6.690</u>
	max	Co #1	0	-53.995	3.235	-107.246	-12.598	87.771	<u>7.253</u>
215	13		L=8.506						
	Nx min	Co #1	0	<u>-55.836</u>	-2.842	-127.560	-5.606	110.740	-11.523
	max	Co #3	8.506	<u>9.398</u>	-2.162	100.216	-4.196	68.746	9.628
	Qy min	Co #1	0	*	<u>-2.842</u>	*	*	*	*
	max	Co #2	0	*	<u>-0.679</u>	*	*	*	*
	Qz min	Co #1	0	-55.836	-2.842	<u>-127.560</u>	-5.606	110.740	-11.523
	max	Co #1	8.506	8.842	-2.842	<u>116.360</u>	-5.606	63.108	12.646
	Mx min	Co #1	0	*	*	*	<u>-5.606</u>	*	*
	max	Co #2	0	*	*	*	<u>-1.410</u>	*	*
	My min	Co #1	4.253	-23.497	-2.842	-5.600	-5.606	<u>-172.411</u>	0.562
	max	Co #1	0	-55.836	-2.842	-127.560	-5.606	<u>110.740</u>	-11.523
	Mz min	Co #1	0	-55.836	-2.842	-127.560	-5.606	110.740	<u>-11.523</u>
	max	Co #1	8.506	8.842	-2.842	116.360	-5.606	63.108	<u>12.646</u>
216	13		L=8.506						
	Nx min	Co #1	0	<u>-58.649</u>	4.187	-127.546	5.408	112.640	17.016
	max	Co #3	8.506	<u>7.000</u>	3.135	100.216	4.069	70.213	-13.934
	Qy min	Co #2	0	*	<u>1.052</u>	*	*	*	*
	max	Co #1	0	*	<u>4.187</u>	*	*	*	*
	Qz min	Co #1	0	-58.649	4.187	<u>-127.546</u>	5.408	112.640	17.016
	max	Co #1	8.506	6.029	4.187	<u>116.375</u>	5.408	65.132	-18.597
	Mx min	Co #2	0	*	*	*	<u>1.339</u>	*	*
	max	Co #1	0	*	*	*	<u>5.408</u>	*	*
	My min	Co #1	4.253	-26.310	4.187	-5.586	5.408	<u>-170.449</u>	-0.790
	max	Co #1	0	-58.649	4.187	-127.546	5.408	<u>112.640</u>	17.016
	Mz min	Co #1	8.506	6.029	4.187	116.375	5.408	65.132	<u>-18.597</u>
	max	Co #1	0	-58.649	4.187	-127.546	5.408	112.640	<u>17.016</u>
217	13		L=8.602						
	Nx min	Co #1	8.602	<u>-78.874</u>	0.667	132.060	4.846	135.169	-2.331
	max	Co #2	0	<u>-5.037</u>	0.136	-15.823	1.299	-6.142	0.702
	Qy min	Co #2	0	*	<u>0.136</u>	*	*	*	*
	max	Co #1	0	*	<u>0.667</u>	*	*	*	*
	Qz min	Co #1	0	-14.196	0.667	<u>-114.829</u>	4.846	61.053	3.407
	max	Co #1	8.602	-78.874	0.667	<u>132.060</u>	4.846	135.169	-2.331
	Mx min	Co #2	0	*	*	*	<u>1.299</u>	*	*
	max	Co #1	0	*	*	*	<u>4.846</u>	*	*
	My min	Co #1	4.301	-46.535	0.667	8.616	4.846	<u>-167.367</u>	0.538
	max	Co #1	8.602	-78.874	0.667	132.060	4.846	<u>135.169</u>	-2.331
	Mz min	Co #1	8.602	-78.874	0.667	132.060	4.846	135.169	<u>-2.331</u>
	max	Co #1	0	-14.196	0.667	-114.829	4.846	61.053	<u>3.407</u>
218	19		L=12.940						
	Nx min	Co #1	12.940	<u>-67.256</u>	-0.821	197.797	-0.341	145.779	6.602
	max	Co #1	0	<u>54.920</u>	-0.821	-273.048	-0.341	632.649	-4.018
	Qy min	Co #1	0	*	<u>-0.821</u>	*	*	*	*

# Verifica statica palestra via Mentana 14 TORINO - (DM 2008)

Analisi di: ING. RINALDIS GIUSEPPE

AxisVM 7.0 R5a - Registrato a ING. RINALDIS CARMELO

Se.	C min. max.	Caso	Loc. [m]	Nx [kN]	Qy [kN]	Qz [kN]	Mx [kNm]	My [kNm]	Mz [kNm]
	max	Co #2	0	*	<b>-0.182</b>	*	*	*	*
	Qz min	Co #1	0	54.920	-0.821	<b>-273.048</b>	-0.341	632.649	-4.018
	max	Co #1	12.940	-67.256	-0.821	<b>197.797</b>	-0.341	145.779	6.602
	Mx min	Co #1	0	*	*	*	<b>-0.341</b>	*	*
	max	Co #2	0	*	*	*	<b>-0.083</b>	*	*
	My min	Co #1	7.764	-18.386	-0.821	9.459	-0.341	<b>-390.588</b>	2.354
	max	Co #1	0	54.920	-0.821	-273.048	-0.341	<b>632.649</b>	-4.018
	Mz min	Co #1	0	54.920	-0.821	-273.048	-0.341	632.649	<b>-4.018</b>
	max	Co #1	12.940	-67.256	-0.821	197.797	-0.341	145.779	<b>6.602</b>
219	19		L=12.843						
	Nx min	Co #1	0	<b>-78.552</b>	0.439	-197.349	0.277	157.745	3.796
	max	Co #1	12.843	<b>43.624</b>	0.439	269.739	0.277	622.597	-1.845
	Qy min	Co #2	0	*	<b>0.109</b>	*	*	*	*
	max	Co #1	0	*	<b>0.439</b>	*	*	*	*
	Qz min	Co #1	0	-78.552	0.439	<b>-197.349</b>	0.277	157.745	3.796
	max	Co #1	12.843	43.624	0.439	<b>269.739</b>	0.277	622.597	-1.845
	Mx min	Co #2	0	*	*	*	<b>0.042</b>	*	*
	max	Co #1	0	*	*	*	<b>0.277</b>	*	*
	My min	Co #1	5.137	-29.682	0.439	-10.514	0.277	<b>-376.174</b>	1.539
	max	Co #1	12.843	43.624	0.439	269.739	0.277	<b>622.597</b>	-1.845
	Mz min	Co #1	12.843	43.624	0.439	269.739	0.277	622.597	<b>-1.845</b>
	max	Co #1	0	-78.552	0.439	-197.349	0.277	157.745	<b>3.796</b>
220	15		L=2.368						
	Nx min	Co #1	0	<b>-5.142</b>	11.075	-26.088	6.586	28.003	8.754
	max	Co #2	2.368	<b>-0.248</b>	2.146	-2.936	0.742	-5.883	-2.876
	Qy min	Co #2	0	*	<b>2.146</b>	*	*	*	*
	max	Co #1	0	*	<b>11.075</b>	*	*	*	*
	Qz min	Co #1	0	-5.142	11.075	<b>-26.088</b>	6.586	28.003	8.754
	max	Co #2	2.368	-0.248	2.146	<b>-2.936</b>	0.742	-5.883	-2.876
	Mx min	Co #2	0	*	*	*	<b>0.742</b>	*	*
	max	Co #1	0	*	*	*	<b>6.586</b>	*	*
	My min	Co #1	2.368	-3.494	11.075	-20.761	6.586	<b>-27.477</b>	-17.475
	max	Co #1	0	-5.142	11.075	-26.088	6.586	<b>28.003</b>	8.754
	Mz min	Co #1	2.368	-3.494	11.075	-20.761	6.586	-27.477	<b>-17.475</b>
	max	Co #1	0	-5.142	11.075	-26.088	6.586	28.003	<b>8.754</b>
221	15		L=2.369						
	Nx min	Co #1	2.369	<b>-4.434</b>	-4.152	26.078	-5.208	28.296	-4.386
	max	Co #2	0	<b>0.036</b>	-0.599	2.664	-0.208	-5.754	-1.990
	Qy min	Co #1	0	*	<b>-4.152</b>	*	*	*	*
	max	Co #2	0	*	<b>-0.599</b>	*	*	*	*
	Qz min	Co #2	0	0.036	-0.599	<b>2.664</b>	-0.208	-5.754	-1.990
	max	Co #1	2.369	-4.434	-4.152	<b>26.078</b>	-5.208	28.296	-4.386
	Mx min	Co #1	0	*	*	*	<b>-5.208</b>	*	*
	max	Co #2	0	*	*	*	<b>-0.208</b>	*	*
	My min	Co #1	0	-2.786	-4.152	20.751	-5.208	<b>-27.165</b>	-14.221
	max	Co #1	2.369	-4.434	-4.152	26.078	-5.208	<b>28.296</b>	-4.386
	Mz min	Co #1	0	-2.786	-4.152	20.751	-5.208	-27.165	<b>-14.221</b>
	max	Co #2	2.369	-1.612	-0.599	7.992	-0.208	6.866	<b>-0.571</b>
222	2		L=4.410						
	Nx min	Co #1	0	<b>-386.173</b>	1.248	3.884	-0.688	-17.721	-0.944
	max	Co #2	4.410	<b>-91.948</b>	-0.318	0.763	-0.217	-0.438	0.444
	Qy min	Co #2	0	*	<b>-0.318</b>	*	*	*	*
	max	Co #3	0	*	<b>1.566</b>	*	*	*	*
	Qz min	Co #2	0	*	*	<b>0.763</b>	*	*	*
	max	Co #1	0	*	*	<b>3.884</b>	*	*	*
	Mx min	Co #1	0	*	*	*	<b>-0.688</b>	*	*
	max	Co #2	0	*	*	*	<b>-0.217</b>	*	*
	My min	Co #1	0	-386.173	1.248	3.884	-0.688	<b>-17.721</b>	-0.944
	max	Co #3	4.410	-277.190	1.566	3.121	-0.471	<b>-0.154</b>	-6.891
	Mz min	Co #3	4.410	-277.190	1.566	3.121	-0.471	-0.154	<b>-6.891</b>
	max	Co #2	4.410	-91.948	-0.318	0.763	-0.217	-0.438	<b>0.444</b>
223	2		L=1.740						
	Nx min	Co #1	0	<b>-197.629</b>	-32.328	4.543	1.023	5.016	42.355
	max	Co #2	1.740	<b>-57.209</b>	-9.467	3.176	0.355	5.504	25.648
	Qy min	Co #1	0	*	<b>-32.328</b>	*	*	*	*
	max	Co #2	0	*	<b>-9.467</b>	*	*	*	*

# Verifica statica palestra via Mentana 14 TORINO - (DM 2008)

Analisi di: ING. RINALDIS GIUSEPPE

AxisVM 7.0 R5a - Registrato a ING. RINALDIS CARMELO

Se.	C min. max.	Caso	Loc. [m]	Nx [kN]	Qy [kN]	Qz [kN]	Mx [kNm]	My [kNm]	Mz [kNm]
	Qz min	Co #3	0	*	*	<u>1.368</u>	*	*	*
	max	Co #1	0	*	*	<u>4.543</u>	*	*	*
	Mx min	Co #2	0	*	*	*	<u>0.355</u>	*	*
	max	Co #1	0	*	*	*	<u>1.023</u>	*	*
	My min	Co #2	0	-63.930	-9.467	3.176	0.355	<u>-0.022</u>	9.176
	max	Co #1	1.740	-190.908	-32.328	4.543	1.023	<u>12.922</u>	98.606
	Mz min	Co #2	0	-63.930	-9.467	3.176	0.355	-0.022	<u>9.176</u>
	max	Co #1	1.740	-190.908	-32.328	4.543	1.023	12.922	<u>98.606</u>
224	6		L=4.410						
	Nx min	Co #1	0	<u>-446.122</u>	-2.809	-102.883	-0.861	262.725	1.136
	max	Co #2	4.410	<u>-132.454</u>	-3.076	-26.474	-0.219	-53.777	8.450
	Qy min	Co #2	0	*	<u>-3.076</u>	*	*	*	*
	max	Co #3	0	*	<u>0.267</u>	*	*	*	*
	Qz min	Co #1	0	*	*	<u>-102.883</u>	*	*	*
	max	Co #2	0	*	*	<u>-26.474</u>	*	*	*
	Mx min	Co #1	0	*	*	*	<u>-0.861</u>	*	*
	max	Co #2	0	*	*	*	<u>-0.219</u>	*	*
	My min	Co #1	4.410	-411.513	-2.809	-102.883	-0.861	<u>-190.990</u>	13.524
	max	Co #1	0	-446.122	-2.809	-102.883	-0.861	<u>262.725</u>	1.136
	Mz min	Co #2	0	-167.064	-3.076	-26.474	-0.219	62.975	<u>-5.115</u>
	max	Co #1	4.410	-411.513	-2.809	-102.883	-0.861	-190.990	<u>13.524</u>
225	6		L=1.740						
	Nx min	Co #1	0	<u>-311.249</u>	87.353	-190.562	-11.025	-201.793	83.852
	max	Co #2	1.740	<u>-100.240</u>	22.366	-50.203	-3.332	-143.955	-17.343
	Qy min	Co #2	0	*	<u>22.366</u>	*	*	*	*
	max	Co #1	0	*	<u>87.353</u>	*	*	*	*
	Qz min	Co #1	0	*	*	<u>-190.562</u>	*	*	*
	max	Co #2	0	*	*	<u>-50.203</u>	*	*	*
	Mx min	Co #1	0	*	*	*	<u>-11.025</u>	*	*
	max	Co #2	0	*	*	*	<u>-3.332</u>	*	*
	My min	Co #1	1.740	-297.594	87.353	-190.562	-11.025	<u>-533.370</u>	-68.143
	max	Co #2	0	-113.896	22.366	-50.203	-3.332	<u>-56.602</u>	21.573
	Mz min	Co #1	1.740	-297.594	87.353	-190.562	-11.025	-533.370	<u>-68.143</u>
	max	Co #1	0	-311.249	87.353	-190.562	-11.025	-201.793	<u>83.852</u>
226	2		L=4.410						
	Nx min	Co #1	0	<u>-289.708</u>	-7.169	-4.891	0.429	12.296	-12.115
	max	Co #2	4.410	<u>-65.971</u>	-1.774	-1.021	0.097	-1.829	5.075
	Qy min	Co #1	0	*	<u>-7.169</u>	*	*	*	*
	max	Co #2	0	*	<u>-1.774</u>	*	*	*	*
	Qz min	Co #1	0	*	*	<u>-4.891</u>	*	*	*
	max	Co #2	0	*	*	<u>-1.021</u>	*	*	*
	Mx min	Co #2	0	*	*	*	<u>0.097</u>	*	*
	max	Co #1	0	*	*	*	<u>0.429</u>	*	*
	My min	Co #1	4.410	-272.674	-7.169	-4.891	0.429	<u>-9.275</u>	19.501
	max	Co #1	0	-289.708	-7.169	-4.891	0.429	<u>12.296</u>	-12.115
	Mz min	Co #1	0	-289.708	-7.169	-4.891	0.429	12.296	<u>-12.115</u>
	max	Co #1	4.410	-272.674	-7.169	-4.891	0.429	-9.275	<u>19.501</u>
227	2		L=1.740						
	Nx min	Co #1	0	<u>-204.186</u>	-41.240	20.361	0.219	-6.680	32.689
	max	Co #2	1.740	<u>-48.325</u>	-8.249	4.434	0.201	5.932	21.854
	Qy min	Co #1	0	*	<u>-41.240</u>	*	*	*	*
	max	Co #2	0	*	<u>-8.249</u>	*	*	*	*
	Qz min	Co #2	0	*	*	<u>4.434</u>	*	*	*
	max	Co #1	0	*	*	<u>20.361</u>	*	*	*
	Mx min	Co #3	0	*	*	*	<u>0.018</u>	*	*
	max	Co #1	0	*	*	*	<u>0.219</u>	*	*
	My min	Co #1	0	-204.186	-41.240	20.361	0.219	<u>-6.680</u>	32.689
	max	Co #1	1.740	-197.464	-41.240	20.361	0.219	<u>28.747</u>	104.447
	Mz min	Co #2	0	-55.046	-8.249	4.434	0.201	-1.783	<u>7.502</u>
	max	Co #1	1.740	-197.464	-41.240	20.361	0.219	28.747	<u>104.447</u>
228	6		L=4.410						
	Nx min	Co #1	0	<u>-427.714</u>	-2.834	-52.399	1.451	70.217	-6.166
	max	Co #2	4.410	<u>-123.136</u>	-0.745	-16.249	0.354	-47.371	1.709
	Qy min	Co #1	0	*	<u>-2.834</u>	*	*	*	*
	max	Co #2	0	*	<u>-0.745</u>	*	*	*	*
	Qz min	Co #1	0	*	*	<u>-52.399</u>	*	*	*

# Verifica statica palestra via Mentana 14 TORINO - (DM 2008)

Analisi di: ING. RINALDIS GIUSEPPE

AxisVM 7.0 R5a - Registrato a ING. RINALDIS CARMELO

Se.	C min. max.	Caso	Loc. [m]	Nx [kN]	Qy [kN]	Qz [kN]	Mx [kNm]	My [kNm]	Mz [kNm]
	max	Co #2	0	*	*	<b>-16.249</b>	*	*	*
	Mx min	Co #2	0	*	*	*	<b>0.354</b>	*	*
	max	Co #1	0	*	*	*	<b>1.451</b>	*	*
	My min	Co #1	4.410	-393.104	-2.834	-52.399	1.451	<b>-160.863</b>	6.333
	max	Co #1	0	-427.714	-2.834	-52.399	1.451	<b>70.217</b>	-6.166
	Mz min	Co #1	0	-427.714	-2.834	-52.399	1.451	70.217	<b>-6.166</b>
	max	Co #1	4.410	-393.104	-2.834	-52.399	1.451	-160.863	<b>6.333</b>
229	6		L=1.740						
	Nx min	Co #1	0	<b>-309.937</b>	6.158	-20.798	-2.899	-160.697	5.644
	max	Co #2	1.740	<b>-96.233</b>	1.890	-10.016	-0.581	-64.715	-1.611
	Qy min	Co #2	0	*	<b>1.890</b>	*	*	*	*
	max	Co #1	0	*	<b>6.158</b>	*	*	*	*
	Qz min	Co #1	0	*	*	<b>-20.798</b>	*	*	*
	max	Co #2	0	*	*	<b>-10.016</b>	*	*	*
	Mx min	Co #1	0	*	*	*	<b>-2.899</b>	*	*
	max	Co #2	0	*	*	*	<b>-0.581</b>	*	*
	My min	Co #1	1.740	-296.282	6.158	-20.798	-2.899	<b>-196.886</b>	-5.071
	max	Co #2	0	-109.889	1.890	-10.016	-0.581	<b>-47.287</b>	1.677
	Mz min	Co #1	1.740	-296.282	6.158	-20.798	-2.899	-196.886	<b>-5.071</b>
	max	Co #1	0	-309.937	6.158	-20.798	-2.899	-160.697	<b>5.644</b>
230	2		L=4.410						
	Nx min	Co #1	0	<b>-280.053</b>	-12.013	8.012	1.960	-20.532	-16.495
	max	Co #2	4.410	<b>-64.269</b>	-2.779	1.899	0.458	3.626	8.517
	Qy min	Co #1	0	*	<b>-12.013</b>	*	*	*	*
	max	Co #2	0	*	<b>-2.779</b>	*	*	*	*
	Qz min	Co #2	0	*	*	<b>1.899</b>	*	*	*
	max	Co #1	0	*	*	<b>8.012</b>	*	*	*
	Mx min	Co #2	0	*	*	*	<b>0.458</b>	*	*
	max	Co #1	0	*	*	*	<b>1.960</b>	*	*
	My min	Co #1	0	-280.053	-12.013	8.012	1.960	<b>-20.532</b>	-16.495
	max	Co #1	4.410	-263.018	-12.013	8.012	1.960	<b>14.802</b>	36.484
	Mz min	Co #1	0	-280.053	-12.013	8.012	1.960	<b>-20.532</b>	<b>-16.495</b>
	max	Co #1	4.410	-263.018	-12.013	8.012	1.960	14.802	<b>36.484</b>
231	2		L=1.740						
	Nx min	Co #1	0	<b>-185.937</b>	-29.586	-28.008	-6.157	19.143	37.792
	max	Co #2	1.740	<b>-45.062</b>	-5.667	-7.246	-1.417	-7.523	18.680
	Qy min	Co #1	0	*	<b>-29.586</b>	*	*	*	*
	max	Co #2	0	*	<b>-5.667</b>	*	*	*	*
	Qz min	Co #1	0	*	*	<b>-28.008</b>	*	*	*
	max	Co #2	0	*	*	<b>-7.246</b>	*	*	*
	Mx min	Co #1	0	*	*	*	<b>-6.157</b>	*	*
	max	Co #2	0	*	*	*	<b>-1.417</b>	*	*
	My min	Co #1	1.740	-179.216	-29.586	-28.008	-6.157	<b>-29.590</b>	89.271
	max	Co #1	0	-185.937	-29.586	-28.008	-6.157	<b>19.143</b>	37.792
	Mz min	Co #2	0	-51.783	-5.667	-7.246	-1.417	5.084	<b>8.820</b>
	max	Co #1	1.740	-179.216	-29.586	-28.008	-6.157	-29.590	<b>89.271</b>
232	2		L=4.410						
	Nx min	Co #1	0	<b>-305.393</b>	-10.763	0.919	-3.126	5.261	-16.318
	max	Co #2	4.410	<b>-77.825</b>	-2.698	0.491	-0.704	3.036	7.757
	Qy min	Co #1	0	*	<b>-10.763</b>	*	*	*	*
	max	Co #2	0	*	<b>-2.698</b>	*	*	*	*
	Qz min	Co #3	0	*	*	<b>0.428</b>	*	*	*
	max	Co #1	0	*	*	<b>0.919</b>	*	*	*
	Mx min	Co #1	0	*	*	*	<b>-3.126</b>	*	*
	max	Co #2	0	*	*	*	<b>-0.704</b>	*	*
	My min	Co #2	0	-94.860	-2.698	0.491	-0.704	<b>0.872</b>	-4.139
	max	Co #1	4.410	-288.358	-10.763	0.919	-3.126	<b>9.314</b>	31.146
	Mz min	Co #1	0	-305.393	-10.763	0.919	-3.126	5.261	<b>-16.318</b>
	max	Co #1	4.410	-288.358	-10.763	0.919	-3.126	9.314	<b>31.146</b>
233	2		L=1.740						
	Nx min	Co #1	0	<b>-214.437</b>	-25.739	-22.287	6.502	12.808	32.403
	max	Co #2	1.740	<b>-59.786</b>	-7.351	-8.045	1.363	-9.608	20.850
	Qy min	Co #1	0	*	<b>-25.739</b>	*	*	*	*
	max	Co #2	0	*	<b>-7.351</b>	*	*	*	*
	Qz min	Co #1	0	*	*	<b>-22.287</b>	*	*	*
	max	Co #2	0	*	*	<b>-8.045</b>	*	*	*

# Verifica statica palestra via Mentana 14 TORINO - (DM 2008)

Analisi di: ING. RINALDIS GIUSEPPE

AxisVM 7.0 R5a - Registrato a ING. RINALDIS CARMELO

Se.	C min. max.	Caso	Loc. [m]	Nx [kN]	Qy [kN]	Qz [kN]	Mx [kNm]	My [kNm]	Mz [kNm]
	Mx min	Co #2	0	*	*	*	<u>1.363</u>	*	*
	max	Co #1	0	*	*	*	<u>6.502</u>	*	*
	My min	Co #1	1.740	-207.716	-25.739	-22.287	6.502	<u>-25.971</u>	77.188
	max	Co #1	0	-214.437	-25.739	-22.287	6.502	<u>12.808</u>	32.403
	Mz min	Co #2	0	-66.507	-7.351	-8.045	1.363	4.390	<u>8.059</u>
	max	Co #1	1.740	-207.716	-25.739	-22.287	6.502	-25.971	<u>77.188</u>
234	6		L=4.410						
	Nx min	Co #1	0	<u>-482.660</u>	-0.251	78.478	1.623	-227.341	-0.467
	max	Co #2	4.410	<u>-147.830</u>	-0.121	17.347	0.428	27.031	-0.072
	Qy min	Co #1	0	*	<u>-0.251</u>	*	*	*	*
	max	Co #2	0	*	<u>-0.121</u>	*	*	*	*
	Qz min	Co #2	0	*	*	<u>17.347</u>	*	*	*
	max	Co #1	0	*	*	<u>78.478</u>	*	*	*
	Mx min	Co #2	0	*	*	*	<u>0.428</u>	*	*
	max	Co #1	0	*	*	*	<u>1.623</u>	*	*
	My min	Co #1	0	-482.660	-0.251	78.478	1.623	<u>-227.341</u>	-0.467
	max	Co #1	4.410	-448.051	-0.251	78.478	1.623	<u>118.748</u>	0.639
	Mz min	Co #2	0	-182.440	-0.121	17.347	0.428	-49.469	<u>-0.606</u>
	max	Co #3	4.410	-300.220	-0.130	61.131	1.195	91.718	<u>0.711</u>
235	6		L=1.740						
	Nx min	Co #1	0	<u>-319.226</u>	-0.188	287.258	-1.613	122.715	-0.395
	max	Co #2	1.740	<u>-102.740</u>	0.227	76.813	-0.284	169.656	0.406
	Qy min	Co #3	0	*	<u>-0.415</u>	*	*	*	*
	max	Co #2	0	*	<u>0.227</u>	*	*	*	*
	Qz min	Co #2	0	*	*	<u>76.813</u>	*	*	*
	max	Co #1	0	*	*	<u>287.258</u>	*	*	*
	Mx min	Co #1	0	*	*	*	<u>-1.613</u>	*	*
	max	Co #2	0	*	*	*	<u>-0.284</u>	*	*
	My min	Co #2	0	-116.395	0.227	76.813	-0.284	<u>36.002</u>	0.801
	max	Co #1	1.740	-305.570	-0.188	287.258	-1.613	<u>622.544</u>	-0.068
	Mz min	Co #3	0	-202.831	-0.415	210.445	-1.328	86.713	<u>-1.196</u>
	max	Co #2	0	-116.395	0.227	76.813	-0.284	36.002	<u>0.801</u>
236	2		L=4.410						
	Nx min	Co #1	0	<u>-305.702</u>	-16.873	-1.049	4.357	-4.765	-37.967
	max	Co #2	4.410	<u>-78.068</u>	-3.808	-0.387	1.057	-2.877	8.890
	Qy min	Co #1	0	*	<u>-16.873</u>	*	*	*	*
	max	Co #2	0	*	<u>-3.808</u>	*	*	*	*
	Qz min	Co #1	0	*	*	<u>-1.049</u>	*	*	*
	max	Co #2	0	*	*	<u>-0.387</u>	*	*	*
	Mx min	Co #2	0	*	*	*	<u>1.057</u>	*	*
	max	Co #1	0	*	*	*	<u>4.357</u>	*	*
	My min	Co #1	4.410	-288.667	-16.873	-1.049	4.357	<u>-9.392</u>	36.445
	max	Co #2	0	-95.102	-3.808	-0.387	1.057	<u>-1.172</u>	-7.901
	Mz min	Co #1	0	-305.702	-16.873	-1.049	4.357	-4.765	<u>-37.967</u>
	max	Co #1	4.410	-288.667	-16.873	-1.049	4.357	-9.392	<u>36.445</u>
237	2		L=1.740						
	Nx min	Co #1	0	<u>-214.915</u>	-28.239	25.643	-5.045	-14.380	36.590
	max	Co #2	1.740	<u>-60.107</u>	-7.759	7.973	-1.040	9.627	22.405
	Qy min	Co #1	0	*	<u>-28.239</u>	*	*	*	*
	max	Co #2	0	*	<u>-7.759</u>	*	*	*	*
	Qz min	Co #2	0	*	*	<u>7.973</u>	*	*	*
	max	Co #1	0	*	*	<u>25.643</u>	*	*	*
	Mx min	Co #1	0	*	*	*	<u>-5.045</u>	*	*
	max	Co #2	0	*	*	*	<u>-1.040</u>	*	*
	My min	Co #1	0	-214.915	-28.239	25.643	-5.045	<u>-14.380</u>	36.590
	max	Co #1	1.740	-208.194	-28.239	25.643	-5.045	<u>30.239</u>	85.726
	Mz min	Co #2	0	-66.828	-7.759	7.973	-1.040	-4.246	<u>8.905</u>
	max	Co #1	1.740	-208.194	-28.239	25.643	-5.045	30.239	<u>85.726</u>
238	2		L=4.410						
	Nx min	Co #1	0	<u>-288.387</u>	-18.187	-6.216	-3.581	15.236	-39.560
	max	Co #2	4.410	<u>-64.308</u>	-3.867	-1.752	-0.865	-3.388	9.466
	Qy min	Co #1	0	*	<u>-18.187</u>	*	*	*	*
	max	Co #2	0	*	<u>-3.867</u>	*	*	*	*
	Qz min	Co #1	0	*	*	<u>-6.216</u>	*	*	*
	max	Co #2	0	*	*	<u>-1.752</u>	*	*	*
	Mx min	Co #1	0	*	*	*	<u>-3.581</u>	*	*

# Verifica statica palestra via Mentana 14 TORINO - (DM 2008)

Analisi di: ING. RINALDIS GIUSEPPE

AxisVM 7.0 R5a - Registrato a ING. RINALDIS CARMELO

Se.	C min. max.	Caso	Loc. [m]	Nx [kN]	Qy [kN]	Qz [kN]	Mx [kNm]	My [kNm]	Mz [kNm]
	max	Co #2	0	*	*	*	<b>-0.865</b>	*	*
	My min	Co #1	4.410	-271.353	-18.187	-6.216	-3.581	<b>-12.176</b>	40.646
	max	Co #1	0	-288.387	-18.187	-6.216	-3.581	<b>15.236</b>	-39.560
	Mz min	Co #1	0	-288.387	-18.187	-6.216	-3.581	15.236	<b>-39.560</b>
	max	Co #1	4.410	-271.353	-18.187	-6.216	-3.581	-12.176	<b>40.646</b>
239	2		L=1.740						
	Nx min	Co #1	0	<b>-194.219</b>	-33.663	27.487	4.950	-17.969	40.837
	max	Co #2	1.740	<b>-45.187</b>	-6.283	7.503	1.108	7.933	20.439
	Qy min	Co #1	0	*	<b>-33.663</b>	*	*	*	*
	max	Co #2	0	*	<b>-6.283</b>	*	*	*	*
	Qz min	Co #2	0	*	*	<b>7.503</b>	*	*	*
	max	Co #1	0	*	*	<b>27.487</b>	*	*	*
	Mx min	Co #2	0	*	*	*	<b>1.108</b>	*	*
	max	Co #1	0	*	*	*	<b>4.950</b>	*	*
	My min	Co #1	0	-194.219	-33.663	27.487	4.950	<b>-17.969</b>	40.837
	max	Co #1	1.740	-187.498	-33.663	27.487	4.950	<b>29.858</b>	99.411
	Mz min	Co #2	0	-51.908	-6.283	7.503	1.108	-5.123	<b>9.506</b>
	max	Co #1	1.740	-187.498	-33.663	27.487	4.950	29.858	<b>99.411</b>
240	6		L=4.410						
	Nx min	Co #1	0	<b>-431.161</b>	-1.876	74.190	-2.161	-169.272	-3.686
	max	Co #2	4.410	<b>-124.445</b>	-0.601	17.909	-0.513	47.008	1.441
	Qy min	Co #1	0	*	<b>-1.876</b>	*	*	*	*
	max	Co #2	0	*	<b>-0.601</b>	*	*	*	*
	Qz min	Co #2	0	*	*	<b>17.909</b>	*	*	*
	max	Co #1	0	*	*	<b>74.190</b>	*	*	*
	Mx min	Co #1	0	*	*	*	<b>-2.161</b>	*	*
	max	Co #2	0	*	*	*	<b>-0.513</b>	*	*
	My min	Co #1	0	-431.161	-1.876	74.190	-2.161	<b>-169.272</b>	-3.686
	max	Co #1	4.410	-396.551	-1.876	74.190	-2.161	<b>157.905</b>	4.586
	Mz min	Co #1	0	-431.161	-1.876	74.190	-2.161	-169.272	<b>-3.686</b>
	max	Co #1	4.410	-396.551	-1.876	74.190	-2.161	157.905	<b>4.586</b>
241	6		L=1.740						
	Nx min	Co #1	0	<b>-314.794</b>	6.149	47.029	1.596	158.767	4.657
	max	Co #2	1.740	<b>-97.643</b>	1.886	12.655	0.326	69.256	-1.760
	Qy min	Co #2	0	*	<b>1.886</b>	*	*	*	*
	max	Co #1	0	*	<b>6.149</b>	*	*	*	*
	Qz min	Co #2	0	*	*	<b>12.655</b>	*	*	*
	max	Co #1	0	*	*	<b>47.029</b>	*	*	*
	Mx min	Co #2	0	*	*	*	<b>0.326</b>	*	*
	max	Co #1	0	*	*	*	<b>1.596</b>	*	*
	My min	Co #2	0	-111.299	1.886	12.655	0.326	<b>47.236</b>	1.522
	max	Co #1	1.740	-301.138	6.149	47.029	1.596	<b>240.598</b>	-6.042
	Mz min	Co #1	1.740	-301.138	6.149	47.029	1.596	240.598	<b>-6.042</b>
	max	Co #1	0	-314.794	6.149	47.029	1.596	158.767	<b>4.657</b>
242	2		L=4.410						
	Nx min	Co #1	0	<b>-294.535</b>	-11.382	4.354	0.287	-10.346	-28.037
	max	Co #2	4.410	<b>-65.454</b>	-2.427	1.067	0.104	1.935	5.638
	Qy min	Co #1	0	*	<b>-11.382</b>	*	*	*	*
	max	Co #2	0	*	<b>-2.427</b>	*	*	*	*
	Qz min	Co #2	0	*	*	<b>1.067</b>	*	*	*
	max	Co #1	0	*	*	<b>4.354</b>	*	*	*
	Mx min	Co #2	0	*	*	*	<b>0.104</b>	*	*
	max	Co #1	0	*	*	*	<b>0.287</b>	*	*
	My min	Co #1	0	-294.535	-11.382	4.354	0.287	<b>-10.346</b>	-28.037
	max	Co #1	4.410	-277.501	-11.382	4.354	0.287	<b>8.856</b>	22.155
	Mz min	Co #1	0	-294.535	-11.382	4.354	0.287	-10.346	<b>-28.037</b>
	max	Co #1	4.410	-277.501	-11.382	4.354	0.287	8.856	<b>22.155</b>
243	2		L=1.740						
	Nx min	Co #1	0	<b>-208.730</b>	-42.624	-18.683	0.009	6.299	34.476
	max	Co #2	1.740	<b>-47.854</b>	-8.353	-4.549	-0.063	-5.954	22.400
	Qy min	Co #1	0	*	<b>-42.624</b>	*	*	*	*
	max	Co #2	0	*	<b>-8.353</b>	*	*	*	*
	Qz min	Co #1	0	*	*	<b>-18.683</b>	*	*	*
	max	Co #2	0	*	*	<b>-4.549</b>	*	*	*
	Mx min	Co #2	0	*	*	*	<b>-0.063</b>	*	*
	max	Co #3	0	*	*	*	<b>0.072</b>	*	*

# Verifica statica palestra via Mentana 14 TORINO - (DM 2008)

Analisi di: ING. RINALDIS GIUSEPPE

AxisVM 7.0 R5a - Registrato a ING. RINALDIS CARMELO

Se.	C min. max.	Caso	Loc. [m]	Nx [kN]	Qy [kN]	Qz [kN]	Mx [kNm]	My [kNm]	Mz [kNm]
	My min	Co #1	1.740	-202.009	-42.624	-18.683	0.009	<b>-26.210</b>	108.642
	max	Co #1	0	-208.730	-42.624	-18.683	0.009	<b>6.299</b>	34.476
	Mz min	Co #2	0	-54.575	-8.353	-4.549	-0.063	1.961	<b>7.866</b>
	max	Co #1	1.740	-202.009	-42.624	-18.683	0.009	-26.210	<b>108.642</b>
244	2		L=4.410						
	Nx min	Co #1	0	<b>-385.214</b>	-3.735	-1.411	0.363	10.850	-16.999
	max	Co #2	4.410	<b>-91.669</b>	-1.153	-0.487	0.092	0.900	1.562
	Qy min	Co #1	0	*	<b>-3.735</b>	*	*	*	*
	max	Co #2	0	*	<b>-1.153</b>	*	*	*	*
	Qz min	Co #1	0	*	*	<b>-1.411</b>	*	*	*
	max	Co #2	0	*	*	<b>-0.487</b>	*	*	*
	Mx min	Co #2	0	*	*	*	<b>0.092</b>	*	*
	max	Co #1	0	*	*	*	<b>0.363</b>	*	*
	My min	Co #2	4.410	-91.669	-1.153	-0.487	0.092	<b>0.900</b>	1.562
	max	Co #1	0	-385.214	-3.735	-1.411	0.363	<b>10.850</b>	-16.999
	Mz min	Co #1	0	-385.214	-3.735	-1.411	0.363	10.850	<b>-16.999</b>
	max	Co #2	4.410	-91.669	-1.153	-0.487	0.092	0.900	<b>1.562</b>
245	2		L=1.740						
	Nx min	Co #1	0	<b>-196.874</b>	-29.876	-6.139	-1.060	-3.473	46.341
	max	Co #2	1.740	<b>-57.017</b>	-8.991	-2.794	-0.383	-4.954	25.485
	Qy min	Co #1	0	*	<b>-29.876</b>	*	*	*	*
	max	Co #2	0	*	<b>-8.991</b>	*	*	*	*
	Qz min	Co #1	0	*	*	<b>-6.139</b>	*	*	*
	max	Co #2	0	*	*	<b>-2.794</b>	*	*	*
	Mx min	Co #1	0	*	*	*	<b>-1.060</b>	*	*
	max	Co #2	0	*	*	*	<b>-0.383</b>	*	*
	My min	Co #1	1.740	-190.153	-29.876	-6.139	-1.060	<b>-14.156</b>	98.326
	max	Co #2	0	-63.738	-8.991	-2.794	-0.383	<b>-0.092</b>	9.841
	Mz min	Co #2	0	-63.738	-8.991	-2.794	-0.383	-0.092	<b>9.841</b>
	max	Co #1	1.740	-190.153	-29.876	-6.139	-1.060	-14.156	<b>98.326</b>
246	6		L=4.410						
	Nx min	Co #1	0	<b>-443.611</b>	-4.074	100.071	-1.245	-255.699	-4.984
	max	Co #2	4.410	<b>-131.947</b>	-2.929	26.220	-0.471	52.866	7.885
	Qy min	Co #1	0	*	<b>-4.074</b>	*	*	*	*
	max	Co #3	0	*	<b>-1.145</b>	*	*	*	*
	Qz min	Co #2	0	*	*	<b>26.220</b>	*	*	*
	max	Co #1	0	*	*	<b>100.071</b>	*	*	*
	Mx min	Co #1	0	*	*	*	<b>-1.245</b>	*	*
	max	Co #2	0	*	*	*	<b>-0.471</b>	*	*
	My min	Co #1	0	-443.611	-4.074	100.071	-1.245	<b>-255.699</b>	-4.984
	max	Co #1	4.410	-409.001	-4.074	100.071	-1.245	<b>185.613</b>	12.982
	Mz min	Co #2	0	-166.557	-2.929	26.220	-0.471	-62.766	<b>-5.030</b>
	max	Co #1	4.410	-409.001	-4.074	100.071	-1.245	185.613	<b>12.982</b>
247	6		L=1.740						
	Nx min	Co #1	0	<b>-312.275</b>	82.687	194.933	10.905	197.273	82.144
	max	Co #2	1.740	<b>-100.310</b>	21.427	50.728	3.203	143.947	-16.318
	Qy min	Co #2	0	*	<b>21.427</b>	*	*	*	*
	max	Co #1	0	*	<b>82.687</b>	*	*	*	*
	Qz min	Co #2	0	*	*	<b>50.728</b>	*	*	*
	max	Co #1	0	*	*	<b>194.933</b>	*	*	*
	Mx min	Co #2	0	*	*	*	<b>3.203</b>	*	*
	max	Co #1	0	*	*	*	<b>10.905</b>	*	*
	My min	Co #2	0	-113.965	21.427	50.728	3.203	<b>55.680</b>	20.965
	max	Co #1	1.740	-298.619	82.687	194.933	10.905	<b>536.457</b>	-61.731
	Mz min	Co #1	1.740	-298.619	82.687	194.933	10.905	536.457	<b>-61.731</b>
	max	Co #1	0	-312.275	82.687	194.933	10.905	197.273	<b>82.144</b>
248	3		L=4.262						
	Nx min	Co #2	0	<b>34.327</b>	*	*	*	*	*
	max	Co #1	0	<b>122.086</b>	*	*	*	*	*
	Qy min	Co #2	0	*	<b>1.057</b>	*	*	*	*
	max	Co #1	0	*	<b>4.193</b>	*	*	*	*
	Qz min	Co #1	0	122.086	4.193	<b>-41.635</b>	-2.345	33.245	9.819
	max	Co #1	4.262	122.086	4.193	<b>37.601</b>	-2.345	24.648	-8.051
	Mx min	Co #1	0	*	*	*	<b>-2.345</b>	*	*
	max	Co #2	0	*	*	*	<b>-0.465</b>	*	*
	My min	Co #1	2.131	122.086	4.193	-2.017	-2.345	<b>-13.263</b>	0.884

# Verifica statica palestra via Mentana 14 TORINO - (DM 2008)

Analisi di: ING. RINALDIS GIUSEPPE

AxisVM 7.0 R5a - Registrato a ING. RINALDIS CARMELO

Se.	C min. max.	Caso	Loc. [m]	Nx [kN]	Qy [kN]	Qz [kN]	Mx [kNm]	My [kNm]	Mz [kNm]
	max	Co #1	0	122.086	4.193	-41.635	-2.345	<b>33.245</b>	9.819
	Mz min	Co #1	4.262	122.086	4.193	37.601	-2.345	24.648	<b>-8.051</b>
	max	Co #1	0	122.086	4.193	-41.635	-2.345	33.245	<b>9.819</b>
249	3		L=4.254						
	Nx min	Co #2	0	<b>15.199</b>	*	*	*	*	*
	max	Co #1	0	<b>48.336</b>	*	*	*	*	*
	Qy min	Co #1	0	*	<b>-15.454</b>	*	*	*	*
	max	Co #2	0	*	<b>-3.048</b>	*	*	*	*
	Qz min	Co #1	0	48.336	-15.454	<b>-37.292</b>	0.711	22.906	-30.795
	max	Co #1	4.254	48.336	-15.454	<b>41.794</b>	0.711	32.482	34.938
	Mx min	Co #2	0	*	*	*	<b>0.102</b>	*	*
	max	Co #1	0	*	*	*	<b>0.711</b>	*	*
	My min	Co #1	2.127	48.336	-15.454	2.251	0.711	<b>-14.356</b>	2.071
	max	Co #1	4.254	48.336	-15.454	41.794	0.711	<b>32.482</b>	34.938
	Mz min	Co #1	0	48.336	-15.454	-37.292	0.711	22.906	<b>-30.795</b>
	max	Co #1	4.254	48.336	-15.454	41.794	0.711	32.482	<b>34.938</b>
250	3		L=4.254						
	Nx min	Co #2	0	<b>17.834</b>	*	*	*	*	*
	max	Co #1	0	<b>57.329</b>	*	*	*	*	*
	Qy min	Co #2	0	*	<b>3.184</b>	*	*	*	*
	max	Co #1	0	*	<b>16.146</b>	*	*	*	*
	Qz min	Co #1	0	57.329	16.146	<b>-41.372</b>	0.877	31.792	39.288
	max	Co #1	4.254	57.329	16.146	<b>37.714</b>	0.877	24.011	-29.391
	Mx min	Co #2	0	*	*	*	<b>0.186</b>	*	*
	max	Co #1	0	*	*	*	<b>0.877</b>	*	*
	My min	Co #1	2.127	57.329	16.146	-1.829	0.877	<b>-14.148</b>	4.948
	max	Co #1	0	57.329	16.146	-41.372	0.877	<b>31.792</b>	39.288
	Mz min	Co #1	4.254	57.329	16.146	37.714	0.877	24.011	<b>-29.391</b>
	max	Co #1	0	57.329	16.146	-41.372	0.877	31.792	<b>39.288</b>
251	3		L=4.060						
	Nx min	Co #2	0	<b>26.978</b>	*	*	*	*	*
	max	Co #1	0	<b>93.349</b>	*	*	*	*	*
	Qy min	Co #3	0	*	<b>-1.722</b>	*	*	*	*
	max	Co #2	0	*	<b>0.297</b>	*	*	*	*
	Qz min	Co #1	0	93.349	-1.426	<b>-39.367</b>	-0.430	28.353	-21.275
	max	Co #1	4.060	93.349	-1.426	<b>36.121</b>	-0.430	21.763	-15.486
	Mx min	Co #1	0	*	*	*	<b>-0.430</b>	*	*
	max	Co #2	0	*	*	*	<b>-0.117</b>	*	*
	My min	Co #1	2.030	93.349	-1.426	-1.623	-0.430	<b>-13.252</b>	-18.380
	max	Co #1	0	93.349	-1.426	-39.367	-0.430	<b>28.353</b>	-21.275
	Mz min	Co #1	0	93.349	-1.426	-39.367	-0.430	28.353	<b>-21.275</b>
	max	Co #2	0	26.978	0.297	-6.576	-0.117	5.119	<b>-3.693</b>
252	3		L=4.261						
	Nx min	Co #2	0	<b>35.514</b>	*	*	*	*	*
	max	Co #1	0	<b>116.556</b>	*	*	*	*	*
	Qy min	Co #1	0	*	<b>-16.401</b>	*	*	*	*
	max	Co #2	0	*	<b>-4.357</b>	*	*	*	*
	Qz min	Co #1	0	116.556	-16.401	<b>-37.800</b>	-1.688	25.258	-25.115
	max	Co #1	4.261	116.556	-16.401	<b>41.429</b>	-1.688	32.990	44.774
	Mx min	Co #1	0	*	*	*	<b>-1.688</b>	*	*
	max	Co #2	0	*	*	*	<b>-0.419</b>	*	*
	My min	Co #1	2.131	116.556	-16.401	1.815	-1.688	<b>-13.078</b>	9.829
	max	Co #1	4.261	116.556	-16.401	41.429	-1.688	<b>32.990</b>	44.774
	Mz min	Co #1	0	116.556	-16.401	-37.800	-1.688	25.258	<b>-25.115</b>
	max	Co #1	4.261	116.556	-16.401	41.429	-1.688	32.990	<b>44.774</b>
253	3		L=4.261						
	Nx min	Co #2	0	<b>36.439</b>	*	*	*	*	*
	max	Co #1	0	<b>125.476</b>	*	*	*	*	*
	Qy min	Co #2	0	*	<b>3.693</b>	*	*	*	*
	max	Co #1	0	*	<b>13.033</b>	*	*	*	*
	Qz min	Co #1	0	125.476	13.033	<b>-38.089</b>	0.367	25.840	19.552
	max	Co #1	4.261	125.476	13.033	<b>41.143</b>	0.367	32.348	-35.989
	Mx min	Co #2	0	*	*	*	<b>0.107</b>	*	*
	max	Co #1	0	*	*	*	<b>0.367</b>	*	*
	My min	Co #1	2.131	125.476	13.033	1.527	0.367	<b>-13.111</b>	-8.218
	max	Co #1	4.261	125.476	13.033	41.143	0.367	<b>32.348</b>	-35.989

# Verifica statica palestra via Mentana 14 TORINO - (DM 2008)

Analisi di: ING. RINALDIS GIUSEPPE

AxisVM 7.0 R5a - Registrato a ING. RINALDIS CARMELO

Se.	C min. max.	Caso	Loc. [m]	Nx [kN]	Qy [kN]	Qz [kN]	Mx [kNm]	My [kNm]	Mz [kNm]
	Mz min	Co #1	4.261	125.476	13.033	41.143	0.367	32.348	<b>-35.989</b>
	max	Co #1	0	125.476	13.033	-38.089	0.367	25.840	<b>19.552</b>
254	3		L=4.060						
	Nx min	Co #2	0	<b>28.079</b>	*	*	*	*	*
	max	Co #1	0	<b>98.782</b>	*	*	*	*	*
	Qy min	Co #2	0	*	<b>-0.256</b>	*	*	*	*
	max	Co #3	0	*	<b>1.930</b>	*	*	*	*
	Qz min	Co #1	0	98.782	1.675	<b>-39.824</b>	0.220	29.299	16.949
	max	Co #1	4.060	98.782	1.675	<b>35.663</b>	0.220	20.853	10.150
	Mx min	Co #2	0	*	*	*	<b>0.092</b>	*	*
	max	Co #1	0	*	*	*	<b>0.220</b>	*	*
	My min	Co #1	2.030	98.782	1.675	-2.081	0.220	<b>-13.234</b>	13.549
	max	Co #1	0	98.782	1.675	-39.824	0.220	<b>29.299</b>	16.949
	Mz min	Co #2	0	28.079	-0.256	-6.614	0.092	5.194	<b>2.773</b>
	max	Co #1	0	98.782	1.675	-39.824	0.220	29.299	<b>16.949</b>
255	3		L=4.204						
	Nx min	Co #2	0	<b>18.823</b>	*	*	*	*	*
	max	Co #1	0	<b>65.080</b>	*	*	*	*	*
	Qy min	Co #1	0	*	<b>-13.797</b>	*	*	*	*
	max	Co #2	0	*	<b>-2.671</b>	*	*	*	*
	Qz min	Co #1	0	65.080	-13.797	<b>-40.847</b>	0.029	30.943	-32.516
	max	Co #1	4.204	65.080	-13.797	<b>37.309</b>	0.029	23.507	25.481
	Mx min	Co #3	0	*	*	*	<b>-0.023</b>	*	*
	max	Co #2	0	*	*	*	<b>0.052</b>	*	*
	My min	Co #1	2.102	65.080	-13.797	-1.769	0.029	<b>-13.842</b>	-3.518
	max	Co #1	0	65.080	-13.797	-40.847	0.029	<b>30.943</b>	-32.516
	Mz min	Co #1	0	65.080	-13.797	-40.847	0.029	30.943	<b>-32.516</b>
	max	Co #1	4.204	65.080	-13.797	37.309	0.029	23.507	<b>25.481</b>
256	3		L=4.204						
	Nx min	Co #2	0	<b>16.336</b>	*	*	*	*	*
	max	Co #1	0	<b>57.055</b>	*	*	*	*	*
	Qy min	Co #2	0	*	<b>2.582</b>	*	*	*	*
	max	Co #1	0	*	<b>13.358</b>	*	*	*	*
	Qz min	Co #1	0	57.055	13.358	<b>-37.247</b>	-0.831	23.173	27.391
	max	Co #1	4.204	57.055	13.358	<b>40.910</b>	-0.831	30.872	-28.759
	Mx min	Co #1	0	*	*	*	<b>-0.831</b>	*	*
	max	Co #2	0	*	*	*	<b>-0.176</b>	*	*
	My min	Co #1	2.102	57.055	13.358	1.832	-0.831	<b>-14.045</b>	-0.684
	max	Co #1	4.204	57.055	13.358	40.910	-0.831	<b>30.872</b>	-28.759
	Mz min	Co #1	4.204	57.055	13.358	40.910	-0.831	30.872	<b>-28.759</b>
	max	Co #1	0	57.055	13.358	-37.247	-0.831	23.173	<b>27.391</b>
257	3		L=4.161						
	Nx min	Co #2	0	<b>34.310</b>	*	*	*	*	*
	max	Co #1	0	<b>125.494</b>	*	*	*	*	*
	Qy min	Co #1	0	*	<b>-3.975</b>	*	*	*	*
	max	Co #2	0	*	<b>-1.025</b>	*	*	*	*
	Qz min	Co #1	0	125.494	-3.975	<b>-40.641</b>	2.725	31.667	-9.728
	max	Co #1	4.161	125.494	-3.975	<b>36.733</b>	2.725	23.536	6.816
	Mx min	Co #2	0	*	*	*	<b>0.555</b>	*	*
	max	Co #1	0	*	*	*	<b>2.725</b>	*	*
	My min	Co #1	2.081	125.494	-3.975	-1.954	2.725	<b>-12.647</b>	-1.456
	max	Co #1	0	125.494	-3.975	-40.641	2.725	<b>31.667</b>	-9.728
	Mz min	Co #1	0	125.494	-3.975	-40.641	2.725	31.667	<b>-9.728</b>
	max	Co #1	4.161	125.494	-3.975	36.733	2.725	23.536	<b>6.816</b>
258	15		L=4.871						
	Nx min	Co #1	4.871	<b>-21.677</b>	-0.673	38.540	-0.125	20.634	2.716
	max	Co #2	0	<b>-1.739</b>	-0.191	-6.418	0.017	6.035	-0.228
	Qy min	Co #1	0	*	<b>-0.673</b>	*	*	*	*
	max	Co #2	0	*	<b>-0.191</b>	*	*	*	*
	Qz min	Co #1	0	-7.634	-0.673	<b>-48.034</b>	-0.125	43.760	-0.563
	max	Co #1	4.871	-21.677	-0.673	<b>38.540</b>	-0.125	20.634	2.716
	Mx min	Co #3	0	*	*	*	<b>-0.142</b>	*	*
	max	Co #2	0	*	*	*	<b>0.017</b>	*	*
	My min	Co #1	2.923	-16.060	-0.673	3.910	-0.125	<b>-20.723</b>	1.404
	max	Co #1	0	-7.634	-0.673	-48.034	-0.125	<b>43.760</b>	-0.563
	Mz min	Co #1	0	-7.634	-0.673	-48.034	-0.125	43.760	<b>-0.563</b>

# Verifica statica palestra via Mentana 14 TORINO - (DM 2008)

Analisi di: ING. RINALDIS GIUSEPPE

AxisVM 7.0 R5a - Registrato a ING. RINALDIS CARMELO

Se.	C min.	Caso	Loc.	Nx	Qy	Qz	Mx	My	Mz
	max.		[m]	[kN]	[kN]	[kN]	[kNm]	[kNm]	[kNm]
	max	Co #1	4.871	-21.677	-0.673	38.540	-0.125	20.634	<b>2.716</b>
259	17		L=5.215						
	Nx min	Co #1	5.215	<b>-23.372</b>	2.921	43.847	-8.045	21.072	-20.140
	max	Co #1	0	<b>6.361</b>	2.921	-56.608	-8.045	54.342	-4.908
	Qy min	Co #2	0	*	<b>0.242</b>	*	*	*	*
	max	Co #1	0	*	<b>2.921</b>	*	*	*	*
	Qz min	Co #1	0	6.361	2.921	<b>-56.608</b>	-8.045	54.342	-4.908
	max	Co #1	5.215	-23.372	2.921	<b>43.847</b>	-8.045	21.072	-20.140
	Mx min	Co #1	0	*	*	*	<b>-8.045</b>	*	*
	max	Co #2	0	*	*	*	<b>-1.427</b>	*	*
	My min	Co #1	3.129	-11.479	2.921	3.665	-8.045	<b>-28.480</b>	-14.047
	max	Co #1	0	6.361	2.921	-56.608	-8.045	<b>54.342</b>	-4.908
	Mz min	Co #1	5.215	-23.372	2.921	43.847	-8.045	21.072	<b>-20.140</b>
	max	Co #2	0	2.083	0.242	-11.277	-1.427	10.669	<b>-1.763</b>
260	17		L=5.214						
	Nx min	Co #1	5.214	<b>-15.189</b>	-3.663	43.614	8.272	20.631	21.908
	max	Co #1	0	<b>14.544</b>	-3.663	-56.837	8.272	55.107	2.808
	Qy min	Co #1	0	*	<b>-3.663</b>	*	*	*	*
	max	Co #2	0	*	<b>-0.439</b>	*	*	*	*
	Qz min	Co #1	0	14.544	-3.663	<b>-56.837</b>	8.272	55.107	2.808
	max	Co #1	5.214	-15.189	-3.663	<b>43.614</b>	8.272	20.631	21.908
	Mx min	Co #2	0	*	*	*	<b>1.444</b>	*	*
	max	Co #1	0	*	*	*	<b>8.272</b>	*	*
	My min	Co #1	3.129	-3.296	-3.663	3.434	8.272	<b>-28.435</b>	14.268
	max	Co #1	0	14.544	-3.663	-56.837	8.272	<b>55.107</b>	2.808
	Mz min	Co #2	0	3.586	-0.439	-11.327	1.444	10.827	<b>1.164</b>
	max	Co #1	5.214	-15.189	-3.663	43.614	8.272	20.631	<b>21.908</b>
261	3		L=0.710						
	Nx min	Co #2	0	<b>31.916</b>	*	*	*	*	*
	max	Co #1	0	<b>121.428</b>	*	*	*	*	*
	Qy min	Co #1	0	*	<b>-29.376</b>	*	*	*	*
	max	Co #2	0	*	<b>-8.090</b>	*	*	*	*
	Qz min	Co #1	0	121.428	-29.376	<b>-133.909</b>	-51.148	30.255	-9.762
	max	Co #2	0.710	31.916	-8.090	<b>-20.066</b>	-9.197	-10.769	3.076
	Mx min	Co #1	0	*	*	*	<b>-51.148</b>	*	*
	max	Co #2	0	*	*	*	<b>-9.197</b>	*	*
	My min	Co #1	0.710	121.428	-29.376	-120.708	-51.148	<b>-60.134</b>	11.095
	max	Co #1	0	121.428	-29.376	-133.909	-51.148	<b>30.255</b>	-9.762
	Mz min	Co #1	0	121.428	-29.376	-133.909	-51.148	30.255	<b>-9.762</b>
	max	Co #1	0.710	121.428	-29.376	-120.708	-51.148	-60.134	<b>11.095</b>
262	3		L=3.350						
	Nx min	Co #2	0	<b>20.654</b>	*	*	*	*	*
	max	Co #1	0	<b>73.588</b>	*	*	*	*	*
	Qy min	Co #2	0	*	<b>3.427</b>	*	*	*	*
	max	Co #1	0	*	<b>18.616</b>	*	*	*	*
	Qz min	Co #1	0	73.588	18.616	<b>-31.090</b>	13.900	20.133	31.359
	max	Co #1	3.350	73.588	18.616	<b>31.196</b>	13.900	20.311	-31.005
	Mx min	Co #2	0	*	*	*	<b>2.528</b>	*	*
	max	Co #1	0	*	*	*	<b>13.900</b>	*	*
	My min	Co #1	1.675	73.588	18.616	0.053	13.900	<b>-5.860</b>	0.177
	max	Co #1	3.350	73.588	18.616	31.196	13.900	<b>20.311</b>	-31.005
	Mz min	Co #1	3.350	73.588	18.616	31.196	13.900	20.311	<b>-31.005</b>
	max	Co #1	0	73.588	18.616	-31.090	13.900	20.133	<b>31.359</b>
263	14		L=4.060						
	Nx min	Co #1	0	<b>-42.705</b>	*	*	*	*	*
	max	Co #2	0	<b>-7.406</b>	*	*	*	*	*
	Qy min	Co #3	0	*	<b>-0.336</b>	*	*	*	*
	max	Co #2	0	*	<b>0.118</b>	*	*	*	*
	Qz min	Co #1	0	-42.705	-0.218	<b>-18.597</b>	6.144	-7.507	-0.666
	max	Co #1	4.060	-42.705	-0.218	<b>35.037</b>	6.144	25.867	0.218
	Mx min	Co #2	0	*	*	*	<b>-0.115</b>	*	*
	max	Co #3	0	*	*	*	<b>6.260</b>	*	*
	My min	Co #1	1.218	-42.705	-0.218	-2.507	6.144	<b>-20.359</b>	-0.401
	max	Co #1	4.060	-42.705	-0.218	35.037	6.144	<b>25.867</b>	0.218
	Mz min	Co #3	0	-35.300	-0.336	-10.344	6.260	-9.217	<b>-0.813</b>
	max	Co #3	4.060	-35.300	-0.336	22.380	6.260	15.217	<b>0.550</b>

# Verifica statica palestra via Mentana 14 TORINO - (DM 2008)

Analisi di: ING. RINALDIS GIUSEPPE

AxisVM 7.0 R5a - Registrato a ING. RINALDIS CARMELO

Se.	C min. max.	Caso	Loc. [m]	Nx [kN]	Qy [kN]	Qz [kN]	Mx [kNm]	My [kNm]	Mz [kNm]
264	16		L=7.205						
	Nx min	Co #1	7.205	<b>-91.169</b>	-0.082	104.453	-6.654	112.902	-21.515
	max	Co #2	0	<b>-12.632</b>	0.136	-18.236	-1.024	18.115	-2.857
	Qy min	Co #3	0	*	<b>-0.218</b>	*	*	*	*
	max	Co #2	0	*	<b>0.136</b>	*	*	*	*
	Qz min	Co #1	0	-47.912	-0.082	<b>-101.627</b>	-6.654	102.723	-22.102
	max	Co #1	7.205	-91.169	-0.082	<b>104.453</b>	-6.654	112.902	-21.515
	Mx min	Co #1	0	*	*	*	<b>-6.654</b>	*	*
	max	Co #2	0	*	*	*	<b>-1.024</b>	*	*
	My min	Co #1	3.602	-69.540	-0.082	1.413	-6.654	<b>-77.778</b>	-21.808
	max	Co #1	7.205	-91.169	-0.082	104.453	-6.654	<b>112.902</b>	-21.515
	Mz min	Co #1	0	-47.912	-0.082	-101.627	-6.654	102.723	<b>-22.102</b>
	max	Co #2	0	-12.632	0.136	-18.236	-1.024	18.115	<b>-2.857</b>
265	3		L=3.350						
	Nx min	Co #2	0	<b>21.953</b>	*	*	*	*	*
	max	Co #1	0	<b>80.091</b>	*	*	*	*	*
	Qy min	Co #1	0	*	<b>-17.883</b>	*	*	*	*
	max	Co #2	0	*	<b>-3.343</b>	*	*	*	*
	Qz min	Co #1	0	80.091	-17.883	<b>-30.763</b>	-13.153	19.341	-32.793
	max	Co #1	3.350	80.091	-17.883	<b>31.524</b>	-13.153	20.616	27.114
	Mx min	Co #1	0	*	*	*	<b>-13.153</b>	*	*
	max	Co #2	0	*	*	*	<b>-2.405</b>	*	*
	My min	Co #1	1.675	80.091	-17.883	0.380	-13.153	<b>-6.104</b>	-2.840
	max	Co #1	3.350	80.091	-17.883	31.524	-13.153	<b>20.616</b>	27.114
	Mz min	Co #1	0	80.091	-17.883	-30.763	-13.153	19.341	<b>-32.793</b>
	max	Co #1	3.350	80.091	-17.883	31.524	-13.153	20.616	<b>27.114</b>
266	3		L=0.710						
	Nx min	Co #2	0	<b>32.003</b>	*	*	*	*	*
	max	Co #1	0	<b>120.767</b>	*	*	*	*	*
	Qy min	Co #2	0	*	<b>6.812</b>	*	*	*	*
	max	Co #1	0	*	<b>22.160</b>	*	*	*	*
	Qz min	Co #1	0	120.767	22.160	<b>-134.572</b>	49.594	31.637	8.238
	max	Co #2	0.710	32.003	6.812	<b>-20.171</b>	8.834	-10.547	-2.485
	Mx min	Co #2	0	*	*	*	<b>8.834</b>	*	*
	max	Co #1	0	*	*	*	<b>49.594</b>	*	*
	My min	Co #1	0.710	120.767	22.160	-121.371	49.594	<b>-59.222</b>	-7.495
	max	Co #1	0	120.767	22.160	-134.572	49.594	<b>31.637</b>	8.238
	Mz min	Co #1	0.710	120.767	22.160	-121.371	49.594	-59.222	<b>-7.495</b>
	max	Co #1	0	120.767	22.160	-134.572	49.594	31.637	<b>8.238</b>
267	16		L=7.136						
	Nx min	Co #1	7.136	<b>-80.289</b>	1.191	103.556	6.966	110.765	18.839
	max	Co #2	0	<b>-10.786</b>	0.112	-18.011	1.082	17.527	3.984
	Qy min	Co #2	0	*	<b>0.112</b>	*	*	*	*
	max	Co #1	0	*	<b>1.191</b>	*	*	*	*
	Qz min	Co #1	0	-37.033	1.191	<b>-100.474</b>	6.966	99.768	27.337
	max	Co #1	7.136	-80.289	1.191	<b>103.556</b>	6.966	110.765	18.839
	Mx min	Co #2	0	*	*	*	<b>1.082</b>	*	*
	max	Co #1	0	*	*	*	<b>6.966</b>	*	*
	My min	Co #1	3.568	-58.661	1.191	1.541	6.966	<b>-76.725</b>	23.088
	max	Co #1	7.136	-80.289	1.191	103.556	6.966	<b>110.765</b>	18.839
	Mz min	Co #2	7.136	-18.626	0.112	18.969	1.082	20.945	<b>3.184</b>
	max	Co #1	0	-37.033	1.191	-100.474	6.966	99.768	<b>27.337</b>
268	14		L=4.060						
	Nx min	Co #1	0	<b>-34.721</b>	*	*	*	*	*
	max	Co #2	0	<b>-6.230</b>	*	*	*	*	*
	Qy min	Co #2	0	*	<b>-0.166</b>	*	*	*	*
	max	Co #3	0	*	<b>0.021</b>	*	*	*	*
	Qz min	Co #1	0	-34.721	-0.145	<b>-17.874</b>	-5.779	-7.708	-1.212
	max	Co #1	4.060	-34.721	-0.145	<b>35.759</b>	-5.779	28.600	-0.622
	Mx min	Co #3	0	*	*	*	<b>-5.894</b>	*	*
	max	Co #2	0	*	*	*	<b>0.115</b>	*	*
	My min	Co #1	1.218	-34.721	-0.145	-1.784	-5.779	<b>-19.680</b>	-1.035
	max	Co #1	4.060	-34.721	-0.145	35.759	-5.779	<b>28.600</b>	-0.622
	Mz min	Co #1	0	-34.721	-0.145	-17.874	-5.779	-7.708	<b>-1.212</b>
	max	Co #2	4.060	-6.230	-0.166	12.469	0.115	10.055	<b>0.194</b>

# Verifica statica palestra via Mentana 14 TORINO - (DM 2008)

Analisi di: ING. RINALDIS GIUSEPPE

AxisVM 7.0 R5a - Registrato a ING. RINALDIS CARMELO

Se.	C min.	Caso	Loc.	Nx	Qy	Qz	Mx	My	Mz
	max.		[m]	[kN]	[kN]	[kN]	[kNm]	[kNm]	[kNm]
269	3		L=5.214						
	Nx min	Co #1	5.214	<b>-19.637</b>	4.914	8.384	-1.372	8.921	-12.627
	max	Co #2	0	<b>-2.715</b>	1.157	-7.396	-0.221	6.125	3.063
	Qy min	Co #2	0	*	<b>1.157</b>	*	*	*	*
	max	Co #1	0	*	<b>4.914</b>	*	*	*	*
	Qz min	Co #2	0	-2.715	1.157	<b>-7.396</b>	-0.221	6.125	3.063
	max	Co #1	5.214	-19.637	4.914	<b>8.384</b>	-1.372	8.921	-12.627
	Mx min	Co #1	0	*	*	*	<b>-1.372</b>	*	*
	max	Co #2	0	*	*	*	<b>-0.221</b>	*	*
	My min	Co #2	2.607	-4.893	1.157	-0.039	-0.221	<b>-3.567</b>	0.046
	max	Co #1	5.214	-19.637	4.914	8.384	-1.372	<b>8.921</b>	-12.627
	Mz min	Co #1	5.214	-19.637	4.914	8.384	-1.372	8.921	<b>-12.627</b>
	max	Co #1	0	-15.281	4.914	-6.331	-1.372	3.569	<b>12.997</b>
270	3		L=5.517						
	Nx min	Co #1	5.517	<b>-35.087</b>	0.763	8.819	0.008	9.510	-4.512
	max	Co #2	0	<b>-6.350</b>	0.100	-7.817	-0.073	6.830	-0.321
	Qy min	Co #2	0	*	<b>0.100</b>	*	*	*	*
	max	Co #1	0	*	<b>0.763</b>	*	*	*	*
	Qz min	Co #2	0	-6.350	0.100	<b>-7.817</b>	-0.073	6.830	-0.321
	max	Co #1	5.517	-35.087	0.763	<b>8.819</b>	0.008	9.510	-4.512
	Mx min	Co #2	0	*	*	*	<b>-0.073</b>	*	*
	max	Co #3	0	*	*	*	<b>0.080</b>	*	*
	My min	Co #1	2.207	-32.474	0.763	-0.565	0.008	<b>-4.149</b>	-1.988
	max	Co #1	5.517	-35.087	0.763	8.819	0.008	<b>9.510</b>	-4.512
	Mz min	Co #1	5.517	-35.087	0.763	8.819	0.008	9.510	<b>-4.512</b>
	max	Co #3	0	-24.382	0.662	0.996	0.080	-2.829	<b>0.016</b>
21	7	Nx min	Co #1	0	<b>-4205.389</b>	0.259	0.587	-2.094	2.527
253	3	max	Co #1	0	<b>125.476</b>	*	*	*	*
257	3	max	Co #1	0	<b>125.494</b>	*	*	*	*
74	1	Qy min	Co #1	0	*	<b>-48.762</b>	*	*	*
225	6	max	Co #1	0	*	<b>87.353</b>	*	*	*
198	19	Qz min	Co #1	0	-174.122	2.005	<b>-534.239</b>	-0.261	1816.234
209	19	max	Co #1	6.076	-178.651	2.674	<b>539.868</b>	0.006	1845.933
261	3	Mx min	Co #1	0	*	*	<b>-51.148</b>	*	*
266	3	max	Co #1	0	*	*	<b>49.594</b>	*	*
210	19	My min	Co #1	3.524	-244.831	0.736	0.471	0.952	<b>-930.468</b>
209	19	max	Co #1	6.076	-178.651	2.674	539.868	0.006	<b>1845.933</b>
92	2	Mz min	Co #1	6.150	-182.620	23.264	-0.265	1.182	<b>-93.676</b>
243	2	max	Co #1	1.740	-202.009	-42.624	-18.683	-26.210	<b>108.642</b>