

Città di Torino
Settore edilizia scolastica nuove opere

VERIFICHE TECNICHE
STRUTTURALI SU EDIFICI SCOLASTICI
INSERITI NELLE OPERE DI MANUTENZIONE
STRAORDINARIA
CIRCOSCRIZIONI 7-8-1 PARTE (CENTRO)

PERIZIA STATICA

(fase 1)

Scuola Materna statale “Borgarello”

Corso Sicilia n. 24 - TORINO

ALLEGATO 4

Dati e risultati principali del modello di calcolo

(secondo normativa dell'epoca e

secondo D.M. 14/1/2008)

**Verifica statica scuola materna - c.so Sicilia 24 TORINO
(norme epoca)**

Analisi di: ING. RINALDIS GIUSEPPE

Verifica statica scuola materna - c.so Sicilia 24 TORINO (norme epoca)

Analisi di: ING. RINALDIS GIUSEPPE

AxisVM 7.0 R5a - Registrato a ING. RINALDIS CARMELO

Materiali

Nome	Tipo	E_x [N/mm ²]	E_y [N/mm ²]	ν	α_T [1/°C]	ρ [kg/m ³]	Materiale colore	Profilo colore
1 C20/25	Calcestruzzo	29000	29000	0.20	1E-5	2500	■

Nome	P1	P2	P3	P4	P5	P6
1 C20/25	f_{ck} [N/mm ²] = 20	$\gamma_c = 1.500$	$\alpha = 0.85$	$\phi_{t1} = 2.00$		

Forma

Nome	Processo	Figura	h [mm]	b [mm]	tw [mm]	tf [mm]	Ax [mm ²]	Ay [mm ²]	Az [mm ²]
1 P30x35	Altro.	Rett.	350.0	300.0	0	0	105000.00	0	0
2 P30x30	Altro.	Rett.	300.0	300.0	0	0	90000.01	0	0
3 P35X35	Altro.	Rett.	350.0	350.0	0	0	122500.00	0	0
4 P25x25	Altro.	Rett.	250.0	250.0	0	0	62500.00	0	0
5 TR30x55	Altro.	Rett.	550.0	300.0	0	0	165000.01	0	0
6 T50x25	Altro.	Rett.	250.0	500.0	0	0	125000.00	0	0
7 T60x25	Altro.	Rett.	250.0	600.0	0	0	150000.01	0	0
8 T40x25	Altro.	Rett.	250.0	400.0	0	0	100000.00	0	0
9 T30x100	Altro.	Rett.	1000.0	300.0	0	0	300000.01	0	0
10 T25x40	Altro.	Rett.	400.0	250.0	0	0	100000.00	0	0
11 T25x70	Altro.	Rett.	700.0	250.0	0	0	175000.00	0	0
12 TR30x60	Altro.	Rett.	600.0	300.0	0	0	180000.01	0	0
13 T30x45	Altro.	Rett.	450.0	300.0	0	0	135000.00	0	0
14 T25x60	Altro.	Rett.	600.0	250.0	0	0	150000.01	0	0
15 T55x25	Altro.	Rett.	250.0	550.0	0	0	137500.00	0	0
16 T45x25	Altro.	Rett.	250.0	450.0	0	0	112500.00	0	0
17 T25x50	Altro.	Rett.	500.0	250.0	0	0	125000.00	0	0
18 T30x50	Altro.	Rett.	500.0	300.0	0	0	150000.01	0	0
19 T25x65	Altro.	Rett.	650.0	250.0	0	0	162499.99	0	0
20 T25x95	Altro.	Rett.	950.0	250.0	0	0	237500.00	0	0
21 TR30x57	Altro.	Rett.	570.0	300.0	0	0	171000.00	0	0
22 T40x27	Altro.	Rett.	270.0	400.0	0	0	108000.01	0	0
23 T50x27	Altro.	Rett.	270.0	500.0	0	0	135000.01	0	0
24 T60x27	Altro.	Rett.	270.0	600.0	0	0	162000.01	0	0

Nome	Ix [mm ⁴]	Iy [mm ⁴]	Iz [mm ⁴]	Iyz [mm ⁴]	I ω [mm ⁶]	Hy [mm]	Hx [mm]	yG [mm]	zG [mm]	Pr.p.
1 P30x35	1.65588623E9	1.07187499E9	787500080.0	0	0	300.0	350.0	150.0	175.0	5
2 P30x30	1.23105258E9	675000107.0	675000107.0	0	0	300.0	300.0	150.0	150.0	5
3 P35X35	2.28067636E9	1.25052075E9	1.25052075E9	0	0	350.0	350.0	175.0	175.0	5
4 P25x25	593678810.0	325520833.0	325520833.0	0	0	250.0	250.0	125.0	125.0	5
5 TR30x55	3.47883426E9	4.15937544E9	1.23750017E9	0	0	300.0	550.0	150.0	275.0	5
6 T50x25	1.89977219E9	651041667.0	2.60416667E9	0	0	500.0	250.0	250.0	125.0	5
7 T60x25	2.42811133E9	781250031.0	4.50000054E9	0	0	600.0	250.0	300.0	125.0	5
8 T40x25	1.36612835E9	520833341.0	1.33333339E9	0	0	400.0	250.0	200.0	125.0	5
9 T30x100	7.52937321E9	2.5000001E10	2.25000027E9	0	0	300.0	1000.0	150.0	500.0	5
10 T25x40	1.36612835E9	1.33333339E9	520833341.0	0	0	250.0	400.0	125.0	200.0	5
11 T25x70	2.94851515E9	7.14583297E9	911458318.0	0	0	250.0	700.0	125.0	350.0	5
12 TR30x60	3.93936825E9	5.40000086E9	1.35000021E9	0	0	300.0	600.0	150.0	300.0	5
13 T30x45	2.55680123E9	2.27812491E9	1.01250009E9	0	0	300.0	450.0	150.0	225.0	5
14 T25x60	2.42811133E9	4.50000054E9	781250031.0	0	0	250.0	600.0	125.0	300.0	5
15 T55x25	2.16489457E9	716145849.0	3.46614606E9	0	0	550.0	250.0	275.0	125.0	5
16 T45x25	1.63317674E9	585937484.0	1.89843735E9	0	0	450.0	250.0	225.0	125.0	5
17 T25x50	1.89977219E9	2.60416667E9	651041667.0	0	0	250.0	500.0	125.0	250.0	5
18 T30x50	3.01728554E9	3.12500012E9	1.12500013E9	0	0	300.0	500.0	150.0	250.0	5
19 T25x65	2.68930368E9	5.72135354E9	846354136.0	0	0	250.0	650.0	125.0	325.0	5
20 T25x95	4.21973358E9	1.78619785E10	1.23697915E9	0	0	250.0	950.0	125.0	475.0	5
21 TR30x57	3.66324902E9	4.62982501E9	1.28250014E9	0	0	300.0	570.0	150.0	285.0	5
22 T40x27	1.64408149E9	656100088.0	1.44000012E9	0	0	400.0	270.0	200.0	135.0	5
23 T50x27	2.31608671E9	820125098.0	2.81250011E9	0	0	500.0	270.0	250.0	135.0	5
24 T60x27	2.98523852E9	984150156.0	4.86000077E9	0	0	600.0	270.0	300.0	135.0	5

Verifica statica scuola materna - c.so Sicilia 24 TORINO (norme epoca)

Analisi di: ING. RINALDIS GIUSEPPE

AxisVM 7.0 R5a - Registrato a ING. RINALDIS CARMELO

Codice : Italiana
 Caso : Proprio
 Parte : 7 parti

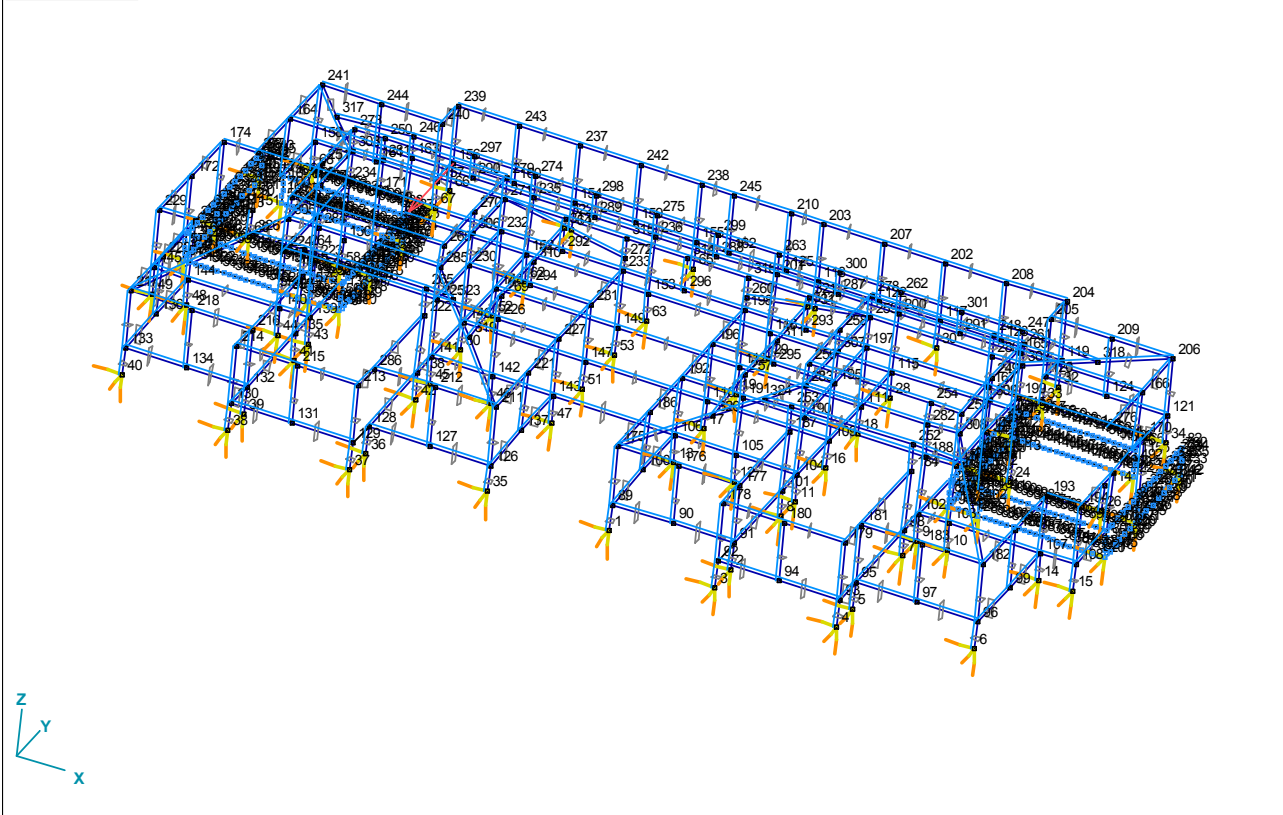

nod_i.WMF

Nodi [Parte]

	X [m]	Y [m]	Z [m]	e _x	e _y	e _z	θ _x	θ _y	θ _z
1	28.921	3.608	0	f	f	f	f	f	f
2	35.321	3.608	0	f	f	f	f	f	f
3	35.321	1.808	0	f	f	f	f	f	f
4	41.721	1.808	0	f	f	f	f	f	f
5	41.721	3.608	0	f	f	f	f	f	f
6	48.121	3.608	0	f	f	f	f	f	f
7	41.721	9.208	0	f	f	f	f	f	f
8	35.321	9.208	0	f	f	f	f	f	f
9	41.721	10.808	0	f	f	f	f	f	f
10	43.321	10.808	0	f	f	f	f	f	f
11	35.321	10.808	0	f	f	f	f	f	f
12	32.121	10.808	0	f	f	f	f	f	f
13	28.921	10.808	0	f	f	f	f	f	f
14	48.121	10.808	0	f	f	f	f	f	f
15	49.921	10.808	0	f	f	f	f	f	f
16	35.321	14.408	0	f	f	f	f	f	f
17	28.921	14.408	0	f	f	f	f	f	f
18	35.321	18.008	0	f	f	f	f	f	f
19	28.921	18.008	0	f	f	f	f	f	f
20	49.921	14.408	0	f	f	Vin	Vin	Vin	Vin
21	41.721	21.608	0	f	f	Vin	Vin	Vin	Vin
22	48.121	21.608	0	f	Vin	f	Vin	Vin	Vin
23	41.721	18.008	0	Vin	f	f	Vin	Vin	Vin
24	43.321	18.008	0	f	f	f	f	f	f
25	43.321	14.408	0	f	Vin	f	Vin	Vin	Vin
26	48.121	18.008	0	f	f	f	f	f	f
27	49.921	18.008	0	Vin	f	f	Vin	Vin	Vin
28	35.321	21.608	0	f	f	f	f	f	f
29	28.921	21.608	0	f	f	f	f	f	f
30	35.321	27.008	0	f	f	f	f	f	f
31	28.921	27.008	0	f	f	f	f	f	f
32	41.721	27.008	0	f	f	f	f	f	f

Verifica statica scuola materna - c.so Sicilia 24 TORINO (norme epoca)

Analisi di: ING. RINALDIS GIUSEPPE

AxisVM 7.0 R5a - Registrato a ING. RINALDIS CARMELO

	X [m]	Y [m]	Z [m]	e _x	e _y	e _z	θ _x	θ _y	θ _z
33	41.721	25.208	0	f	f	f	f	f	f
34	48.121	25.208	0	f	f	f	f	f	f
35	22.521	3.608	0	f	f	f	f	f	f
36	16.121	3.608	0	f	f	f	f	f	f
37	16.121	1.808	0	f	f	f	f	f	f
38	9.721	1.808	0	f	f	f	f	f	f
39	9.721	3.608	0	f	f	f	f	f	f
40	3.321	3.608	0	f	f	f	f	f	f
41	9.721	9.208	0	f	f	f	f	f	f
42	16.121	9.208	0	f	f	f	f	f	f
43	9.721	10.808	0	f	f	f	f	f	f
44	8.121	10.808	0	f	f	f	f	f	f
45	16.121	10.808	0	f	f	f	f	f	f
46	19.321	10.808	0	f	f	f	f	f	f
47	22.521	10.808	0	f	f	f	f	f	f
48	3.321	10.808	0	f	f	f	f	f	f
49	1.521	10.808	0	f	f	f	f	f	f
50	16.121	14.408	0	f	f	f	f	f	f
51	22.521	14.408	0	f	f	f	f	f	f
52	16.121	18.008	0	f	f	f	f	f	f
53	22.521	18.008	0	f	f	f	f	f	f
54	1.521	14.408	0	f	f	f	Vin	Vin	Vin
55	9.721	21.608	0	f	f	f	Vin	Vin	Vin
56	3.321	21.608	0	f	Vin	f	Vin	Vin	Vin
57	9.721	18.008	0	Vin	f	f	Vin	Vin	Vin
58	8.121	18.008	0	f	f	f	f	f	f
59	8.121	14.408	0	f	Vin	f	Vin	Vin	Vin
60	3.321	18.008	0	f	f	f	f	f	f
61	1.521	18.008	0	Vin	f	f	Vin	Vin	Vin
62	16.121	21.608	0	f	f	f	f	f	f
63	22.521	21.608	0	f	f	f	f	f	f
64	16.121	27.008	0	f	f	f	f	f	f
65	22.521	27.008	0	f	f	f	f	f	f
66	9.721	27.008	0	f	f	f	f	f	f
67	9.721	25.208	0	f	f	f	f	f	f
68	3.321	25.208	0	f	f	f	f	f	f
69	1.521	23.008	0	Vin	f	f	Vin	Vin	Vin
70	9.721	14.408	0	f	f	f	Vin	Vin	Vin
71	41.721	14.408	0	f	f	f	Vin	Vin	Vin
72	49.921	23.008	0	Vin	f	f	Vin	Vin	Vin
73	9.721	21.608	1.500	f	f	f	Vin	Vin	Vin
74	3.321	21.608	1.500	f	Vin	f	Vin	Vin	Vin
75	41.721	21.608	1.500	f	f	f	Vin	Vin	Vin
76	48.121	21.608	1.500	f	Vin	f	Vin	Vin	Vin
77	41.721	18.008	1.500	Vin	f	f	Vin	Vin	Vin
78	41.721	14.408	1.500	f	f	f	Vin	Vin	Vin
79	49.921	14.408	1.500	f	f	f	Vin	Vin	Vin
80	43.321	14.408	1.500	f	Vin	f	Vin	Vin	Vin
81	49.921	18.008	1.500	Vin	f	f	Vin	Vin	Vin
82	49.921	23.008	1.500	Vin	f	f	Vin	Vin	Vin
83	9.721	18.008	1.500	Vin	f	f	Vin	Vin	Vin
84	9.721	14.408	1.500	f	f	f	Vin	Vin	Vin
85	1.521	14.408	1.500	f	f	f	Vin	Vin	Vin
86	8.121	14.408	1.500	f	Vin	f	Vin	Vin	Vin
87	1.521	18.008	1.500	Vin	f	f	Vin	Vin	Vin
88	1.521	23.008	1.500	Vin	f	f	Vin	Vin	Vin
89	28.921	3.608	1.500	f	f	f	f	f	f
90	32.121	3.608	1.500	f	f	f	f	f	f
91	35.321	3.608	1.500	f	f	f	f	f	f
92	35.321	1.808	1.500	f	f	f	f	f	f
93	41.721	1.808	1.500	f	f	f	f	f	f
94	38.521	1.808	1.500	f	f	f	f	f	f
95	41.721	3.608	1.500	f	f	f	f	f	f
96	48.121	3.608	1.500	f	f	f	f	f	f
97	44.921	3.608	1.500	f	f	f	f	f	f
98	41.721	9.208	1.500	f	f	f	f	f	f
99	48.121	7.208	1.500	f	f	f	f	f	f
100	28.921	7.208	1.500	f	f	f	f	f	f
101	35.321	9.208	1.500	f	f	f	f	f	f
102	41.721	10.808	1.500	f	f	f	f	f	f
103	43.321	10.808	1.500	f	f	f	f	f	f
104	35.321	10.808	1.500	f	f	f	f	f	f

Verifica statica scuola materna - c.so Sicilia 24 TORINO (norme epoca)

Analisi di: ING. RINALDIS GIUSEPPE

AxisVM 7.0 R5a - Registrato a ING. RINALDIS CARMELO

	X [m]	Y [m]	Z [m]	e _x	e _y	e _z	θ _x	θ _y	θ _z
105	32.121	10.808	1.500	f	f	f	f	f	f
106	28.921	10.808	1.500	f	f	f	f	f	f
107	48.121	10.808	1.500	f	f	f	f	f	f
108	49.921	10.808	1.500	f	f	f	f	f	f
109	35.321	14.408	1.500	f	f	f	f	f	f
110	28.921	14.408	1.500	f	f	f	f	f	f
111	35.321	18.008	1.500	f	f	f	f	f	f
112	28.921	18.008	1.500	f	f	f	f	f	f
113	43.321	18.008	1.500	f	f	f	f	f	f
114	48.121	18.008	1.500	f	f	f	f	f	f
115	35.321	21.608	1.500	f	f	f	f	f	f
116	28.921	21.608	1.500	f	f	f	f	f	f
117	35.321	27.008	1.500	f	f	f	f	f	f
118	28.921	27.008	1.500	f	f	f	f	f	f
119	41.721	27.008	1.500	f	f	f	f	f	f
120	41.721	25.208	1.500	f	f	f	f	f	f
121	48.121	25.208	1.500	f	f	f	f	f	f
122	32.121	27.008	1.500	f	f	f	f	f	f
123	38.521	27.008	1.500	f	f	f	f	f	f
124	44.921	25.208	1.500	f	f	f	f	f	f
125	27.221	27.008	1.500	f	f	f	f	f	f
126	22.521	3.608	1.500	f	f	f	f	f	f
127	19.321	3.608	1.500	f	f	f	f	f	f
128	16.121	3.608	1.500	f	f	f	f	f	f
129	16.121	1.808	1.500	f	f	f	f	f	f
130	9.721	1.808	1.500	f	f	f	f	f	f
131	12.921	1.808	1.500	f	f	f	f	f	f
132	9.721	3.608	1.500	f	f	f	f	f	f
133	3.321	3.608	1.500	f	f	f	f	f	f
134	6.521	3.608	1.500	f	f	f	f	f	f
135	9.721	9.208	1.500	f	f	f	f	f	f
136	3.321	7.208	1.500	f	f	f	f	f	f
137	22.521	7.208	1.500	f	f	f	f	f	f
138	16.121	9.208	1.500	f	f	f	f	f	f
139	9.721	10.808	1.500	f	f	f	f	f	f
140	8.121	10.808	1.500	f	f	f	f	f	f
141	16.121	10.808	1.500	f	f	f	f	f	f
142	19.321	10.808	1.500	f	f	f	f	f	f
143	22.521	10.808	1.500	f	f	f	f	f	f
144	3.321	10.808	1.500	f	f	f	f	f	f
145	1.521	10.808	1.500	f	f	f	f	f	f
146	16.121	14.408	1.500	f	f	f	f	f	f
147	22.521	14.408	1.500	f	f	f	f	f	f
148	16.121	18.008	1.500	f	f	f	f	f	f
149	22.521	18.008	1.500	f	f	f	f	f	f
150	8.121	18.008	1.500	f	f	f	f	f	f
151	3.321	18.008	1.500	f	f	f	f	f	f
152	16.121	21.608	1.500	f	f	f	f	f	f
153	22.521	21.608	1.500	f	f	f	f	f	f
154	16.121	27.008	1.500	f	f	f	f	f	f
155	22.521	27.008	1.500	f	f	f	f	f	f
156	9.721	27.008	1.500	f	f	f	f	f	f
157	9.721	25.208	1.500	f	f	f	f	f	f
158	3.321	25.208	1.500	f	f	f	f	f	f
159	19.321	27.008	1.500	f	f	f	f	f	f
160	12.921	27.008	1.500	f	f	f	f	f	f
161	6.521	25.208	1.500	f	f	f	f	f	f
162	24.221	27.008	1.500	f	f	f	f	f	f
163	9.721	21.608	4.750	f	f	f	f	f	f
164	3.321	21.608	4.750	f	f	f	f	f	f
165	41.721	21.608	4.750	f	f	f	f	f	f
166	48.121	21.608	4.750	f	f	f	f	f	f
167	41.721	18.008	4.750	f	f	f	f	f	f
168	49.921	14.408	4.750	f	f	f	f	f	f
169	43.321	14.408	4.750	f	f	f	f	f	f
170	49.921	18.008	4.750	f	f	f	f	f	f
171	9.721	18.008	4.750	f	f	f	f	f	f
172	1.521	14.408	4.750	f	f	f	f	f	f
173	8.121	14.408	4.750	f	f	f	f	f	f
174	1.521	18.008	4.750	f	f	f	f	f	f
175	28.921	3.608	4.750	f	f	f	f	f	f
176	32.121	3.608	4.750	f	f	f	f	f	f

Verifica statica scuola materna - c.so Sicilia 24 TORINO (norme epoca)

Analisi di: ING. RINALDIS GIUSEPPE

AxisVM 7.0 R5a - Registrato a ING. RINALDIS CARMELO

	X [m]	Y [m]	Z [m]	e _x	e _y	e _z	θ _x	θ _y	θ _z
177	35.321	3.608	4.750	f	f	f	f	f	f
178	35.321	1.808	4.750	f	f	f	f	f	f
179	41.721	1.808	4.750	f	f	f	f	f	f
180	38.521	1.808	4.750	f	f	f	f	f	f
181	41.721	3.608	4.750	f	f	f	f	f	f
182	48.121	3.608	4.750	f	f	f	f	f	f
183	44.921	3.608	4.750	f	f	f	f	f	f
184	41.721	9.208	4.750	f	f	f	f	f	f
185	48.121	7.208	4.750	f	f	f	f	f	f
186	28.921	7.208	4.750	f	f	f	f	f	f
187	35.321	9.208	4.750	f	f	f	f	f	f
188	41.721	10.808	4.750	f	f	f	f	f	f
189	43.321	10.808	4.750	f	f	f	f	f	f
190	35.321	10.808	4.750	f	f	f	f	f	f
191	32.121	10.808	4.750	f	f	f	f	f	f
192	28.921	10.808	4.750	f	f	f	f	f	f
193	48.121	10.808	4.750	f	f	f	f	f	f
194	49.921	10.808	4.750	f	f	f	f	f	f
195	35.321	14.408	4.750	f	f	f	f	f	f
196	28.921	14.408	4.750	f	f	f	f	f	f
197	35.321	18.008	4.750	f	f	f	f	f	f
198	28.921	18.008	4.750	f	f	f	f	f	f
199	43.321	18.008	4.750	f	f	f	f	f	f
200	35.321	21.608	4.750	f	f	f	f	f	f
201	28.921	21.608	4.750	f	f	f	f	f	f
202	35.321	27.008	4.750	f	f	f	f	f	f
203	28.921	27.008	4.750	f	f	f	f	f	f
204	41.721	27.008	4.750	f	f	f	f	f	f
205	41.721	25.208	4.750	f	f	f	f	f	f
206	48.121	25.208	4.750	f	f	f	f	f	f
207	32.121	27.008	4.750	f	f	f	f	f	f
208	38.521	27.008	4.750	f	f	f	f	f	f
209	44.921	25.208	4.750	f	f	f	f	f	f
210	27.221	27.008	4.750	f	f	f	f	f	f
211	22.521	3.608	4.750	f	f	f	f	f	f
212	19.321	3.608	4.750	f	f	f	f	f	f
213	16.121	1.808	4.750	f	f	f	f	f	f
214	9.721	1.808	4.750	f	f	f	f	f	f
215	12.921	1.808	4.750	f	f	f	f	f	f
216	9.721	3.608	4.750	f	f	f	f	f	f
217	3.321	3.608	4.750	f	f	f	f	f	f
218	6.521	3.608	4.750	f	f	f	f	f	f
219	9.721	9.208	4.750	f	f	f	f	f	f
220	3.321	7.208	4.750	f	f	f	f	f	f
221	22.521	7.208	4.750	f	f	f	f	f	f
222	16.121	9.208	4.750	f	f	f	f	f	f
223	9.721	10.808	4.750	f	f	f	f	f	f
224	8.121	10.808	4.750	f	f	f	f	f	f
225	16.121	10.808	4.750	f	f	f	f	f	f
226	19.321	10.808	4.750	f	f	f	f	f	f
227	22.521	10.808	4.750	f	f	f	f	f	f
228	3.321	10.808	4.750	f	f	f	f	f	f
229	1.521	10.808	4.750	f	f	f	f	f	f
230	16.121	14.408	4.750	f	f	f	f	f	f
231	22.521	14.408	4.750	f	f	f	f	f	f
232	16.121	18.008	4.750	f	f	f	f	f	f
233	22.521	18.008	4.750	f	f	f	f	f	f
234	8.121	18.008	4.750	f	f	f	f	f	f
235	16.121	21.608	4.750	f	f	f	f	f	f
236	22.521	21.608	4.750	f	f	f	f	f	f
237	16.121	27.008	4.750	f	f	f	f	f	f
238	22.521	27.008	4.750	f	f	f	f	f	f
239	9.721	27.008	4.750	f	f	f	f	f	f
240	9.721	25.208	4.750	f	f	f	f	f	f
241	3.321	25.208	4.750	f	f	f	f	f	f
242	19.321	27.008	4.750	f	f	f	f	f	f
243	12.921	27.008	4.750	f	f	f	f	f	f
244	6.521	25.208	4.750	f	f	f	f	f	f
245	24.221	27.008	4.750	f	f	f	f	f	f
246	9.721	21.608	5.950	f	f	f	f	f	f
247	41.721	21.608	5.950	f	f	f	f	f	f
248	41.721	18.008	7.750	f	f	f	f	f	f

Verifica statica scuola materna - c.so Sicilia 24 TORINO (norme epoca)

Analisi di: ING. RINALDIS GIUSEPPE

AxisVM 7.0 R5a - Registrato a ING. RINALDIS CARMELO

	X [m]	Y [m]	Z [m]	e _x	e _y	e _z	θ _x	θ _y	θ _z
249	43.321	14.408	7.750	f	f	f	f	f	f
250	9.721	18.008	7.750	f	f	f	f	f	f
251	8.121	14.408	7.750	f	f	f	f	f	f
252	41.721	9.208	6.250	f	f	f	f	f	f
253	35.321	9.208	6.250	f	f	f	f	f	f
254	41.721	10.808	7.750	f	f	f	f	f	f
255	43.321	10.808	7.750	f	f	f	f	f	f
256	35.321	10.808	7.750	f	f	f	f	f	f
257	32.121	10.808	6.050	f	f	f	f	f	f
258	35.321	14.408	7.750	f	f	f	f	f	f
259	35.321	18.008	6.550	f	f	f	f	f	f
260	28.921	18.008	5.450	f	f	f	f	f	f
261	43.321	18.008	7.750	f	f	f	f	f	f
262	35.321	21.608	5.950	f	f	f	f	f	f
263	28.921	21.608	5.950	f	f	f	f	f	f
264	9.721	9.208	6.250	f	f	f	f	f	f
265	16.121	9.208	6.250	f	f	f	f	f	f
266	9.721	10.808	7.750	f	f	f	f	f	f
267	8.121	10.808	7.750	f	f	f	f	f	f
268	16.121	10.808	7.750	f	f	f	f	f	f
269	19.321	10.808	6.050	f	f	f	f	f	f
270	16.121	14.408	7.750	f	f	f	f	f	f
271	16.121	18.008	6.550	f	f	f	f	f	f
272	22.521	18.008	5.450	f	f	f	f	f	f
273	8.121	18.008	7.750	f	f	f	f	f	f
274	16.121	21.608	5.950	f	f	f	f	f	f
275	22.521	21.608	5.950	f	f	f	f	f	f
276	48.121	18.008	4.750	f	f	f	f	f	f
277	3.321	18.008	4.750	f	f	f	f	f	f
278	35.321	18.008	7.750	f	f	f	f	f	f
279	16.121	18.008	7.750	f	f	f	f	f	f
280	41.721	18.008	6.550	f	f	f	f	f	f
281	9.721	18.008	6.550	f	f	f	f	f	f
282	41.721	10.808	6.550	f	f	f	f	f	f
283	35.321	10.808	6.550	f	f	f	f	f	f
284	9.721	10.808	6.550	f	f	f	f	f	f
285	16.121	10.808	6.550	f	f	f	f	f	f
286	16.160	3.608	4.750	f	f	f	f	f	f
287	32.121	21.608	4.750	f	f	f	f	f	f
288	25.721	21.608	4.750	f	f	f	f	f	f
289	19.321	21.608	4.750	f	f	f	f	f	f
290	12.921	21.608	4.750	f	f	f	f	f	f
291	38.521	21.608	4.750	f	f	f	f	f	f
292	19.321	18.008	4.750	f	f	f	f	f	f
293	32.121	18.008	4.750	f	f	f	f	f	f
294	19.321	14.408	4.750	f	f	f	f	f	f
295	32.121	14.408	4.750	f	f	f	f	f	f
296	25.721	18.008	4.750	f	f	f	f	f	f
297	12.921	21.608	5.950	f	f	f	f	f	f
298	19.321	21.608	5.950	f	f	f	f	f	f
299	25.721	21.608	5.950	f	f	f	f	f	f
300	32.121	21.608	5.950	f	f	f	f	f	f
301	38.521	21.608	5.950	f	f	f	f	f	f
302	43.321	18.008	6.550	f	f	f	f	f	f
303	8.121	18.008	6.550	f	f	f	f	f	f
304	8.121	14.408	6.550	f	f	f	f	f	f
305	8.121	10.808	6.550	f	f	f	f	f	f
306	16.121	14.408	6.550	f	f	f	f	f	f
307	35.321	14.408	6.550	f	f	f	f	f	f
308	43.321	10.808	6.550	f	f	f	f	f	f
309	43.321	14.408	6.550	f	f	f	f	f	f
310	19.321	14.408	6.050	f	f	f	f	f	f
311	32.121	14.408	6.050	f	f	f	f	f	f
312	32.121	18.008	6.050	f	f	f	f	f	f
313	19.321	18.008	6.050	f	f	f	f	f	f
314	25.721	18.008	6.550	f	f	f	f	f	f
315	22.521	18.008	6.550	f	f	f	f	f	f
316	28.921	18.008	6.550	f	f	f	f	f	f
317	5.721	21.608	5.650	f	f	f	f	f	f
318	45.721	21.608	5.650	f	f	f	f	f	f
319	19.321	7.208	5.650	f	f	f	f	f	f
320	32.121	7.208	5.650	f	f	f	f	f	f

Verifica statica scuola materna - c.so Sicilia 24 TORINO (norme epoca)

Analisi di: ING. RINALDIS GIUSEPPE

AxisVM 7.0 R5a - Registrato a ING. RINALDIS CARMELO

	X [m]	Y [m]	Z [m]	e _x	e _y	e _z	θ _x	θ _y	θ _z
321	32.121	18.008	6.550	f	f	f	f	f	f
322	19.321	18.008	6.550	f	f	f	f	f	f
323	17.558	9.192	6.146	f	f	f	f	f	f
324	33.884	9.192	6.146	f	f	f	f	f	f
325	44.428	9.148	6.135	f	f	f	f	f	f
326	7.014	9.148	6.135	f	f	f	f	f	f
327	49.921	18.008	0.750	Vin	f	f	Vin	Vin	Vin
328	49.921	18.633	1.500	Vin	f	f	Vin	Vin	Vin
329	49.921	19.258	1.500	Vin	f	f	Vin	Vin	Vin
330	49.921	19.883	1.500	Vin	f	f	Vin	Vin	Vin
331	49.921	20.508	1.500	Vin	f	f	Vin	Vin	Vin
332	49.921	21.133	1.500	Vin	f	f	Vin	Vin	Vin
333	49.921	21.758	1.500	Vin	f	f	Vin	Vin	Vin
334	49.921	22.383	1.500	Vin	f	f	Vin	Vin	Vin
335	49.921	23.008	0.750	Vin	f	f	Vin	Vin	Vin
336	49.921	18.633	0	Vin	f	f	Vin	Vin	Vin
337	49.921	19.258	0	Vin	f	f	Vin	Vin	Vin
338	49.921	19.883	0	Vin	f	f	Vin	Vin	Vin
339	49.921	20.508	0	Vin	f	f	Vin	Vin	Vin
340	49.921	21.133	0	Vin	f	f	Vin	Vin	Vin
341	49.921	21.758	0	Vin	f	f	Vin	Vin	Vin
342	49.921	22.383	0	Vin	f	f	Vin	Vin	Vin
359	49.921	14.408	0.750	f	f	f	Vin	Vin	Vin
360	49.921	15.008	1.500	Vin	f	f	Vin	Vin	Vin
361	49.921	15.608	1.500	Vin	f	f	Vin	Vin	Vin
362	49.921	16.208	1.500	Vin	f	f	Vin	Vin	Vin
363	49.921	16.808	1.500	Vin	f	f	Vin	Vin	Vin
364	49.921	17.408	1.500	Vin	f	f	Vin	Vin	Vin
365	49.921	15.008	0	Vin	f	f	Vin	Vin	Vin
366	49.921	15.608	0	Vin	f	f	Vin	Vin	Vin
367	49.921	16.208	0	Vin	f	f	Vin	Vin	Vin
368	49.921	16.808	0	Vin	f	f	Vin	Vin	Vin
369	49.921	17.408	0	Vin	f	f	Vin	Vin	Vin
382	49.321	14.408	0	f	Vin	f	Vin	Vin	Vin
383	48.721	14.408	0	f	Vin	f	Vin	Vin	Vin
384	48.121	14.408	0	f	Vin	f	Vin	Vin	Vin
385	47.521	14.408	0	f	Vin	f	Vin	Vin	Vin
386	46.921	14.408	0	f	Vin	f	Vin	Vin	Vin
387	46.321	14.408	0	f	Vin	f	Vin	Vin	Vin
388	45.721	14.408	0	f	Vin	f	Vin	Vin	Vin
389	45.121	14.408	0	f	Vin	f	Vin	Vin	Vin
390	44.521	14.408	0	f	Vin	f	Vin	Vin	Vin
391	43.921	14.408	0	f	Vin	f	Vin	Vin	Vin
392	49.321	14.408	1.500	f	Vin	f	Vin	Vin	Vin
393	48.721	14.408	1.500	f	Vin	f	Vin	Vin	Vin
394	48.121	14.408	1.500	f	Vin	f	Vin	Vin	Vin
395	47.521	14.408	1.500	f	Vin	f	Vin	Vin	Vin
396	46.921	14.408	1.500	f	Vin	f	Vin	Vin	Vin
397	46.321	14.408	1.500	f	Vin	f	Vin	Vin	Vin
398	45.721	14.408	1.500	f	Vin	f	Vin	Vin	Vin
399	45.121	14.408	1.500	f	Vin	f	Vin	Vin	Vin
400	44.521	14.408	1.500	f	Vin	f	Vin	Vin	Vin
401	43.921	14.408	1.500	f	Vin	f	Vin	Vin	Vin
402	43.321	14.408	0.750	f	Vin	f	Vin	Vin	Vin
425	42.788	14.408	0	f	Vin	f	Vin	Vin	Vin
426	42.254	14.408	0	f	Vin	f	Vin	Vin	Vin
427	42.254	14.408	1.500	f	Vin	f	Vin	Vin	Vin
428	42.788	14.408	1.500	f	Vin	f	Vin	Vin	Vin
429	41.721	14.408	0.750	f	f	f	Vin	Vin	Vin
436	41.721	18.008	0.750	Vin	f	f	Vin	Vin	Vin
437	41.721	21.008	1.500	Vin	f	f	Vin	Vin	Vin
438	41.721	20.408	1.500	Vin	f	f	Vin	Vin	Vin
439	41.721	19.808	1.500	Vin	f	f	Vin	Vin	Vin
440	41.721	19.208	1.500	Vin	f	f	Vin	Vin	Vin
441	41.721	18.608	1.500	Vin	f	f	Vin	Vin	Vin
442	41.721	21.608	0.750	f	f	f	Vin	Vin	Vin
443	41.721	21.008	0	Vin	f	f	Vin	Vin	Vin
444	41.721	20.408	0	Vin	f	f	Vin	Vin	Vin
445	41.721	19.808	0	Vin	f	f	Vin	Vin	Vin
446	41.721	19.208	0	Vin	f	f	Vin	Vin	Vin
447	41.721	18.608	0	Vin	f	f	Vin	Vin	Vin
460	41.721	17.408	1.500	Vin	f	f	Vin	Vin	Vin

Verifica statica scuola materna - c.so Sicilia 24 TORINO (norme epoca)

Analisi di: ING. RINALDIS GIUSEPPE

AxisVM 7.0 R5a - Registrato a ING. RINALDIS CARMELO

	X [m]	Y [m]	Z [m]	e _x	e _y	e _z	θ _x	θ _y	θ _z
461	41.721	16.808	1.500	Vin	f	f	Vin	Vin	Vin
462	41.721	16.208	1.500	Vin	f	f	Vin	Vin	Vin
463	41.721	15.608	1.500	Vin	f	f	Vin	Vin	Vin
464	41.721	15.008	1.500	Vin	f	f	Vin	Vin	Vin
465	41.721	17.408	0	Vin	f	f	Vin	Vin	Vin
466	41.721	16.808	0	Vin	f	f	Vin	Vin	Vin
467	41.721	16.208	0	Vin	f	f	Vin	Vin	Vin
468	41.721	15.608	0	Vin	f	f	Vin	Vin	Vin
469	41.721	15.008	0	Vin	f	f	Vin	Vin	Vin
482	42.303	21.608	0	f	Vin	f	Vin	Vin	Vin
483	42.884	21.608	0	f	Vin	f	Vin	Vin	Vin
484	43.466	21.608	0	f	Vin	f	Vin	Vin	Vin
485	44.048	21.608	0	f	Vin	f	Vin	Vin	Vin
486	44.630	21.608	0	f	Vin	f	Vin	Vin	Vin
487	45.212	21.608	0	f	Vin	f	Vin	Vin	Vin
488	45.794	21.608	0	f	Vin	f	Vin	Vin	Vin
489	46.375	21.608	0	f	Vin	f	Vin	Vin	Vin
490	46.957	21.608	0	f	Vin	f	Vin	Vin	Vin
491	47.539	21.608	0	f	Vin	f	Vin	Vin	Vin
492	48.121	21.608	0.750	f	Vin	f	Vin	Vin	Vin
493	42.303	21.608	1.500	f	Vin	f	Vin	Vin	Vin
494	42.884	21.608	1.500	f	Vin	f	Vin	Vin	Vin
495	43.466	21.608	1.500	f	Vin	f	Vin	Vin	Vin
496	44.048	21.608	1.500	f	Vin	f	Vin	Vin	Vin
497	44.630	21.608	1.500	f	Vin	f	Vin	Vin	Vin
498	45.212	21.608	1.500	f	Vin	f	Vin	Vin	Vin
499	45.794	21.608	1.500	f	Vin	f	Vin	Vin	Vin
500	46.375	21.608	1.500	f	Vin	f	Vin	Vin	Vin
501	46.957	21.608	1.500	f	Vin	f	Vin	Vin	Vin
502	47.539	21.608	1.500	f	Vin	f	Vin	Vin	Vin
525	9.721	18.008	0.750	Vin	f	f	Vin	Vin	Vin
526	9.721	21.008	1.500	Vin	f	f	Vin	Vin	Vin
527	9.721	20.408	1.500	Vin	f	f	Vin	Vin	Vin
528	9.721	19.808	1.500	Vin	f	f	Vin	Vin	Vin
529	9.721	19.208	1.500	Vin	f	f	Vin	Vin	Vin
530	9.721	18.608	1.500	Vin	f	f	Vin	Vin	Vin
531	9.721	21.608	0.750	f	f	f	Vin	Vin	Vin
532	9.721	21.008	0	Vin	f	f	Vin	Vin	Vin
533	9.721	20.408	0	Vin	f	f	Vin	Vin	Vin
534	9.721	19.808	0	Vin	f	f	Vin	Vin	Vin
535	9.721	19.208	0	Vin	f	f	Vin	Vin	Vin
536	9.721	18.608	0	Vin	f	f	Vin	Vin	Vin
549	2.121	14.408	0	f	Vin	f	Vin	Vin	Vin
550	2.721	14.408	0	f	Vin	f	Vin	Vin	Vin
551	3.321	14.408	0	f	Vin	f	Vin	Vin	Vin
552	3.921	14.408	0	f	Vin	f	Vin	Vin	Vin
553	4.521	14.408	0	f	Vin	f	Vin	Vin	Vin
554	5.121	14.408	0	f	Vin	f	Vin	Vin	Vin
555	5.721	14.408	0	f	Vin	f	Vin	Vin	Vin
556	6.321	14.408	0	f	Vin	f	Vin	Vin	Vin
557	6.921	14.408	0	f	Vin	f	Vin	Vin	Vin
558	7.521	14.408	0	f	Vin	f	Vin	Vin	Vin
559	8.654	14.408	0	f	Vin	f	Vin	Vin	Vin
560	9.188	14.408	0	f	Vin	f	Vin	Vin	Vin
561	9.721	14.408	0.750	f	f	f	Vin	Vin	Vin
562	9.188	14.408	1.500	f	Vin	f	Vin	Vin	Vin
563	8.654	14.408	1.500	f	Vin	f	Vin	Vin	Vin
564	2.121	14.408	1.500	f	Vin	f	Vin	Vin	Vin
565	2.721	14.408	1.500	f	Vin	f	Vin	Vin	Vin
566	3.321	14.408	1.500	f	Vin	f	Vin	Vin	Vin
567	3.921	14.408	1.500	f	Vin	f	Vin	Vin	Vin
568	4.521	14.408	1.500	f	Vin	f	Vin	Vin	Vin
569	5.121	14.408	1.500	f	Vin	f	Vin	Vin	Vin
570	5.721	14.408	1.500	f	Vin	f	Vin	Vin	Vin
571	6.321	14.408	1.500	f	Vin	f	Vin	Vin	Vin
572	6.921	14.408	1.500	f	Vin	f	Vin	Vin	Vin
573	7.521	14.408	1.500	f	Vin	f	Vin	Vin	Vin
574	1.521	14.408	0.750	f	f	f	Vin	Vin	Vin
575	8.121	14.408	0.750	f	Vin	f	Vin	Vin	Vin
604	9.721	17.408	1.500	Vin	f	f	Vin	Vin	Vin
605	9.721	16.808	1.500	Vin	f	f	Vin	Vin	Vin
606	9.721	16.208	1.500	Vin	f	f	Vin	Vin	Vin

Verifica statica scuola materna - c.so Sicilia 24 TORINO (norme epoca)

Analisi di: ING. RINALDIS GIUSEPPE

AxisVM 7.0 R5a - Registrato a ING. RINALDIS CARMELO

	X [m]	Y [m]	Z [m]	e _x	e _y	e _z	θ _x	θ _y	θ _z
607	9.721	15.608	1.500	Vin	f	f	Vin	Vin	Vin
608	9.721	15.008	1.500	Vin	f	f	Vin	Vin	Vin
609	9.721	17.408	0	Vin	f	f	Vin	Vin	Vin
610	9.721	16.808	0	Vin	f	f	Vin	Vin	Vin
611	9.721	16.208	0	Vin	f	f	Vin	Vin	Vin
612	9.721	15.608	0	Vin	f	f	Vin	Vin	Vin
613	9.721	15.008	0	Vin	f	f	Vin	Vin	Vin
626	1.521	15.008	1.500	Vin	f	f	Vin	Vin	Vin
627	1.521	15.608	1.500	Vin	f	f	Vin	Vin	Vin
628	1.521	16.208	1.500	Vin	f	f	Vin	Vin	Vin
629	1.521	16.808	1.500	Vin	f	f	Vin	Vin	Vin
630	1.521	17.408	1.500	Vin	f	f	Vin	Vin	Vin
631	1.521	18.633	1.500	Vin	f	f	Vin	Vin	Vin
632	1.521	19.258	1.500	Vin	f	f	Vin	Vin	Vin
633	1.521	19.883	1.500	Vin	f	f	Vin	Vin	Vin
634	1.521	20.508	1.500	Vin	f	f	Vin	Vin	Vin
635	1.521	21.133	1.500	Vin	f	f	Vin	Vin	Vin
636	1.521	21.758	1.500	Vin	f	f	Vin	Vin	Vin
637	1.521	22.383	1.500	Vin	f	f	Vin	Vin	Vin
638	1.521	23.008	0.750	Vin	f	f	Vin	Vin	Vin
639	1.521	18.633	0	Vin	f	f	Vin	Vin	Vin
640	1.521	19.258	0	Vin	f	f	Vin	Vin	Vin
641	1.521	19.883	0	Vin	f	f	Vin	Vin	Vin
642	1.521	20.508	0	Vin	f	f	Vin	Vin	Vin
643	1.521	21.133	0	Vin	f	f	Vin	Vin	Vin
644	1.521	21.758	0	Vin	f	f	Vin	Vin	Vin
645	1.521	22.383	0	Vin	f	f	Vin	Vin	Vin
646	1.521	15.008	0	Vin	f	f	Vin	Vin	Vin
647	1.521	15.608	0	Vin	f	f	Vin	Vin	Vin
648	1.521	16.208	0	Vin	f	f	Vin	Vin	Vin
649	1.521	16.808	0	Vin	f	f	Vin	Vin	Vin
650	1.521	17.408	0	Vin	f	f	Vin	Vin	Vin
651	1.521	18.008	0.750	Vin	f	f	Vin	Vin	Vin
680	9.139	21.608	0	f	Vin	f	Vin	Vin	Vin
681	8.557	21.608	0	f	Vin	f	Vin	Vin	Vin
682	7.975	21.608	0	f	Vin	f	Vin	Vin	Vin
683	7.394	21.608	0	f	Vin	f	Vin	Vin	Vin
684	6.812	21.608	0	f	Vin	f	Vin	Vin	Vin
685	6.230	21.608	0	f	Vin	f	Vin	Vin	Vin
686	5.648	21.608	0	f	Vin	f	Vin	Vin	Vin
687	5.066	21.608	0	f	Vin	f	Vin	Vin	Vin
688	4.484	21.608	0	f	Vin	f	Vin	Vin	Vin
689	3.903	21.608	0	f	Vin	f	Vin	Vin	Vin
690	9.139	21.608	1.500	f	Vin	f	Vin	Vin	Vin
691	8.557	21.608	1.500	f	Vin	f	Vin	Vin	Vin
692	7.975	21.608	1.500	f	Vin	f	Vin	Vin	Vin
693	7.394	21.608	1.500	f	Vin	f	Vin	Vin	Vin
694	6.812	21.608	1.500	f	Vin	f	Vin	Vin	Vin
695	6.230	21.608	1.500	f	Vin	f	Vin	Vin	Vin
696	5.648	21.608	1.500	f	Vin	f	Vin	Vin	Vin
697	5.066	21.608	1.500	f	Vin	f	Vin	Vin	Vin
698	4.484	21.608	1.500	f	Vin	f	Vin	Vin	Vin
699	3.903	21.608	1.500	f	Vin	f	Vin	Vin	Vin
700	3.321	21.608	0.750	f	Vin	f	Vin	Vin	Vin

Ipotesi di carichi

Nome	Gruppo	Tipo Gruppo
1 Proprio	PERM1_NTC	Permanente
2 Gk	PERM1_NTC	Permanente
3 Qk	VAR1_NTC	accidentale

Gruppi di incarichi (Italiane)

Gruppo	Tipo	γ _u	γ _L	γ	Ψ ₀	Ψ ₁	Ψ ₂	Ecc./Sismico Simult.
1 PERM1_NTC	permanente	1.000	1.000					
2 VAR1_NTC	accidentale			1.000	0.700	0.700	0.600	0

Verifica statica scuola materna - c.so Sicilia 24 TORINO (norme epoca)

Analisi di: ING. RINALDIS GIUSEPPE

AxisVM 7.0 R5a - Registrato a ING. RINALDIS CARMELO

Combinazioni di Carichi

	Proprio	Gk	Qk
1	1.00	1.00	1.00
2	1.00	0	0
3	0	1.00	1.00

Gk: Caricamento Distribuito su Aste e Nervature [Parte]

Tipo	Lunghezza [m]	a/d	Pos.	px [kN/m]	py [kN/m]	pz [kN/m]
162 Asta G In.	6.400	a	0	0	0	-15.07
			1.000	0	0	-15.07
163 Asta G In.	1.600	a	0	0	0	-15.07
			1.000	0	0	-15.07
166 Asta G In.	1.600	a	0	0	0	-15.07
			1.000	0	0	-15.07
167 Asta G In.	6.400	a	0	0	0	-15.07
			1.000	0	0	-15.07
170 Asta G In.	1.600	a	0	0	0	-15.07
			1.000	0	0	-15.07
171 Asta G In.	6.400	a	0	0	0	-15.07
			1.000	0	0	-15.07
174 Asta G In.	1.600	a	0	0	0	-15.07
			1.000	0	0	-15.07
175 Asta G In.	6.400	a	0	0	0	-15.07
			1.000	0	0	-15.07
188 Asta G In.	6.400	a	0	0	0	-14.85
			1.000	0	0	-14.85
189 Asta G In.	6.400	a	0	0	0	-14.85
			1.000	0	0	-14.85
190 Asta G In.	3.200	a	0	0	0	-31.15
			1.000	0	0	-31.15
191 Asta G In.	3.200	a	0	0	0	-31.15
			1.000	0	0	-31.15
192 Asta G In.	3.200	a	0	0	0	-31.15
			1.000	0	0	-31.15
193 Asta G In.	3.200	a	0	0	0	-31.15
			1.000	0	0	-31.15
194 Asta G In.	1.700	a	0	0	0	-31.15
			1.000	0	0	-31.15
195 Asta G In.	3.000	a	0	0	0	-31.15
			1.000	0	0	-31.15
196 Asta G In.	1.700	a	0	0	0	-31.15
			1.000	0	0	-31.15
197 Asta G In.	3.200	a	0	0	0	-31.15
			1.000	0	0	-31.15
198 Asta G In.	3.200	a	0	0	0	-31.15
			1.000	0	0	-31.15
199 Asta G In.	3.200	a	0	0	0	-31.15
			1.000	0	0	-31.15
200 Asta G In.	3.200	a	0	0	0	-31.15
			1.000	0	0	-31.15
201 Asta G In.	3.200	a	0	0	0	-22.71
			1.000	0	0	-22.71
202 Asta G In.	3.200	a	0	0	0	-22.71
			1.000	0	0	-22.71
203 Asta G In.	3.200	a	0	0	0	-22.71
			1.000	0	0	-22.71
204 Asta G In.	3.200	a	0	0	0	-22.71
			1.000	0	0	-22.71
205 Asta G In.	3.200	a	0	0	0	-19.36
			1.000	0	0	-19.36
206 Asta G In.	3.200	a	0	0	0	-19.36
			1.000	0	0	-19.36
207 Asta G In.	3.200	a	0	0	0	-23.23
			1.000	0	0	-23.23
208 Asta G In.	3.200	a	0	0	0	-23.23
			1.000	0	0	-23.23
209 Asta G In.	3.200	a	0	0	0	-19.36
			1.000	0	0	-19.36
210 Asta G In.	3.200	a	0	0	0	-19.36

Verifica statica scuola materna - c.so Sicilia 24 TORINO (norme epoca)

Analisi di: ING. RINALDIS GIUSEPPE

AxisVM 7.0 R5a - Registrato a ING. RINALDIS CARMELO

Typo	Lunghezza [m]	a/d	Pos.	px [kN/m]	py [kN/m]	pz [kN/m]
211 Asta G In.	3.200	a	1.000 0	0 0	0 0	-19.36 -19.36
212 Asta G In.	3.200	a	1.000 0	0 0	0 0	-19.36 -23.23
213 Asta G In.	3.200	a	1.000 0	0 0	0 0	-23.23 -23.23
214 Asta G In.	3.200	a	1.000 0	0 0	0 0	-23.23 -19.36
215 Asta G In.	3.200	a	1.000 0	0 0	0 0	-19.36 -19.36
216 Asta G In.	3.600	a	1.000 0	0 0	0 0	-19.36 -35.91
217 Asta G In.	3.600	a	1.000 0	0 0	0 0	-35.91 -35.91
218 Asta G In.	3.600	a	1.000 0	0 0	0 0	-35.91 -25.38
219 Asta G In.	3.600	a	1.000 0	0 0	0 0	-25.38 -29.01
220 Asta G In.	3.600	a	1.000 0	0 0	0 0	-29.01 -29.01
221 Asta G In.	3.600	a	1.000 0	0 0	0 0	-35.91 -35.91
222 Asta G In.	3.600	a	1.000 0	0 0	0 0	-35.91 -25.38
223 Asta G In.	3.600	a	1.000 0	0 0	0 0	-25.38 -29.01
224 Asta G In.	3.600	a	1.000 0	0 0	0 0	-29.01 -28.15
225 Asta G In.	3.600	a	1.000 0	0 0	0 0	-28.15 -28.15
226 Asta G In.	3.600	a	1.000 0	0 0	0 0	-28.15 -14.20
227 Asta G In.	3.600	a	1.000 0	0 0	0 0	-14.20 -14.20
228 Asta G In.	3.600	a	1.000 0	0 0	0 0	-14.20 -28.15
229 Asta G In.	3.600	a	1.000 0	0 0	0 0	-28.15 -28.15
230 Asta G In.	3.600	a	1.000 0	0 0	0 0	-28.15 -14.20
231 Asta G In.	3.600	a	1.000 0	0 0	0 0	-14.20 -14.20
233 Asta G In.	3.200	a	1.000 0	0 0	0 0	-14.20 -8.60
234 Asta G In.	3.200	a	1.000 0	0 0	0 0	-8.60 -8.60
235 Asta G In.	3.200	a	1.000 0	0 0	0 0	-8.60 -13.10
236 Asta G In.	3.200	a	1.000 0	0 0	0 0	-13.10 -13.10
237 Asta G In.	3.200	a	1.000 0	0 0	0 0	-13.10 -13.10
238 Asta G In.	3.200	a	1.000 0	0 0	0 0	-13.10 -13.10
239 Asta G In.	1.700	a	1.000 0	0 0	0 0	-13.10 -13.10
240 Asta G In.	3.000	a	1.000 0	0 0	0 0	-13.10 -13.10
241 Asta G In.	1.700	a	1.000 0	0 0	0 0	-13.10 -13.10
242 Asta G In.	3.200	a	1.000 0	0 0	0 0	-13.10 -13.10
243 Asta G In.	3.200	a	1.000 0	0 0	0 0	-13.10 -13.10
244 Asta G In.	3.200	a	1.000 0	0 0	0 0	-13.10 -13.10
245 Asta G In.	3.200	a	1.000 0	0 0	0 0	-13.10 -13.10
247 Asta G In.	3.200	a	1.000 0	0 0	0 0	-13.10 -8.60

Verifica statica scuola materna - c.so Sicilia 24 TORINO (norme epoca)

Analisi di: ING. RINALDIS GIUSEPPE

AxisVM 7.0 R5a - Registrato a ING. RINALDIS CARMELO

Tipo	Lunghezza [m]	a/d	Pos.	px [kN/m]	py [kN/m]	pz [kN/m]
248 Asta G In.	3.200	a	0	0	0	-8.60
			1.000	0	0	-8.60
251 Asta G In.	3.600	a	0	0	0	-20.10
			1.000	0	0	-20.10
253 Asta G In.	3.600	a	0	0	0	-16.00
			1.000	0	0	-16.00
254 Asta G In.	3.600	a	0	0	0	-16.00
			1.000	0	0	-16.00
266 Asta G In.	3.600	a	0	0	0	-35.00
			1.000	0	0	-35.00
267 Asta G In.	1.600	a	0	0	0	-30.60
			1.000	0	0	-30.60
268 Asta G In.	5.600	a	0	0	0	-30.60
			1.000	0	0	-30.60
269 Asta G In.	3.600	a	0	0	0	-16.00
			1.000	0	0	-16.00
270 Asta G In.	3.600	a	0	0	0	-16.00
			1.000	0	0	-16.00
271 Asta G In.	3.600	a	0	0	0	-16.00
			1.000	0	0	-16.00
272 Asta G In.	1.600	a	0	0	0	-30.60
			1.000	0	0	-30.60
273 Asta G In.	5.600	a	0	0	0	-30.60
			1.000	0	0	-30.60
274 Asta G In.	3.200	a	0	0	0	-8.80
			1.000	0	0	-8.80
275 Asta G In.	3.200	a	0	0	0	-8.80
			1.000	0	0	-8.80
276 Asta G In.	6.400	a	0	0	0	-8.80
			1.000	0	0	-8.80
281 Asta G In.	3.600	a	0	0	0	-16.00
			1.000	0	0	-16.00
282 Asta G In.	3.600	a	0	0	0	-16.00
			1.000	0	0	-16.00
283 Asta G In.	3.600	a	0	0	0	-16.00
			1.000	0	0	-16.00
284 Asta G In.	1.600	a	0	0	0	-30.60
			1.000	0	0	-30.60
285 Asta G In.	5.600	a	0	0	0	-30.60
			1.000	0	0	-30.60
291 Asta G In.	3.600	a	0	0	0	-16.00
			1.000	0	0	-16.00
292 Asta G In.	3.600	a	0	0	0	-16.00
			1.000	0	0	-16.00
294 Asta G In.	3.600	a	0	0	0	-20.10
			1.000	0	0	-20.10
295 Asta G In.	3.600	a	0	0	0	-35.00
			1.000	0	0	-35.00
296 Asta G In.	1.600	a	0	0	0	-30.60
			1.000	0	0	-30.60
297 Asta G In.	5.600	a	0	0	0	-30.60
			1.000	0	0	-30.60
300 Asta G In.	6.400	a	0	0	0	-13.10
			1.000	0	0	-13.10
301 Asta G In.	6.400	a	0	0	0	-23.10
			1.000	0	0	-23.10
302 Asta G In.	6.400	a	0	0	0	-23.10
			1.000	0	0	-23.10
303 Asta G In.	6.400	a	0	0	0	-23.10
			1.000	0	0	-23.10
304 Asta G In.	6.400	a	0	0	0	-13.10
			1.000	0	0	-13.10
305 Asta G In.	3.200	a	0	0	0	-8.80
			1.000	0	0	-8.80
306 Asta G In.	3.200	a	0	0	0	-8.80
			1.000	0	0	-8.80
307 Asta G In.	6.400	a	0	0	0	-16.85
			1.000	0	0	-16.85
308 Asta G In.	6.400	a	0	0	0	-16.85
			1.000	0	0	-16.85
309 Asta G In.	6.400	a	0	0	0	-16.85

Verifica statica scuola materna - c.so Sicilia 24 TORINO (norme epoca)

Analisi di: ING. RINALDIS GIUSEPPE

AxisVM 7.0 R5a - Registrato a ING. RINALDIS CARMELO

Typo	Lunghezza [m]	a/d	Pos.	px [kN/m]	py [kN/m]	pz [kN/m]
			1.000	0	0	-16.85
310 Asta G In.	6.400	a	0	0	0	-16.85
			1.000	0	0	-16.85
311 Asta G In.	6.400	a	0	0	0	-16.85
			1.000	0	0	-16.85
312 Asta G In.	6.400	a	0	0	0	-16.85
			1.000	0	0	-16.85
313 Asta G In.	1.800	a	0	0	0	-7.80
			1.000	0	0	-7.80
314 Asta G In.	1.800	a	0	0	0	-7.80
			1.000	0	0	-7.80
315 Asta G In.	1.800	a	0	0	0	-7.80
			1.000	0	0	-7.80
316 Asta G In.	3.600	a	0	0	0	-15.06
			1.000	0	0	-15.06
317 Asta G In.	3.600	a	0	0	0	-15.06
			1.000	0	0	-15.06
318 Asta G In.	1.800	a	0	0	0	-7.80
			1.000	0	0	-7.80
319 Asta G In.	1.800	a	0	0	0	-7.80
			1.000	0	0	-7.80
320 Asta G In.	1.800	a	0	0	0	-7.80
			1.000	0	0	-7.80
321 Asta G In.	3.161	a	0	0	0	-19.36
			1.000	0	0	-19.36
322 Asta G In.	1.800	a	0	0	0	-7.80
			1.000	0	0	-7.80
323 Asta G In.	1.800	a	0	0	0	-7.80
			1.000	0	0	-7.80
324 Asta G In.	1.800	a	0	0	0	-7.80
			1.000	0	0	-7.80
325 Asta G In.	1.800	a	0	0	0	-7.80
			1.000	0	0	-7.80
326 Asta G In.	3.600	a	0	0	0	-15.06
			1.000	0	0	-15.06
327 Asta G In.	3.600	a	0	0	0	-15.06
			1.000	0	0	-15.06
328 Asta G In.	4.800	a	0	0	0	-7.80
			1.000	0	0	-7.80
329 Asta G In.	1.600	a	0	0	0	-13.65
			1.000	0	0	-13.65
330 Asta G In.	6.400	a	0	0	0	-13.65
			1.000	0	0	-13.65
331 Asta G In.	6.400	a	0	0	0	-13.65
			1.000	0	0	-13.65
332 Asta G In.	1.600	a	0	0	0	-13.65
			1.000	0	0	-13.65
333 Asta G In.	4.800	a	0	0	0	-7.80
			1.000	0	0	-7.80
334 Asta G In.	3.600	a	0	0	0	-20.10
			1.000	0	0	-20.10
335 Asta G In.	3.600	a	0	0	0	-20.10
			1.000	0	0	-20.10
336 Asta G In.	1.600	a	0	0	0	-6.00
			1.000	0	0	-6.00
337 Asta G In.	6.400	a	0	0	0	-6.00
			1.000	0	0	-6.00
338 Asta G In.	3.200	a	0	0	0	-7.80
			1.000	0	0	-7.80
339 Asta G In.	3.200	a	0	0	0	-7.80
			1.000	0	0	-7.80
340 Asta G In.	3.600	a	0	0	0	-6.00
			1.000	0	0	-6.00
341 Asta G In.	3.600	a	0	0	0	-6.00
			1.000	0	0	-6.00
342 Asta G In.	5.600	a	0	0	0	-27.45
			1.000	0	0	-27.45
343 Asta G In.	5.600	a	0	0	0	-27.45
			1.000	0	0	-27.45
344 Asta G In.	3.200	a	0	0	0	-7.80
			1.000	0	0	-7.80

Verifica statica scuola materna - c.so Sicilia 24 TORINO (norme epoca)

Analisi di: ING. RINALDIS GIUSEPPE

AxisVM 7.0 R5a - Registrato a ING. RINALDIS CARMELO

Tipo	Lunghezza [m]	a/d	Pos.	px [kN/m]	py [kN/m]	pz [kN/m]
345 Asta G In.	3.200	a	0	0	0	-7.80
			1.000	0	0	-7.80
346 Asta G In.	6.400	a	0	0	0	-6.00
			1.000	0	0	-6.00
347 Asta G In.	1.600	a	0	0	0	-6.00
			1.000	0	0	-6.00
348 Asta G In.	3.600	a	0	0	0	-20.10
			1.000	0	0	-20.10
349 Asta G In.	3.600	a	0	0	0	-20.10
			1.000	0	0	-20.10
350 Asta G In.	5.600	a	0	0	0	-27.45
			1.000	0	0	-27.45
351 Asta G In.	5.600	a	0	0	0	-27.45
			1.000	0	0	-27.45
352 Asta G In.	3.600	a	0	0	0	-6.00
			1.000	0	0	-6.00
353 Asta G In.	3.600	a	0	0	0	-6.00
			1.000	0	0	-6.00
354 Asta G In.	3.200	a	0	0	0	-20.70
			1.000	0	0	-20.70
355 Asta G In.	3.200	a	0	0	0	-20.70
			1.000	0	0	-20.70
356 Asta G In.	3.200	a	0	0	0	-20.70
			1.000	0	0	-20.70
357 Asta G In.	3.200	a	0	0	0	-20.70
			1.000	0	0	-20.70
358 Asta G In.	3.200	a	0	0	0	-20.70
			1.000	0	0	-20.70
359 Asta G In.	3.200	a	0	0	0	-20.70
			1.000	0	0	-20.70
360 Asta G In.	3.200	a	0	0	0	-20.70
			1.000	0	0	-20.70
361 Asta G In.	3.200	a	0	0	0	-20.70
			1.000	0	0	-20.70
362 Asta G In.	3.200	a	0	0	0	-20.70
			1.000	0	0	-20.70
363 Asta G In.	3.200	a	0	0	0	-20.70
			1.000	0	0	-20.70
364 Asta G In.	3.200	a	0	0	0	-20.85
			1.000	0	0	-20.85
365 Asta G In.	3.200	a	0	0	0	-20.85
			1.000	0	0	-20.85
366 Asta G In.	3.200	a	0	0	0	-20.85
			1.000	0	0	-20.85
367 Asta G In.	3.200	a	0	0	0	-20.85
			1.000	0	0	-20.85
368 Asta G In.	3.200	a	0	0	0	-14.85
			1.000	0	0	-14.85
369 Asta G In.	3.200	a	0	0	0	-14.85
			1.000	0	0	-14.85
370 Asta G In.	3.200	a	0	0	0	-14.85
			1.000	0	0	-14.85
371 Asta G In.	3.200	a	0	0	0	-14.85
			1.000	0	0	-14.85
372 Asta G In.	3.200	a	0	0	0	-13.80
			1.000	0	0	-13.80
373 Asta G In.	3.200	a	0	0	0	-13.80
			1.000	0	0	-13.80
374 Asta G In.	3.200	a	0	0	0	-20.18
			1.000	0	0	-20.18
375 Asta G In.	3.200	a	0	0	0	-20.18
			1.000	0	0	-20.18
376 Asta G In.	3.200	a	0	0	0	-20.18
			1.000	0	0	-20.18
377 Asta G In.	3.200	a	0	0	0	-20.18
			1.000	0	0	-20.18
378 Asta G In.	3.200	a	0	0	0	-20.18
			1.000	0	0	-20.18
379 Asta G In.	3.200	a	0	0	0	-20.18
			1.000	0	0	-20.18
380 Asta G In.	3.200	a	0	0	0	-20.18

Verifica statica scuola materna - c.so Sicilia 24 TORINO (norme epoca)

Analisi di: ING. RINALDIS GIUSEPPE

AxisVM 7.0 R5a - Registrato a ING. RINALDIS CARMELO

Tipo	Lunghezza [m]	a/d	Pos.	px [kN/m]	py [kN/m]	pz [kN/m]
			1.000	0	0	-20.18
381 Asta G In.	3.200	a	0	0	0	-20.18
			1.000	0	0	-20.18
382 Asta G In.	3.200	a	0	0	0	-20.18
			1.000	0	0	-20.18
383 Asta G In.	3.200	a	0	0	0	-20.18
			1.000	0	0	-20.18
412 Asta G In.	6.400	a	0	0	0	-18.44
			1.000	0	0	-18.44
413 Asta G In.	6.400	a	0	0	0	-18.44
			1.000	0	0	-18.44
414 Asta G In.	6.400	a	0	0	0	-7.33
			1.000	0	0	-7.33
415 Asta G In.	1.600	a	0	0	0	-7.33
			1.000	0	0	-7.33
416 Asta G In.	3.600	a	0	0	0	-13.93
			1.000	0	0	-13.93
417 Asta G In.	3.600	a	0	0	0	-13.93
			1.000	0	0	-13.93
418 Asta G In.	1.600	a	0	0	0	-3.46
			1.000	0	0	-3.46
419 Asta G In.	6.400	a	0	0	0	-3.46
			1.000	0	0	-3.46
420 Asta G In.	3.600	a	0	0	0	-6.62
			1.000	0	0	-6.62
421 Asta G In.	3.600	a	0	0	0	-6.62
			1.000	0	0	-6.62
422 Asta G In.	1.600	a	0	0	0	-7.33
			1.000	0	0	-7.33
423 Asta G In.	6.400	a	0	0	0	-7.33
			1.000	0	0	-7.33
424 Asta G In.	3.600	a	0	0	0	-6.62
			1.000	0	0	-6.62
425 Asta G In.	3.600	a	0	0	0	-6.62
			1.000	0	0	-6.62
426 Asta G In.	6.400	a	0	0	0	-3.46
			1.000	0	0	-3.46
427 Asta G In.	1.600	a	0	0	0	-3.46
			1.000	0	0	-3.46
428 Asta G In.	3.600	a	0	0	0	-13.93
			1.000	0	0	-13.93
429 Asta G In.	3.600	a	0	0	0	-13.93
			1.000	0	0	-13.93
430 Asta G In.	3.600	a	0	0	0	-12.87
			1.000	0	0	-12.87
431 Asta G In.	3.600	a	0	0	0	-12.87
			1.000	0	0	-12.87
436 Asta G In.	3.200	a	0	0	0	-7.56
			1.000	0	0	-7.56
437 Asta G In.	3.200	a	0	0	0	-7.56
			1.000	0	0	-7.56
438 Asta G In.	3.600	a	0	0	0	-12.87
			1.000	0	0	-12.87
439 Asta G In.	3.600	a	0	0	0	-12.87
			1.000	0	0	-12.87
440 Asta G In.	4.419	a	0	0	0	-8.12
			1.000	0	0	-8.12
441 Asta G In.	4.419	a	0	0	0	-11.56
			1.000	0	0	-11.56
442 Asta G In.	4.011	a	0	0	0	-20.18
			1.000	0	0	-20.18
443 Asta G In.	4.419	a	0	0	0	-8.12
			1.000	0	0	-8.12
444 Asta G In.	4.419	a	0	0	0	-11.56
			1.000	0	0	-11.56
445 Asta G In.	4.011	a	0	0	0	-20.18
			1.000	0	0	-20.18
446 Asta G In.	4.900	a	0	0	0	-8.98
			1.000	0	0	-8.98
447 Asta G In.	3.622	a	0	0	0	-12.87
			1.000	0	0	-12.87

Verifica statica scuola materna - c.so Sicilia 24 TORINO (norme epoca)

Analisi di: ING. RINALDIS GIUSEPPE

AxisVM 7.0 R5a - Registrato a ING. RINALDIS CARMELO

Tipo	Lunghezza [m]	a/d	Pos.	px [kN/m]	py [kN/m]	pz [kN/m]
448 Asta G In.	4.900	a	0	0	0	-8.98
			1.000	0	0	-8.98
449 Asta G In.	3.622	a	0	0	0	-12.87
			1.000	0	0	-12.87
450 Asta G In.	3.200	a	0	0	0	-7.56
			1.000	0	0	-7.56
451 Asta G In.	3.200	a	0	0	0	-7.56
			1.000	0	0	-7.56
453 Asta G In.	3.200	a	0	0	0	-7.56
			1.000	0	0	-7.56
454 Asta G In.	3.200	a	0	0	0	-7.56
			1.000	0	0	-7.56
456 Asta G In.	2.200	a	0	0	0	-13.28
			1.000	0	0	-13.28
457 Asta G In.	2.700	a	0	0	0	-13.28
			1.000	0	0	-13.28
458 Asta G In.	2.200	a	0	0	0	-13.28
			1.000	0	0	-13.28
459 Asta G In.	2.700	a	0	0	0	-13.28
			1.000	0	0	-13.28
460 Asta G In.	1.441	a	0	0	0	-18.44
			1.000	0	0	-18.44
461 Asta G In.	1.441	a	0	0	0	-18.44
			1.000	0	0	-18.44
462 Asta G In.	6.800	a	0	0	0	-15.86
			1.000	0	0	-15.86
463 Asta G In.	2.039	a	0	0	0	-15.86
			1.000	0	0	-15.86
464 Asta G In.	2.710	a	0	0	0	-18.44
			1.000	0	0	-18.44
465 Asta G In.	6.800	a	0	0	0	-15.86
			1.000	0	0	-15.86
466 Asta G In.	2.039	a	0	0	0	-15.86
			1.000	0	0	-15.86
467 Asta G In.	2.710	a	0	0	0	-18.44
			1.000	0	0	-18.44

Qk: Caricamento Distribuito su Aste e Nervature [Parte]

Tipo	Lunghezza [m]	a/d	Pos.	px [kN/m]	py [kN/m]	pz [kN/m]
162 Asta G In.	6.400	a	0	0	0	-3.33
			1.000	0	0	-3.33
163 Asta G In.	1.600	a	0	0	0	-3.33
			1.000	0	0	-3.33
166 Asta G In.	1.600	a	0	0	0	-3.33
			1.000	0	0	-3.33
167 Asta G In.	6.400	a	0	0	0	-3.33
			1.000	0	0	-3.33
170 Asta G In.	1.600	a	0	0	0	-3.33
			1.000	0	0	-3.33
171 Asta G In.	6.400	a	0	0	0	-3.33
			1.000	0	0	-3.33
174 Asta G In.	1.600	a	0	0	0	-3.33
			1.000	0	0	-3.33
175 Asta G In.	6.400	a	0	0	0	-3.33
			1.000	0	0	-3.33
188 Asta G In.	6.400	a	0	0	0	-3.50
			1.000	0	0	-3.50
189 Asta G In.	6.400	a	0	0	0	-3.50
			1.000	0	0	-3.50
190 Asta G In.	3.200	a	0	0	0	-5.42
			1.000	0	0	-5.42
191 Asta G In.	3.200	a	0	0	0	-5.42
			1.000	0	0	-5.42
192 Asta G In.	3.200	a	0	0	0	-5.42
			1.000	0	0	-5.42
193 Asta G In.	3.200	a	0	0	0	-5.42
			1.000	0	0	-5.42
194 Asta G In.	1.700	a	0	0	0	-5.42

Verifica statica scuola materna - c.so Sicilia 24 TORINO (norme epoca)

Analisi di: ING. RINALDIS GIUSEPPE

AxisVM 7.0 R5a - Registrato a ING. RINALDIS CARMELO

Tipo	Lunghezza [m]	a/d	Pos.	px [kN/m]	py [kN/m]	pz [kN/m]
			1.000	0	0	-5.42
195 Asta G In.	3.000	a	0	0	0	-5.42
			1.000	0	0	-5.42
196 Asta G In.	1.700	a	0	0	0	-5.42
			1.000	0	0	-5.42
197 Asta G In.	3.200	a	0	0	0	-5.42
			1.000	0	0	-5.42
198 Asta G In.	3.200	a	0	0	0	-5.42
			1.000	0	0	-5.42
199 Asta G In.	3.200	a	0	0	0	-5.42
			1.000	0	0	-5.42
200 Asta G In.	3.200	a	0	0	0	-5.42
			1.000	0	0	-5.42
201 Asta G In.	3.200	a	0	0	0	-3.57
			1.000	0	0	-3.57
202 Asta G In.	3.200	a	0	0	0	-3.57
			1.000	0	0	-3.57
203 Asta G In.	3.200	a	0	0	0	-3.57
			1.000	0	0	-3.57
204 Asta G In.	3.200	a	0	0	0	-3.57
			1.000	0	0	-3.57
205 Asta G In.	3.200	a	0	0	0	-2.57
			1.000	0	0	-2.57
206 Asta G In.	3.200	a	0	0	0	-2.57
			1.000	0	0	-2.57
207 Asta G In.	3.200	a	0	0	0	-3.38
			1.000	0	0	-3.38
208 Asta G In.	3.200	a	0	0	0	-3.38
			1.000	0	0	-3.38
209 Asta G In.	3.200	a	0	0	0	-2.57
			1.000	0	0	-2.57
210 Asta G In.	3.200	a	0	0	0	-2.57
			1.000	0	0	-2.57
211 Asta G In.	3.200	a	0	0	0	-2.57
			1.000	0	0	-2.57
212 Asta G In.	3.200	a	0	0	0	-3.38
			1.000	0	0	-3.38
213 Asta G In.	3.200	a	0	0	0	-3.38
			1.000	0	0	-3.38
214 Asta G In.	3.200	a	0	0	0	-2.57
			1.000	0	0	-2.57
215 Asta G In.	3.200	a	0	0	0	-2.57
			1.000	0	0	-2.57
216 Asta G In.	3.600	a	0	0	0	-6.42
			1.000	0	0	-6.42
217 Asta G In.	3.600	a	0	0	0	-6.42
			1.000	0	0	-6.42
218 Asta G In.	3.600	a	0	0	0	-4.13
			1.000	0	0	-4.13
219 Asta G In.	3.600	a	0	0	0	-4.97
			1.000	0	0	-4.97
220 Asta G In.	3.600	a	0	0	0	-6.42
			1.000	0	0	-6.42
221 Asta G In.	3.600	a	0	0	0	-6.42
			1.000	0	0	-6.42
222 Asta G In.	3.600	a	0	0	0	-4.13
			1.000	0	0	-4.13
223 Asta G In.	3.600	a	0	0	0	-4.97
			1.000	0	0	-4.97
224 Asta G In.	3.600	a	0	0	0	-4.79
			1.000	0	0	-4.79
225 Asta G In.	3.600	a	0	0	0	-4.79
			1.000	0	0	-4.79
226 Asta G In.	3.600	a	0	0	0	-1.59
			1.000	0	0	-1.59
227 Asta G In.	3.600	a	0	0	0	-1.59
			1.000	0	0	-1.59
228 Asta G In.	3.600	a	0	0	0	-4.79
			1.000	0	0	-4.79
229 Asta G In.	3.600	a	0	0	0	-4.79
			1.000	0	0	-4.79

Verifica statica scuola materna - c.so Sicilia 24 TORINO (norme epoca)

Analisi di: ING. RINALDIS GIUSEPPE

AxisVM 7.0 R5a - Registrato a ING. RINALDIS CARMELO

Tipo	Lunghezza [m]	a/d	Pos.	px [kN/m]	py [kN/m]	pz [kN/m]
230 Asta G In.	3.600	a	0	0	0	-1.59
			1.000	0	0	-1.59
231 Asta G In.	3.600	a	0	0	0	-1.59
			1.000	0	0	-1.59
233 Asta G In.	3.200	a	0	0	0	-6.65
			1.000	0	0	-6.65
234 Asta G In.	3.200	a	0	0	0	-6.65
			1.000	0	0	-6.65
235 Asta G In.	3.200	a	0	0	0	-9.80
			1.000	0	0	-9.80
236 Asta G In.	3.200	a	0	0	0	-9.80
			1.000	0	0	-9.80
237 Asta G In.	3.200	a	0	0	0	-9.80
			1.000	0	0	-9.80
238 Asta G In.	3.200	a	0	0	0	-9.80
			1.000	0	0	-9.80
239 Asta G In.	1.700	a	0	0	0	-9.80
			1.000	0	0	-9.80
240 Asta G In.	3.000	a	0	0	0	-9.80
			1.000	0	0	-9.80
241 Asta G In.	1.700	a	0	0	0	-9.80
			1.000	0	0	-9.80
242 Asta G In.	3.200	a	0	0	0	-9.80
			1.000	0	0	-9.80
243 Asta G In.	3.200	a	0	0	0	-9.80
			1.000	0	0	-9.80
244 Asta G In.	3.200	a	0	0	0	-9.80
			1.000	0	0	-9.80
245 Asta G In.	3.200	a	0	0	0	-9.80
			1.000	0	0	-9.80
247 Asta G In.	3.200	a	0	0	0	-6.65
			1.000	0	0	-6.65
248 Asta G In.	3.200	a	0	0	0	-6.65
			1.000	0	0	-6.65
251 Asta G In.	3.600	a	0	0	0	-14.70
			1.000	0	0	-14.70
253 Asta G In.	3.600	a	0	0	0	-12.25
			1.000	0	0	-12.25
254 Asta G In.	3.600	a	0	0	0	-12.25
			1.000	0	0	-12.25
266 Asta G In.	3.600	a	0	0	0	-25.55
			1.000	0	0	-25.55
267 Asta G In.	1.600	a	0	0	0	-22.05
			1.000	0	0	-22.05
268 Asta G In.	5.600	a	0	0	0	-22.05
			1.000	0	0	-22.05
269 Asta G In.	3.600	a	0	0	0	-12.25
			1.000	0	0	-12.25
270 Asta G In.	3.600	a	0	0	0	-12.25
			1.000	0	0	-12.25
271 Asta G In.	3.600	a	0	0	0	-12.25
			1.000	0	0	-12.25
272 Asta G In.	1.600	a	0	0	0	-22.05
			1.000	0	0	-22.05
273 Asta G In.	5.600	a	0	0	0	-22.05
			1.000	0	0	-22.05
274 Asta G In.	3.200	a	0	0	0	-7.00
			1.000	0	0	-7.00
275 Asta G In.	3.200	a	0	0	0	-7.00
			1.000	0	0	-7.00
276 Asta G In.	6.400	a	0	0	0	-7.00
			1.000	0	0	-7.00
281 Asta G In.	3.600	a	0	0	0	-12.25
			1.000	0	0	-12.25
282 Asta G In.	3.600	a	0	0	0	-12.25
			1.000	0	0	-12.25
283 Asta G In.	3.600	a	0	0	0	-12.25
			1.000	0	0	-12.25
284 Asta G In.	1.600	a	0	0	0	-22.05
			1.000	0	0	-22.05
285 Asta G In.	5.600	a	0	0	0	-22.05

Verifica statica scuola materna - c.so Sicilia 24 TORINO (norme epoca)

Analisi di: ING. RINALDIS GIUSEPPE

AxisVM 7.0 R5a - Registrato a ING. RINALDIS CARMELO

Tipo	Lunghezza [m]	a/d	Pos.	px [kN/m]	py [kN/m]	pz [kN/m]
			1.000	0	0	-22.05
291 Asta G In.	3.600	a	0	0	0	-12.25
			1.000	0	0	-12.25
292 Asta G In.	3.600	a	0	0	0	-12.25
			1.000	0	0	-12.25
294 Asta G In.	3.600	a	0	0	0	-14.70
			1.000	0	0	-14.70
295 Asta G In.	3.600	a	0	0	0	-25.55
			1.000	0	0	-25.55
296 Asta G In.	1.600	a	0	0	0	-22.05
			1.000	0	0	-22.05
297 Asta G In.	5.600	a	0	0	0	-22.05
			1.000	0	0	-22.05
300 Asta G In.	6.400	a	0	0	0	-9.80
			1.000	0	0	-9.80
301 Asta G In.	6.400	a	0	0	0	-16.80
			1.000	0	0	-16.80
302 Asta G In.	6.400	a	0	0	0	-16.80
			1.000	0	0	-16.80
303 Asta G In.	6.400	a	0	0	0	-16.80
			1.000	0	0	-16.80
304 Asta G In.	6.400	a	0	0	0	-9.80
			1.000	0	0	-9.80
305 Asta G In.	3.200	a	0	0	0	-7.00
			1.000	0	0	-7.00
306 Asta G In.	3.200	a	0	0	0	-7.00
			1.000	0	0	-7.00
307 Asta G In.	6.400	a	0	0	0	-12.43
			1.000	0	0	-12.43
308 Asta G In.	6.400	a	0	0	0	-12.43
			1.000	0	0	-12.43
309 Asta G In.	6.400	a	0	0	0	-12.43
			1.000	0	0	-12.43
310 Asta G In.	6.400	a	0	0	0	-12.43
			1.000	0	0	-12.43
311 Asta G In.	6.400	a	0	0	0	-12.43
			1.000	0	0	-12.43
312 Asta G In.	6.400	a	0	0	0	-12.43
			1.000	0	0	-12.43
316 Asta G In.	3.600	a	0	0	0	-1.67
			1.000	0	0	-1.67
317 Asta G In.	3.600	a	0	0	0	-1.67
			1.000	0	0	-1.67
321 Asta G In.	3.161	a	0	0	0	-2.57
			1.000	0	0	-2.57
326 Asta G In.	3.600	a	0	0	0	-1.67
			1.000	0	0	-1.67
327 Asta G In.	3.600	a	0	0	0	-1.67
			1.000	0	0	-1.67
328 Asta G In.	4.800	a	0	0	0	-2.00
			1.000	0	0	-2.00
329 Asta G In.	1.600	a	0	0	0	-1.90
			1.000	0	0	-1.90
330 Asta G In.	6.400	a	0	0	0	-1.90
			1.000	0	0	-1.90
331 Asta G In.	6.400	a	0	0	0	-1.90
			1.000	0	0	-1.90
332 Asta G In.	1.600	a	0	0	0	-1.90
			1.000	0	0	-1.90
333 Asta G In.	4.800	a	0	0	0	-2.00
			1.000	0	0	-2.00
334 Asta G In.	3.600	a	0	0	0	-3.40
			1.000	0	0	-3.40
335 Asta G In.	3.600	a	0	0	0	-3.40
			1.000	0	0	-3.40
338 Asta G In.	3.200	a	0	0	0	-2.00
			1.000	0	0	-2.00
339 Asta G In.	3.200	a	0	0	0	-2.00
			1.000	0	0	-2.00
342 Asta G In.	5.600	a	0	0	0	-6.30
			1.000	0	0	-6.30

Verifica statica scuola materna - c.so Sicilia 24 TORINO (norme epoca)

Analisi di: ING. RINALDIS GIUSEPPE

AxisVM 7.0 R5a - Registrato a ING. RINALDIS CARMELO

Tipo	Lunghezza [m]	a/d	Pos.	px [kN/m]	py [kN/m]	pz [kN/m]
343 Asta G In.	5.600	a	0	0	0	-6.30
			1.000	0	0	-6.30
344 Asta G In.	3.200	a	0	0	0	-2.00
			1.000	0	0	-2.00
345 Asta G In.	3.200	a	0	0	0	-2.00
			1.000	0	0	-2.00
348 Asta G In.	3.600	a	0	0	0	-3.40
			1.000	0	0	-3.40
349 Asta G In.	3.600	a	0	0	0	-3.40
			1.000	0	0	-3.40
350 Asta G In.	5.600	a	0	0	0	-6.30
			1.000	0	0	-6.30
351 Asta G In.	5.600	a	0	0	0	-6.30
			1.000	0	0	-6.30
354 Asta G In.	3.200	a	0	0	0	-4.80
			1.000	0	0	-4.80
355 Asta G In.	3.200	a	0	0	0	-4.80
			1.000	0	0	-4.80
356 Asta G In.	3.200	a	0	0	0	-4.80
			1.000	0	0	-4.80
357 Asta G In.	3.200	a	0	0	0	-4.80
			1.000	0	0	-4.80
358 Asta G In.	3.200	a	0	0	0	-4.80
			1.000	0	0	-4.80
359 Asta G In.	3.200	a	0	0	0	-4.80
			1.000	0	0	-4.80
360 Asta G In.	3.200	a	0	0	0	-4.80
			1.000	0	0	-4.80
361 Asta G In.	3.200	a	0	0	0	-4.80
			1.000	0	0	-4.80
362 Asta G In.	3.200	a	0	0	0	-4.80
			1.000	0	0	-4.80
363 Asta G In.	3.200	a	0	0	0	-4.80
			1.000	0	0	-4.80
364 Asta G In.	3.200	a	0	0	0	-3.50
			1.000	0	0	-3.50
365 Asta G In.	3.200	a	0	0	0	-3.50
			1.000	0	0	-3.50
366 Asta G In.	3.200	a	0	0	0	-3.50
			1.000	0	0	-3.50
367 Asta G In.	3.200	a	0	0	0	-3.50
			1.000	0	0	-3.50
368 Asta G In.	3.200	a	0	0	0	-3.50
			1.000	0	0	-3.50
369 Asta G In.	3.200	a	0	0	0	-3.50
			1.000	0	0	-3.50
370 Asta G In.	3.200	a	0	0	0	-3.50
			1.000	0	0	-3.50
371 Asta G In.	3.200	a	0	0	0	-3.50
			1.000	0	0	-3.50
372 Asta G In.	3.200	a	0	0	0	-2.00
			1.000	0	0	-2.00
373 Asta G In.	3.200	a	0	0	0	-2.00
			1.000	0	0	-2.00
374 Asta G In.	3.200	a	0	0	0	-4.55
			1.000	0	0	-4.55
375 Asta G In.	3.200	a	0	0	0	-4.55
			1.000	0	0	-4.55
376 Asta G In.	3.200	a	0	0	0	-4.55
			1.000	0	0	-4.55
377 Asta G In.	3.200	a	0	0	0	-4.55
			1.000	0	0	-4.55
378 Asta G In.	3.200	a	0	0	0	-4.55
			1.000	0	0	-4.55
379 Asta G In.	3.200	a	0	0	0	-4.55
			1.000	0	0	-4.55
380 Asta G In.	3.200	a	0	0	0	-4.55
			1.000	0	0	-4.55
381 Asta G In.	3.200	a	0	0	0	-4.55
			1.000	0	0	-4.55
382 Asta G In.	3.200	a	0	0	0	-4.55

Verifica statica scuola materna - c.so Sicilia 24 TORINO (norme epoca)

Analisi di: ING. RINALDIS GIUSEPPE

AxisVM 7.0 R5a - Registrato a ING. RINALDIS CARMELO

Tipo	Lunghezza [m]	a/d	Pos.	px [kN/m]	py [kN/m]	pz [kN/m]
			1.000	0	0	-4.55
383 Asta G In.	3.200	a	0	0	0	-4.55
			1.000	0	0	-4.55
412 Asta G In.	6.400	a	0	0	0	-4.01
			1.000	0	0	-4.01
413 Asta G In.	6.400	a	0	0	0	-4.01
			1.000	0	0	-4.01
414 Asta G In.	6.400	a	0	0	0	-1.71
			1.000	0	0	-1.71
415 Asta G In.	1.600	a	0	0	0	-1.71
			1.000	0	0	-1.71
416 Asta G In.	3.600	a	0	0	0	-3.15
			1.000	0	0	-3.15
417 Asta G In.	3.600	a	0	0	0	-3.15
			1.000	0	0	-3.15
418 Asta G In.	1.600	a	0	0	0	-0.90
			1.000	0	0	-0.90
419 Asta G In.	6.400	a	0	0	0	-0.90
			1.000	0	0	-0.90
420 Asta G In.	3.600	a	0	0	0	-1.62
			1.000	0	0	-1.62
421 Asta G In.	3.600	a	0	0	0	-1.62
			1.000	0	0	-1.62
422 Asta G In.	1.600	a	0	0	0	-1.71
			1.000	0	0	-1.71
423 Asta G In.	6.400	a	0	0	0	-1.71
			1.000	0	0	-1.71
424 Asta G In.	3.600	a	0	0	0	-1.62
			1.000	0	0	-1.62
425 Asta G In.	3.600	a	0	0	0	-1.62
			1.000	0	0	-1.62
426 Asta G In.	6.400	a	0	0	0	-0.90
			1.000	0	0	-0.90
427 Asta G In.	1.600	a	0	0	0	-0.90
			1.000	0	0	-0.90
428 Asta G In.	3.600	a	0	0	0	-3.15
			1.000	0	0	-3.15
429 Asta G In.	3.600	a	0	0	0	-3.15
			1.000	0	0	-3.15
430 Asta G In.	3.600	a	0	0	0	-3.02
			1.000	0	0	-3.02
431 Asta G In.	3.600	a	0	0	0	-3.02
			1.000	0	0	-3.02
436 Asta G In.	3.200	a	0	0	0	-1.85
			1.000	0	0	-1.85
437 Asta G In.	3.200	a	0	0	0	-1.85
			1.000	0	0	-1.85
438 Asta G In.	3.600	a	0	0	0	-3.02
			1.000	0	0	-3.02
439 Asta G In.	3.600	a	0	0	0	-3.02
			1.000	0	0	-3.02
440 Asta G In.	4.419	a	0	0	0	-1.85
			1.000	0	0	-1.85
441 Asta G In.	4.419	a	0	0	0	-2.57
			1.000	0	0	-2.57
442 Asta G In.	4.011	a	0	0	0	-4.55
			1.000	0	0	-4.55
443 Asta G In.	4.419	a	0	0	0	-1.85
			1.000	0	0	-1.85
444 Asta G In.	4.419	a	0	0	0	-2.57
			1.000	0	0	-2.57
445 Asta G In.	4.011	a	0	0	0	-4.55
			1.000	0	0	-4.55
446 Asta G In.	4.900	a	0	0	0	-2.03
			1.000	0	0	-2.03
447 Asta G In.	3.622	a	0	0	0	-3.02
			1.000	0	0	-3.02
448 Asta G In.	4.900	a	0	0	0	-2.03
			1.000	0	0	-2.03
449 Asta G In.	3.622	a	0	0	0	-3.02
			1.000	0	0	-3.02

Verifica statica scuola materna - c.so Sicilia 24 TORINO (norme epoca)

Analisi di: ING. RINALDIS GIUSEPPE

AxisVM 7.0 R5a - Registrato a ING. RINALDIS CARMELO

Tipo	Lunghezza [m]	a/d	Pos.	px [kN/m]	py [kN/m]	pz [kN/m]
450 Asta G In.	3.200	a	0	0	0	-1.85
			1.000	0	0	-1.85
451 Asta G In.	3.200	a	0	0	0	-1.85
			1.000	0	0	-1.85
453 Asta G In.	3.200	a	0	0	0	-1.85
			1.000	0	0	-1.85
454 Asta G In.	3.200	a	0	0	0	-1.85
			1.000	0	0	-1.85
456 Asta G In.	2.200	a	0	0	0	-2.93
			1.000	0	0	-2.93
457 Asta G In.	2.700	a	0	0	0	-2.93
			1.000	0	0	-2.93
458 Asta G In.	2.200	a	0	0	0	-2.93
			1.000	0	0	-2.93
459 Asta G In.	2.700	a	0	0	0	-2.93
			1.000	0	0	-2.93
460 Asta G In.	1.441	a	0	0	0	-4.01
			1.000	0	0	-4.01
461 Asta G In.	1.441	a	0	0	0	-4.01
			1.000	0	0	-4.01
462 Asta G In.	6.800	a	0	0	0	-3.47
			1.000	0	0	-3.47
463 Asta G In.	2.039	a	0	0	0	-3.47
			1.000	0	0	-3.47
464 Asta G In.	2.710	a	0	0	0	-4.01
			1.000	0	0	-4.01
465 Asta G In.	6.800	a	0	0	0	-3.47
			1.000	0	0	-3.47
466 Asta G In.	2.039	a	0	0	0	-3.47
			1.000	0	0	-3.47
467 Asta G In.	2.710	a	0	0	0	-4.01
			1.000	0	0	-4.01

Verifica statica scuola materna - c.so Sicilia 24 TORINO (norme epoca)

Analisi di: ING. RINALDIS GIUSEPPE

AxisVM 7.0 R5a - Registrato a ING. RINALDIS CARMELO

Analisi Lineare	
Codice	: Italiana
Caso	: Co #1
E (W)	: 5.30E-12
E (P)	: 5.30E-12
E (Eq)	: 2.09E-13
Comp.	: My [kNm]
Parte	: solaio_ottotetto_475

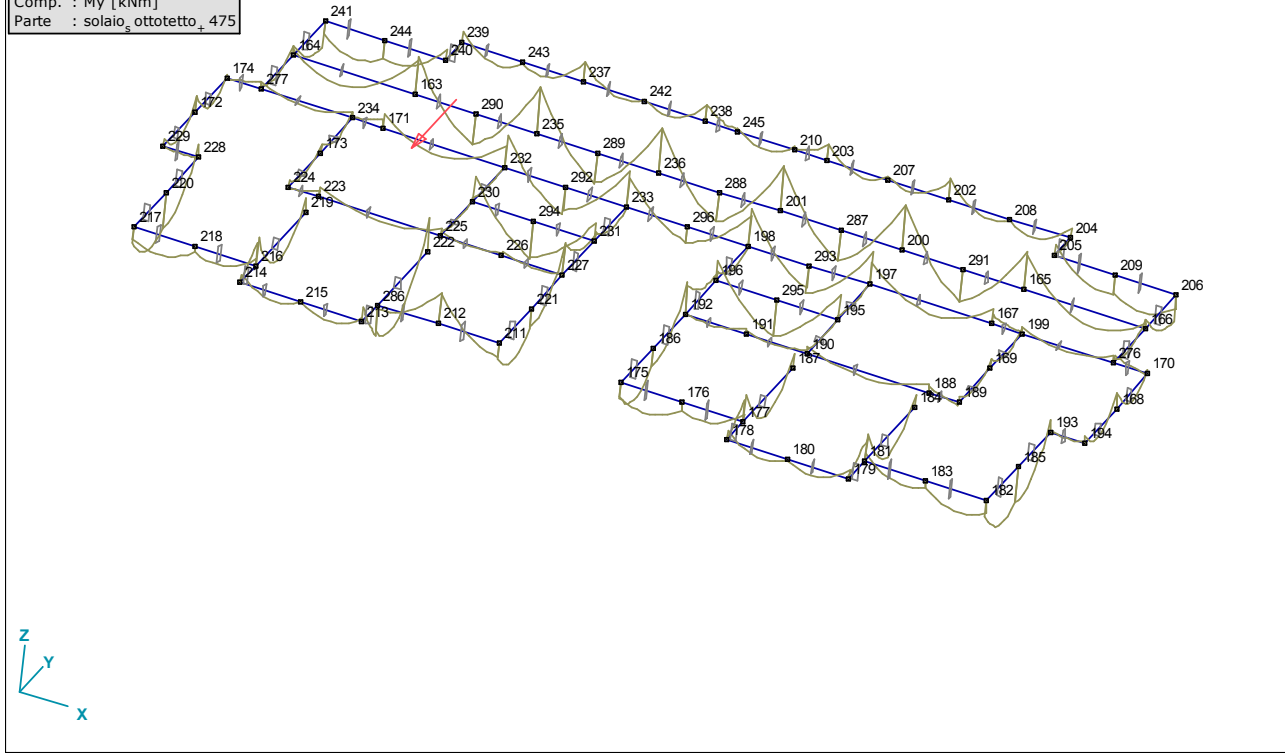

soll_piano_sottotetto.WMF

Verifica statica scuola materna - c.so Sicilia 24 TORINO (norme epoca)

Analisi di: ING. RINALDIS GIUSEPPE

AxisVM 7.0 R5a - Registrato a ING. RINALDIS CARMELO

Analisi Lineare	
Codice	: Italiana
Caso	: Co #1
E (W)	: 5.30E-12
E (P)	: 5.30E-12
E (Eq)	: 2.09E-13
Comp.	: My [kNm]
Parte	: solaio_erra_150

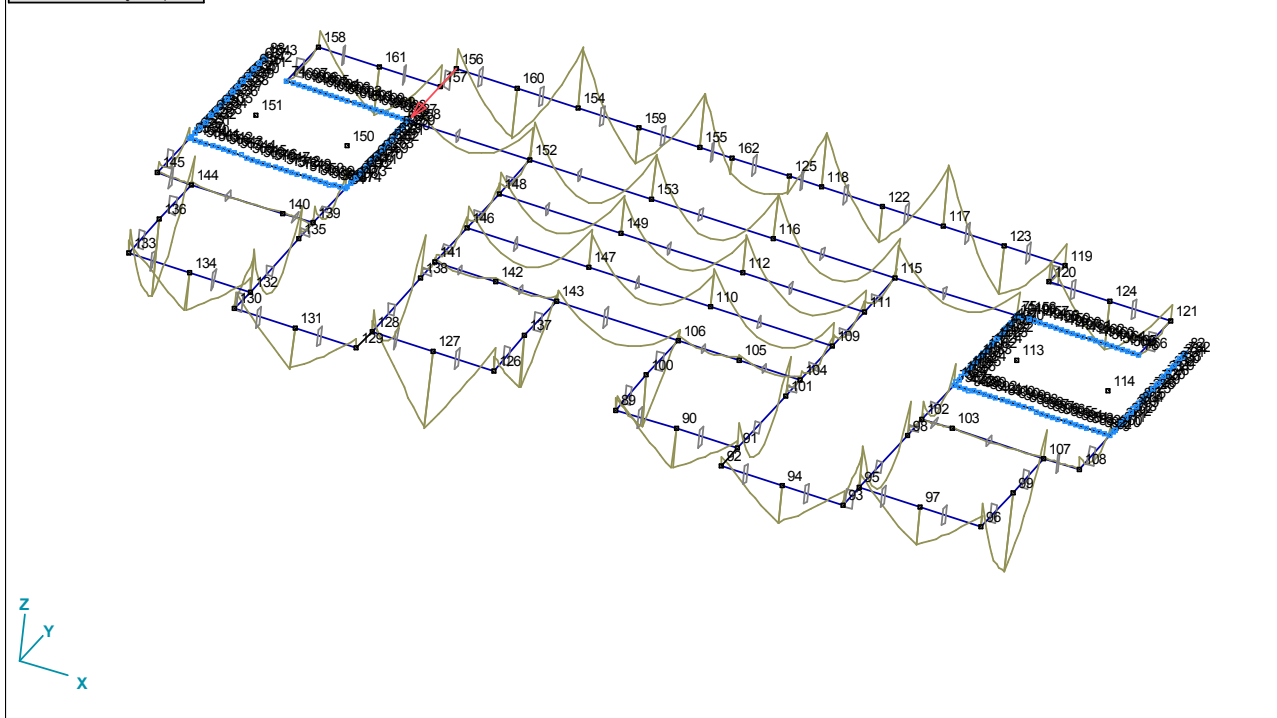

soll_piano_terra.WMF

Verifica statica scuola materna - c.so Sicilia 24 TORINO (norme epoca)

Analisi di: ING. RINALDIS GIUSEPPE

AxisVM 7.0 R5a - Registrato a ING. RINALDIS CARMELO

Analisi Lineare	
Codice	: Italiana
Caso	: Co #1
E (W)	: 5.30E-12
E (P)	: 5.30E-12
E (Eq)	: 2.09E-13
Comp.	: My [kNm]
Parte	: solaio_etto

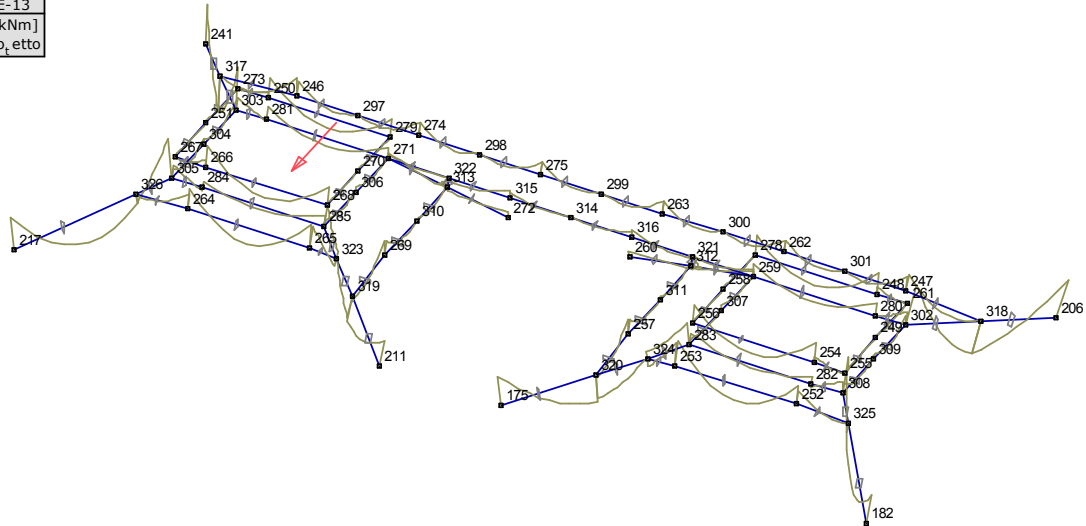

soll_tetto.WMF

Sollecitazioni di assi [Lineare, Co #1, Parte]

Se.	Loc.	Nx	Qy	Qz	Mx	My	Mz	
	[m]	[kN]	[kN]	[kN]	[kNm]	[kNm]	[kNm]	
1	1 L=1.500	0	-349.053	26.837	-23.800	-0.446	12.873	14.335
		0.150	-348.667	26.837	-23.800	-0.446	9.303	10.309
		0.300	-348.280	26.837	-23.800	-0.446	5.733	6.284
		0.450	-347.894	26.837	-23.800	-0.446	2.163	2.258
		0.600	-347.508	26.837	-23.800	-0.446	-1.408	-1.767
		0.750	-347.122	26.837	-23.800	-0.446	-4.978	-5.793
		0.900	-346.735	26.837	-23.800	-0.446	-8.548	-9.818
		1.050	-346.349	26.837	-23.800	-0.446	-12.118	-13.844
		1.200	-345.963	26.837	-23.800	-0.446	-15.688	-17.870
		1.350	-345.577	26.837	-23.800	-0.446	-19.258	-21.895
1.500	-345.190	26.837	-23.800	-0.446	-22.828	-25.921		
2	1 L=1.500	0	-456.859	50.073	15.996	1.004	-6.822	24.013
		0.150	-456.473	50.073	15.996	1.004	-4.423	16.502
		0.300	-456.087	50.073	15.996	1.004	-2.023	8.991
		0.450	-455.700	50.073	15.996	1.004	0.376	1.481
		0.600	-455.314	50.073	15.996	1.004	2.775	-6.030
		0.750	-454.928	50.073	15.996	1.004	5.175	-13.541
		0.900	-454.542	50.073	15.996	1.004	7.574	-21.052
		1.050	-454.155	50.073	15.996	1.004	9.973	-28.563
		1.200	-453.769	50.073	15.996	1.004	12.373	-36.074
		1.350	-453.383	50.073	15.996	1.004	14.772	-43.585
1.500	-452.996	50.073	15.996	1.004	17.172	-51.096		
3	1 L=1.500	0	-105.411	0.952	-19.190	0.070	9.627	0.634
		0.150	-105.025	0.952	-19.190	0.070	6.749	0.491
		0.300	-104.639	0.952	-19.190	0.070	3.870	0.348
		0.450	-104.252	0.952	-19.190	0.070	0.992	0.205

Verifica statica scuola materna - c.so Sicilia 24 TORINO (norme epoca)

Analisi di: ING. RINALDIS GIUSEPPE

AxisVM 7.0 R5a - Registrato a ING. RINALDIS CARMELO

Se.	Loc. [m]	Nx [kN]	Qy [kN]	Qz [kN]	Mx [kNm]	My [kNm]	Mz [kNm]
	0.600	-103.866	0.952	-19.190	0.070	-1.886	0.063
	0.750	-103.480	0.952	-19.190	0.070	-4.765	-0.080
	0.900	-103.094	0.952	-19.190	0.070	-7.643	-0.223
	1.050	-102.707	0.952	-19.190	0.070	-10.522	-0.366
	1.200	-102.321	0.952	-19.190	0.070	-13.400	-0.508
	1.350	-101.935	0.952	-19.190	0.070	-16.279	-0.651
	1.500	-101.549	0.952	-19.190	0.070	-19.157	-0.794
4	1 L=1.500						
	0	-55.744	5.054	16.673	-0.079	-8.106	2.644
	0.150	-55.358	5.054	16.673	-0.079	-5.605	1.886
	0.300	-54.971	5.054	16.673	-0.079	-3.105	1.128
	0.450	-54.585	5.054	16.673	-0.079	-0.604	0.370
	0.600	-54.199	5.054	16.673	-0.079	1.897	-0.388
	0.750	-53.813	5.054	16.673	-0.079	4.398	-1.147
	0.900	-53.426	5.054	16.673	-0.079	6.899	-1.905
	1.050	-53.040	5.054	16.673	-0.079	9.400	-2.663
	1.200	-52.654	5.054	16.673	-0.079	11.901	-3.421
	1.350	-52.268	5.054	16.673	-0.079	14.402	-4.179
	1.500	-51.881	5.054	16.673	-0.079	16.903	-4.937
5	1 L=1.500						
	0	-542.521	14.933	-14.788	-0.550	6.715	7.587
	0.150	-542.134	14.933	-14.788	-0.550	4.497	5.347
	0.300	-541.748	14.933	-14.788	-0.550	2.279	3.107
	0.450	-541.362	14.933	-14.788	-0.550	0.061	0.867
	0.600	-540.976	14.933	-14.788	-0.550	-2.157	-1.373
	0.750	-540.589	14.933	-14.788	-0.550	-4.376	-3.613
	0.900	-540.203	14.933	-14.788	-0.550	-6.594	-5.853
	1.050	-539.817	14.933	-14.788	-0.550	-8.812	-8.093
	1.200	-539.430	14.933	-14.788	-0.550	-11.030	-10.333
	1.350	-539.044	14.933	-14.788	-0.550	-13.248	-12.573
	1.500	-538.658	14.933	-14.788	-0.550	-15.467	-14.813
6	1 L=1.500						
	0	-464.743	41.637	21.363	0.390	-11.158	21.309
	0.150	-464.357	41.637	21.363	0.390	-7.954	15.064
	0.300	-463.971	41.637	21.363	0.390	-4.749	8.818
	0.450	-463.585	41.637	21.363	0.390	-1.545	2.572
	0.600	-463.198	41.637	21.363	0.390	1.660	-3.673
	0.750	-462.812	41.637	21.363	0.390	4.864	-9.919
	0.900	-462.426	41.637	21.363	0.390	8.069	-16.164
	1.050	-462.040	41.637	21.363	0.390	11.273	-22.410
	1.200	-461.653	41.637	21.363	0.390	14.478	-28.655
	1.350	-461.267	41.637	21.363	0.390	17.682	-34.901
	1.500	-460.881	41.637	21.363	0.390	20.887	-41.147
7	3 L=1.500						
	0	-455.169	-46.971	-1.223	0.901	-1.852	-23.096
	0.150	-454.719	-46.971	-1.223	0.901	-2.036	-16.050
	0.300	-454.268	-46.971	-1.223	0.901	-2.219	-9.004
	0.450	-453.818	-46.971	-1.223	0.901	-2.403	-1.959
	0.600	-453.367	-46.971	-1.223	0.901	-2.586	5.087
	0.750	-452.916	-46.971	-1.223	0.901	-2.770	12.133
	0.900	-452.466	-46.971	-1.223	0.901	-2.953	19.178
	1.050	-452.015	-46.971	-1.223	0.901	-3.137	26.224
	1.200	-451.564	-46.971	-1.223	0.901	-3.320	33.270
	1.350	-451.114	-46.971	-1.223	0.901	-3.504	40.315
	1.500	-450.663	-46.971	-1.223	0.901	-3.687	47.361
8	3 L=1.500						
	0	-522.569	-57.253	-0.458	-0.600	2.639	-29.039
	0.150	-522.118	-57.253	-0.458	-0.600	2.570	-20.451
	0.300	-521.667	-57.253	-0.458	-0.600	2.501	-11.863
	0.450	-521.217	-57.253	-0.458	-0.600	2.433	-3.275
	0.600	-520.766	-57.253	-0.458	-0.600	2.364	5.313
	0.750	-520.315	-57.253	-0.458	-0.600	2.295	13.901
	0.900	-519.865	-57.253	-0.458	-0.600	2.227	22.489
	1.050	-519.414	-57.253	-0.458	-0.600	2.158	31.077
	1.200	-518.963	-57.253	-0.458	-0.600	2.089	39.665
	1.350	-518.513	-57.253	-0.458	-0.600	2.021	48.253

Verifica statica scuola materna - c.so Sicilia 24 TORINO (norme epoca)

Analisi di: ING. RINALDIS GIUSEPPE

AxisVM 7.0 R5a - Registrato a ING. RINALDIS CARMELO

Se.	Loc. [m]	Nx [kN]	Qy [kN]	Qz [kN]	Mx [kNm]	My [kNm]	Mz [kNm]
	1.500	-518.062	-57.253	-0.458	-0.600	1.952	56.841
9	3 L=1.500						
	0	-324.603	27.823	0.118	0.085	-0.473	14.061
	0.150	-324.152	27.823	0.118	0.085	-0.456	9.887
	0.300	-323.701	27.823	0.118	0.085	-0.438	5.714
	0.450	-323.251	27.823	0.118	0.085	-0.420	1.540
	0.600	-322.800	27.823	0.118	0.085	-0.403	-2.633
	0.750	-322.349	27.823	0.118	0.085	-0.385	-6.807
	0.900	-321.899	27.823	0.118	0.085	-0.367	-10.980
	1.050	-321.448	27.823	0.118	0.085	-0.350	-15.153
	1.200	-320.998	27.823	0.118	0.085	-0.332	-19.327
	1.350	-320.547	27.823	0.118	0.085	-0.314	-23.500
	1.500	-320.096	27.823	0.118	0.085	-0.296	-27.674
10	3 L=1.500						
	0	-273.199	-0.250	-1.370	-0.368	0.337	0.783
	0.150	-272.749	-0.250	-1.370	-0.368	0.132	0.820
	0.300	-272.298	-0.250	-1.370	-0.368	-0.073	0.858
	0.450	-271.847	-0.250	-1.370	-0.368	-0.279	0.895
	0.600	-271.397	-0.250	-1.370	-0.368	-0.484	0.933
	0.750	-270.946	-0.250	-1.370	-0.368	-0.690	0.970
	0.900	-270.495	-0.250	-1.370	-0.368	-0.895	1.008
	1.050	-270.045	-0.250	-1.370	-0.368	-1.101	1.045
	1.200	-269.594	-0.250	-1.370	-0.368	-1.306	1.083
	1.350	-269.143	-0.250	-1.370	-0.368	-1.511	1.120
	1.500	-268.693	-0.250	-1.370	-0.368	-1.717	1.158
11	3 L=1.500						
	0	-367.998	13.729	8.709	-0.312	-3.345	6.473
	0.150	-367.547	13.729	8.709	-0.312	-2.039	4.413
	0.300	-367.097	13.729	8.709	-0.312	-0.732	2.354
	0.450	-366.646	13.729	8.709	-0.312	0.574	0.294
	0.600	-366.195	13.729	8.709	-0.312	1.880	-1.765
	0.750	-365.745	13.729	8.709	-0.312	3.186	-3.824
	0.900	-365.294	13.729	8.709	-0.312	4.493	-5.884
	1.050	-364.844	13.729	8.709	-0.312	5.799	-7.943
	1.200	-364.393	13.729	8.709	-0.312	7.105	-10.003
	1.350	-363.942	13.729	8.709	-0.312	8.412	-12.062
	1.500	-363.492	13.729	8.709	-0.312	9.718	-14.121
12	3 L=1.500						
	0	-223.437	-0.745	-4.298	0.303	2.848	-1.061
	0.150	-222.986	-0.745	-4.298	0.303	2.203	-0.949
	0.300	-222.536	-0.745	-4.298	0.303	1.558	-0.837
	0.450	-222.085	-0.745	-4.298	0.303	0.913	-0.726
	0.600	-221.634	-0.745	-4.298	0.303	0.269	-0.614
	0.750	-221.184	-0.745	-4.298	0.303	-0.376	-0.502
	0.900	-220.733	-0.745	-4.298	0.303	-1.021	-0.391
	1.050	-220.282	-0.745	-4.298	0.303	-1.665	-0.279
	1.200	-219.832	-0.745	-4.298	0.303	-2.310	-0.167
	1.350	-219.381	-0.745	-4.298	0.303	-2.955	-0.056
	1.500	-218.930	-0.745	-4.298	0.303	-3.599	0.056
13	1 L=1.500						
	0	-383.724	-19.244	12.734	0.088	-5.891	-8.517
	0.150	-383.337	-19.244	12.734	0.088	-3.981	-5.631
	0.300	-382.951	-19.244	12.734	0.088	-2.071	-2.744
	0.450	-382.565	-19.244	12.734	0.088	-0.161	0.142
	0.600	-382.179	-19.244	12.734	0.088	1.749	3.029
	0.750	-381.792	-19.244	12.734	0.088	3.659	5.916
	0.900	-381.406	-19.244	12.734	0.088	5.569	8.802
	1.050	-381.020	-19.244	12.734	0.088	7.480	11.689
	1.200	-380.634	-19.244	12.734	0.088	9.390	14.575
	1.350	-380.247	-19.244	12.734	0.088	11.300	17.462
	1.500	-379.861	-19.244	12.734	0.088	13.210	20.348
14	1 L=1.500						
	0	-327.225	-35.631	3.967	0.087	-2.087	-16.995
	0.150	-326.838	-35.631	3.967	0.087	-1.492	-11.651
	0.300	-326.452	-35.631	3.967	0.087	-0.897	-6.306

Verifica statica scuola materna - c.so Sicilia 24 TORINO (norme epoca)

Analisi di: ING. RINALDIS GIUSEPPE

AxisVM 7.0 R5a - Registrato a ING. RINALDIS CARMELO

Se.	Loc. [m]	Nx [kN]	Qy [kN]	Qz [kN]	Mx [kNm]	My [kNm]	Mz [kNm]
	0.450	-326.066	-35.631	3.967	0.087	-0.302	-0.961
	0.600	-325.680	-35.631	3.967	0.087	0.293	4.383
	0.750	-325.293	-35.631	3.967	0.087	0.888	9.728
	0.900	-324.907	-35.631	3.967	0.087	1.483	15.072
	1.050	-324.521	-35.631	3.967	0.087	2.078	20.417
	1.200	-324.135	-35.631	3.967	0.087	2.674	25.762
	1.350	-323.748	-35.631	3.967	0.087	3.269	31.106
	1.500	-323.362	-35.631	3.967	0.087	3.864	36.451
15	1 L=1.500						
	0	-181.004	4.835	3.431	-0.030	-1.801	3.209
	0.150	-180.618	4.835	3.431	-0.030	-1.286	2.484
	0.300	-180.232	4.835	3.431	-0.030	-0.771	1.759
	0.450	-179.845	4.835	3.431	-0.030	-0.257	1.033
	0.600	-179.459	4.835	3.431	-0.030	0.258	0.308
	0.750	-179.073	4.835	3.431	-0.030	0.773	-0.417
	0.900	-178.686	4.835	3.431	-0.030	1.287	-1.142
	1.050	-178.300	4.835	3.431	-0.030	1.802	-1.868
	1.200	-177.914	4.835	3.431	-0.030	2.317	-2.593
	1.350	-177.528	4.835	3.431	-0.030	2.831	-3.318
	1.500	-177.141	4.835	3.431	-0.030	3.346	-4.043
16	3 L=1.500						
	0	-424.705	-0.365	35.950	0.197	-17.006	-0.221
	0.150	-424.255	-0.365	35.950	0.197	-11.613	-0.167
	0.300	-423.804	-0.365	35.950	0.197	-6.221	-0.112
	0.450	-423.353	-0.365	35.950	0.197	-0.828	-0.057
	0.600	-422.903	-0.365	35.950	0.197	4.564	-0.002
	0.750	-422.452	-0.365	35.950	0.197	9.957	0.052
	0.900	-422.001	-0.365	35.950	0.197	15.349	0.107
	1.050	-421.551	-0.365	35.950	0.197	20.742	0.162
	1.200	-421.100	-0.365	35.950	0.197	26.134	0.217
	1.350	-420.649	-0.365	35.950	0.197	31.527	0.272
	1.500	-420.199	-0.365	35.950	0.197	36.919	0.326
17	3 L=1.500						
	0	-401.271	1.259	-1.084	-0.006	1.179	2.311
	0.150	-400.820	1.259	-1.084	-0.006	1.017	2.123
	0.300	-400.369	1.259	-1.084	-0.006	0.854	1.934
	0.450	-399.919	1.259	-1.084	-0.006	0.692	1.745
	0.600	-399.468	1.259	-1.084	-0.006	0.529	1.556
	0.750	-399.017	1.259	-1.084	-0.006	0.367	1.367
	0.900	-398.567	1.259	-1.084	-0.006	0.204	1.178
	1.050	-398.116	1.259	-1.084	-0.006	0.042	0.990
	1.200	-397.665	1.259	-1.084	-0.006	-0.121	0.801
	1.350	-397.215	1.259	-1.084	-0.006	-0.284	0.612
	1.500	-396.764	1.259	-1.084	-0.006	-0.446	0.423
18	3 L=1.500						
	0	-593.883	4.669	42.079	-0.105	-19.517	2.674
	0.150	-593.433	4.669	42.079	-0.105	-13.205	1.974
	0.300	-592.982	4.669	42.079	-0.105	-6.893	1.273
	0.450	-592.531	4.669	42.079	-0.105	-0.581	0.573
	0.600	-592.081	4.669	42.079	-0.105	5.731	-0.127
	0.750	-591.630	4.669	42.079	-0.105	12.043	-0.828
	0.900	-591.180	4.669	42.079	-0.105	18.355	-1.528
	1.050	-590.729	4.669	42.079	-0.105	24.666	-2.229
	1.200	-590.278	4.669	42.079	-0.105	30.978	-2.929
	1.350	-589.828	4.669	42.079	-0.105	37.290	-3.629
	1.500	-589.377	4.669	42.079	-0.105	43.602	-4.330
19	3 L=1.500						
	0	-545.484	0.441	-7.992	0.415	4.433	0.951
	0.150	-545.034	0.441	-7.992	0.415	3.234	0.884
	0.300	-544.583	0.441	-7.992	0.415	2.035	0.818
	0.450	-544.132	0.441	-7.992	0.415	0.836	0.752
	0.600	-543.682	0.441	-7.992	0.415	-0.363	0.686
	0.750	-543.231	0.441	-7.992	0.415	-1.561	0.620
	0.900	-542.780	0.441	-7.992	0.415	-2.760	0.553
	1.050	-542.330	0.441	-7.992	0.415	-3.959	0.487
	1.200	-541.879	0.441	-7.992	0.415	-5.158	0.421

Verifica statica scuola materna - c.so Sicilia 24 TORINO (norme epoca)

Analisi di: ING. RINALDIS GIUSEPPE

AxisVM 7.0 R5a - Registrato a ING. RINALDIS CARMELO

Se.	Loc. [m]	Nx [kN]	Qy [kN]	Qz [kN]	Mx [kNm]	My [kNm]	Mz [kNm]
	1.350	-541.428	0.441	-7.992	0.415	-6.357	0.355
	1.500	-540.978	0.441	-7.992	0.415	-7.556	0.289
20	3 L=1.500						
	0	-273.389	-3.516	-1.207	0.202	1.973	-5.436
	0.150	-272.939	-3.516	-1.207	0.202	1.792	-4.909
	0.300	-272.488	-3.516	-1.207	0.202	1.610	-4.381
	0.450	-272.037	-3.516	-1.207	0.202	1.429	-3.854
	0.600	-271.587	-3.516	-1.207	0.202	1.248	-3.327
	0.750	-271.136	-3.516	-1.207	0.202	1.067	-2.799
	0.900	-270.685	-3.516	-1.207	0.202	0.886	-2.272
	1.050	-270.235	-3.516	-1.207	0.202	0.705	-1.744
	1.200	-269.784	-3.516	-1.207	0.202	0.524	-1.217
	1.350	-269.333	-3.516	-1.207	0.202	0.343	-0.690
	1.500	-268.883	-3.516	-1.207	0.202	0.162	-0.162
21	1 L=1.500						
	0	-104.846	0.737	0.617	-0.032	-0.922	1.269
	0.150	-104.459	0.737	0.617	-0.032	-0.829	1.158
	0.300	-104.073	0.737	0.617	-0.032	-0.737	1.048
	0.450	-103.687	0.737	0.617	-0.032	-0.644	0.937
	0.600	-103.300	0.737	0.617	-0.032	-0.552	0.827
	0.750	-102.914	0.737	0.617	-0.032	-0.459	0.716
	0.900	-102.528	0.737	0.617	-0.032	-0.367	0.606
	1.050	-102.142	0.737	0.617	-0.032	-0.274	0.495
	1.200	-101.755	0.737	0.617	-0.032	-0.182	0.385
	1.350	-101.369	0.737	0.617	-0.032	-0.089	0.274
	1.500	-100.983	0.737	0.617	-0.032	0.004	0.164
22	3 L=1.500						
	0	-677.165	-20.840	16.653	0.048	-7.285	-9.490
	0.150	-676.714	-20.840	16.653	0.048	-4.787	-6.364
	0.300	-676.264	-20.840	16.653	0.048	-2.289	-3.238
	0.450	-675.813	-20.840	16.653	0.048	0.209	-0.112
	0.600	-675.362	-20.840	16.653	0.048	2.707	3.014
	0.750	-674.912	-20.840	16.653	0.048	5.205	6.140
	0.900	-674.461	-20.840	16.653	0.048	7.703	9.266
	1.050	-674.011	-20.840	16.653	0.048	10.201	12.392
	1.200	-673.560	-20.840	16.653	0.048	12.699	15.518
	1.350	-673.109	-20.840	16.653	0.048	15.197	18.645
	1.500	-672.659	-20.840	16.653	0.048	17.695	21.771
23	3 L=1.500						
	0	-675.696	0.257	-4.175	0.023	2.380	2.412
	0.150	-675.246	0.257	-4.175	0.023	1.754	2.373
	0.300	-674.795	0.257	-4.175	0.023	1.127	2.335
	0.450	-674.344	0.257	-4.175	0.023	0.501	2.296
	0.600	-673.894	0.257	-4.175	0.023	-0.125	2.258
	0.750	-673.443	0.257	-4.175	0.023	-0.751	2.219
	0.900	-672.993	0.257	-4.175	0.023	-1.378	2.181
	1.050	-672.542	0.257	-4.175	0.023	-2.004	2.142
	1.200	-672.091	0.257	-4.175	0.023	-2.630	2.104
	1.350	-671.641	0.257	-4.175	0.023	-3.256	2.065
	1.500	-671.190	0.257	-4.175	0.023	-3.883	2.027
24	1 L=1.500						
	0	-505.007	0.112	-5.586	-0.034	3.054	0.169
	0.150	-504.621	0.112	-5.586	-0.034	2.216	0.153
	0.300	-504.234	0.112	-5.586	-0.034	1.378	0.136
	0.450	-503.848	0.112	-5.586	-0.034	0.541	0.119
	0.600	-503.462	0.112	-5.586	-0.034	-0.297	0.102
	0.750	-503.075	0.112	-5.586	-0.034	-1.135	0.085
	0.900	-502.689	0.112	-5.586	-0.034	-1.973	0.069
	1.050	-502.303	0.112	-5.586	-0.034	-2.811	0.052
	1.200	-501.917	0.112	-5.586	-0.034	-3.649	0.035
	1.350	-501.530	0.112	-5.586	-0.034	-4.487	0.018
	1.500	-501.144	0.112	-5.586	-0.034	-5.325	0.001
25	1 L=1.500						
	0	-471.359	-0.014	1.659	0.003	-0.737	0.041
	0.150	-470.973	-0.014	1.659	0.003	-0.489	0.043

Verifica statica scuola materna - c.so Sicilia 24 TORINO (norme epoca)

Analisi di: ING. RINALDIS GIUSEPPE

AxisVM 7.0 R5a - Registrato a ING. RINALDIS CARMELO

Se.	Loc. [m]	Nx [kN]	Qy [kN]	Qz [kN]	Mx [kNm]	My [kNm]	Mz [kNm]
	0.300	-470.586	-0.014	1.659	0.003	-0.240	0.045
	0.450	-470.200	-0.014	1.659	0.003	0.009	0.047
	0.600	-469.814	-0.014	1.659	0.003	0.258	0.049
	0.750	-469.428	-0.014	1.659	0.003	0.507	0.051
	0.900	-469.041	-0.014	1.659	0.003	0.755	0.053
	1.050	-468.655	-0.014	1.659	0.003	1.004	0.055
	1.200	-468.269	-0.014	1.659	0.003	1.253	0.057
	1.350	-467.883	-0.014	1.659	0.003	1.502	0.059
	1.500	-467.496	-0.014	1.659	0.003	1.751	0.061
26	1 L=1.500						
	0	-231.616	0.036	23.078	0.144	-11.041	0.049
	0.150	-231.229	0.036	23.078	0.144	-7.579	0.044
	0.300	-230.843	0.036	23.078	0.144	-4.118	0.038
	0.450	-230.457	0.036	23.078	0.144	-0.656	0.033
	0.600	-230.070	0.036	23.078	0.144	2.806	0.027
	0.750	-229.684	0.036	23.078	0.144	6.267	0.022
	0.900	-229.298	0.036	23.078	0.144	9.729	0.017
	1.050	-228.912	0.036	23.078	0.144	13.191	0.011
	1.200	-228.525	0.036	23.078	0.144	16.653	0.006
	1.350	-228.139	0.036	23.078	0.144	20.114	0.001
	1.500	-227.753	0.036	23.078	0.144	23.576	-0.005
27	1 L=1.500						
	0	-228.421	0.281	-24.532	0.147	12.118	0.171
	0.150	-228.035	0.281	-24.532	0.147	8.438	0.129
	0.300	-227.648	0.281	-24.532	0.147	4.758	0.087
	0.450	-227.262	0.281	-24.532	0.147	1.078	0.045
	0.600	-226.876	0.281	-24.532	0.147	-2.602	0.003
	0.750	-226.489	0.281	-24.532	0.147	-6.281	-0.039
	0.900	-226.103	0.281	-24.532	0.147	-9.961	-0.081
	1.050	-225.717	0.281	-24.532	0.147	-13.641	-0.124
	1.200	-225.331	0.281	-24.532	0.147	-17.321	-0.166
	1.350	-224.944	0.281	-24.532	0.147	-21.000	-0.208
	1.500	-224.558	0.281	-24.532	0.147	-24.680	-0.250
28	1 L=1.500						
	0	-280.477	-1.914	26.193	0.131	-12.992	-0.977
	0.150	-280.091	-1.914	26.193	0.131	-9.063	-0.690
	0.300	-279.704	-1.914	26.193	0.131	-5.134	-0.403
	0.450	-279.318	-1.914	26.193	0.131	-1.205	-0.116
	0.600	-278.932	-1.914	26.193	0.131	2.724	0.171
	0.750	-278.546	-1.914	26.193	0.131	6.653	0.459
	0.900	-278.159	-1.914	26.193	0.131	10.582	0.746
	1.050	-277.773	-1.914	26.193	0.131	14.511	1.033
	1.200	-277.387	-1.914	26.193	0.131	18.440	1.320
	1.350	-277.000	-1.914	26.193	0.131	22.369	1.607
	1.500	-276.614	-1.914	26.193	0.131	26.298	1.894
29	1 L=1.500						
	0	-364.457	29.774	49.189	0.811	-27.433	16.635
	0.150	-364.071	29.774	49.189	0.811	-20.055	12.169
	0.300	-363.684	29.774	49.189	0.811	-12.676	7.703
	0.450	-363.298	29.774	49.189	0.811	-5.298	3.237
	0.600	-362.912	29.774	49.189	0.811	2.080	-1.229
	0.750	-362.526	29.774	49.189	0.811	9.459	-5.696
	0.900	-362.139	29.774	49.189	0.811	16.837	-10.162
	1.050	-361.753	29.774	49.189	0.811	24.216	-14.628
	1.200	-361.367	29.774	49.189	0.811	31.594	-19.094
	1.350	-360.980	29.774	49.189	0.811	38.972	-23.560
	1.500	-360.594	29.774	49.189	0.811	46.351	-28.026
30	1 L=1.500						
	0	-256.578	53.621	-30.143	-1.765	11.592	23.859
	0.150	-256.192	53.621	-30.143	-1.765	7.071	15.816
	0.300	-255.805	53.621	-30.143	-1.765	2.550	7.773
	0.450	-255.419	53.621	-30.143	-1.765	-1.972	-0.270
	0.600	-255.033	53.621	-30.143	-1.765	-6.493	-8.313
	0.750	-254.647	53.621	-30.143	-1.765	-11.015	-16.356
	0.900	-254.260	53.621	-30.143	-1.765	-15.536	-24.399
	1.050	-253.874	53.621	-30.143	-1.765	-20.058	-32.443

Verifica statica scuola materna - c.so Sicilia 24 TORINO (norme epoca)

Analisi di: ING. RINALDIS GIUSEPPE

AxisVM 7.0 R5a - Registrato a ING. RINALDIS CARMELO

Se.	Loc. [m]	Nx [kN]	Qy [kN]	Qz [kN]	Mx [kNm]	My [kNm]	Mz [kNm]
	1.200	-253.488	53.621	-30.143	-1.765	-24.579	-40.486
	1.350	-253.102	53.621	-30.143	-1.765	-29.101	-48.529
	1.500	-252.715	53.621	-30.143	-1.765	-33.622	-56.572
31	1 L=1.500						
	0	-229.225	12.749	18.681	-0.623	-9.045	16.167
	0.150	-228.839	12.749	18.681	-0.623	-6.242	14.255
	0.300	-228.453	12.749	18.681	-0.623	-3.440	12.342
	0.450	-228.067	12.749	18.681	-0.623	-0.638	10.430
	0.600	-227.680	12.749	18.681	-0.623	2.164	8.518
	0.750	-227.294	12.749	18.681	-0.623	4.966	6.605
	0.900	-226.908	12.749	18.681	-0.623	7.768	4.693
	1.050	-226.522	12.749	18.681	-0.623	10.571	2.780
	1.200	-226.135	12.749	18.681	-0.623	13.373	0.868
	1.350	-225.749	12.749	18.681	-0.623	16.175	-1.044
	1.500	-225.363	12.749	18.681	-0.623	18.977	-2.957
32	1 L=1.500						
	0	-60.943	5.071	-19.745	-0.329	9.980	2.749
	0.150	-60.557	5.071	-19.745	-0.329	7.018	1.988
	0.300	-60.171	5.071	-19.745	-0.329	4.057	1.227
	0.450	-59.785	5.071	-19.745	-0.329	1.095	0.467
	0.600	-59.398	5.071	-19.745	-0.329	-1.867	-0.294
	0.750	-59.012	5.071	-19.745	-0.329	-4.829	-1.055
	0.900	-58.626	5.071	-19.745	-0.329	-7.791	-1.815
	1.050	-58.240	5.071	-19.745	-0.329	-10.752	-2.576
	1.200	-57.853	5.071	-19.745	-0.329	-13.714	-3.337
	1.350	-57.467	5.071	-19.745	-0.329	-16.676	-4.097
	1.500	-57.081	5.071	-19.745	-0.329	-19.638	-4.858
33	1 L=1.500						
	0	-541.222	15.288	14.366	0.653	-6.370	7.854
	0.150	-540.836	15.288	14.366	0.653	-4.215	5.560
	0.300	-540.449	15.288	14.366	0.653	-2.060	3.267
	0.450	-540.063	15.288	14.366	0.653	0.095	0.974
	0.600	-539.677	15.288	14.366	0.653	2.249	-1.319
	0.750	-539.291	15.288	14.366	0.653	4.404	-3.613
	0.900	-538.904	15.288	14.366	0.653	6.559	-5.906
	1.050	-538.518	15.288	14.366	0.653	8.714	-8.199
	1.200	-538.132	15.288	14.366	0.653	10.869	-10.492
	1.350	-537.746	15.288	14.366	0.653	13.024	-12.786
	1.500	-537.359	15.288	14.366	0.653	15.179	-15.079
34	1 L=1.500						
	0	-466.236	41.877	-21.769	-0.361	11.514	21.560
	0.150	-465.850	41.877	-21.769	-0.361	8.248	15.278
	0.300	-465.463	41.877	-21.769	-0.361	4.983	8.996
	0.450	-465.077	41.877	-21.769	-0.361	1.718	2.715
	0.600	-464.691	41.877	-21.769	-0.361	-1.548	-3.567
	0.750	-464.305	41.877	-21.769	-0.361	-4.813	-9.848
	0.900	-463.918	41.877	-21.769	-0.361	-8.079	-16.130
	1.050	-463.532	41.877	-21.769	-0.361	-11.344	-22.412
	1.200	-463.146	41.877	-21.769	-0.361	-14.609	-28.693
	1.350	-462.759	41.877	-21.769	-0.361	-17.875	-34.975
	1.500	-462.373	41.877	-21.769	-0.361	-21.140	-41.256
35	3 L=1.500						
	0	-455.094	-46.803	1.212	-1.080	2.945	-22.924
	0.150	-454.643	-46.803	1.212	-1.080	3.127	-15.904
	0.300	-454.193	-46.803	1.212	-1.080	3.309	-8.883
	0.450	-453.742	-46.803	1.212	-1.080	3.491	-1.863
	0.600	-453.291	-46.803	1.212	-1.080	3.673	5.158
	0.750	-452.841	-46.803	1.212	-1.080	3.854	12.178
	0.900	-452.390	-46.803	1.212	-1.080	4.036	19.199
	1.050	-451.939	-46.803	1.212	-1.080	4.218	26.219
	1.200	-451.489	-46.803	1.212	-1.080	4.400	33.240
	1.350	-451.038	-46.803	1.212	-1.080	4.582	40.260
	1.500	-450.588	-46.803	1.212	-1.080	4.764	47.280
36	3 L=1.500						
	0	-567.490	-61.287	0.337	0.977	-2.391	-33.534

Verifica statica scuola materna - c.so Sicilia 24 TORINO (norme epoca)

Analisi di: ING. RINALDIS GIUSEPPE

AxisVM 7.0 R5a - Registrato a ING. RINALDIS CARMELO

Se.	Loc. [m]	Nx [kN]	Qy [kN]	Qz [kN]	Mx [kNm]	My [kNm]	Mz [kNm]
	0.150	-567.039	-61.287	0.337	0.977	-2.341	-24.341
	0.300	-566.589	-61.287	0.337	0.977	-2.290	-15.148
	0.450	-566.138	-61.287	0.337	0.977	-2.239	-5.955
	0.600	-565.687	-61.287	0.337	0.977	-2.189	3.238
	0.750	-565.237	-61.287	0.337	0.977	-2.138	12.431
	0.900	-564.786	-61.287	0.337	0.977	-2.088	21.624
	1.050	-564.335	-61.287	0.337	0.977	-2.037	30.817
	1.200	-563.885	-61.287	0.337	0.977	-1.987	40.010
	1.350	-563.434	-61.287	0.337	0.977	-1.936	49.203
	1.500	-562.984	-61.287	0.337	0.977	-1.885	58.396
37	3 L=1.500						
	0	-318.038	28.015	-0.180	-0.225	1.038	14.228
	0.150	-317.587	28.015	-0.180	-0.225	1.011	10.025
	0.300	-317.137	28.015	-0.180	-0.225	0.984	5.823
	0.450	-316.686	28.015	-0.180	-0.225	0.957	1.621
	0.600	-316.235	28.015	-0.180	-0.225	0.930	-2.581
	0.750	-315.785	28.015	-0.180	-0.225	0.903	-6.784
	0.900	-315.334	28.015	-0.180	-0.225	0.877	-10.986
	1.050	-314.883	28.015	-0.180	-0.225	0.850	-15.188
	1.200	-314.433	28.015	-0.180	-0.225	0.823	-19.390
	1.350	-313.982	28.015	-0.180	-0.225	0.796	-23.593
	1.500	-313.531	28.015	-0.180	-0.225	0.769	-27.795
38	3 L=1.500						
	0	-280.174	-0.336	0.910	0.338	0.406	0.589
	0.150	-279.723	-0.336	0.910	0.338	0.542	0.639
	0.300	-279.272	-0.336	0.910	0.338	0.679	0.690
	0.450	-278.822	-0.336	0.910	0.338	0.815	0.740
	0.600	-278.371	-0.336	0.910	0.338	0.951	0.791
	0.750	-277.921	-0.336	0.910	0.338	1.088	0.841
	0.900	-277.470	-0.336	0.910	0.338	1.224	0.892
	1.050	-277.019	-0.336	0.910	0.338	1.361	0.942
	1.200	-276.569	-0.336	0.910	0.338	1.497	0.993
	1.350	-276.118	-0.336	0.910	0.338	1.634	1.043
	1.500	-275.667	-0.336	0.910	0.338	1.770	1.093
39	3 L=1.500						
	0	-372.378	5.354	-9.152	0.243	4.226	0.172
	0.150	-371.927	5.354	-9.152	0.243	2.854	-0.631
	0.300	-371.476	5.354	-9.152	0.243	1.481	-1.434
	0.450	-371.026	5.354	-9.152	0.243	0.108	-2.238
	0.600	-370.575	5.354	-9.152	0.243	-1.265	-3.041
	0.750	-370.125	5.354	-9.152	0.243	-2.637	-3.844
	0.900	-369.674	5.354	-9.152	0.243	-4.010	-4.647
	1.050	-369.223	5.354	-9.152	0.243	-5.383	-5.450
	1.200	-368.773	5.354	-9.152	0.243	-6.756	-6.253
	1.350	-368.322	5.354	-9.152	0.243	-8.129	-7.056
	1.500	-367.871	5.354	-9.152	0.243	-9.501	-7.859
40	3 L=1.500						
	0	-223.332	-0.911	3.911	-0.684	-1.998	-0.500
	0.150	-222.882	-0.911	3.911	-0.684	-1.411	-0.363
	0.300	-222.431	-0.911	3.911	-0.684	-0.825	-0.226
	0.450	-221.980	-0.911	3.911	-0.684	-0.238	-0.090
	0.600	-221.530	-0.911	3.911	-0.684	0.349	0.047
	0.750	-221.079	-0.911	3.911	-0.684	0.935	0.183
	0.900	-220.629	-0.911	3.911	-0.684	1.522	0.320
	1.050	-220.178	-0.911	3.911	-0.684	2.108	0.457
	1.200	-219.727	-0.911	3.911	-0.684	2.695	0.593
	1.350	-219.277	-0.911	3.911	-0.684	3.281	0.730
	1.500	-218.826	-0.911	3.911	-0.684	3.868	0.866
41	1 L=1.500						
	0	-383.787	-16.390	-14.335	0.004	7.231	-6.276
	0.150	-383.401	-16.390	-14.335	0.004	5.081	-3.817
	0.300	-383.014	-16.390	-14.335	0.004	2.931	-1.359
	0.450	-382.628	-16.390	-14.335	0.004	0.780	1.100
	0.600	-382.242	-16.390	-14.335	0.004	-1.370	3.558
	0.750	-381.856	-16.390	-14.335	0.004	-3.520	6.017
	0.900	-381.469	-16.390	-14.335	0.004	-5.670	8.475

Verifica statica scuola materna - c.so Sicilia 24 TORINO (norme epoca)

Analisi di: ING. RINALDIS GIUSEPPE

AxisVM 7.0 R5a - Registrato a ING. RINALDIS CARMELO

Se.	Loc. [m]	Nx [kN]	Qy [kN]	Qz [kN]	Mx [kNm]	My [kNm]	Mz [kNm]
	1.050	-381.083	-16.390	-14.335	0.004	-7.821	10.934
	1.200	-380.697	-16.390	-14.335	0.004	-9.971	13.393
	1.350	-380.310	-16.390	-14.335	0.004	-12.121	15.851
	1.500	-379.924	-16.390	-14.335	0.004	-14.271	18.310
42	1 L=1.500						
	0	-327.913	-35.025	-5.315	-0.094	3.127	-16.567
	0.150	-327.527	-35.025	-5.315	-0.094	2.329	-11.313
	0.300	-327.140	-35.025	-5.315	-0.094	1.532	-6.059
	0.450	-326.754	-35.025	-5.315	-0.094	0.735	-0.806
	0.600	-326.368	-35.025	-5.315	-0.094	-0.062	4.448
	0.750	-325.981	-35.025	-5.315	-0.094	-0.859	9.702
	0.900	-325.595	-35.025	-5.315	-0.094	-1.657	14.956
	1.050	-325.209	-35.025	-5.315	-0.094	-2.454	20.209
	1.200	-324.823	-35.025	-5.315	-0.094	-3.251	25.463
	1.350	-324.436	-35.025	-5.315	-0.094	-4.048	30.717
	1.500	-324.050	-35.025	-5.315	-0.094	-4.845	35.971
43	1 L=1.500						
	0	-184.979	4.779	-4.761	-0.043	2.823	3.176
	0.150	-184.593	4.779	-4.761	-0.043	2.109	2.459
	0.300	-184.207	4.779	-4.761	-0.043	1.395	1.742
	0.450	-183.821	4.779	-4.761	-0.043	0.681	1.025
	0.600	-183.434	4.779	-4.761	-0.043	-0.034	0.308
	0.750	-183.048	4.779	-4.761	-0.043	-0.748	-0.409
	0.900	-182.662	4.779	-4.761	-0.043	-1.462	-1.126
	1.050	-182.276	4.779	-4.761	-0.043	-2.176	-1.842
	1.200	-181.889	4.779	-4.761	-0.043	-2.890	-2.559
	1.350	-181.503	4.779	-4.761	-0.043	-3.605	-3.276
	1.500	-181.117	4.779	-4.761	-0.043	-4.319	-3.993
44	3 L=1.500						
	0	-425.133	-6.185	-36.204	-0.291	17.343	-4.735
	0.150	-424.683	-6.185	-36.204	-0.291	11.913	-3.808
	0.300	-424.232	-6.185	-36.204	-0.291	6.482	-2.880
	0.450	-423.782	-6.185	-36.204	-0.291	1.052	-1.952
	0.600	-423.331	-6.185	-36.204	-0.291	-4.379	-1.025
	0.750	-422.880	-6.185	-36.204	-0.291	-9.810	-0.097
	0.900	-422.430	-6.185	-36.204	-0.291	-15.240	0.831
	1.050	-421.979	-6.185	-36.204	-0.291	-20.671	1.758
	1.200	-421.528	-6.185	-36.204	-0.291	-26.101	2.686
	1.350	-421.078	-6.185	-36.204	-0.291	-31.532	3.614
	1.500	-420.627	-6.185	-36.204	-0.291	-36.962	4.541
45	3 L=1.500						
	0	-400.828	2.183	0.564	-0.029	-0.717	4.138
	0.150	-400.377	2.183	0.564	-0.029	-0.632	3.810
	0.300	-399.926	2.183	0.564	-0.029	-0.548	3.483
	0.450	-399.476	2.183	0.564	-0.029	-0.463	3.155
	0.600	-399.025	2.183	0.564	-0.029	-0.378	2.828
	0.750	-398.574	2.183	0.564	-0.029	-0.294	2.500
	0.900	-398.124	2.183	0.564	-0.029	-0.209	2.173
	1.050	-397.673	2.183	0.564	-0.029	-0.125	1.846
	1.200	-397.223	2.183	0.564	-0.029	-0.040	1.518
	1.350	-396.772	2.183	0.564	-0.029	0.044	1.191
	1.500	-396.321	2.183	0.564	-0.029	0.129	0.863
46	3 L=1.500						
	0	-592.055	-0.452	-41.995	0.051	19.435	-1.209
	0.150	-591.605	-0.452	-41.995	0.051	13.136	-1.141
	0.300	-591.154	-0.452	-41.995	0.051	6.837	-1.073
	0.450	-590.703	-0.452	-41.995	0.051	0.538	-1.005
	0.600	-590.253	-0.452	-41.995	0.051	-5.761	-0.937
	0.750	-589.802	-0.452	-41.995	0.051	-12.061	-0.869
	0.900	-589.351	-0.452	-41.995	0.051	-18.360	-0.802
	1.050	-588.901	-0.452	-41.995	0.051	-24.659	-0.734
	1.200	-588.450	-0.452	-41.995	0.051	-30.958	-0.666
	1.350	-587.999	-0.452	-41.995	0.051	-37.257	-0.598
	1.500	-587.549	-0.452	-41.995	0.051	-43.557	-0.530
47	3 L=1.500						

Verifica statica scuola materna - c.so Sicilia 24 TORINO (norme epoca)

Analisi di: ING. RINALDIS GIUSEPPE

AxisVM 7.0 R5a - Registrato a ING. RINALDIS CARMELO

Se.	Loc. [m]	Nx [kN]	Qy [kN]	Qz [kN]	Mx [kNm]	My [kNm]	Mz [kNm]
	0	-544.593	1.361	8.084	-0.376	-4.516	2.768
	0.150	-544.143	1.361	8.084	-0.376	-3.303	2.564
	0.300	-543.692	1.361	8.084	-0.376	-2.091	2.360
	0.450	-543.241	1.361	8.084	-0.376	-0.878	2.156
	0.600	-542.791	1.361	8.084	-0.376	0.335	1.951
	0.750	-542.340	1.361	8.084	-0.376	1.547	1.747
	0.900	-541.889	1.361	8.084	-0.376	2.760	1.543
	1.050	-541.439	1.361	8.084	-0.376	3.973	1.339
	1.200	-540.988	1.361	8.084	-0.376	5.185	1.135
	1.350	-540.537	1.361	8.084	-0.376	6.398	0.931
	1.500	-540.087	1.361	8.084	-0.376	7.611	0.727
48	3 L=1.500						
	0	-273.150	-3.610	1.235	-0.291	-2.040	-5.692
	0.150	-272.699	-3.610	1.235	-0.291	-1.855	-5.151
	0.300	-272.249	-3.610	1.235	-0.291	-1.670	-4.609
	0.450	-271.798	-3.610	1.235	-0.291	-1.485	-4.068
	0.600	-271.347	-3.610	1.235	-0.291	-1.300	-3.526
	0.750	-270.897	-3.610	1.235	-0.291	-1.114	-2.985
	0.900	-270.446	-3.610	1.235	-0.291	-0.929	-2.443
	1.050	-269.995	-3.610	1.235	-0.291	-0.744	-1.902
	1.200	-269.545	-3.610	1.235	-0.291	-0.559	-1.360
	1.350	-269.094	-3.610	1.235	-0.291	-0.373	-0.819
	1.500	-268.643	-3.610	1.235	-0.291	-0.188	-0.277
49	1 L=1.500						
	0	-104.855	0.680	-0.591	0.083	0.860	1.134
	0.150	-104.468	0.680	-0.591	0.083	0.771	1.032
	0.300	-104.082	0.680	-0.591	0.083	0.683	0.930
	0.450	-103.696	0.680	-0.591	0.083	0.594	0.828
	0.600	-103.309	0.680	-0.591	0.083	0.505	0.726
	0.750	-102.923	0.680	-0.591	0.083	0.417	0.624
	0.900	-102.537	0.680	-0.591	0.083	0.328	0.522
	1.050	-102.151	0.680	-0.591	0.083	0.240	0.420
	1.200	-101.764	0.680	-0.591	0.083	0.151	0.318
	1.350	-101.378	0.680	-0.591	0.083	0.062	0.216
	1.500	-100.992	0.680	-0.591	0.083	-0.026	0.114
50	3 L=1.500						
	0	-677.449	-23.460	-16.601	-0.021	7.243	-12.037
	0.150	-676.998	-23.460	-16.601	-0.021	4.753	-8.518
	0.300	-676.547	-23.460	-16.601	-0.021	2.263	-4.999
	0.450	-676.097	-23.460	-16.601	-0.021	-0.227	-1.480
	0.600	-675.646	-23.460	-16.601	-0.021	-2.717	2.039
	0.750	-675.195	-23.460	-16.601	-0.021	-5.207	5.558
	0.900	-674.745	-23.460	-16.601	-0.021	-7.697	9.077
	1.050	-674.294	-23.460	-16.601	-0.021	-10.187	12.596
	1.200	-673.843	-23.460	-16.601	-0.021	-12.677	16.115
	1.350	-673.393	-23.460	-16.601	-0.021	-15.167	19.634
	1.500	-672.942	-23.460	-16.601	-0.021	-17.657	23.153
51	3 L=1.500						
	0	-675.700	0.146	4.222	-0.096	-2.416	2.164
	0.150	-675.250	0.146	4.222	-0.096	-1.782	2.142
	0.300	-674.799	0.146	4.222	-0.096	-1.149	2.121
	0.450	-674.349	0.146	4.222	-0.096	-0.516	2.099
	0.600	-673.898	0.146	4.222	-0.096	0.117	2.077
	0.750	-673.447	0.146	4.222	-0.096	0.750	2.055
	0.900	-672.997	0.146	4.222	-0.096	1.384	2.033
	1.050	-672.546	0.146	4.222	-0.096	2.017	2.011
	1.200	-672.095	0.146	4.222	-0.096	2.650	1.989
	1.350	-671.645	0.146	4.222	-0.096	3.283	1.968
	1.500	-671.194	0.146	4.222	-0.096	3.917	1.946
52	1 L=1.500						
	0	-504.995	0.127	5.555	0.038	-3.031	0.193
	0.150	-504.609	0.127	5.555	0.038	-2.198	0.174
	0.300	-504.223	0.127	5.555	0.038	-1.364	0.155
	0.450	-503.836	0.127	5.555	0.038	-0.531	0.136
	0.600	-503.450	0.127	5.555	0.038	0.302	0.117
	0.750	-503.064	0.127	5.555	0.038	1.135	0.098

Verifica statica scuola materna - c.so Sicilia 24 TORINO (norme epoca)

Analisi di: ING. RINALDIS GIUSEPPE

AxisVM 7.0 R5a - Registrato a ING. RINALDIS CARMELO

Se.	Loc. [m]	Nx [kN]	Qy [kN]	Qz [kN]	Mx [kNm]	My [kNm]	Mz [kNm]
	0.900	-502.678	0.127	5.555	0.038	1.969	0.079
	1.050	-502.291	0.127	5.555	0.038	2.802	0.060
	1.200	-501.905	0.127	5.555	0.038	3.635	0.041
	1.350	-501.519	0.127	5.555	0.038	4.469	0.022
	1.500	-501.133	0.127	5.555	0.038	5.302	0.003
53	1 L=1.500						
	0	-471.367	-0.014	-1.688	-0.002	0.760	0.044
	0.150	-470.981	-0.014	-1.688	-0.002	0.507	0.046
	0.300	-470.594	-0.014	-1.688	-0.002	0.254	0.048
	0.450	-470.208	-0.014	-1.688	-0.002	0	0.050
	0.600	-469.822	-0.014	-1.688	-0.002	-0.253	0.052
	0.750	-469.435	-0.014	-1.688	-0.002	-0.506	0.054
	0.900	-469.049	-0.014	-1.688	-0.002	-0.759	0.056
	1.050	-468.663	-0.014	-1.688	-0.002	-1.012	0.059
	1.200	-468.277	-0.014	-1.688	-0.002	-1.265	0.061
	1.350	-467.890	-0.014	-1.688	-0.002	-1.519	0.063
	1.500	-467.504	-0.014	-1.688	-0.002	-1.772	0.065
54	1 L=1.500						
	0	-231.699	0.020	-23.098	-0.156	11.058	0.036
	0.150	-231.312	0.020	-23.098	-0.156	7.594	0.033
	0.300	-230.926	0.020	-23.098	-0.156	4.129	0.030
	0.450	-230.540	0.020	-23.098	-0.156	0.665	0.027
	0.600	-230.154	0.020	-23.098	-0.156	-2.800	0.024
	0.750	-229.767	0.020	-23.098	-0.156	-6.265	0.021
	0.900	-229.381	0.020	-23.098	-0.156	-9.729	0.018
	1.050	-228.995	0.020	-23.098	-0.156	-13.194	0.015
	1.200	-228.609	0.020	-23.098	-0.156	-16.659	0.012
	1.350	-228.222	0.020	-23.098	-0.156	-20.123	0.009
	1.500	-227.836	0.020	-23.098	-0.156	-23.588	0.006
55	1 L=1.500						
	0	-228.171	0.270	24.359	-0.162	-11.977	0.161
	0.150	-227.785	0.270	24.359	-0.162	-8.324	0.120
	0.300	-227.399	0.270	24.359	-0.162	-4.670	0.080
	0.450	-227.013	0.270	24.359	-0.162	-1.016	0.039
	0.600	-226.626	0.270	24.359	-0.162	2.638	-0.001
	0.750	-226.240	0.270	24.359	-0.162	6.292	-0.042
	0.900	-225.854	0.270	24.359	-0.162	9.945	-0.082
	1.050	-225.468	0.270	24.359	-0.162	13.599	-0.122
	1.200	-225.081	0.270	24.359	-0.162	17.253	-0.163
	1.350	-224.695	0.270	24.359	-0.162	20.907	-0.203
	1.500	-224.309	0.270	24.359	-0.162	24.561	-0.244
56	1 L=1.500						
	0	-281.075	-1.887	-26.370	-0.116	13.134	-0.965
	0.150	-280.689	-1.887	-26.370	-0.116	9.179	-0.682
	0.300	-280.303	-1.887	-26.370	-0.116	5.223	-0.399
	0.450	-279.917	-1.887	-26.370	-0.116	1.268	-0.116
	0.600	-279.530	-1.887	-26.370	-0.116	-2.688	0.167
	0.750	-279.144	-1.887	-26.370	-0.116	-6.644	0.450
	0.900	-278.758	-1.887	-26.370	-0.116	-10.599	0.733
	1.050	-278.371	-1.887	-26.370	-0.116	-14.555	1.016
	1.200	-277.985	-1.887	-26.370	-0.116	-18.510	1.299
	1.350	-277.599	-1.887	-26.370	-0.116	-22.466	1.582
	1.500	-277.213	-1.887	-26.370	-0.116	-26.421	1.865
57	2 L=3.250						
	0	-352.835	1.650	-2.495	-0.117	2.710	3.716
	0.325	-352.118	1.650	-2.495	-0.117	1.899	3.179
	0.650	-351.400	1.650	-2.495	-0.117	1.089	2.643
	0.975	-350.683	1.650	-2.495	-0.117	0.278	2.107
	1.300	-349.966	1.650	-2.495	-0.117	-0.533	1.571
	1.625	-349.248	1.650	-2.495	-0.117	-1.344	1.035
	1.950	-348.531	1.650	-2.495	-0.117	-2.155	0.498
	2.275	-347.814	1.650	-2.495	-0.117	-2.965	-0.038
	2.600	-347.096	1.650	-2.495	-0.117	-3.776	-0.574
	2.925	-346.379	1.650	-2.495	-0.117	-4.587	-1.110
	3.250	-345.662	1.650	-2.495	-0.117	-5.398	-1.646

Verifica statica scuola materna - c.so Sicilia 24 TORINO (norme epoca)

Analisi di: ING. RINALDIS GIUSEPPE

AxisVM 7.0 R5a - Registrato a ING. RINALDIS CARMELO

Se.	Loc. [m]	Nx [kN]	Qy [kN]	Qz [kN]	Mx [kNm]	My [kNm]	Mz [kNm]
58	2 L=3.250						
	0	-185.927	1.046	-5.341	-0.064	5.443	1.240
	0.325	-185.209	1.046	-5.341	-0.064	3.707	0.900
	0.650	-184.492	1.046	-5.341	-0.064	1.972	0.560
	0.975	-183.775	1.046	-5.341	-0.064	0.236	0.220
	1.300	-183.057	1.046	-5.341	-0.064	-1.500	-0.120
	1.625	-182.340	1.046	-5.341	-0.064	-3.236	-0.460
	1.950	-181.623	1.046	-5.341	-0.064	-4.972	-0.800
	2.275	-180.905	1.046	-5.341	-0.064	-6.708	-1.140
	2.600	-180.188	1.046	-5.341	-0.064	-8.444	-1.480
	2.925	-179.471	1.046	-5.341	-0.064	-10.180	-1.820
3.250	-178.753	1.046	-5.341	-0.064	-11.915	-2.160	
59	2 L=3.250						
	0	-352.836	1.783	2.484	0.141	-2.694	4.011
	0.325	-352.119	1.783	2.484	0.141	-1.886	3.432
	0.650	-351.401	1.783	2.484	0.141	-1.079	2.852
	0.975	-350.684	1.783	2.484	0.141	-0.272	2.273
	1.300	-349.967	1.783	2.484	0.141	0.536	1.693
	1.625	-349.249	1.783	2.484	0.141	1.343	1.114
	1.950	-348.532	1.783	2.484	0.141	2.150	0.534
	2.275	-347.815	1.783	2.484	0.141	2.957	-0.045
	2.600	-347.097	1.783	2.484	0.141	3.765	-0.625
	2.925	-346.380	1.783	2.484	0.141	4.572	-1.204
3.250	-345.663	1.783	2.484	0.141	5.379	-1.784	
60	2 L=3.250						
	0	-185.948	1.196	5.331	0.069	-5.426	1.485
	0.325	-185.231	1.196	5.331	0.069	-3.693	1.096
	0.650	-184.513	1.196	5.331	0.069	-1.961	0.707
	0.975	-183.796	1.196	5.331	0.069	-0.228	0.319
	1.300	-183.078	1.196	5.331	0.069	1.504	-0.070
	1.625	-182.361	1.196	5.331	0.069	3.237	-0.458
	1.950	-181.644	1.196	5.331	0.069	4.970	-0.847
	2.275	-180.926	1.196	5.331	0.069	6.702	-1.236
	2.600	-180.209	1.196	5.331	0.069	8.435	-1.624
	2.925	-179.492	1.196	5.331	0.069	10.167	-2.013
3.250	-178.774	1.196	5.331	0.069	11.900	-2.401	
61	2 L=3.250						
	0	-222.776	-0.861	2.497	0.240	-2.658	-0.424
	0.325	-222.059	-0.861	2.497	0.240	-1.846	-0.144
	0.650	-221.341	-0.861	2.497	0.240	-1.034	0.136
	0.975	-220.624	-0.861	2.497	0.240	-0.223	0.416
	1.300	-219.907	-0.861	2.497	0.240	0.589	0.696
	1.625	-219.189	-0.861	2.497	0.240	1.401	0.975
	1.950	-218.472	-0.861	2.497	0.240	2.212	1.255
	2.275	-217.755	-0.861	2.497	0.240	3.024	1.535
	2.600	-217.037	-0.861	2.497	0.240	3.836	1.815
	2.925	-216.320	-0.861	2.497	0.240	4.647	2.095
3.250	-215.603	-0.861	2.497	0.240	5.459	2.375	
62	2 L=3.250						
	0	-194.598	0.251	-0.251	-0.131	0.666	0.360
	0.325	-193.881	0.251	-0.251	-0.131	0.584	0.279
	0.650	-193.163	0.251	-0.251	-0.131	0.502	0.197
	0.975	-192.446	0.251	-0.251	-0.131	0.421	0.116
	1.300	-191.729	0.251	-0.251	-0.131	0.339	0.035
	1.625	-191.011	0.251	-0.251	-0.131	0.258	-0.047
	1.950	-190.294	0.251	-0.251	-0.131	0.176	-0.128
	2.275	-189.577	0.251	-0.251	-0.131	0.095	-0.210
	2.600	-188.859	0.251	-0.251	-0.131	0.013	-0.291
	2.925	-188.142	0.251	-0.251	-0.131	-0.069	-0.373
3.250	-187.425	0.251	-0.251	-0.131	-0.150	-0.454	
63	2 L=3.250						
	0	-187.332	-0.166	-0.026	0.063	-0.118	-0.123
	0.325	-186.615	-0.166	-0.026	0.063	-0.126	-0.069
	0.650	-185.898	-0.166	-0.026	0.063	-0.134	-0.016
	0.975	-185.180	-0.166	-0.026	0.063	-0.143	0.038
1.300	-184.463	-0.166	-0.026	0.063	-0.151	0.092	

Verifica statica scuola materna - c.so Sicilia 24 TORINO (norme epoca)

Analisi di: ING. RINALDIS GIUSEPPE

AxisVM 7.0 R5a - Registrato a ING. RINALDIS CARMELO

Se.	Loc. [m]	Nx [kN]	Qy [kN]	Qz [kN]	Mx [kNm]	My [kNm]	Mz [kNm]
	1.625	-183.746	-0.166	-0.026	0.063	-0.159	0.146
	1.950	-183.028	-0.166	-0.026	0.063	-0.168	0.200
	2.275	-182.311	-0.166	-0.026	0.063	-0.176	0.254
	2.600	-181.594	-0.166	-0.026	0.063	-0.184	0.307
	2.925	-180.876	-0.166	-0.026	0.063	-0.193	0.361
	3.250	-180.159	-0.166	-0.026	0.063	-0.201	0.415
64	2 L=3.250						
	0	-73.376	-2.907	-0.228	-0.050	0.321	-2.898
	0.325	-72.659	-2.907	-0.228	-0.050	0.247	-1.954
	0.650	-71.942	-2.907	-0.228	-0.050	0.173	-1.009
	0.975	-71.224	-2.907	-0.228	-0.050	0.098	-0.064
	1.300	-70.507	-2.907	-0.228	-0.050	0.024	0.881
	1.625	-69.789	-2.907	-0.228	-0.050	-0.050	1.825
	1.950	-69.072	-2.907	-0.228	-0.050	-0.124	2.770
	2.275	-68.355	-2.907	-0.228	-0.050	-0.198	3.715
	2.600	-67.637	-2.907	-0.228	-0.050	-0.272	4.660
	2.925	-66.920	-2.907	-0.228	-0.050	-0.346	5.604
	3.250	-66.203	-2.907	-0.228	-0.050	-0.420	6.549
65	2 L=3.250						
	0	-222.855	-0.913	-2.453	-0.363	2.583	-0.472
	0.325	-222.138	-0.913	-2.453	-0.363	1.785	-0.176
	0.650	-221.421	-0.913	-2.453	-0.363	0.988	0.121
	0.975	-220.703	-0.913	-2.453	-0.363	0.191	0.418
	1.300	-219.986	-0.913	-2.453	-0.363	-0.607	0.715
	1.625	-219.269	-0.913	-2.453	-0.363	-1.404	1.011
	1.950	-218.551	-0.913	-2.453	-0.363	-2.201	1.308
	2.275	-217.834	-0.913	-2.453	-0.363	-2.999	1.605
	2.600	-217.117	-0.913	-2.453	-0.363	-3.796	1.901
	2.925	-216.399	-0.913	-2.453	-0.363	-4.594	2.198
	3.250	-215.682	-0.913	-2.453	-0.363	-5.391	2.495
66	2 L=3.250						
	0	-192.568	0.416	0.346	0.114	-0.844	0.584
	0.325	-191.851	0.416	0.346	0.114	-0.732	0.449
	0.650	-191.133	0.416	0.346	0.114	-0.620	0.313
	0.975	-190.416	0.416	0.346	0.114	-0.507	0.178
	1.300	-189.699	0.416	0.346	0.114	-0.395	0.043
	1.625	-188.981	0.416	0.346	0.114	-0.282	-0.093
	1.950	-188.264	0.416	0.346	0.114	-0.170	-0.228
	2.275	-187.547	0.416	0.346	0.114	-0.058	-0.363
	2.600	-186.829	0.416	0.346	0.114	0.055	-0.498
	2.925	-186.112	0.416	0.346	0.114	0.167	-0.634
	3.250	-185.395	0.416	0.346	0.114	0.280	-0.769
67	2 L=3.250						
	0	-187.417	-0.335	-0.148	-0.181	0.530	-0.430
	0.325	-186.700	-0.335	-0.148	-0.181	0.482	-0.322
	0.650	-185.982	-0.335	-0.148	-0.181	0.434	-0.213
	0.975	-185.265	-0.335	-0.148	-0.181	0.385	-0.104
	1.300	-184.548	-0.335	-0.148	-0.181	0.337	0.005
	1.625	-183.830	-0.335	-0.148	-0.181	0.289	0.114
	1.950	-183.113	-0.335	-0.148	-0.181	0.241	0.223
	2.275	-182.396	-0.335	-0.148	-0.181	0.193	0.331
	2.600	-181.678	-0.335	-0.148	-0.181	0.144	0.440
	2.925	-180.961	-0.335	-0.148	-0.181	0.096	0.549
	3.250	-180.244	-0.335	-0.148	-0.181	0.048	0.658
68	2 L=3.250						
	0	-73.524	-2.857	0.277	0.125	-0.401	-2.803
	0.325	-72.807	-2.857	0.277	0.125	-0.311	-1.874
	0.650	-72.089	-2.857	0.277	0.125	-0.221	-0.946
	0.975	-71.372	-2.857	0.277	0.125	-0.131	-0.017
	1.300	-70.655	-2.857	0.277	0.125	-0.041	0.911
	1.625	-69.937	-2.857	0.277	0.125	0.049	1.840
	1.950	-69.220	-2.857	0.277	0.125	0.139	2.768
	2.275	-68.503	-2.857	0.277	0.125	0.229	3.697
	2.600	-67.785	-2.857	0.277	0.125	0.319	4.625
	2.925	-67.068	-2.857	0.277	0.125	0.408	5.554
	3.250	-66.351	-2.857	0.277	0.125	0.498	6.482

Verifica statica scuola materna - c.so Sicilia 24 TORINO (norme epoca)

Analisi di: ING. RINALDIS GIUSEPPE

AxisVM 7.0 R5a - Registrato a ING. RINALDIS CARMELO

Se.	Loc. [m]	Nx [kN]	Qy [kN]	Qz [kN]	Mx [kNm]	My [kNm]	Mz [kNm]
69	1 L=3.250						
	0	-200.655	13.215	-12.296	0.296	18.737	19.951
	0.325	-199.818	13.215	-12.296	0.296	14.740	15.656
	0.650	-198.981	13.215	-12.296	0.296	10.744	11.361
	0.975	-198.145	13.215	-12.296	0.296	6.748	7.066
	1.300	-197.308	13.215	-12.296	0.296	2.751	2.771
	1.625	-196.471	13.215	-12.296	0.296	-1.245	-1.524
	1.950	-195.634	13.215	-12.296	0.296	-5.241	-5.819
	2.275	-194.797	13.215	-12.296	0.296	-9.238	-10.114
	2.600	-193.960	13.215	-12.296	0.296	-13.234	-14.409
	2.925	-193.123	13.215	-12.296	0.296	-17.230	-18.704
3.250	-192.286	13.215	-12.296	0.296	-21.227	-22.999	
70	2 L=3.250						
	0	-85.906	5.074	-0.814	0.177	1.560	9.640
	0.325	-85.189	5.074	-0.814	0.177	1.295	7.991
	0.650	-84.472	5.074	-0.814	0.177	1.030	6.341
	0.975	-83.754	5.074	-0.814	0.177	0.766	4.692
	1.300	-83.037	5.074	-0.814	0.177	0.501	3.043
	1.625	-82.319	5.074	-0.814	0.177	0.237	1.394
	1.950	-81.602	5.074	-0.814	0.177	-0.028	-0.255
	2.275	-80.885	5.074	-0.814	0.177	-0.293	-1.905
	2.600	-80.167	5.074	-0.814	0.177	-0.557	-3.554
	2.925	-79.450	5.074	-0.814	0.177	-0.822	-5.203
3.250	-78.733	5.074	-0.814	0.177	-1.086	-6.852	
71	1 L=3.250						
	0	-238.593	14.415	6.191	-0.202	-10.683	27.562
	0.325	-237.756	14.415	6.191	-0.202	-8.671	22.877
	0.650	-236.920	14.415	6.191	-0.202	-6.658	18.192
	0.975	-236.083	14.415	6.191	-0.202	-4.646	13.507
	1.300	-235.246	14.415	6.191	-0.202	-2.634	8.822
	1.625	-234.409	14.415	6.191	-0.202	-0.622	4.137
	1.950	-233.572	14.415	6.191	-0.202	1.390	-0.548
	2.275	-232.735	14.415	6.191	-0.202	3.402	-5.233
	2.600	-231.898	14.415	6.191	-0.202	5.414	-9.918
	2.925	-231.061	14.415	6.191	-0.202	7.427	-14.603
3.250	-230.224	14.415	6.191	-0.202	9.439	-19.287	
72	1 L=3.250						
	0	-38.433	0.818	-9.396	0.404	14.845	0.154
	0.325	-37.596	0.818	-9.396	0.404	11.791	-0.112
	0.650	-36.760	0.818	-9.396	0.404	8.737	-0.378
	0.975	-35.923	0.818	-9.396	0.404	5.683	-0.644
	1.300	-35.086	0.818	-9.396	0.404	2.630	-0.910
	1.625	-34.249	0.818	-9.396	0.404	-0.424	-1.176
	1.950	-33.412	0.818	-9.396	0.404	-3.478	-1.442
	2.275	-32.575	0.818	-9.396	0.404	-6.532	-1.708
	2.600	-31.738	0.818	-9.396	0.404	-9.586	-1.974
	2.925	-30.901	0.818	-9.396	0.404	-12.639	-2.240
3.250	-30.064	0.818	-9.396	0.404	-15.693	-2.506	
73	1 L=3.250						
	0	-38.785	3.943	8.334	-0.471	-12.805	5.529
	0.325	-37.948	3.943	8.334	-0.471	-10.096	4.247
	0.650	-37.111	3.943	8.334	-0.471	-7.388	2.966
	0.975	-36.274	3.943	8.334	-0.471	-4.680	1.684
	1.300	-35.438	3.943	8.334	-0.471	-1.971	0.403
	1.625	-34.601	3.943	8.334	-0.471	0.737	-0.879
	1.950	-33.764	3.943	8.334	-0.471	3.446	-2.160
	2.275	-32.927	3.943	8.334	-0.471	6.154	-3.441
	2.600	-32.090	3.943	8.334	-0.471	8.863	-4.723
	2.925	-31.253	3.943	8.334	-0.471	11.571	-6.004
3.250	-30.416	3.943	8.334	-0.471	14.279	-7.286	
74	2 L=3.250						
	0	-84.413	0.392	-0.175	-0.215	0.238	0.096
	0.325	-83.696	0.392	-0.175	-0.215	0.182	-0.031
	0.650	-82.979	0.392	-0.175	-0.215	0.125	-0.159
	0.975	-82.261	0.392	-0.175	-0.215	0.068	-0.286

Verifica statica scuola materna - c.so Sicilia 24 TORINO (norme epoca)

Analisi di: ING. RINALDIS GIUSEPPE

AxisVM 7.0 R5a - Registrato a ING. RINALDIS CARMELO

Se.	Loc. [m]	Nx [kN]	Qy [kN]	Qz [kN]	Mx [kNm]	My [kNm]	Mz [kNm]
	1.300	-81.544	0.392	-0.175	-0.215	0.011	-0.414
	1.625	-80.826	0.392	-0.175	-0.215	-0.046	-0.541
	1.950	-80.109	0.392	-0.175	-0.215	-0.103	-0.669
	2.275	-79.392	0.392	-0.175	-0.215	-0.159	-0.796
	2.600	-78.674	0.392	-0.175	-0.215	-0.216	-0.924
	2.925	-77.957	0.392	-0.175	-0.215	-0.273	-1.051
	3.250	-77.240	0.392	-0.175	-0.215	-0.330	-1.179
75	1 L=3.250						
	0	-236.505	7.906	-6.333	0.020	10.660	12.103
	0.325	-235.668	7.906	-6.333	0.020	8.602	9.533
	0.650	-234.831	7.906	-6.333	0.020	6.544	6.964
	0.975	-233.994	7.906	-6.333	0.020	4.485	4.394
	1.300	-233.158	7.906	-6.333	0.020	2.427	1.825
	1.625	-232.321	7.906	-6.333	0.020	0.369	-0.744
	1.950	-231.484	7.906	-6.333	0.020	-1.689	-3.314
	2.275	-230.647	7.906	-6.333	0.020	-3.747	-5.883
	2.600	-229.810	7.906	-6.333	0.020	-5.805	-8.453
	2.925	-228.973	7.906	-6.333	0.020	-7.863	-11.022
	3.250	-228.136	7.906	-6.333	0.020	-9.921	-13.591
76	1 L=3.250						
	0	-231.924	19.795	10.398	-0.540	-15.999	30.874
	0.325	-231.087	19.795	10.398	-0.540	-12.619	24.440
	0.650	-230.250	19.795	10.398	-0.540	-9.240	18.007
	0.975	-229.413	19.795	10.398	-0.540	-5.861	11.574
	1.300	-228.576	19.795	10.398	-0.540	-2.482	5.141
	1.625	-227.739	19.795	10.398	-0.540	0.897	-1.293
	1.950	-226.902	19.795	10.398	-0.540	4.277	-7.726
	2.275	-226.065	19.795	10.398	-0.540	7.656	-14.159
	2.600	-225.228	19.795	10.398	-0.540	11.035	-20.593
	2.925	-224.391	19.795	10.398	-0.540	14.414	-27.026
	3.250	-223.554	19.795	10.398	-0.540	17.793	-33.459
77	2 L=3.250						
	0	-87.234	4.960	-0.005	0.073	-0.183	7.902
	0.325	-86.517	4.960	-0.005	0.073	-0.185	6.290
	0.650	-85.799	4.960	-0.005	0.073	-0.186	4.678
	0.975	-85.082	4.960	-0.005	0.073	-0.188	3.067
	1.300	-84.365	4.960	-0.005	0.073	-0.189	1.455
	1.625	-83.647	4.960	-0.005	0.073	-0.191	-0.157
	1.950	-82.930	4.960	-0.005	0.073	-0.193	-1.769
	2.275	-82.212	4.960	-0.005	0.073	-0.194	-3.381
	2.600	-81.495	4.960	-0.005	0.073	-0.196	-4.993
	2.925	-80.778	4.960	-0.005	0.073	-0.197	-6.605
	3.250	-80.060	4.960	-0.005	0.073	-0.199	-8.216
78	3 L=3.250						
	0	-244.401	-23.290	3.898	0.339	-4.649	-36.038
	0.325	-243.424	-23.290	3.898	0.339	-3.382	-28.469
	0.650	-242.448	-23.290	3.898	0.339	-2.115	-20.899
	0.975	-241.472	-23.290	3.898	0.339	-0.848	-13.330
	1.300	-240.495	-23.290	3.898	0.339	0.419	-5.760
	1.625	-239.519	-23.290	3.898	0.339	1.686	1.809
	1.950	-238.542	-23.290	3.898	0.339	2.953	9.378
	2.275	-237.566	-23.290	3.898	0.339	4.220	16.948
	2.600	-236.590	-23.290	3.898	0.339	5.487	24.517
	2.925	-235.613	-23.290	3.898	0.339	6.754	32.087
	3.250	-234.637	-23.290	3.898	0.339	8.021	39.656
79	2 L=3.250						
	0	-75.097	-0.557	1.504	0.263	-2.374	-0.570
	0.325	-74.380	-0.557	1.504	0.263	-1.885	-0.389
	0.650	-73.662	-0.557	1.504	0.263	-1.396	-0.208
	0.975	-72.945	-0.557	1.504	0.263	-0.907	-0.027
	1.300	-72.228	-0.557	1.504	0.263	-0.418	0.154
	1.625	-71.510	-0.557	1.504	0.263	0.071	0.334
	1.950	-70.793	-0.557	1.504	0.263	0.560	0.515
	2.275	-70.076	-0.557	1.504	0.263	1.049	0.696
	2.600	-69.358	-0.557	1.504	0.263	1.537	0.877
	2.925	-68.641	-0.557	1.504	0.263	2.026	1.058

Verifica statica scuola materna - c.so Sicilia 24 TORINO (norme epoca)

Analisi di: ING. RINALDIS GIUSEPPE

AxisVM 7.0 R5a - Registrato a ING. RINALDIS CARMELO

Se.	Loc. [m]	Nx [kN]	Qy [kN]	Qz [kN]	Mx [kNm]	My [kNm]	Mz [kNm]
	3.250	-67.924	-0.557	1.504	0.263	2.515	1.239
80	2 L=3.250						
	0	-94.784	-0.522	-1.768	-0.275	1.548	-0.259
	0.325	-94.066	-0.522	-1.768	-0.275	0.973	-0.090
	0.650	-93.349	-0.522	-1.768	-0.275	0.398	0.080
	0.975	-92.632	-0.522	-1.768	-0.275	-0.176	0.249
	1.300	-91.914	-0.522	-1.768	-0.275	-0.751	0.419
	1.625	-91.197	-0.522	-1.768	-0.275	-1.325	0.589
	1.950	-90.479	-0.522	-1.768	-0.275	-1.900	0.758
	2.275	-89.762	-0.522	-1.768	-0.275	-2.475	0.928
	2.600	-89.045	-0.522	-1.768	-0.275	-3.049	1.097
	2.925	-88.327	-0.522	-1.768	-0.275	-3.624	1.267
	3.250	-87.610	-0.522	-1.768	-0.275	-4.198	1.436
81	3 L=3.250						
	0	-287.329	-25.576	-1.133	-0.778	0.084	-41.549
	0.325	-286.353	-25.576	-1.133	-0.778	-0.284	-33.236
	0.650	-285.376	-25.576	-1.133	-0.778	-0.652	-24.924
	0.975	-284.400	-25.576	-1.133	-0.778	-1.021	-16.612
	1.300	-283.423	-25.576	-1.133	-0.778	-1.389	-8.299
	1.625	-282.447	-25.576	-1.133	-0.778	-1.757	0.013
	1.950	-281.471	-25.576	-1.133	-0.778	-2.125	8.325
	2.275	-280.494	-25.576	-1.133	-0.778	-2.494	16.638
	2.600	-279.518	-25.576	-1.133	-0.778	-2.862	24.950
	2.925	-278.541	-25.576	-1.133	-0.778	-3.230	33.262
	3.250	-277.565	-25.576	-1.133	-0.778	-3.598	41.575
82	3 L=3.250						
	0	-173.972	3.479	1.530	-0.543	-1.453	8.969
	0.325	-172.995	3.479	1.530	-0.543	-0.956	7.838
	0.650	-172.019	3.479	1.530	-0.543	-0.459	6.708
	0.975	-171.042	3.479	1.530	-0.543	0.039	5.577
	1.300	-170.066	3.479	1.530	-0.543	0.536	4.446
	1.625	-169.090	3.479	1.530	-0.543	1.033	3.316
	1.950	-168.113	3.479	1.530	-0.543	1.531	2.185
	2.275	-167.137	3.479	1.530	-0.543	2.028	1.054
	2.600	-166.160	3.479	1.530	-0.543	2.525	-0.076
	2.925	-165.184	3.479	1.530	-0.543	3.023	-1.207
	3.250	-164.208	3.479	1.530	-0.543	3.520	-2.337
83	3 L=3.250						
	0	-250.942	4.698	-0.613	-0.346	1.180	3.910
	0.325	-249.966	4.698	-0.613	-0.346	0.981	2.383
	0.650	-248.989	4.698	-0.613	-0.346	0.782	0.856
	0.975	-248.013	4.698	-0.613	-0.346	0.583	-0.670
	1.300	-247.036	4.698	-0.613	-0.346	0.383	-2.197
	1.625	-246.060	4.698	-0.613	-0.346	0.184	-3.724
	1.950	-245.084	4.698	-0.613	-0.346	-0.015	-5.250
	2.275	-244.107	4.698	-0.613	-0.346	-0.215	-6.777
	2.600	-243.131	4.698	-0.613	-0.346	-0.414	-8.304
	2.925	-242.154	4.698	-0.613	-0.346	-0.613	-9.831
	3.250	-241.178	4.698	-0.613	-0.346	-0.813	-11.357
84	3 L=3.250						
	0	-254.372	3.546	0.383	-0.030	-3.927	7.334
	0.325	-253.395	3.546	0.383	-0.030	-3.802	6.182
	0.650	-252.419	3.546	0.383	-0.030	-3.678	5.030
	0.975	-251.443	3.546	0.383	-0.030	-3.553	3.877
	1.300	-250.466	3.546	0.383	-0.030	-3.429	2.725
	1.625	-249.490	3.546	0.383	-0.030	-3.304	1.573
	1.950	-248.513	3.546	0.383	-0.030	-3.180	0.420
	2.275	-247.537	3.546	0.383	-0.030	-3.055	-0.732
	2.600	-246.561	3.546	0.383	-0.030	-2.931	-1.884
	2.925	-245.584	3.546	0.383	-0.030	-2.806	-3.037
	3.250	-244.608	3.546	0.383	-0.030	-2.682	-4.189
85	3 L=3.250						
	0	-159.309	-1.468	0.776	0.128	-1.047	-1.632
	0.325	-158.332	-1.468	0.776	0.128	-0.795	-1.155
	0.650	-157.356	-1.468	0.776	0.128	-0.542	-0.678

Verifica statica scuola materna - c.so Sicilia 24 TORINO (norme epoca)

Analisi di: ING. RINALDIS GIUSEPPE

AxisVM 7.0 R5a - Registrato a ING. RINALDIS CARMELO

Se.	Loc. [m]	Nx [kN]	Qy [kN]	Qz [kN]	Mx [kNm]	My [kNm]	Mz [kNm]
	0.975	-156.379	-1.468	0.776	0.128	-0.290	-0.201
	1.300	-155.403	-1.468	0.776	0.128	-0.038	0.276
	1.625	-154.427	-1.468	0.776	0.128	0.214	0.753
	1.950	-153.450	-1.468	0.776	0.128	0.466	1.230
	2.275	-152.474	-1.468	0.776	0.128	0.719	1.707
	2.600	-151.497	-1.468	0.776	0.128	0.971	2.184
	2.925	-150.521	-1.468	0.776	0.128	1.223	2.660
	3.250	-149.545	-1.468	0.776	0.128	1.475	3.137
86	1 L=3.250						
	0	-202.958	-7.254	-2.522	0.190	-1.114	-13.055
	0.325	-202.121	-7.254	-2.522	0.190	-1.934	-10.698
	0.650	-201.284	-7.254	-2.522	0.190	-2.754	-8.340
	0.975	-200.447	-7.254	-2.522	0.190	-3.574	-5.983
	1.300	-199.610	-7.254	-2.522	0.190	-4.394	-3.625
	1.625	-198.773	-7.254	-2.522	0.190	-5.213	-1.267
	1.950	-197.936	-7.254	-2.522	0.190	-6.033	1.090
	2.275	-197.099	-7.254	-2.522	0.190	-6.853	3.448
	2.600	-196.262	-7.254	-2.522	0.190	-7.673	5.805
	2.925	-195.425	-7.254	-2.522	0.190	-8.493	8.163
	3.250	-194.588	-7.254	-2.522	0.190	-9.312	10.520
87	1 L=3.250						
	0	-138.834	-16.392	-0.152	0.112	0.375	-26.462
	0.325	-137.997	-16.392	-0.152	0.112	0.325	-21.134
	0.650	-137.160	-16.392	-0.152	0.112	0.276	-15.807
	0.975	-136.323	-16.392	-0.152	0.112	0.226	-10.479
	1.300	-135.486	-16.392	-0.152	0.112	0.177	-5.152
	1.625	-134.649	-16.392	-0.152	0.112	0.127	0.176
	1.950	-133.812	-16.392	-0.152	0.112	0.078	5.503
	2.275	-132.975	-16.392	-0.152	0.112	0.028	10.830
	2.600	-132.138	-16.392	-0.152	0.112	-0.021	16.158
	2.925	-131.301	-16.392	-0.152	0.112	-0.071	21.485
	3.250	-130.464	-16.392	-0.152	0.112	-0.120	26.813
88	1 L=3.250						
	0	-93.750	3.364	0.128	0.071	0.174	4.127
	0.325	-92.913	3.364	0.128	0.071	0.215	3.034
	0.650	-92.076	3.364	0.128	0.071	0.257	1.941
	0.975	-91.239	3.364	0.128	0.071	0.299	0.847
	1.300	-90.402	3.364	0.128	0.071	0.340	-0.246
	1.625	-89.565	3.364	0.128	0.071	0.382	-1.339
	1.950	-88.728	3.364	0.128	0.071	0.423	-2.432
	2.275	-87.891	3.364	0.128	0.071	0.465	-3.525
	2.600	-87.054	3.364	0.128	0.071	0.506	-4.619
	2.925	-86.218	3.364	0.128	0.071	0.548	-5.712
	3.250	-85.381	3.364	0.128	0.071	0.589	-6.805
89	3 L=3.250						
	0	-206.267	-1.249	27.945	0.469	-40.442	-1.427
	0.325	-205.291	-1.249	27.945	0.469	-31.360	-1.021
	0.650	-204.314	-1.249	27.945	0.469	-22.278	-0.615
	0.975	-203.338	-1.249	27.945	0.469	-13.196	-0.209
	1.300	-202.361	-1.249	27.945	0.469	-4.113	0.197
	1.625	-201.385	-1.249	27.945	0.469	4.969	0.602
	1.950	-200.409	-1.249	27.945	0.469	14.051	1.008
	2.275	-199.432	-1.249	27.945	0.469	23.133	1.414
	2.600	-198.456	-1.249	27.945	0.469	32.215	1.820
	2.925	-197.479	-1.249	27.945	0.469	41.297	2.226
	3.250	-196.503	-1.249	27.945	0.469	50.379	2.632
90	3 L=3.250						
	0	-174.133	1.211	-18.892	-0.438	19.066	0.475
	0.325	-173.157	1.211	-18.892	-0.438	12.926	0.082
	0.650	-172.181	1.211	-18.892	-0.438	6.787	-0.312
	0.975	-171.204	1.211	-18.892	-0.438	0.647	-0.705
	1.300	-170.228	1.211	-18.892	-0.438	-5.493	-1.099
	1.625	-169.251	1.211	-18.892	-0.438	-11.633	-1.492
	1.950	-168.275	1.211	-18.892	-0.438	-17.773	-1.886
	2.275	-167.299	1.211	-18.892	-0.438	-23.912	-2.279
	2.600	-166.322	1.211	-18.892	-0.438	-30.052	-2.672

Verifica statica scuola materna - c.so Sicilia 24 TORINO (norme epoca)

Analisi di: ING. RINALDIS GIUSEPPE

AxisVM 7.0 R5a - Registrato a ING. RINALDIS CARMELO

Se.	Loc. [m]	Nx [kN]	Qy [kN]	Qz [kN]	Mx [kNm]	My [kNm]	Mz [kNm]
	2.925	-165.346	1.211	-18.892	-0.438	-36.192	-3.066
	3.250	-164.369	1.211	-18.892	-0.438	-42.332	-3.459
91	3 L=3.250						
	0	-374.743	-2.428	15.612	-0.561	-28.294	-1.995
	0.325	-373.767	-2.428	15.612	-0.561	-23.220	-1.206
	0.650	-372.790	-2.428	15.612	-0.561	-18.146	-0.417
	0.975	-371.814	-2.428	15.612	-0.561	-13.072	0.372
	1.300	-370.838	-2.428	15.612	-0.561	-7.998	1.161
	1.625	-369.861	-2.428	15.612	-0.561	-2.924	1.950
	1.950	-368.885	-2.428	15.612	-0.561	2.150	2.739
	2.275	-367.908	-2.428	15.612	-0.561	7.224	3.528
	2.600	-366.932	-2.428	15.612	-0.561	12.298	4.317
	2.925	-365.956	-2.428	15.612	-0.561	17.372	5.106
	3.250	-364.979	-2.428	15.612	-0.561	22.446	5.895
92	3 L=3.250						
	0	-318.084	0.310	-3.778	0.864	5.600	0.380
	0.325	-317.108	0.310	-3.778	0.864	4.372	0.279
	0.650	-316.131	0.310	-3.778	0.864	3.144	0.179
	0.975	-315.155	0.310	-3.778	0.864	1.916	0.078
	1.300	-314.179	0.310	-3.778	0.864	0.689	-0.023
	1.625	-313.202	0.310	-3.778	0.864	-0.539	-0.124
	1.950	-312.226	0.310	-3.778	0.864	-1.767	-0.224
	2.275	-311.249	0.310	-3.778	0.864	-2.995	-0.325
	2.600	-310.273	0.310	-3.778	0.864	-4.223	-0.426
	2.925	-309.297	0.310	-3.778	0.864	-5.451	-0.526
	3.250	-308.320	0.310	-3.778	0.864	-6.679	-0.627
93	3 L=3.250						
	0	-268.883	-3.516	-1.207	0.202	0.162	-0.162
	0.325	-267.906	-3.516	-1.207	0.202	-0.230	0.980
	0.650	-266.930	-3.516	-1.207	0.202	-0.622	2.123
	0.975	-265.954	-3.516	-1.207	0.202	-1.015	3.266
	1.300	-264.977	-3.516	-1.207	0.202	-1.407	4.408
	1.625	-264.001	-3.516	-1.207	0.202	-1.799	5.551
	1.950	-263.024	-3.516	-1.207	0.202	-2.191	6.694
	2.275	-262.048	-3.516	-1.207	0.202	-2.584	7.836
	2.600	-261.072	-3.516	-1.207	0.202	-2.976	8.979
	2.925	-260.095	-3.516	-1.207	0.202	-3.368	10.121
	3.250	-259.119	-3.516	-1.207	0.202	-3.760	11.264
94	3 L=3.250						
	0	-390.446	-0.814	3.714	-0.022	-8.872	-2.790
	0.325	-389.470	-0.814	3.714	-0.022	-7.664	-2.526
	0.650	-388.493	-0.814	3.714	-0.022	-6.457	-2.261
	0.975	-387.517	-0.814	3.714	-0.022	-5.250	-1.996
	1.300	-386.540	-0.814	3.714	-0.022	-4.043	-1.732
	1.625	-385.564	-0.814	3.714	-0.022	-2.836	-1.467
	1.950	-384.588	-0.814	3.714	-0.022	-1.629	-1.202
	2.275	-383.611	-0.814	3.714	-0.022	-0.422	-0.937
	2.600	-382.635	-0.814	3.714	-0.022	0.785	-0.673
	2.925	-381.658	-0.814	3.714	-0.022	1.992	-0.408
	3.250	-380.682	-0.814	3.714	-0.022	3.199	-0.143
95	3 L=3.250						
	0	-385.362	0.296	-0.522	-0.145	1.250	0.952
	0.325	-384.386	0.296	-0.522	-0.145	1.080	0.856
	0.650	-383.409	0.296	-0.522	-0.145	0.910	0.760
	0.975	-382.433	0.296	-0.522	-0.145	0.741	0.664
	1.300	-381.457	0.296	-0.522	-0.145	0.571	0.568
	1.625	-380.480	0.296	-0.522	-0.145	0.401	0.472
	1.950	-379.504	0.296	-0.522	-0.145	0.232	0.376
	2.275	-378.527	0.296	-0.522	-0.145	0.062	0.280
	2.600	-377.551	0.296	-0.522	-0.145	-0.108	0.184
	2.925	-376.574	0.296	-0.522	-0.145	-0.277	0.088
	3.250	-375.598	0.296	-0.522	-0.145	-0.447	-0.008
96	1 L=3.250						
	0	-181.339	0.016	-2.049	-0.009	3.321	0.045
	0.325	-180.502	0.016	-2.049	-0.009	2.655	0.040

Verifica statica scuola materna - c.so Sicilia 24 TORINO (norme epoca)

Analisi di: ING. RINALDIS GIUSEPPE

AxisVM 7.0 R5a - Registrato a ING. RINALDIS CARMELO

Se.	Loc. [m]	Nx [kN]	Qy [kN]	Qz [kN]	Mx [kNm]	My [kNm]	Mz [kNm]
	0.650	-179.665	0.016	-2.049	-0.009	1.989	0.035
	0.975	-178.829	0.016	-2.049	-0.009	1.323	0.030
	1.300	-177.992	0.016	-2.049	-0.009	0.658	0.025
	1.625	-177.155	0.016	-2.049	-0.009	-0.008	0.020
	1.950	-176.318	0.016	-2.049	-0.009	-0.674	0.015
	2.275	-175.481	0.016	-2.049	-0.009	-1.340	0.009
	2.600	-174.644	0.016	-2.049	-0.009	-2.006	0.004
	2.925	-173.807	0.016	-2.049	-0.009	-2.671	-0.001
	3.250	-172.970	0.016	-2.049	-0.009	-3.337	-0.006
97	1 L=3.250						
	0	-150.131	0.002	-0.395	-0.005	-0.015	0.014
	0.325	-149.294	0.002	-0.395	-0.005	-0.143	0.013
	0.650	-148.457	0.002	-0.395	-0.005	-0.272	0.013
	0.975	-147.620	0.002	-0.395	-0.005	-0.400	0.012
	1.300	-146.783	0.002	-0.395	-0.005	-0.529	0.012
	1.625	-145.946	0.002	-0.395	-0.005	-0.657	0.011
	1.950	-145.109	0.002	-0.395	-0.005	-0.786	0.010
	2.275	-144.272	0.002	-0.395	-0.005	-0.914	0.010
	2.600	-143.435	0.002	-0.395	-0.005	-1.043	0.009
	2.925	-142.598	0.002	-0.395	-0.005	-1.171	0.009
	3.250	-141.762	0.002	-0.395	-0.005	-1.300	0.008
98	1 L=3.250						
	0	-97.598	0.133	11.242	0.004	-17.878	0.270
	0.325	-96.761	0.133	11.242	0.004	-14.224	0.227
	0.650	-95.924	0.133	11.242	0.004	-10.570	0.184
	0.975	-95.087	0.133	11.242	0.004	-6.917	0.141
	1.300	-94.250	0.133	11.242	0.004	-3.263	0.098
	1.625	-93.413	0.133	11.242	0.004	0.390	0.055
	1.950	-92.576	0.133	11.242	0.004	4.044	0.012
	2.275	-91.739	0.133	11.242	0.004	7.697	-0.031
	2.600	-90.902	0.133	11.242	0.004	11.351	-0.075
	2.925	-90.065	0.133	11.242	0.004	15.005	-0.118
	3.250	-89.229	0.133	11.242	0.004	18.658	-0.161
99	1 L=3.250						
	0	-105.648	0.306	-11.172	-0.090	18.039	0.515
	0.325	-104.812	0.306	-11.172	-0.090	14.408	0.416
	0.650	-103.975	0.306	-11.172	-0.090	10.777	0.316
	0.975	-103.138	0.306	-11.172	-0.090	7.146	0.217
	1.300	-102.301	0.306	-11.172	-0.090	3.516	0.117
	1.625	-101.464	0.306	-11.172	-0.090	-0.115	0.018
	1.950	-100.627	0.306	-11.172	-0.090	-3.746	-0.082
	2.275	-99.790	0.306	-11.172	-0.090	-7.377	-0.182
	2.600	-98.953	0.306	-11.172	-0.090	-11.008	-0.281
	2.925	-98.116	0.306	-11.172	-0.090	-14.639	-0.381
	3.250	-97.279	0.306	-11.172	-0.090	-18.270	-0.480
100	1 L=3.250						
	0	-155.189	-3.849	13.583	0.191	-20.711	-4.364
	0.325	-154.353	-3.849	13.583	0.191	-16.297	-3.113
	0.650	-153.516	-3.849	13.583	0.191	-11.882	-1.862
	0.975	-152.679	-3.849	13.583	0.191	-7.468	-0.611
	1.300	-151.842	-3.849	13.583	0.191	-3.053	0.640
	1.625	-151.005	-3.849	13.583	0.191	1.362	1.891
	1.950	-150.168	-3.849	13.583	0.191	5.776	3.142
	2.275	-149.331	-3.849	13.583	0.191	10.191	4.393
	2.600	-148.494	-3.849	13.583	0.191	14.605	5.643
	2.925	-147.657	-3.849	13.583	0.191	19.020	6.894
	3.250	-146.820	-3.849	13.583	0.191	23.434	8.145
101	2 L=3.250						
	0	-103.526	0.002	0.134	-0.009	-0.164	0.014
	0.325	-102.808	0.002	0.134	-0.009	-0.120	0.013
	0.650	-102.091	0.002	0.134	-0.009	-0.077	0.012
	0.975	-101.374	0.002	0.134	-0.009	-0.033	0.012
	1.300	-100.656	0.002	0.134	-0.009	0.011	0.011
	1.625	-99.939	0.002	0.134	-0.009	0.054	0.010
	1.950	-99.221	0.002	0.134	-0.009	0.098	0.009
	2.275	-98.504	0.002	0.134	-0.009	0.142	0.008

Verifica statica scuola materna - c.so Sicilia 24 TORINO (norme epoca)

Analisi di: ING. RINALDIS GIUSEPPE

AxisVM 7.0 R5a - Registrato a ING. RINALDIS CARMELO

Se.	Loc. [m]	Nx [kN]	Qy [kN]	Qz [kN]	Mx [kNm]	My [kNm]	Mz [kNm]
	2.600	-97.787	0.002	0.134	-0.009	0.185	0.008
	2.925	-97.069	0.002	0.134	-0.009	0.229	0.007
	3.250	-96.352	0.002	0.134	-0.009	0.273	0.006
102	2 L=3.250						
	0	-99.213	0.032	-0.601	-0.008	1.053	0.081
	0.325	-98.496	0.032	-0.601	-0.008	0.857	0.071
	0.650	-97.779	0.032	-0.601	-0.008	0.662	0.061
	0.975	-97.061	0.032	-0.601	-0.008	0.467	0.050
	1.300	-96.344	0.032	-0.601	-0.008	0.271	0.040
	1.625	-95.627	0.032	-0.601	-0.008	0.076	0.030
	1.950	-94.909	0.032	-0.601	-0.008	-0.120	0.019
	2.275	-94.192	0.032	-0.601	-0.008	-0.315	0.009
	2.600	-93.475	0.032	-0.601	-0.008	-0.511	-0.001
	2.925	-92.757	0.032	-0.601	-0.008	-0.706	-0.011
	3.250	-92.040	0.032	-0.601	-0.008	-0.902	-0.022
103	2 L=3.250						
	0	-72.200	-0.516	-0.874	-0.036	1.153	-0.260
	0.325	-71.483	-0.516	-0.874	-0.036	0.869	-0.093
	0.650	-70.765	-0.516	-0.874	-0.036	0.585	0.075
	0.975	-70.048	-0.516	-0.874	-0.036	0.301	0.243
	1.300	-69.331	-0.516	-0.874	-0.036	0.017	0.410
	1.625	-68.613	-0.516	-0.874	-0.036	-0.267	0.578
	1.950	-67.896	-0.516	-0.874	-0.036	-0.551	0.745
	2.275	-67.178	-0.516	-0.874	-0.036	-0.835	0.913
	2.600	-66.461	-0.516	-0.874	-0.036	-1.119	1.081
	2.925	-65.744	-0.516	-0.874	-0.036	-1.403	1.248
	3.250	-65.026	-0.516	-0.874	-0.036	-1.687	1.416
104	2 L=3.250						
	0	-74.673	-0.001	3.559	-0.001	-5.750	0.004
	0.325	-73.955	-0.001	3.559	-0.001	-4.593	0.005
	0.650	-73.238	-0.001	3.559	-0.001	-3.436	0.005
	0.975	-72.521	-0.001	3.559	-0.001	-2.279	0.006
	1.300	-71.803	-0.001	3.559	-0.001	-1.122	0.006
	1.625	-71.086	-0.001	3.559	-0.001	0.034	0.006
	1.950	-70.369	-0.001	3.559	-0.001	1.191	0.007
	2.275	-69.651	-0.001	3.559	-0.001	2.348	0.007
	2.600	-68.934	-0.001	3.559	-0.001	3.505	0.008
	2.925	-68.217	-0.001	3.559	-0.001	4.662	0.008
	3.250	-67.499	-0.001	3.559	-0.001	5.818	0.008
105	1 L=3.250						
	0	-163.316	14.815	14.297	-0.869	-23.382	22.384
	0.325	-162.479	14.815	14.297	-0.869	-18.736	17.569
	0.650	-161.642	14.815	14.297	-0.869	-14.089	12.754
	0.975	-160.805	14.815	14.297	-0.869	-9.442	7.939
	1.300	-159.968	14.815	14.297	-0.869	-4.796	3.125
	1.625	-159.131	14.815	14.297	-0.869	-0.149	-1.690
	1.950	-158.294	14.815	14.297	-0.869	4.497	-6.505
	2.275	-157.457	14.815	14.297	-0.869	9.144	-11.319
	2.600	-156.620	14.815	14.297	-0.869	13.790	-16.134
	2.925	-155.783	14.815	14.297	-0.869	18.437	-20.949
	3.250	-154.946	14.815	14.297	-0.869	23.084	-25.764
106	2 L=3.250						
	0	-180.979	8.731	4.112	-0.237	-3.928	13.123
	0.325	-180.262	8.731	4.112	-0.237	-2.591	10.285
	0.650	-179.544	8.731	4.112	-0.237	-1.255	7.447
	0.975	-178.827	8.731	4.112	-0.237	0.081	4.610
	1.300	-178.110	8.731	4.112	-0.237	1.418	1.772
	1.625	-177.392	8.731	4.112	-0.237	2.754	-1.065
	1.950	-176.675	8.731	4.112	-0.237	4.090	-3.903
	2.275	-175.958	8.731	4.112	-0.237	5.427	-6.740
	2.600	-175.240	8.731	4.112	-0.237	6.763	-9.578
	2.925	-174.523	8.731	4.112	-0.237	8.099	-12.415
	3.250	-173.805	8.731	4.112	-0.237	9.436	-15.253
107	1 L=3.250						
	0	-159.351	12.672	9.934	0.128	-15.191	5.017

Verifica statica scuola materna - c.so Sicilia 24 TORINO (norme epoca)

Analisi di: ING. RINALDIS GIUSEPPE

AxisVM 7.0 R5a - Registrato a ING. RINALDIS CARMELO

Se.	Loc. [m]	Nx [kN]	Qy [kN]	Qz [kN]	Mx [kNm]	My [kNm]	Mz [kNm]
	0.325	-158.514	12.672	9.934	0.128	-11.963	0.898
	0.650	-157.677	12.672	9.934	0.128	-8.734	-3.220
	0.975	-156.840	12.672	9.934	0.128	-5.506	-7.339
	1.300	-156.003	12.672	9.934	0.128	-2.277	-11.457
	1.625	-155.166	12.672	9.934	0.128	0.952	-15.576
	1.950	-154.329	12.672	9.934	0.128	4.180	-19.694
	2.275	-153.492	12.672	9.934	0.128	7.409	-23.813
	2.600	-152.655	12.672	9.934	0.128	10.637	-27.932
	2.925	-151.819	12.672	9.934	0.128	13.866	-32.050
	3.250	-150.982	12.672	9.934	0.128	17.095	-36.169
108	1 L=3.250						
	0	-35.423	4.141	-9.482	0.714	14.847	5.762
	0.325	-34.586	4.141	-9.482	0.714	11.765	4.416
	0.650	-33.749	4.141	-9.482	0.714	8.684	3.070
	0.975	-32.912	4.141	-9.482	0.714	5.602	1.725
	1.300	-32.075	4.141	-9.482	0.714	2.521	0.379
	1.625	-31.238	4.141	-9.482	0.714	-0.561	-0.967
	1.950	-30.401	4.141	-9.482	0.714	-3.643	-2.313
	2.275	-29.564	4.141	-9.482	0.714	-6.724	-3.659
	2.600	-28.727	4.141	-9.482	0.714	-9.806	-5.004
	2.925	-27.890	4.141	-9.482	0.714	-12.887	-6.350
	3.250	-27.053	4.141	-9.482	0.714	-15.969	-7.696
109	2 L=3.250						
	0	-92.521	1.848	-1.023	0.514	1.436	-1.643
	0.325	-91.804	1.848	-1.023	0.514	1.104	-2.244
	0.650	-91.087	1.848	-1.023	0.514	0.771	-2.845
	0.975	-90.369	1.848	-1.023	0.514	0.439	-3.445
	1.300	-89.652	1.848	-1.023	0.514	0.107	-4.046
	1.625	-88.935	1.848	-1.023	0.514	-0.226	-4.647
	1.950	-88.217	1.848	-1.023	0.514	-0.558	-5.248
	2.275	-87.500	1.848	-1.023	0.514	-0.890	-5.848
	2.600	-86.782	1.848	-1.023	0.514	-1.223	-6.449
	2.925	-86.065	1.848	-1.023	0.514	-1.555	-7.050
	3.250	-85.348	1.848	-1.023	0.514	-1.887	-7.651
110	1 L=3.250						
	0	-238.914	8.097	5.429	0.035	-9.179	12.416
	0.325	-238.077	8.097	5.429	0.035	-7.415	9.784
	0.650	-237.240	8.097	5.429	0.035	-5.650	7.153
	0.975	-236.403	8.097	5.429	0.035	-3.886	4.521
	1.300	-235.566	8.097	5.429	0.035	-2.121	1.889
	1.625	-234.729	8.097	5.429	0.035	-0.357	-0.742
	1.950	-233.893	8.097	5.429	0.035	1.408	-3.374
	2.275	-233.056	8.097	5.429	0.035	3.172	-6.005
	2.600	-232.219	8.097	5.429	0.035	4.937	-8.637
	2.925	-231.382	8.097	5.429	0.035	6.701	-11.269
	3.250	-230.545	8.097	5.429	0.035	8.466	-13.900
111	1 L=3.250						
	0	-232.900	20.058	-11.264	0.648	17.415	31.289
	0.325	-232.063	20.058	-11.264	0.648	13.754	24.771
	0.650	-231.227	20.058	-11.264	0.648	10.093	18.252
	0.975	-230.390	20.058	-11.264	0.648	6.433	11.733
	1.300	-229.553	20.058	-11.264	0.648	2.772	5.214
	1.625	-228.716	20.058	-11.264	0.648	-0.889	-1.305
	1.950	-227.879	20.058	-11.264	0.648	-4.550	-7.824
	2.275	-227.042	20.058	-11.264	0.648	-8.211	-14.342
	2.600	-226.205	20.058	-11.264	0.648	-11.872	-20.861
	2.925	-225.368	20.058	-11.264	0.648	-15.533	-27.380
	3.250	-224.531	20.058	-11.264	0.648	-19.194	-33.899
112	2 L=3.250						
	0	-87.609	5.024	-0.615	-0.081	1.187	8.011
	0.325	-86.891	5.024	-0.615	-0.081	0.987	6.378
	0.650	-86.174	5.024	-0.615	-0.081	0.787	4.745
	0.975	-85.457	5.024	-0.615	-0.081	0.587	3.112
	1.300	-84.739	5.024	-0.615	-0.081	0.387	1.479
	1.625	-84.022	5.024	-0.615	-0.081	0.187	-0.154
	1.950	-83.304	5.024	-0.615	-0.081	-0.013	-1.787

Verifica statica scuola materna - c.so Sicilia 24 TORINO (norme epoca)

Analisi di: ING. RINALDIS GIUSEPPE

AxisVM 7.0 R5a - Registrato a ING. RINALDIS CARMELO

Se.	Loc. [m]	Nx [kN]	Qy [kN]	Qz [kN]	Mx [kNm]	My [kNm]	Mz [kNm]
	2.275	-82.587	5.024	-0.615	-0.081	-0.213	-3.419
	2.600	-81.870	5.024	-0.615	-0.081	-0.413	-5.052
	2.925	-81.152	5.024	-0.615	-0.081	-0.613	-6.685
	3.250	-80.435	5.024	-0.615	-0.081	-0.813	-8.318
113	3 L=3.250						
	0	-244.413	-23.329	-4.781	-0.368	6.479	-35.933
	0.325	-243.436	-23.329	-4.781	-0.368	4.925	-28.352
	0.650	-242.460	-23.329	-4.781	-0.368	3.371	-20.770
	0.975	-241.484	-23.329	-4.781	-0.368	1.818	-13.188
	1.300	-240.507	-23.329	-4.781	-0.368	0.264	-5.606
	1.625	-239.531	-23.329	-4.781	-0.368	-1.290	1.976
	1.950	-238.554	-23.329	-4.781	-0.368	-2.843	9.558
	2.275	-237.578	-23.329	-4.781	-0.368	-4.397	17.140
	2.600	-236.602	-23.329	-4.781	-0.368	-5.951	24.722
	2.925	-235.625	-23.329	-4.781	-0.368	-7.504	32.304
	3.250	-234.649	-23.329	-4.781	-0.368	-9.058	39.886
114	2 L=3.250						
	0	-73.893	-0.284	-1.713	-0.333	2.728	-0.105
	0.325	-73.175	-0.284	-1.713	-0.333	2.171	-0.012
	0.650	-72.458	-0.284	-1.713	-0.333	1.614	0.080
	0.975	-71.740	-0.284	-1.713	-0.333	1.057	0.172
	1.300	-71.023	-0.284	-1.713	-0.333	0.500	0.264
	1.625	-70.306	-0.284	-1.713	-0.333	-0.056	0.357
	1.950	-69.588	-0.284	-1.713	-0.333	-0.613	0.449
	2.275	-68.871	-0.284	-1.713	-0.333	-1.170	0.541
	2.600	-68.154	-0.284	-1.713	-0.333	-1.727	0.633
	2.925	-67.436	-0.284	-1.713	-0.333	-2.284	0.725
	3.250	-66.719	-0.284	-1.713	-0.333	-2.841	0.818
115	2 L=3.250						
	0	-94.532	0.729	2.092	0.282	-2.374	1.767
	0.325	-93.815	0.729	2.092	0.282	-1.694	1.530
	0.650	-93.097	0.729	2.092	0.282	-1.014	1.293
	0.975	-92.380	0.729	2.092	0.282	-0.335	1.056
	1.300	-91.663	0.729	2.092	0.282	0.345	0.819
	1.625	-90.945	0.729	2.092	0.282	1.025	0.582
	1.950	-90.228	0.729	2.092	0.282	1.705	0.345
	2.275	-89.511	0.729	2.092	0.282	2.385	0.109
	2.600	-88.793	0.729	2.092	0.282	3.064	-0.128
	2.925	-88.076	0.729	2.092	0.282	3.744	-0.365
	3.250	-87.359	0.729	2.092	0.282	4.424	-0.602
116	3 L=3.250						
	0	-331.645	-41.275	0.822	1.309	1.978	-56.260
	0.325	-330.668	-41.275	0.822	1.309	2.245	-42.846
	0.650	-329.692	-41.275	0.822	1.309	2.513	-29.431
	0.975	-328.716	-41.275	0.822	1.309	2.780	-16.017
	1.300	-327.739	-41.275	0.822	1.309	3.047	-2.602
	1.625	-326.763	-41.275	0.822	1.309	3.315	10.812
	1.950	-325.786	-41.275	0.822	1.309	3.582	24.226
	2.275	-324.810	-41.275	0.822	1.309	3.849	37.641
	2.600	-323.834	-41.275	0.822	1.309	4.116	51.055
	2.925	-322.857	-41.275	0.822	1.309	4.384	64.469
	3.250	-321.881	-41.275	0.822	1.309	4.651	77.884
117	3 L=3.250						
	0	-169.404	3.474	-2.763	0.408	3.418	9.006
	0.325	-168.427	3.474	-2.763	0.408	2.520	7.877
	0.650	-167.451	3.474	-2.763	0.408	1.622	6.749
	0.975	-166.474	3.474	-2.763	0.408	0.724	5.620
	1.300	-165.498	3.474	-2.763	0.408	-0.174	4.491
	1.625	-164.522	3.474	-2.763	0.408	-1.072	3.362
	1.950	-163.545	3.474	-2.763	0.408	-1.970	2.233
	2.275	-162.569	3.474	-2.763	0.408	-2.868	1.104
	2.600	-161.592	3.474	-2.763	0.408	-3.766	-0.025
	2.925	-160.616	3.474	-2.763	0.408	-4.664	-1.154
	3.250	-159.640	3.474	-2.763	0.408	-5.562	-2.283
118	3 L=3.250						

Verifica statica scuola materna - c.so Sicilia 24 TORINO (norme epoca)

Analisi di: ING. RINALDIS GIUSEPPE

AxisVM 7.0 R5a - Registrato a ING. RINALDIS CARMELO

Se.	Loc. [m]	Nx [kN]	Qy [kN]	Qz [kN]	Mx [kNm]	My [kNm]	Mz [kNm]
	0	-255.999	4.555	-0.579	0.078	0.858	3.676
	0.325	-255.023	4.555	-0.579	0.078	0.670	2.196
	0.650	-254.046	4.555	-0.579	0.078	0.482	0.715
	0.975	-253.070	4.555	-0.579	0.078	0.294	-0.765
	1.300	-252.094	4.555	-0.579	0.078	0.105	-2.245
	1.625	-251.117	4.555	-0.579	0.078	-0.083	-3.726
	1.950	-250.141	4.555	-0.579	0.078	-0.271	-5.206
	2.275	-249.164	4.555	-0.579	0.078	-0.460	-6.686
	2.600	-248.188	4.555	-0.579	0.078	-0.648	-8.167
	2.925	-247.212	4.555	-0.579	0.078	-0.836	-9.647
	3.250	-246.235	4.555	-0.579	0.078	-1.025	-11.128
119	3 L=3.250						
	0	-253.715	4.983	-1.190	-0.206	5.350	10.486
	0.325	-252.738	4.983	-1.190	-0.206	4.964	8.866
	0.650	-251.762	4.983	-1.190	-0.206	4.577	7.247
	0.975	-250.785	4.983	-1.190	-0.206	4.190	5.628
	1.300	-249.809	4.983	-1.190	-0.206	3.804	4.008
	1.625	-248.833	4.983	-1.190	-0.206	3.417	2.389
	1.950	-247.856	4.983	-1.190	-0.206	3.030	0.770
	2.275	-246.880	4.983	-1.190	-0.206	2.644	-0.850
	2.600	-245.903	4.983	-1.190	-0.206	2.257	-2.469
	2.925	-244.927	4.983	-1.190	-0.206	1.871	-4.088
	3.250	-243.951	4.983	-1.190	-0.206	1.484	-5.708
120	3 L=3.250						
	0	-159.369	-0.894	-1.866	-0.005	2.745	-0.506
	0.325	-158.392	-0.894	-1.866	-0.005	2.139	-0.215
	0.650	-157.416	-0.894	-1.866	-0.005	1.532	0.075
	0.975	-156.439	-0.894	-1.866	-0.005	0.926	0.365
	1.300	-155.463	-0.894	-1.866	-0.005	0.319	0.656
	1.625	-154.487	-0.894	-1.866	-0.005	-0.287	0.946
	1.950	-153.510	-0.894	-1.866	-0.005	-0.894	1.237
	2.275	-152.534	-0.894	-1.866	-0.005	-1.501	1.527
	2.600	-151.557	-0.894	-1.866	-0.005	-2.107	1.818
	2.925	-150.581	-0.894	-1.866	-0.005	-2.714	2.108
	3.250	-149.605	-0.894	-1.866	-0.005	-3.320	2.398
121	1 L=3.250						
	0	-203.396	-5.956	1.650	-0.338	2.812	-10.974
	0.325	-202.559	-5.956	1.650	-0.338	3.349	-9.038
	0.650	-201.722	-5.956	1.650	-0.338	3.885	-7.102
	0.975	-200.885	-5.956	1.650	-0.338	4.421	-5.166
	1.300	-200.048	-5.956	1.650	-0.338	4.957	-3.230
	1.625	-199.211	-5.956	1.650	-0.338	5.494	-1.295
	1.950	-198.374	-5.956	1.650	-0.338	6.030	0.641
	2.275	-197.538	-5.956	1.650	-0.338	6.566	2.577
	2.600	-196.701	-5.956	1.650	-0.338	7.102	4.513
	2.925	-195.864	-5.956	1.650	-0.338	7.638	6.449
	3.250	-195.027	-5.956	1.650	-0.338	8.175	8.384
122	1 L=3.250						
	0	-141.382	-15.811	0.051	-0.234	-0.259	-25.616
	0.325	-140.545	-15.811	0.051	-0.234	-0.242	-20.478
	0.650	-139.708	-15.811	0.051	-0.234	-0.226	-15.339
	0.975	-138.872	-15.811	0.051	-0.234	-0.209	-10.201
	1.300	-138.035	-15.811	0.051	-0.234	-0.192	-5.062
	1.625	-137.198	-15.811	0.051	-0.234	-0.176	0.077
	1.950	-136.361	-15.811	0.051	-0.234	-0.159	5.215
	2.275	-135.524	-15.811	0.051	-0.234	-0.143	10.354
	2.600	-134.687	-15.811	0.051	-0.234	-0.126	15.493
	2.925	-133.850	-15.811	0.051	-0.234	-0.109	20.631
	3.250	-133.013	-15.811	0.051	-0.234	-0.093	25.770
123	1 L=3.250						
	0	-97.010	2.992	-0.060	-0.172	-0.236	3.770
	0.325	-96.173	2.992	-0.060	-0.172	-0.255	2.798
	0.650	-95.336	2.992	-0.060	-0.172	-0.274	1.825
	0.975	-94.499	2.992	-0.060	-0.172	-0.294	0.853
	1.300	-93.663	2.992	-0.060	-0.172	-0.313	-0.119
	1.625	-92.826	2.992	-0.060	-0.172	-0.333	-1.091

Verifica statica scuola materna - c.so Sicilia 24 TORINO (norme epoca)

Analisi di: ING. RINALDIS GIUSEPPE

AxisVM 7.0 R5a - Registrato a ING. RINALDIS CARMELO

Se.	Loc. [m]	Nx [kN]	Qy [kN]	Qz [kN]	Mx [kNm]	My [kNm]	Mz [kNm]
	1.950	-91.989	2.992	-0.060	-0.172	-0.352	-2.064
	2.275	-91.152	2.992	-0.060	-0.172	-0.371	-3.036
	2.600	-90.315	2.992	-0.060	-0.172	-0.391	-4.008
	2.925	-89.478	2.992	-0.060	-0.172	-0.410	-4.981
	3.250	-88.641	2.992	-0.060	-0.172	-0.430	-5.953
124	3 L=3.250						
	0	-206.525	0.460	-28.288	-0.616	40.952	2.032
	0.325	-205.548	0.460	-28.288	-0.616	31.759	1.883
	0.650	-204.572	0.460	-28.288	-0.616	22.565	1.733
	0.975	-203.595	0.460	-28.288	-0.616	13.372	1.584
	1.300	-202.619	0.460	-28.288	-0.616	4.179	1.434
	1.625	-201.643	0.460	-28.288	-0.616	-5.015	1.284
	1.950	-200.666	0.460	-28.288	-0.616	-14.208	1.135
	2.275	-199.690	0.460	-28.288	-0.616	-23.402	0.985
	2.600	-198.713	0.460	-28.288	-0.616	-32.595	0.836
	2.925	-197.737	0.460	-28.288	-0.616	-41.789	0.686
	3.250	-196.760	0.460	-28.288	-0.616	-50.982	0.536
125	3 L=3.250						
	0	-173.747	2.418	18.561	0.271	-18.498	1.931
	0.325	-172.770	2.418	18.561	0.271	-12.466	1.145
	0.650	-171.794	2.418	18.561	0.271	-6.433	0.359
	0.975	-170.817	2.418	18.561	0.271	-0.401	-0.427
	1.300	-169.841	2.418	18.561	0.271	5.631	-1.213
	1.625	-168.865	2.418	18.561	0.271	11.663	-1.999
	1.950	-167.888	2.418	18.561	0.271	17.695	-2.784
	2.275	-166.912	2.418	18.561	0.271	23.728	-3.570
	2.600	-165.935	2.418	18.561	0.271	29.760	-4.356
	2.925	-164.959	2.418	18.561	0.271	35.792	-5.142
	3.250	-163.983	2.418	18.561	0.271	41.824	-5.928
126	3 L=3.250						
	0	-373.124	-1.019	-15.551	0.476	28.203	0.979
	0.325	-372.148	-1.019	-15.551	0.476	23.149	1.310
	0.650	-371.172	-1.019	-15.551	0.476	18.095	1.641
	0.975	-370.195	-1.019	-15.551	0.476	13.041	1.973
	1.300	-369.219	-1.019	-15.551	0.476	7.987	2.304
	1.625	-368.242	-1.019	-15.551	0.476	2.933	2.635
	1.950	-367.266	-1.019	-15.551	0.476	-2.121	2.967
	2.275	-366.290	-1.019	-15.551	0.476	-7.175	3.298
	2.600	-365.313	-1.019	-15.551	0.476	-12.229	3.629
	2.925	-364.337	-1.019	-15.551	0.476	-17.283	3.961
	3.250	-363.360	-1.019	-15.551	0.476	-22.337	4.292
127	3 L=3.250						
	0	-317.188	1.486	3.823	-0.744	-5.675	1.798
	0.325	-316.212	1.486	3.823	-0.744	-4.433	1.315
	0.650	-315.235	1.486	3.823	-0.744	-3.190	0.832
	0.975	-314.259	1.486	3.823	-0.744	-1.948	0.349
	1.300	-313.282	1.486	3.823	-0.744	-0.705	-0.134
	1.625	-312.306	1.486	3.823	-0.744	0.537	-0.617
	1.950	-311.330	1.486	3.823	-0.744	1.780	-1.100
	2.275	-310.353	1.486	3.823	-0.744	3.023	-1.584
	2.600	-309.377	1.486	3.823	-0.744	4.265	-2.067
	2.925	-308.400	1.486	3.823	-0.744	5.508	-2.550
	3.250	-307.424	1.486	3.823	-0.744	6.750	-3.033
128	3 L=3.250						
	0	-268.643	-3.610	1.235	-0.291	-0.188	-0.277
	0.325	-267.667	-3.610	1.235	-0.291	0.213	0.896
	0.650	-266.691	-3.610	1.235	-0.291	0.614	2.069
	0.975	-265.714	-3.610	1.235	-0.291	1.016	3.243
	1.300	-264.738	-3.610	1.235	-0.291	1.417	4.416
	1.625	-263.761	-3.610	1.235	-0.291	1.818	5.589
	1.950	-262.785	-3.610	1.235	-0.291	2.220	6.762
	2.275	-261.809	-3.610	1.235	-0.291	2.621	7.935
	2.600	-260.832	-3.610	1.235	-0.291	3.022	9.109
	2.925	-259.856	-3.610	1.235	-0.291	3.424	10.282
	3.250	-258.879	-3.610	1.235	-0.291	3.825	11.455

Verifica statica scuola materna - c.so Sicilia 24 TORINO (norme epoca)

Analisi di: ING. RINALDIS GIUSEPPE

AxisVM 7.0 R5a - Registrato a ING. RINALDIS CARMELO

Se.	Loc. [m]	Nx [kN]	Qy [kN]	Qz [kN]	Mx [kNm]	My [kNm]	Mz [kNm]
129	3 L=3.250						
	0	-390.452	-0.675	-3.729	0.007	8.897	-2.344
	0.325	-389.475	-0.675	-3.729	0.007	7.685	-2.124
	0.650	-388.499	-0.675	-3.729	0.007	6.473	-1.905
	0.975	-387.523	-0.675	-3.729	0.007	5.261	-1.685
	1.300	-386.546	-0.675	-3.729	0.007	4.049	-1.466
	1.625	-385.570	-0.675	-3.729	0.007	2.837	-1.246
	1.950	-384.593	-0.675	-3.729	0.007	1.625	-1.027
	2.275	-383.617	-0.675	-3.729	0.007	0.413	-0.808
	2.600	-382.641	-0.675	-3.729	0.007	-0.799	-0.588
	2.925	-381.664	-0.675	-3.729	0.007	-2.011	-0.369
3.250	-380.688	-0.675	-3.729	0.007	-3.223	-0.149	
130	3 L=3.250						
	0	-385.365	0.249	0.509	0.101	-1.229	0.897
	0.325	-384.388	0.249	0.509	0.101	-1.063	0.816
	0.650	-383.412	0.249	0.509	0.101	-0.897	0.735
	0.975	-382.435	0.249	0.509	0.101	-0.732	0.654
	1.300	-381.459	0.249	0.509	0.101	-0.566	0.573
	1.625	-380.483	0.249	0.509	0.101	-0.401	0.492
	1.950	-379.506	0.249	0.509	0.101	-0.235	0.411
	2.275	-378.530	0.249	0.509	0.101	-0.070	0.330
	2.600	-377.553	0.249	0.509	0.101	0.096	0.249
	2.925	-376.577	0.249	0.509	0.101	0.262	0.168
3.250	-375.601	0.249	0.509	0.101	0.427	0.087	
131	1 L=3.250						
	0	-181.338	0.021	2.028	0.012	-3.286	0.056
	0.325	-180.501	0.021	2.028	0.012	-2.627	0.049
	0.650	-179.664	0.021	2.028	0.012	-1.968	0.043
	0.975	-178.827	0.021	2.028	0.012	-1.309	0.036
	1.300	-177.990	0.021	2.028	0.012	-0.650	0.029
	1.625	-177.153	0.021	2.028	0.012	0.009	0.023
	1.950	-176.316	0.021	2.028	0.012	0.668	0.016
	2.275	-175.479	0.021	2.028	0.012	1.326	0.010
	2.600	-174.642	0.021	2.028	0.012	1.985	0.003
	2.925	-173.805	0.021	2.028	0.012	2.644	-0.004
3.250	-172.968	0.021	2.028	0.012	3.303	-0.010	
132	1 L=3.250						
	0	-150.137	0.002	0.376	0.007	0.047	0.015
	0.325	-149.300	0.002	0.376	0.007	0.169	0.014
	0.650	-148.463	0.002	0.376	0.007	0.291	0.014
	0.975	-147.626	0.002	0.376	0.007	0.413	0.013
	1.300	-146.789	0.002	0.376	0.007	0.535	0.012
	1.625	-145.952	0.002	0.376	0.007	0.657	0.012
	1.950	-145.116	0.002	0.376	0.007	0.779	0.011
	2.275	-144.279	0.002	0.376	0.007	0.902	0.011
	2.600	-143.442	0.002	0.376	0.007	1.024	0.010
	2.925	-142.605	0.002	0.376	0.007	1.146	0.010
3.250	-141.768	0.002	0.376	0.007	1.268	0.009	
133	1 L=3.250						
	0	-97.632	0.127	-11.259	-0.035	17.906	0.260
	0.325	-96.795	0.127	-11.259	-0.035	14.247	0.219
	0.650	-95.958	0.127	-11.259	-0.035	10.588	0.178
	0.975	-95.122	0.127	-11.259	-0.035	6.929	0.137
	1.300	-94.285	0.127	-11.259	-0.035	3.270	0.095
	1.625	-93.448	0.127	-11.259	-0.035	-0.389	0.054
	1.950	-92.611	0.127	-11.259	-0.035	-4.048	0.013
	2.275	-91.774	0.127	-11.259	-0.035	-7.707	-0.028
	2.600	-90.937	0.127	-11.259	-0.035	-11.367	-0.069
	2.925	-90.100	0.127	-11.259	-0.035	-15.026	-0.111
3.250	-89.263	0.127	-11.259	-0.035	-18.685	-0.152	
134	1 L=3.250						
	0	-105.539	0.303	11.049	0.057	-17.839	0.509
	0.325	-104.703	0.303	11.049	0.057	-14.248	0.410
	0.650	-103.866	0.303	11.049	0.057	-10.658	0.312
	0.975	-103.029	0.303	11.049	0.057	-7.067	0.214
1.300	-102.192	0.303	11.049	0.057	-3.476	0.115	

Verifica statica scuola materna - c.so Sicilia 24 TORINO (norme epoca)

Analisi di: ING. RINALDIS GIUSEPPE

AxisVM 7.0 R5a - Registrato a ING. RINALDIS CARMELO

Se.	Loc. [m]	Nx [kN]	Qy [kN]	Qz [kN]	Mx [kNm]	My [kNm]	Mz [kNm]
	1.625	-101.355	0.303	11.049	0.057	0.115	0.017
	1.950	-100.518	0.303	11.049	0.057	3.706	-0.081
	2.275	-99.681	0.303	11.049	0.057	7.296	-0.180
	2.600	-98.844	0.303	11.049	0.057	10.887	-0.278
	2.925	-98.007	0.303	11.049	0.057	14.478	-0.377
	3.250	-97.170	0.303	11.049	0.057	18.069	-0.475
135	1 L=3.250						
	0	-155.571	-4.012	-13.711	-0.185	20.919	-4.630
	0.325	-154.734	-4.012	-13.711	-0.185	16.463	-3.326
	0.650	-153.897	-4.012	-13.711	-0.185	12.007	-2.022
	0.975	-153.060	-4.012	-13.711	-0.185	7.550	-0.718
	1.300	-152.223	-4.012	-13.711	-0.185	3.094	0.586
	1.625	-151.386	-4.012	-13.711	-0.185	-1.362	1.890
	1.950	-150.549	-4.012	-13.711	-0.185	-5.818	3.193
	2.275	-149.712	-4.012	-13.711	-0.185	-10.274	4.497
	2.600	-148.875	-4.012	-13.711	-0.185	-14.730	5.801
	2.925	-148.038	-4.012	-13.711	-0.185	-19.186	7.105
	3.250	-147.202	-4.012	-13.711	-0.185	-23.642	8.409
136	2 L=3.250						
	0	-103.525	0.003	-0.148	0.011	0.186	0.016
	0.325	-102.808	0.003	-0.148	0.011	0.138	0.015
	0.650	-102.090	0.003	-0.148	0.011	0.090	0.014
	0.975	-101.373	0.003	-0.148	0.011	0.042	0.013
	1.300	-100.656	0.003	-0.148	0.011	-0.006	0.012
	1.625	-99.938	0.003	-0.148	0.011	-0.054	0.011
	1.950	-99.221	0.003	-0.148	0.011	-0.102	0.010
	2.275	-98.504	0.003	-0.148	0.011	-0.150	0.009
	2.600	-97.786	0.003	-0.148	0.011	-0.198	0.008
	2.925	-97.069	0.003	-0.148	0.011	-0.246	0.007
	3.250	-96.351	0.003	-0.148	0.011	-0.294	0.006
137	2 L=3.250						
	0	-99.210	0.043	0.587	0.008	-1.030	0.102
	0.325	-98.493	0.043	0.587	0.008	-0.839	0.089
	0.650	-97.776	0.043	0.587	0.008	-0.648	0.075
	0.975	-97.058	0.043	0.587	0.008	-0.457	0.061
	1.300	-96.341	0.043	0.587	0.008	-0.266	0.047
	1.625	-95.624	0.043	0.587	0.008	-0.076	0.033
	1.950	-94.906	0.043	0.587	0.008	0.115	0.019
	2.275	-94.189	0.043	0.587	0.008	0.306	0.005
	2.600	-93.472	0.043	0.587	0.008	0.497	-0.009
	2.925	-92.754	0.043	0.587	0.008	0.688	-0.023
	3.250	-92.037	0.043	0.587	0.008	0.879	-0.036
138	2 L=3.250						
	0	-72.221	-0.562	0.786	0.020	-1.009	-0.341
	0.325	-71.504	-0.562	0.786	0.020	-0.753	-0.158
	0.650	-70.786	-0.562	0.786	0.020	-0.498	0.024
	0.975	-70.069	-0.562	0.786	0.020	-0.243	0.207
	1.300	-69.352	-0.562	0.786	0.020	0.013	0.390
	1.625	-68.634	-0.562	0.786	0.020	0.268	0.572
	1.950	-67.917	-0.562	0.786	0.020	0.523	0.755
	2.275	-67.199	-0.562	0.786	0.020	0.778	0.938
	2.600	-66.482	-0.562	0.786	0.020	1.034	1.120
	2.925	-65.765	-0.562	0.786	0.020	1.289	1.303
	3.250	-65.047	-0.562	0.786	0.020	1.544	1.486
139	2 L=3.250						
	0	-74.668	-0.001	-3.572	0.002	5.771	0.005
	0.325	-73.950	-0.001	-3.572	0.002	4.610	0.005
	0.650	-73.233	-0.001	-3.572	0.002	3.449	0.005
	0.975	-72.516	-0.001	-3.572	0.002	2.288	0.006
	1.300	-71.798	-0.001	-3.572	0.002	1.127	0.006
	1.625	-71.081	-0.001	-3.572	0.002	-0.034	0.007
	1.950	-70.364	-0.001	-3.572	0.002	-1.195	0.007
	2.275	-69.646	-0.001	-3.572	0.002	-2.356	0.008
	2.600	-68.929	-0.001	-3.572	0.002	-3.517	0.008
	2.925	-68.212	-0.001	-3.572	0.002	-4.679	0.008
	3.250	-67.494	-0.001	-3.572	0.002	-5.840	0.009

Verifica statica scuola materna - c.so Sicilia 24 TORINO (norme epoca)

Analisi di: ING. RINALDIS GIUSEPPE

AxisVM 7.0 R5a - Registrato a ING. RINALDIS CARMELO

Se.	Loc. [m]	Nx [kN]	Qy [kN]	Qz [kN]	Mx [kNm]	My [kNm]	Mz [kNm]
140	2 L=1.200						
	0	-133.689	2.484	4.028	0.798	6.749	0.809
	0.120	-133.424	2.484	4.028	0.798	7.232	0.511
	0.240	-133.159	2.484	4.028	0.798	7.715	0.213
	0.360	-132.894	2.484	4.028	0.798	8.199	-0.085
	0.480	-132.629	2.484	4.028	0.798	8.682	-0.384
	0.600	-132.365	2.484	4.028	0.798	9.165	-0.682
	0.720	-132.100	2.484	4.028	0.798	9.649	-0.980
	0.840	-131.835	2.484	4.028	0.798	10.132	-1.278
	0.960	-131.570	2.484	4.028	0.798	10.615	-1.576
	1.080	-131.305	2.484	4.028	0.798	11.099	-1.874
	1.200	-131.040	2.484	4.028	0.798	11.582	-2.172
141	2 L=1.200						
	0	-133.678	2.579	-3.967	-0.805	-6.784	0.835
	0.120	-133.413	2.579	-3.967	-0.805	-7.260	0.525
	0.240	-133.148	2.579	-3.967	-0.805	-7.737	0.216
	0.360	-132.884	2.579	-3.967	-0.805	-8.213	-0.094
	0.480	-132.619	2.579	-3.967	-0.805	-8.689	-0.403
	0.600	-132.354	2.579	-3.967	-0.805	-9.165	-0.713
	0.720	-132.089	2.579	-3.967	-0.805	-9.641	-1.023
	0.840	-131.824	2.579	-3.967	-0.805	-10.117	-1.332
	0.960	-131.559	2.579	-3.967	-0.805	-10.593	-1.642
	1.080	-131.294	2.579	-3.967	-0.805	-11.069	-1.951
	1.200	-131.029	2.579	-3.967	-0.805	-11.545	-2.261
142	3 L=1.500						
	0	-136.273	-8.031	5.473	5.636	9.798	-8.124
	0.150	-135.823	-8.031	5.473	5.636	10.619	-6.919
	0.300	-135.372	-8.031	5.473	5.636	11.440	-5.715
	0.450	-134.921	-8.031	5.473	5.636	12.261	-4.510
	0.600	-134.471	-8.031	5.473	5.636	13.082	-3.305
	0.750	-134.020	-8.031	5.473	5.636	13.903	-2.101
	0.900	-133.569	-8.031	5.473	5.636	14.724	-0.896
	1.050	-133.119	-8.031	5.473	5.636	15.545	0.308
	1.200	-132.668	-8.031	5.473	5.636	16.366	1.513
	1.350	-132.217	-8.031	5.473	5.636	17.187	2.718
	1.500	-131.767	-8.031	5.473	5.636	18.008	3.922
143	3 L=1.500						
	0	-178.998	-8.095	-1.849	-3.950	-5.700	-10.420
	0.150	-178.548	-8.095	-1.849	-3.950	-5.977	-9.206
	0.300	-178.097	-8.095	-1.849	-3.950	-6.255	-7.992
	0.450	-177.647	-8.095	-1.849	-3.950	-6.532	-6.777
	0.600	-177.196	-8.095	-1.849	-3.950	-6.809	-5.563
	0.750	-176.745	-8.095	-1.849	-3.950	-7.087	-4.349
	0.900	-176.295	-8.095	-1.849	-3.950	-7.364	-3.134
	1.050	-175.844	-8.095	-1.849	-3.950	-7.642	-1.920
	1.200	-175.393	-8.095	-1.849	-3.950	-7.919	-0.706
	1.350	-174.943	-8.095	-1.849	-3.950	-8.196	0.509
	1.500	-174.492	-8.095	-1.849	-3.950	-8.474	1.723
144	3 L=1.300						
	0	-106.795	-4.233	3.960	0.575	-3.572	2.634
	0.130	-106.404	-4.233	3.960	0.575	-3.057	3.184
	0.260	-106.014	-4.233	3.960	0.575	-2.543	3.735
	0.390	-105.623	-4.233	3.960	0.575	-2.028	4.285
	0.520	-105.233	-4.233	3.960	0.575	-1.513	4.835
	0.650	-104.842	-4.233	3.960	0.575	-0.998	5.386
	0.780	-104.451	-4.233	3.960	0.575	-0.484	5.936
	0.910	-104.061	-4.233	3.960	0.575	0.031	6.486
	1.040	-103.670	-4.233	3.960	0.575	0.546	7.036
	1.170	-103.280	-4.233	3.960	0.575	1.061	7.587
	1.300	-102.889	-4.233	3.960	0.575	1.575	8.137
145	3 L=1.800						
	0	-176.261	-1.530	12.823	0.144	-17.169	0.116
	0.180	-175.720	-1.530	12.823	0.144	-14.861	0.391
	0.360	-175.180	-1.530	12.823	0.144	-12.553	0.666
	0.540	-174.639	-1.530	12.823	0.144	-10.245	0.942

Verifica statica scuola materna - c.so Sicilia 24 TORINO (norme epoca)

Analisi di: ING. RINALDIS GIUSEPPE

AxisVM 7.0 R5a - Registrato a ING. RINALDIS CARMELO

Se.	Loc. [m]	Nx [kN]	Qy [kN]	Qz [kN]	Mx [kNm]	My [kNm]	Mz [kNm]
	0.720	-174.098	-1.530	12.823	0.144	-7.937	1.217
	0.900	-173.557	-1.530	12.823	0.144	-5.628	1.493
	1.080	-173.016	-1.530	12.823	0.144	-3.320	1.768
	1.260	-172.476	-1.530	12.823	0.144	-1.012	2.044
	1.440	-171.935	-1.530	12.823	0.144	1.296	2.319
	1.620	-171.394	-1.530	12.823	0.144	3.604	2.594
	1.800	-170.853	-1.530	12.823	0.144	5.912	2.870
146	3 L=0.700						
	0	-87.655	0.271	-75.067	-1.100	31.928	5.377
	0.070	-87.444	0.271	-75.067	-1.100	26.673	5.358
	0.140	-87.234	0.271	-75.067	-1.100	21.419	5.340
	0.210	-87.024	0.271	-75.067	-1.100	16.164	5.321
	0.280	-86.813	0.271	-75.067	-1.100	10.909	5.302
	0.350	-86.603	0.271	-75.067	-1.100	5.655	5.283
	0.420	-86.393	0.271	-75.067	-1.100	0.400	5.264
	0.490	-86.182	0.271	-75.067	-1.100	-4.855	5.245
	0.560	-85.972	0.271	-75.067	-1.100	-10.109	5.226
	0.630	-85.762	0.271	-75.067	-1.100	-15.364	5.207
	0.700	-85.552	0.271	-75.067	-1.100	-20.619	5.188
147	3 L=1.200						
	0	-117.160	-0.487	-3.040	-0.007	2.149	-0.472
	0.120	-116.799	-0.487	-3.040	-0.007	1.784	-0.414
	0.240	-116.439	-0.487	-3.040	-0.007	1.419	-0.355
	0.360	-116.078	-0.487	-3.040	-0.007	1.054	-0.297
	0.480	-115.718	-0.487	-3.040	-0.007	0.689	-0.238
	0.600	-115.357	-0.487	-3.040	-0.007	0.324	-0.180
	0.720	-114.997	-0.487	-3.040	-0.007	-0.040	-0.121
	0.840	-114.636	-0.487	-3.040	-0.007	-0.405	-0.063
	0.960	-114.276	-0.487	-3.040	-0.007	-0.770	-0.004
	1.080	-113.915	-0.487	-3.040	-0.007	-1.135	0.054
	1.200	-113.554	-0.487	-3.040	-0.007	-1.500	0.113
148	3 L=1.200						
	0	-115.341	0.172	1.760	-0.016	-1.354	0.119
	0.120	-114.980	0.172	1.760	-0.016	-1.143	0.099
	0.240	-114.619	0.172	1.760	-0.016	-0.932	0.078
	0.360	-114.259	0.172	1.760	-0.016	-0.720	0.057
	0.480	-113.898	0.172	1.760	-0.016	-0.509	0.037
	0.600	-113.538	0.172	1.760	-0.016	-0.298	0.016
	0.720	-113.177	0.172	1.760	-0.016	-0.087	-0.005
	0.840	-112.817	0.172	1.760	-0.016	0.124	-0.025
	0.960	-112.456	0.172	1.760	-0.016	0.336	-0.046
	1.080	-112.096	0.172	1.760	-0.016	0.547	-0.067
	1.200	-111.735	0.172	1.760	-0.016	0.758	-0.087
149	3 L=1.500						
	0	-136.780	-6.919	-6.896	-7.387	-10.175	-6.048
	0.150	-136.329	-6.919	-6.896	-7.387	-11.209	-5.010
	0.300	-135.878	-6.919	-6.896	-7.387	-12.244	-3.972
	0.450	-135.428	-6.919	-6.896	-7.387	-13.278	-2.934
	0.600	-134.977	-6.919	-6.896	-7.387	-14.313	-1.897
	0.750	-134.526	-6.919	-6.896	-7.387	-15.347	-0.859
	0.900	-134.076	-6.919	-6.896	-7.387	-16.382	0.179
	1.050	-133.625	-6.919	-6.896	-7.387	-17.416	1.217
	1.200	-133.174	-6.919	-6.896	-7.387	-18.451	2.255
	1.350	-132.724	-6.919	-6.896	-7.387	-19.485	3.292
	1.500	-132.273	-6.919	-6.896	-7.387	-20.520	4.330
150	3 L=1.500						
	0	-178.073	-23.932	2.663	7.367	2.188	-37.051
	0.150	-177.623	-23.932	2.663	7.367	2.588	-33.461
	0.300	-177.172	-23.932	2.663	7.367	2.987	-29.871
	0.450	-176.721	-23.932	2.663	7.367	3.386	-26.281
	0.600	-176.271	-23.932	2.663	7.367	3.786	-22.691
	0.750	-175.820	-23.932	2.663	7.367	4.185	-19.102
	0.900	-175.369	-23.932	2.663	7.367	4.585	-15.512
	1.050	-174.919	-23.932	2.663	7.367	4.984	-11.922
	1.200	-174.468	-23.932	2.663	7.367	5.383	-8.332
	1.350	-174.018	-23.932	2.663	7.367	5.783	-4.742

Verifica statica scuola materna - c.so Sicilia 24 TORINO (norme epoca)

Analisi di: ING. RINALDIS GIUSEPPE

AxisVM 7.0 R5a - Registrato a ING. RINALDIS CARMELO

Se.	Loc. [m]	Nx [kN]	Qy [kN]	Qz [kN]	Mx [kNm]	My [kNm]	Mz [kNm]
	1.500	-173.567	-23.932	2.663	7.367	6.182	-1.152
151	3 L=1.300						
	0	-106.817	-4.139	-3.409	-1.018	2.996	1.979
	0.130	-106.427	-4.139	-3.409	-1.018	2.553	2.517
	0.260	-106.036	-4.139	-3.409	-1.018	2.110	3.055
	0.390	-105.646	-4.139	-3.409	-1.018	1.667	3.593
	0.520	-105.255	-4.139	-3.409	-1.018	1.223	4.131
	0.650	-104.865	-4.139	-3.409	-1.018	0.780	4.670
	0.780	-104.474	-4.139	-3.409	-1.018	0.337	5.208
	0.910	-104.083	-4.139	-3.409	-1.018	-0.106	5.746
	1.040	-103.693	-4.139	-3.409	-1.018	-0.549	6.284
	1.170	-103.302	-4.139	-3.409	-1.018	-0.992	6.822
	1.300	-102.912	-4.139	-3.409	-1.018	-1.435	7.360
152	3 L=1.800						
	0	-175.515	-0.207	-12.764	0.009	17.105	0.774
	0.180	-174.974	-0.207	-12.764	0.009	14.807	0.812
	0.360	-174.433	-0.207	-12.764	0.009	12.510	0.849
	0.540	-173.892	-0.207	-12.764	0.009	10.212	0.886
	0.720	-173.352	-0.207	-12.764	0.009	7.915	0.923
	0.900	-172.811	-0.207	-12.764	0.009	5.617	0.961
	1.080	-172.270	-0.207	-12.764	0.009	3.320	0.998
	1.260	-171.729	-0.207	-12.764	0.009	1.022	1.035
	1.440	-171.189	-0.207	-12.764	0.009	-1.275	1.072
	1.620	-170.648	-0.207	-12.764	0.009	-3.573	1.109
	1.800	-170.107	-0.207	-12.764	0.009	-5.870	1.147
153	3 L=0.700						
	0	-87.667	-0.578	75.179	1.104	-31.979	4.369
	0.070	-87.457	-0.578	75.179	1.104	-26.717	4.409
	0.140	-87.247	-0.578	75.179	1.104	-21.454	4.450
	0.210	-87.036	-0.578	75.179	1.104	-16.192	4.490
	0.280	-86.826	-0.578	75.179	1.104	-10.929	4.530
	0.350	-86.616	-0.578	75.179	1.104	-5.667	4.571
	0.420	-86.406	-0.578	75.179	1.104	-0.404	4.611
	0.490	-86.195	-0.578	75.179	1.104	4.858	4.652
	0.560	-85.985	-0.578	75.179	1.104	10.121	4.692
	0.630	-85.775	-0.578	75.179	1.104	15.384	4.733
	0.700	-85.564	-0.578	75.179	1.104	20.646	4.773
154	3 L=1.200						
	0	-117.162	-0.406	3.081	-0.008	-2.181	-0.411
	0.120	-116.801	-0.406	3.081	-0.008	-1.811	-0.362
	0.240	-116.441	-0.406	3.081	-0.008	-1.442	-0.313
	0.360	-116.080	-0.406	3.081	-0.008	-1.072	-0.264
	0.480	-115.720	-0.406	3.081	-0.008	-0.702	-0.216
	0.600	-115.359	-0.406	3.081	-0.008	-0.332	-0.167
	0.720	-114.999	-0.406	3.081	-0.008	0.038	-0.118
	0.840	-114.638	-0.406	3.081	-0.008	0.407	-0.069
	0.960	-114.278	-0.406	3.081	-0.008	0.777	-0.021
	1.080	-113.917	-0.406	3.081	-0.008	1.147	0.028
	1.200	-113.556	-0.406	3.081	-0.008	1.517	0.077
155	3 L=1.200						
	0	-115.341	0.157	-1.735	-0.008	1.334	0.135
	0.120	-114.981	0.157	-1.735	-0.008	1.125	0.116
	0.240	-114.620	0.157	-1.735	-0.008	0.917	0.097
	0.360	-114.259	0.157	-1.735	-0.008	0.709	0.078
	0.480	-113.899	0.157	-1.735	-0.008	0.501	0.059
	0.600	-113.538	0.157	-1.735	-0.008	0.293	0.041
	0.720	-113.178	0.157	-1.735	-0.008	0.084	0.022
	0.840	-112.817	0.157	-1.735	-0.008	-0.124	0.003
	0.960	-112.457	0.157	-1.735	-0.008	-0.332	-0.016
	1.080	-112.096	0.157	-1.735	-0.008	-0.540	-0.035
	1.200	-111.736	0.157	-1.735	-0.008	-0.748	-0.053
158	3 L=1.200						
	0	-70.841	0.130	-59.877	-0.656	9.720	-2.673
	0.120	-70.480	0.130	-59.877	-0.656	2.534	-2.689
	0.240	-70.120	0.130	-59.877	-0.656	-4.651	-2.705

Verifica statica scuola materna - c.so Sicilia 24 TORINO (norme epoca)

Analisi di: ING. RINALDIS GIUSEPPE

AxisVM 7.0 R5a - Registrato a ING. RINALDIS CARMELO

Se.	Loc. [m]	Nx [kN]	Qy [kN]	Qz [kN]	Mx [kNm]	My [kNm]	Mz [kNm]
	0.360	-69.759	0.130	-59.877	-0.656	-11.836	-2.720
	0.480	-69.399	0.130	-59.877	-0.656	-19.021	-2.736
	0.600	-69.038	0.130	-59.877	-0.656	-26.207	-2.752
	0.720	-68.678	0.130	-59.877	-0.656	-33.392	-2.767
	0.840	-68.317	0.130	-59.877	-0.656	-40.577	-2.783
	0.960	-67.957	0.130	-59.877	-0.656	-47.762	-2.798
	1.080	-67.596	0.130	-59.877	-0.656	-54.948	-2.814
	1.200	-67.236	0.130	-59.877	-0.656	-62.133	-2.830
159	3 L=1.200						
	0	-70.657	-0.048	60.024	0.312	-9.827	-3.277
	0.120	-70.297	-0.048	60.024	0.312	-2.624	-3.271
	0.240	-69.936	-0.048	60.024	0.312	4.579	-3.265
	0.360	-69.576	-0.048	60.024	0.312	11.782	-3.259
	0.480	-69.215	-0.048	60.024	0.312	18.985	-3.254
	0.600	-68.855	-0.048	60.024	0.312	26.187	-3.248
	0.720	-68.494	-0.048	60.024	0.312	33.390	-3.242
	0.840	-68.134	-0.048	60.024	0.312	40.593	-3.236
	0.960	-67.773	-0.048	60.024	0.312	47.796	-3.231
	1.080	-67.413	-0.048	60.024	0.312	54.999	-3.225
	1.200	-67.052	-0.048	60.024	0.312	62.202	-3.219
160	8 L=3.600						
	0	12.526	1.861	-5.291	-2.555	3.891	1.952
	0.360	12.526	1.861	-4.409	-2.555	2.145	1.282
	0.720	12.526	1.861	-3.526	-2.555	0.716	0.612
	1.080	12.526	1.861	-2.643	-2.555	-0.394	-0.058
	1.440	12.526	1.861	-1.760	-2.555	-1.186	-0.728
	1.800	12.526	1.861	-0.877	-2.555	-1.661	-1.398
	2.160	12.526	1.861	0.006	-2.555	-1.818	-2.068
	2.520	12.526	1.861	0.889	-2.555	-1.657	-2.738
	2.880	12.526	1.861	1.772	-2.555	-1.178	-3.408
	3.240	12.526	1.861	2.655	-2.555	-0.381	-4.078
	3.600	12.526	1.861	3.538	-2.555	0.733	-4.748
161	8 L=3.600						
	0	0.829	-2.515	-7.375	2.578	8.009	-5.265
	0.360	0.829	-2.515	-6.492	2.578	5.513	-4.359
	0.720	0.829	-2.515	-5.609	2.578	3.334	-3.454
	1.080	0.829	-2.515	-4.726	2.578	1.474	-2.548
	1.440	0.829	-2.515	-3.843	2.578	-0.068	-1.643
	1.800	0.829	-2.515	-2.960	2.578	-1.293	-0.737
	2.160	0.829	-2.515	-2.078	2.578	-2.200	0.168
	2.520	0.829	-2.515	-1.195	2.578	-2.789	1.074
	2.880	0.829	-2.515	-0.312	2.578	-3.060	1.979
	3.240	0.829	-2.515	0.571	2.578	-3.013	2.885
	3.600	0.829	-2.515	1.454	2.578	-2.649	3.790
162	8 L=6.400						
	0	-57.362	0.699	-65.781	-0.181	64.711	3.134
	0.640	-57.362	0.699	-52.436	-0.181	26.882	2.687
	1.280	-57.362	0.699	-39.090	-0.181	-2.407	2.240
	1.920	-57.362	0.699	-25.745	-0.181	-23.154	1.793
	2.560	-57.362	0.699	-12.399	-0.181	-35.360	1.345
	3.200	-57.362	0.699	0.947	-0.181	-39.025	0.898
	3.840	-57.362	0.699	14.292	-0.181	-34.148	0.451
	4.480	-57.362	0.699	27.638	-0.181	-20.731	0.004
	5.120	-57.362	0.699	40.983	-0.181	1.228	-0.444
	5.760	-57.362	0.699	54.329	-0.181	31.728	-0.891
	6.400	-57.362	0.699	67.675	-0.181	70.769	-1.338
163	8 L=1.600						
	0	11.093	-0.491	-31.745	1.511	22.238	-1.219
	0.160	11.093	-0.491	-28.409	1.511	17.426	-1.140
	0.320	11.093	-0.491	-25.072	1.511	13.147	-1.062
	0.480	11.093	-0.491	-21.736	1.511	9.403	-0.983
	0.640	11.093	-0.491	-18.399	1.511	6.192	-0.905
	0.800	11.093	-0.491	-15.063	1.511	3.515	-0.826
	0.960	11.093	-0.491	-11.727	1.511	1.372	-0.748
	1.120	11.093	-0.491	-8.390	1.511	-0.238	-0.669
	1.280	11.093	-0.491	-5.054	1.511	-1.313	-0.591

Verifica statica scuola materna - c.so Sicilia 24 TORINO (norme epoca)

Analisi di: ING. RINALDIS GIUSEPPE

AxisVM 7.0 R5a - Registrato a ING. RINALDIS CARMELO

Se.	Loc. [m]	Nx [kN]	Qy [kN]	Qz [kN]	Mx [kNm]	My [kNm]	Mz [kNm]
	1.440	11.093	-0.491	-1.717	1.511	-1.855	-0.512
	1.600	11.093	-0.491	1.619	1.511	-1.863	-0.434
164	8 L=3.600						
	0	39.590	-0.087	-6.362	0.054	5.454	0.316
	0.360	39.590	-0.087	-5.479	0.054	3.323	0.347
	0.720	39.590	-0.087	-4.596	0.054	1.509	0.379
	1.080	39.590	-0.087	-3.713	0.054	0.014	0.410
	1.440	39.590	-0.087	-2.830	0.054	-1.164	0.441
	1.800	39.590	-0.087	-1.947	0.054	-2.024	0.472
	2.160	39.590	-0.087	-1.064	0.054	-2.566	0.504
	2.520	39.590	-0.087	-0.182	0.054	-2.790	0.535
	2.880	39.590	-0.087	0.701	0.054	-2.697	0.566
	3.240	39.590	-0.087	1.584	0.054	-2.286	0.597
	3.600	39.590	-0.087	2.467	0.054	-1.556	0.629
165	8 L=3.600						
	0	42.407	-0.420	-3.544	0.283	0.460	-1.026
	0.360	42.407	-0.420	-2.661	0.283	-0.657	-0.875
	0.720	42.407	-0.420	-1.779	0.283	-1.457	-0.724
	1.080	42.407	-0.420	-0.896	0.283	-1.938	-0.573
	1.440	42.407	-0.420	-0.013	0.283	-2.102	-0.422
	1.800	42.407	-0.420	0.870	0.283	-1.947	-0.270
	2.160	42.407	-0.420	1.753	0.283	-1.475	-0.119
	2.520	42.407	-0.420	2.636	0.283	-0.685	0.032
	2.880	42.407	-0.420	3.519	0.283	0.423	0.183
	3.240	42.407	-0.420	4.402	0.283	1.849	0.335
	3.600	42.407	-0.420	5.285	0.283	3.592	0.486
166	8 L=1.600						
	0	24.051	1.491	-33.251	-2.419	21.113	0.994
	0.160	24.051	1.491	-29.915	-2.419	16.060	0.755
	0.320	24.051	1.491	-26.578	-2.419	11.540	0.517
	0.480	24.051	1.491	-23.242	-2.419	7.555	0.278
	0.640	24.051	1.491	-19.905	-2.419	4.103	0.040
	0.800	24.051	1.491	-16.569	-2.419	1.185	-0.199
	0.960	24.051	1.491	-13.233	-2.419	-1.199	-0.438
	1.120	24.051	1.491	-9.896	-2.419	-3.050	-0.676
	1.280	24.051	1.491	-6.560	-2.419	-4.366	-0.915
	1.440	24.051	1.491	-3.223	-2.419	-5.149	-1.153
	1.600	24.051	1.491	0.113	-2.419	-5.397	-1.392
167	8 L=6.400						
	0	-41.740	-0.266	-65.466	0.176	64.124	-1.424
	0.640	-41.740	-0.266	-52.121	0.176	26.496	-1.254
	1.280	-41.740	-0.266	-38.775	0.176	-2.591	-1.084
	1.920	-41.740	-0.266	-25.430	0.176	-23.137	-0.914
	2.560	-41.740	-0.266	-12.084	0.176	-35.141	-0.744
	3.200	-41.740	-0.266	1.262	0.176	-38.604	-0.574
	3.840	-41.740	-0.266	14.607	0.176	-33.526	-0.404
	4.480	-41.740	-0.266	27.953	0.176	-19.907	-0.234
	5.120	-41.740	-0.266	41.298	0.176	2.254	-0.064
	5.760	-41.740	-0.266	54.644	0.176	32.955	0.106
	6.400	-41.740	-0.266	67.990	0.176	72.198	0.276
168	8 L=3.600						
	0	42.236	0.389	-3.530	-0.293	0.440	1.060
	0.360	42.236	0.389	-2.647	-0.293	-0.672	0.920
	0.720	42.236	0.389	-1.764	-0.293	-1.466	0.780
	1.080	42.236	0.389	-0.881	-0.293	-1.942	0.640
	1.440	42.236	0.389	0.001	-0.293	-2.101	0.499
	1.800	42.236	0.389	0.884	-0.293	-1.941	0.359
	2.160	42.236	0.389	1.767	-0.293	-1.464	0.219
	2.520	42.236	0.389	2.650	-0.293	-0.669	0.079
	2.880	42.236	0.389	3.533	-0.293	0.444	-0.061
	3.240	42.236	0.389	4.416	-0.293	1.875	-0.201
	3.600	42.236	0.389	5.299	-0.293	3.624	-0.341
169	8 L=3.600						
	0	39.428	0.145	-6.360	0.010	5.454	-0.214
	0.360	39.428	0.145	-5.477	0.010	3.324	-0.266

Verifica statica scuola materna - c.so Sicilia 24 TORINO (norme epoca)

Analisi di: ING. RINALDIS GIUSEPPE

AxisVM 7.0 R5a - Registrato a ING. RINALDIS CARMELO

Se.	Loc. [m]	Nx [kN]	Qy [kN]	Qz [kN]	Mx [kNm]	My [kNm]	Mz [kNm]
	0.720	39.428	0.145	-4.594	0.010	1.511	-0.318
	1.080	39.428	0.145	-3.711	0.010	0.016	-0.371
	1.440	39.428	0.145	-2.828	0.010	-1.161	-0.423
	1.800	39.428	0.145	-1.945	0.010	-2.020	-0.475
	2.160	39.428	0.145	-1.062	0.010	-2.561	-0.527
	2.520	39.428	0.145	-0.179	0.010	-2.785	-0.579
	2.880	39.428	0.145	0.704	0.010	-2.690	-0.631
	3.240	39.428	0.145	1.587	0.010	-2.278	-0.683
	3.600	39.428	0.145	2.469	0.010	-1.548	-0.735
170	8 L=1.600						
	0	11.095	0.403	-1.618	-1.445	-1.858	-0.752
	0.160	11.095	0.403	1.718	-1.445	-1.850	-0.816
	0.320	11.095	0.403	5.055	-1.445	-1.308	-0.881
	0.480	11.095	0.403	8.391	-1.445	-0.232	-0.945
	0.640	11.095	0.403	11.728	-1.445	1.377	-1.010
	0.800	11.095	0.403	15.064	-1.445	3.520	-1.074
	0.960	11.095	0.403	18.400	-1.445	6.198	-1.139
	1.120	11.095	0.403	21.737	-1.445	9.409	-1.203
	1.280	11.095	0.403	25.073	-1.445	13.153	-1.268
	1.440	11.095	0.403	28.410	-1.445	17.432	-1.332
	1.600	11.095	0.403	31.746	-1.445	22.244	-1.397
171	8 L=6.400						
	0	-57.306	-0.820	-67.669	0.209	70.751	-1.558
	0.640	-57.306	-0.820	-54.323	0.209	31.714	-1.033
	1.280	-57.306	-0.820	-40.977	0.209	1.218	-0.508
	1.920	-57.306	-0.820	-27.632	0.209	-20.737	0.017
	2.560	-57.306	-0.820	-14.286	0.209	-34.151	0.542
	3.200	-57.306	-0.820	-0.941	0.209	-39.024	1.067
	3.840	-57.306	-0.820	12.405	0.209	-35.355	1.591
	4.480	-57.306	-0.820	25.751	0.209	-23.145	2.116
	5.120	-57.306	-0.820	39.096	0.209	-2.394	2.641
	5.760	-57.306	-0.820	52.442	0.209	26.898	3.166
	6.400	-57.306	-0.820	65.787	0.209	64.731	3.691
172	8 L=3.600						
	0	0.772	2.717	-7.564	-2.530	8.329	5.780
	0.360	0.772	2.717	-6.681	-2.530	5.765	4.802
	0.720	0.772	2.717	-5.798	-2.530	3.519	3.823
	1.080	0.772	2.717	-4.916	-2.530	1.590	2.845
	1.440	0.772	2.717	-4.033	-2.530	-0.021	1.867
	1.800	0.772	2.717	-3.150	-2.530	-1.313	0.889
	2.160	0.772	2.717	-2.267	-2.530	-2.288	-0.090
	2.520	0.772	2.717	-1.384	-2.530	-2.945	-1.068
	2.880	0.772	2.717	-0.501	-2.530	-3.285	-2.046
	3.240	0.772	2.717	0.382	-2.530	-3.306	-3.024
	3.600	0.772	2.717	1.265	-2.530	-3.010	-4.003
173	8 L=3.600						
	0	12.533	-1.981	-5.464	2.535	4.205	-1.743
	0.360	12.533	-1.981	-4.581	2.535	2.397	-1.030
	0.720	12.533	-1.981	-3.699	2.535	0.906	-0.317
	1.080	12.533	-1.981	-2.816	2.535	-0.266	0.396
	1.440	12.533	-1.981	-1.933	2.535	-1.121	1.109
	1.800	12.533	-1.981	-1.050	2.535	-1.658	1.822
	2.160	12.533	-1.981	-0.167	2.535	-1.877	2.535
	2.520	12.533	-1.981	0.716	2.535	-1.778	3.248
	2.880	12.533	-1.981	1.599	2.535	-1.361	3.961
	3.240	12.533	-1.981	2.482	2.535	-0.627	4.674
	3.600	12.533	-1.981	3.365	2.535	0.425	5.388
174	8 L=1.600						
	0	23.990	-1.509	-0.206	2.406	-5.313	-1.161
	0.160	23.990	-1.509	3.131	2.406	-5.079	-0.919
	0.320	23.990	-1.509	6.467	2.406	-4.311	-0.678
	0.480	23.990	-1.509	9.804	2.406	-3.009	-0.436
	0.640	23.990	-1.509	13.140	2.406	-1.174	-0.195
	0.800	23.990	-1.509	16.476	2.406	1.196	0.047
	0.960	23.990	-1.509	19.813	2.406	4.099	0.288
	1.120	23.990	-1.509	23.149	2.406	7.536	0.529

Verifica statica scuola materna - c.so Sicilia 24 TORINO (norme epoca)

Analisi di: ING. RINALDIS GIUSEPPE

AxisVM 7.0 R5a - Registrato a ING. RINALDIS CARMELO

Se.	Loc. [m]	Nx [kN]	Qy [kN]	Qz [kN]	Mx [kNm]	My [kNm]	Mz [kNm]
	1.280	23.990	-1.509	26.486	2.406	11.507	0.771
	1.440	23.990	-1.509	29.822	2.406	16.011	1.012
	1.600	23.990	-1.509	33.158	2.406	21.050	1.254
175	8 L=6.400						
	0	-42.009	0.370	-68.030	-0.145	72.340	0.381
	0.640	-42.009	0.370	-54.685	-0.145	33.072	0.144
	1.280	-42.009	0.370	-41.339	-0.145	2.344	-0.093
	1.920	-42.009	0.370	-27.993	-0.145	-19.842	-0.330
	2.560	-42.009	0.370	-14.648	-0.145	-33.487	-0.566
	3.200	-42.009	0.370	-1.302	-0.145	-38.591	-0.803
	3.840	-42.009	0.370	12.043	-0.145	-35.154	-1.040
	4.480	-42.009	0.370	25.389	-0.145	-23.176	-1.277
	5.120	-42.009	0.370	38.735	-0.145	-2.656	-1.514
	5.760	-42.009	0.370	52.080	-0.145	26.405	-1.750
	6.400	-42.009	0.370	65.426	-0.145	64.007	-1.987
176	2 L=1.200						
	0	-102.068	1.189	68.455	0.120	-33.615	3.119
	0.120	-101.803	1.189	68.455	0.120	-25.400	2.976
	0.240	-101.539	1.189	68.455	0.120	-17.186	2.833
	0.360	-101.274	1.189	68.455	0.120	-8.971	2.691
	0.480	-101.009	1.189	68.455	0.120	-0.757	2.548
	0.600	-100.744	1.189	68.455	0.120	7.458	2.405
	0.720	-100.479	1.189	68.455	0.120	15.673	2.263
	0.840	-100.214	1.189	68.455	0.120	23.887	2.120
	0.960	-99.949	1.189	68.455	0.120	32.102	1.977
	1.080	-99.684	1.189	68.455	0.120	40.316	1.834
	1.200	-99.420	1.189	68.455	0.120	48.531	1.692
177	2 L=1.200						
	0	-102.063	1.223	-68.402	-0.161	33.575	3.122
	0.120	-101.798	1.223	-68.402	-0.161	25.367	2.976
	0.240	-101.534	1.223	-68.402	-0.161	17.159	2.829
	0.360	-101.269	1.223	-68.402	-0.161	8.951	2.682
	0.480	-101.004	1.223	-68.402	-0.161	0.743	2.535
	0.600	-100.739	1.223	-68.402	-0.161	-7.466	2.388
	0.720	-100.474	1.223	-68.402	-0.161	-15.674	2.242
	0.840	-100.209	1.223	-68.402	-0.161	-23.882	2.095
	0.960	-99.944	1.223	-68.402	-0.161	-32.090	1.948
	1.080	-99.679	1.223	-68.402	-0.161	-40.299	1.801
	1.200	-99.415	1.223	-68.402	-0.161	-48.507	1.654
178	3 L=1.200						
	0	-104.846	-1.757	65.791	0.718	-27.864	-4.703
	0.120	-104.485	-1.757	65.791	0.718	-19.969	-4.493
	0.240	-104.125	-1.757	65.791	0.718	-12.074	-4.282
	0.360	-103.764	-1.757	65.791	0.718	-4.179	-4.071
	0.480	-103.404	-1.757	65.791	0.718	3.716	-3.860
	0.600	-103.043	-1.757	65.791	0.718	11.611	-3.649
	0.720	-102.683	-1.757	65.791	0.718	19.505	-3.439
	0.840	-102.322	-1.757	65.791	0.718	27.400	-3.228
	0.960	-101.962	-1.757	65.791	0.718	35.295	-3.017
	1.080	-101.601	-1.757	65.791	0.718	43.190	-2.806
	1.200	-101.240	-1.757	65.791	0.718	51.085	-2.595
179	3 L=1.200						
	0	-74.363	-12.260	-43.601	0.528	-9.247	-18.426
	0.120	-74.003	-12.260	-43.601	0.528	-14.479	-16.955
	0.240	-73.642	-12.260	-43.601	0.528	-19.711	-15.484
	0.360	-73.282	-12.260	-43.601	0.528	-24.944	-14.013
	0.480	-72.921	-12.260	-43.601	0.528	-30.176	-12.542
	0.600	-72.560	-12.260	-43.601	0.528	-35.408	-11.070
	0.720	-72.200	-12.260	-43.601	0.528	-40.640	-9.599
	0.840	-71.839	-12.260	-43.601	0.528	-45.872	-8.128
	0.960	-71.479	-12.260	-43.601	0.528	-51.104	-6.657
	1.080	-71.118	-12.260	-43.601	0.528	-56.336	-5.185
	1.200	-70.758	-12.260	-43.601	0.528	-61.569	-3.714
180	3 L=1.200						
	0	-104.794	-1.879	-65.999	-0.873	27.908	-4.806

Verifica statica scuola materna - c.so Sicilia 24 TORINO (norme epoca)

Analisi di: ING. RINALDIS GIUSEPPE

AxisVM 7.0 R5a - Registrato a ING. RINALDIS CARMELO

Se.	Loc. [m]	Nx [kN]	Qy [kN]	Qz [kN]	Mx [kNm]	My [kNm]	Mz [kNm]
	0.120	-104.433	-1.879	-65.999	-0.873	19.988	-4.581
	0.240	-104.073	-1.879	-65.999	-0.873	12.068	-4.355
	0.360	-103.712	-1.879	-65.999	-0.873	4.149	-4.130
	0.480	-103.352	-1.879	-65.999	-0.873	-3.771	-3.904
	0.600	-102.991	-1.879	-65.999	-0.873	-11.691	-3.679
	0.720	-102.631	-1.879	-65.999	-0.873	-19.611	-3.453
	0.840	-102.270	-1.879	-65.999	-0.873	-27.531	-3.228
	0.960	-101.910	-1.879	-65.999	-0.873	-35.451	-3.002
	1.080	-101.549	-1.879	-65.999	-0.873	-43.371	-2.777
	1.200	-101.189	-1.879	-65.999	-0.873	-51.291	-2.551
181	3 L=1.200						
	0	-74.495	-12.163	43.990	0.244	8.683	-18.656
	0.120	-74.135	-12.163	43.990	0.244	13.962	-17.196
	0.240	-73.774	-12.163	43.990	0.244	19.241	-15.737
	0.360	-73.414	-12.163	43.990	0.244	24.519	-14.277
	0.480	-73.053	-12.163	43.990	0.244	29.798	-12.817
	0.600	-72.693	-12.163	43.990	0.244	35.077	-11.358
	0.720	-72.332	-12.163	43.990	0.244	40.356	-9.898
	0.840	-71.972	-12.163	43.990	0.244	45.635	-8.439
	0.960	-71.611	-12.163	43.990	0.244	50.914	-6.979
	1.080	-71.251	-12.163	43.990	0.244	56.192	-5.519
	1.200	-70.890	-12.163	43.990	0.244	61.471	-4.060
182	2 L=1.800						
	0	-127.852	1.133	15.161	-0.037	-15.212	-1.764
	0.180	-127.455	1.133	15.161	-0.037	-12.483	-1.968
	0.360	-127.057	1.133	15.161	-0.037	-9.754	-2.172
	0.540	-126.660	1.133	15.161	-0.037	-7.025	-2.376
	0.720	-126.263	1.133	15.161	-0.037	-4.296	-2.580
	0.900	-125.865	1.133	15.161	-0.037	-1.567	-2.783
	1.080	-125.468	1.133	15.161	-0.037	1.162	-2.987
	1.260	-125.071	1.133	15.161	-0.037	3.891	-3.191
	1.440	-124.673	1.133	15.161	-0.037	6.620	-3.395
	1.620	-124.276	1.133	15.161	-0.037	9.349	-3.599
	1.800	-123.879	1.133	15.161	-0.037	12.078	-3.803
183	2 L=1.800						
	0	-127.893	1.185	-15.123	-0.092	15.182	-1.707
	0.180	-127.496	1.185	-15.123	-0.092	12.459	-1.920
	0.360	-127.099	1.185	-15.123	-0.092	9.737	-2.133
	0.540	-126.702	1.185	-15.123	-0.092	7.015	-2.347
	0.720	-126.304	1.185	-15.123	-0.092	4.293	-2.560
	0.900	-125.907	1.185	-15.123	-0.092	1.571	-2.773
	1.080	-125.510	1.185	-15.123	-0.092	-1.151	-2.986
	1.260	-125.112	1.185	-15.123	-0.092	-3.873	-3.199
	1.440	-124.715	1.185	-15.123	-0.092	-6.595	-3.413
	1.620	-124.318	1.185	-15.123	-0.092	-9.317	-3.626
	1.800	-123.920	1.185	-15.123	-0.092	-12.039	-3.839
184	3 L=1.800						
	0	-106.403	-0.807	7.108	0.629	-8.179	3.792
	0.180	-105.862	-0.807	7.108	0.629	-6.899	3.937
	0.360	-105.321	-0.807	7.108	0.629	-5.620	4.082
	0.540	-104.780	-0.807	7.108	0.629	-4.341	4.227
	0.720	-104.240	-0.807	7.108	0.629	-3.061	4.373
	0.900	-103.699	-0.807	7.108	0.629	-1.782	4.518
	1.080	-103.158	-0.807	7.108	0.629	-0.502	4.663
	1.260	-102.617	-0.807	7.108	0.629	0.777	4.809
	1.440	-102.076	-0.807	7.108	0.629	2.056	4.954
	1.620	-101.536	-0.807	7.108	0.629	3.336	5.099
	1.800	-100.995	-0.807	7.108	0.629	4.615	5.244
185	3 L=1.800						
	0	-180.323	-4.731	2.847	1.614	6.112	4.493
	0.180	-179.782	-4.731	2.847	1.614	6.624	5.345
	0.360	-179.242	-4.731	2.847	1.614	7.136	6.196
	0.540	-178.701	-4.731	2.847	1.614	7.649	7.047
	0.720	-178.160	-4.731	2.847	1.614	8.161	7.899
	0.900	-177.619	-4.731	2.847	1.614	8.674	8.750
	1.080	-177.078	-4.731	2.847	1.614	9.186	9.602

Verifica statica scuola materna - c.so Sicilia 24 TORINO (norme epoca)

Analisi di: ING. RINALDIS GIUSEPPE

AxisVM 7.0 R5a - Registrato a ING. RINALDIS CARMELO

Se.	Loc. [m]	Nx [kN]	Qy [kN]	Qz [kN]	Mx [kNm]	My [kNm]	Mz [kNm]
	1.260	-176.538	-4.731	2.847	1.614	9.699	10.453
	1.440	-175.997	-4.731	2.847	1.614	10.211	11.305
	1.620	-175.456	-4.731	2.847	1.614	10.723	12.156
	1.800	-174.915	-4.731	2.847	1.614	11.236	13.008
186	3 L=1.800						
	0	-105.242	-0.805	-9.754	-0.676	10.465	3.725
	0.180	-104.701	-0.805	-9.754	-0.676	8.710	3.870
	0.360	-104.161	-0.805	-9.754	-0.676	6.954	4.015
	0.540	-103.620	-0.805	-9.754	-0.676	5.198	4.160
	0.720	-103.079	-0.805	-9.754	-0.676	3.442	4.305
	0.900	-102.538	-0.805	-9.754	-0.676	1.687	4.450
	1.080	-101.998	-0.805	-9.754	-0.676	-0.069	4.595
	1.260	-101.457	-0.805	-9.754	-0.676	-1.825	4.740
	1.440	-100.916	-0.805	-9.754	-0.676	-3.581	4.885
	1.620	-100.375	-0.805	-9.754	-0.676	-5.336	5.030
	1.800	-99.834	-0.805	-9.754	-0.676	-7.092	5.175
187	3 L=1.800						
	0	-178.865	-2.928	-4.904	-2.737	-4.596	5.106
	0.180	-178.324	-2.928	-4.904	-2.737	-5.479	5.633
	0.360	-177.784	-2.928	-4.904	-2.737	-6.362	6.160
	0.540	-177.243	-2.928	-4.904	-2.737	-7.244	6.687
	0.720	-176.702	-2.928	-4.904	-2.737	-8.127	7.214
	0.900	-176.161	-2.928	-4.904	-2.737	-9.010	7.741
	1.080	-175.621	-2.928	-4.904	-2.737	-9.893	8.268
	1.260	-175.080	-2.928	-4.904	-2.737	-10.775	8.795
	1.440	-174.539	-2.928	-4.904	-2.737	-11.658	9.323
	1.620	-173.998	-2.928	-4.904	-2.737	-12.541	9.850
	1.800	-173.458	-2.928	-4.904	-2.737	-13.423	10.377
188	12 L=6.400						
	0	-3.973	-0.536	-57.030	1.846	19.403	-1.788
	0.640	-3.973	-0.536	-42.461	1.846	-12.434	-1.445
	1.280	-3.973	-0.536	-27.891	1.846	-34.947	-1.101
	1.920	-3.973	-0.536	-13.322	1.846	-48.135	-0.758
	2.560	-3.973	-0.536	1.247	1.846	-51.999	-0.415
	3.200	-3.973	-0.536	15.816	1.846	-46.539	-0.072
	3.840	-3.973	-0.536	30.386	1.846	-31.754	0.272
	4.480	-3.973	-0.536	44.955	1.846	-7.645	0.615
	5.120	-3.973	-0.536	59.524	1.846	25.788	0.958
	5.760	-3.973	-0.536	74.094	1.846	68.546	1.302
	6.400	-3.973	-0.536	88.663	1.846	120.628	1.645
189	12 L=6.400						
	0	-4.180	0.533	-88.666	-1.941	120.631	1.608
	0.640	-4.180	0.533	-74.097	-1.941	68.547	1.267
	1.280	-4.180	0.533	-59.528	-1.941	25.787	0.926
	1.920	-4.180	0.533	-44.958	-1.941	-7.648	0.586
	2.560	-4.180	0.533	-30.389	-1.941	-31.760	0.245
	3.200	-4.180	0.533	-15.820	-1.941	-46.546	-0.096
	3.840	-4.180	0.533	-1.251	-1.941	-52.009	-0.437
	4.480	-4.180	0.533	13.319	-1.941	-48.147	-0.778
	5.120	-4.180	0.533	27.888	-1.941	-34.961	-1.119
	5.760	-4.180	0.533	42.457	-1.941	-12.451	-1.460
	6.400	-4.180	0.533	57.027	-1.941	19.384	-1.800
190	19 L=3.200						
	0	-10.692	-0.050	-51.519	-0.007	-5.473	0.030
	0.320	-10.692	-0.050	-38.542	-0.007	-19.882	0.046
	0.640	-10.692	-0.050	-25.564	-0.007	-30.139	0.063
	0.960	-10.692	-0.050	-12.586	-0.007	-36.243	0.079
	1.280	-10.692	-0.050	0.391	-0.007	-38.194	0.095
	1.600	-10.692	-0.050	13.369	-0.007	-35.993	0.111
	1.920	-10.692	-0.050	26.347	-0.007	-29.638	0.127
	2.240	-10.692	-0.050	39.324	-0.007	-19.131	0.143
	2.560	-10.692	-0.050	52.302	-0.007	-4.471	0.159
	2.880	-10.692	-0.050	65.280	-0.007	14.343	0.175
	3.200	-10.692	-0.050	78.258	-0.007	37.309	0.191
191	19 L=3.200						

Verifica statica scuola materna - c.so Sicilia 24 TORINO (norme epoca)

Analisi di: ING. RINALDIS GIUSEPPE

AxisVM 7.0 R5a - Registrato a ING. RINALDIS CARMELO

Se.	Loc. [m]	Nx [kN]	Qy [kN]	Qz [kN]	Mx [kNm]	My [kNm]	Mz [kNm]
	0	-10.090	-0.018	-89.257	0.015	71.604	-0.021
	0.320	-10.090	-0.018	-76.279	0.015	45.118	-0.015
	0.640	-10.090	-0.018	-63.301	0.015	22.785	-0.009
	0.960	-10.090	-0.018	-50.323	0.015	4.605	-0.003
	1.280	-10.090	-0.018	-37.346	0.015	-9.422	0.003
	1.600	-10.090	-0.018	-24.368	0.015	-19.296	0.009
	1.920	-10.090	-0.018	-11.390	0.015	-25.017	0.015
	2.240	-10.090	-0.018	1.587	0.015	-26.586	0.021
	2.560	-10.090	-0.018	14.565	0.015	-24.002	0.027
	2.880	-10.090	-0.018	27.543	0.015	-17.264	0.033
	3.200	-10.090	-0.018	40.520	0.015	-6.374	0.039
192	19	L=3.200					
	0	-8.042	-0.003	-46.063	0.021	8.026	-0.020
	0.320	-8.042	-0.003	-33.086	0.021	-4.638	-0.019
	0.640	-8.042	-0.003	-20.108	0.021	-13.149	-0.018
	0.960	-8.042	-0.003	-7.130	0.021	-17.507	-0.017
	1.280	-8.042	-0.003	5.847	0.021	-17.712	-0.016
	1.600	-8.042	-0.003	18.825	0.021	-13.764	-0.016
	1.920	-8.042	-0.003	31.803	0.021	-5.664	-0.015
	2.240	-8.042	-0.003	44.781	0.021	6.589	-0.014
	2.560	-8.042	-0.003	57.758	0.021	22.996	-0.013
	2.880	-8.042	-0.003	70.736	0.021	43.555	-0.012
	3.200	-8.042	-0.003	83.714	0.021	68.267	-0.011
193	19	L=3.200					
	0	-8.176	0	-79.488	0.015	55.018	-0.012
	0.320	-8.176	0	-66.511	0.015	31.659	-0.012
	0.640	-8.176	0	-53.533	0.015	12.452	-0.012
	0.960	-8.176	0	-40.555	0.015	-2.603	-0.012
	1.280	-8.176	0	-27.578	0.015	-13.504	-0.012
	1.600	-8.176	0	-14.600	0.015	-20.252	-0.012
	1.920	-8.176	0	-1.622	0.015	-22.848	-0.012
	2.240	-8.176	0	11.356	0.015	-21.290	-0.012
	2.560	-8.176	0	24.333	0.015	-15.580	-0.012
	2.880	-8.176	0	37.311	0.015	-5.717	-0.011
	3.200	-8.176	0	50.289	0.015	8.299	-0.011
194	19	L=1.700					
	0	-7.781	0.001	-6.671	0.007	6.457	-0.005
	0.170	-7.781	0.001	0.224	0.007	5.909	-0.006
	0.340	-7.781	0.001	7.118	0.007	6.533	-0.006
	0.510	-7.781	0.001	14.012	0.007	8.329	-0.006
	0.680	-7.781	0.001	20.907	0.007	11.297	-0.006
	0.850	-7.781	0.001	27.801	0.007	15.437	-0.006
	1.020	-7.781	0.001	34.696	0.007	20.749	-0.007
	1.190	-7.781	0.001	41.590	0.007	27.234	-0.007
	1.360	-7.781	0.001	48.484	0.007	34.890	-0.007
	1.530	-7.781	0.001	55.379	0.007	43.718	-0.007
	1.700	-7.781	0.001	62.273	0.007	53.719	-0.008
195	19	L=3.000					
	0	-11.340	0	-60.838	-0.002	12.289	-0.004
	0.300	-11.340	0	-48.671	-0.002	-4.138	-0.004
	0.600	-11.340	0	-36.504	-0.002	-16.914	-0.004
	0.900	-11.340	0	-24.338	-0.002	-26.040	-0.004
	1.200	-11.340	0	-12.171	-0.002	-31.516	-0.004
	1.500	-11.340	0	-0.005	-0.002	-33.343	-0.004
	1.800	-11.340	0	12.162	-0.002	-31.519	-0.004
	2.100	-11.340	0	24.329	-0.002	-26.046	-0.004
	2.400	-11.340	0	36.495	-0.002	-16.922	-0.004
	2.700	-11.340	0	48.662	-0.002	-4.149	-0.004
	3.000	-11.340	0	60.828	-0.002	12.275	-0.004
196	19	L=1.700					
	0	-7.767	-0.001	-62.287	-0.010	53.735	-0.008
	0.170	-7.767	-0.001	-55.393	-0.010	43.732	-0.008
	0.340	-7.767	-0.001	-48.499	-0.010	34.902	-0.007
	0.510	-7.767	-0.001	-41.604	-0.010	27.243	-0.007
	0.680	-7.767	-0.001	-34.710	-0.010	20.756	-0.007
	0.850	-7.767	-0.001	-27.815	-0.010	15.442	-0.007

Verifica statica scuola materna - c.so Sicilia 24 TORINO (norme epoca)

Analisi di: ING. RINALDIS GIUSEPPE

AxisVM 7.0 R5a - Registrato a ING. RINALDIS CARMELO

Se.	Loc. [m]	Nx [kN]	Qy [kN]	Qz [kN]	Mx [kNm]	My [kNm]	Mz [kNm]
	1.020	-7.767	-0.001	-20.921	-0.010	11.299	-0.007
	1.190	-7.767	-0.001	-14.027	-0.010	8.328	-0.007
	1.360	-7.767	-0.001	-7.132	-0.010	6.530	-0.006
	1.530	-7.767	-0.001	-0.238	-0.010	5.904	-0.006
	1.700	-7.767	-0.001	6.657	-0.010	6.449	-0.006
197	19 L=3.200						
	0	-8.143	0.001	-50.296	-0.019	8.309	-0.012
	0.320	-8.143	0.001	-37.319	-0.019	-5.710	-0.012
	0.640	-8.143	0.001	-24.341	-0.019	-15.575	-0.013
	0.960	-8.143	0.001	-11.363	-0.019	-21.288	-0.013
	1.280	-8.143	0.001	1.614	-0.019	-22.848	-0.013
	1.600	-8.143	0.001	14.592	-0.019	-20.255	-0.013
	1.920	-8.143	0.001	27.570	-0.019	-13.509	-0.014
	2.240	-8.143	0.001	40.547	-0.019	-2.610	-0.014
	2.560	-8.143	0.001	53.525	-0.019	12.442	-0.014
	2.880	-8.143	0.001	66.503	-0.019	31.646	-0.014
	3.200	-8.143	0.001	79.481	-0.019	55.003	-0.014
198	19 L=3.200						
	0	-7.995	0.004	-83.722	-0.026	68.282	-0.011
	0.320	-7.995	0.004	-70.744	-0.026	43.567	-0.012
	0.640	-7.995	0.004	-57.767	-0.026	23.005	-0.013
	0.960	-7.995	0.004	-44.789	-0.026	6.596	-0.014
	1.280	-7.995	0.004	-31.811	-0.026	-5.660	-0.016
	1.600	-7.995	0.004	-18.833	-0.026	-13.763	-0.017
	1.920	-7.995	0.004	-5.856	-0.026	-17.713	-0.018
	2.240	-7.995	0.004	7.122	-0.026	-17.510	-0.019
	2.560	-7.995	0.004	20.100	-0.026	-13.155	-0.020
	2.880	-7.995	0.004	33.077	-0.026	-4.647	-0.022
	3.200	-7.995	0.004	46.055	-0.026	8.014	-0.023
199	19 L=3.200						
	0	-10.023	0.024	-40.531	-0.015	-6.360	0.055
	0.320	-10.023	0.024	-27.553	-0.015	-17.254	0.047
	0.640	-10.023	0.024	-14.575	-0.015	-23.994	0.039
	0.960	-10.023	0.024	-1.598	-0.015	-26.582	0.031
	1.280	-10.023	0.024	11.380	-0.015	-25.017	0.024
	1.600	-10.023	0.024	24.358	-0.015	-19.298	0.016
	1.920	-10.023	0.024	37.336	-0.015	-9.428	0.008
	2.240	-10.023	0.024	50.313	-0.015	4.596	0
	2.560	-10.023	0.024	63.291	-0.015	22.773	-0.007
	2.880	-10.023	0.024	76.269	-0.015	45.103	-0.015
	3.200	-10.023	0.024	89.246	-0.015	71.585	-0.023
200	19 L=3.200						
	0	-10.610	0.067	-78.271	0.021	37.341	0.261
	0.320	-10.610	0.067	-65.293	0.021	14.371	0.240
	0.640	-10.610	0.067	-52.315	0.021	-4.446	0.218
	0.960	-10.610	0.067	-39.338	0.021	-19.111	0.197
	1.280	-10.610	0.067	-26.360	0.021	-29.622	0.176
	1.600	-10.610	0.067	-13.382	0.021	-35.981	0.154
	1.920	-10.610	0.067	-0.405	0.021	-38.187	0.133
	2.240	-10.610	0.067	12.573	0.021	-36.240	0.111
	2.560	-10.610	0.067	25.551	0.021	-30.140	0.090
	2.880	-10.610	0.067	38.529	0.021	-19.887	0.068
	3.200	-10.610	0.067	51.506	0.021	-5.482	0.047
201	20 L=3.200						
	0	-11.185	-0.066	-56.784	-3.123	-47.663	0.431
	0.320	-11.185	-0.066	-46.511	-3.123	-64.191	0.452
	0.640	-11.185	-0.066	-36.237	-3.123	-77.430	0.473
	0.960	-11.185	-0.066	-25.964	-3.123	-87.382	0.494
	1.280	-11.185	-0.066	-15.690	-3.123	-94.047	0.515
	1.600	-11.185	-0.066	-5.417	-3.123	-97.424	0.536
	1.920	-11.185	-0.066	4.857	-3.123	-97.514	0.557
	2.240	-11.185	-0.066	15.130	-3.123	-94.316	0.578
	2.560	-11.185	-0.066	25.404	-3.123	-87.830	0.599
	2.880	-11.185	-0.066	35.677	-3.123	-78.057	0.620
	3.200	-11.185	-0.066	45.951	-3.123	-64.997	0.641

Verifica statica scuola materna - c.so Sicilia 24 TORINO (norme epoca)

Analisi di: ING. RINALDIS GIUSEPPE

AxisVM 7.0 R5a - Registrato a ING. RINALDIS CARMELO

Se.	Loc.	Nx	Qy	Qz	Mx	My	Mz
	[m]	[kN]	[kN]	[kN]	[kNm]	[kNm]	[kNm]
202	20 L=3.200						
	0	-10.400	0.497	-19.097	-1.637	-66.541	0.660
	0.320	-10.400	0.497	-8.823	-1.637	-71.008	0.502
	0.640	-10.400	0.497	1.450	-1.637	-72.188	0.343
	0.960	-10.400	0.497	11.724	-1.637	-70.080	0.184
	1.280	-10.400	0.497	21.997	-1.637	-64.685	0.025
	1.600	-10.400	0.497	32.271	-1.637	-56.002	-0.134
	1.920	-10.400	0.497	42.544	-1.637	-44.032	-0.293
	2.240	-10.400	0.497	52.818	-1.637	-28.774	-0.452
	2.560	-10.400	0.497	63.091	-1.637	-10.228	-0.611
	2.880	-10.400	0.497	73.365	-1.637	11.605	-0.770
	3.200	-10.400	0.497	83.638	-1.637	36.725	-0.928
203	20 L=3.200						
	0	-10.622	-0.489	-83.726	1.676	36.920	-0.886
	0.320	-10.622	-0.489	-73.452	1.676	11.771	-0.729
	0.640	-10.622	-0.489	-63.179	1.676	-10.090	-0.573
	0.960	-10.622	-0.489	-52.905	1.676	-28.663	-0.416
	1.280	-10.622	-0.489	-42.632	1.676	-43.949	-0.260
	1.600	-10.622	-0.489	-32.358	1.676	-55.947	-0.103
	1.920	-10.622	-0.489	-22.085	1.676	-64.658	0.054
	2.240	-10.622	-0.489	-11.811	1.676	-70.082	0.210
	2.560	-10.622	-0.489	-1.538	1.676	-72.217	0.367
	2.880	-10.622	-0.489	8.736	1.676	-71.066	0.523
	3.200	-10.622	-0.489	19.009	1.676	-66.627	0.680
204	20 L=3.200						
	0	-11.495	0.027	-46.017	3.092	-64.940	0.643
	0.320	-11.495	0.027	-35.744	3.092	-78.022	0.635
	0.640	-11.495	0.027	-25.470	3.092	-87.816	0.626
	0.960	-11.495	0.027	-15.197	3.092	-94.323	0.618
	1.280	-11.495	0.027	-4.923	3.092	-97.542	0.609
	1.600	-11.495	0.027	5.350	3.092	-97.474	0.601
	1.920	-11.495	0.027	15.624	3.092	-94.118	0.592
	2.240	-11.495	0.027	25.897	3.092	-87.474	0.584
	2.560	-11.495	0.027	36.171	3.092	-77.544	0.575
	2.880	-11.495	0.027	46.444	3.092	-64.325	0.567
	3.200	-11.495	0.027	56.718	3.092	-47.819	0.558
205	20 L=3.200						
	0	-6.583	1.890	-38.435	8.060	-43.045	1.936
	0.320	-6.583	1.890	-29.553	8.060	-53.923	1.331
	0.640	-6.583	1.890	-20.672	8.060	-61.959	0.726
	0.960	-6.583	1.890	-11.790	8.060	-67.153	0.122
	1.280	-6.583	1.890	-2.909	8.060	-69.505	-0.483
	1.600	-6.583	1.890	5.973	8.060	-69.015	-1.088
	1.920	-6.583	1.890	14.854	8.060	-65.682	-1.692
	2.240	-6.583	1.890	23.736	8.060	-59.508	-2.297
	2.560	-6.583	1.890	32.617	8.060	-50.492	-2.902
	2.880	-6.583	1.890	41.499	8.060	-38.633	-3.507
	3.200	-6.583	1.890	50.380	8.060	-23.933	-4.111
206	20 L=3.200						
	0	-7.198	-3.135	-30.055	-0.258	-23.120	-4.192
	0.320	-7.198	-3.135	-21.174	-0.258	-31.316	-3.189
	0.640	-7.198	-3.135	-12.292	-0.258	-36.671	-2.186
	0.960	-7.198	-3.135	-3.411	-0.258	-39.183	-1.183
	1.280	-7.198	-3.135	5.471	-0.258	-38.854	-0.180
	1.600	-7.198	-3.135	14.352	-0.258	-35.682	0.823
	1.920	-7.198	-3.135	23.234	-0.258	-29.668	1.826
	2.240	-7.198	-3.135	32.115	-0.258	-20.812	2.829
	2.560	-7.198	-3.135	40.997	-0.258	-9.114	3.832
	2.880	-7.198	-3.135	49.879	-0.258	5.426	4.835
	3.200	-7.198	-3.135	58.760	-0.258	22.808	5.838
207	19 L=3.200						
	0	-9.135	1.038	-58.462	-4.176	29.195	1.135
	0.320	-9.135	1.038	-48.671	-4.176	12.053	0.803
	0.640	-9.135	1.038	-38.881	-4.176	-1.955	0.471
	0.960	-9.135	1.038	-29.090	-4.176	-12.830	0.138
	1.280	-9.135	1.038	-19.300	-4.176	-20.573	-0.194

Verifica statica scuola materna - c.so Sicilia 24 TORINO (norme epoca)

Analisi di: ING. RINALDIS GIUSEPPE

AxisVM 7.0 R5a - Registrato a ING. RINALDIS CARMELO

Se.	Loc. [m]	Nx [kN]	Qy [kN]	Qz [kN]	Mx [kNm]	My [kNm]	Mz [kNm]
	1.600	-9.135	1.038	-9.509	-4.176	-25.182	-0.526
	1.920	-9.135	1.038	0.281	-4.176	-26.659	-0.858
	2.240	-9.135	1.038	10.072	-4.176	-25.002	-1.190
	2.560	-9.135	1.038	19.862	-4.176	-20.213	-1.522
	2.880	-9.135	1.038	29.653	-4.176	-12.290	-1.854
	3.200	-9.135	1.038	39.443	-4.176	-1.235	-2.186
208	19	L=3.200					
	0	-10.158	-0.811	-45.904	-11.827	0.652	-1.672
	0.320	-10.158	-0.811	-36.114	-11.827	-12.471	-1.412
	0.640	-10.158	-0.811	-26.323	-11.827	-22.460	-1.153
	0.960	-10.158	-0.811	-16.533	-11.827	-29.318	-0.893
	1.280	-10.158	-0.811	-6.742	-11.827	-33.042	-0.634
	1.600	-10.158	-0.811	3.048	-11.827	-33.633	-0.374
	1.920	-10.158	-0.811	12.839	-11.827	-31.091	-0.115
	2.240	-10.158	-0.811	22.629	-11.827	-25.416	0.145
	2.560	-10.158	-0.811	32.420	-11.827	-16.608	0.404
	2.880	-10.158	-0.811	42.210	-11.827	-4.668	0.663
	3.200	-10.158	-0.811	52.001	-11.827	10.406	0.923
209	20	L=3.200					
	0	2.048	-4.872	-90.605	0.887	100.927	-7.691
	0.320	2.048	-4.872	-81.723	0.887	73.354	-6.132
	0.640	2.048	-4.872	-72.842	0.887	48.624	-4.573
	0.960	2.048	-4.872	-63.960	0.887	26.735	-3.014
	1.280	2.048	-4.872	-55.079	0.887	7.689	-1.455
	1.600	2.048	-4.872	-46.197	0.887	-8.515	0.103
	1.920	2.048	-4.872	-37.316	0.887	-21.877	1.662
	2.240	2.048	-4.872	-28.434	0.887	-32.397	3.221
	2.560	2.048	-4.872	-19.553	0.887	-40.075	4.780
	2.880	2.048	-4.872	-10.671	0.887	-44.911	6.339
	3.200	2.048	-4.872	-1.790	0.887	-46.905	7.898
210	20	L=3.200					
	0	-3.874	2.755	-37.833	5.790	-50.888	4.824
	0.320	-3.874	2.755	-28.951	5.790	-61.573	3.943
	0.640	-3.874	2.755	-20.070	5.790	-69.416	3.061
	0.960	-3.874	2.755	-11.188	5.790	-74.418	2.179
	1.280	-3.874	2.755	-2.307	5.790	-76.577	1.298
	1.600	-3.874	2.755	6.575	5.790	-75.894	0.416
	1.920	-3.874	2.755	15.456	5.790	-72.369	-0.466
	2.240	-3.874	2.755	24.338	5.790	-66.002	-1.347
	2.560	-3.874	2.755	33.219	5.790	-56.793	-2.229
	2.880	-3.874	2.755	42.101	5.790	-44.742	-3.111
	3.200	-3.874	2.755	50.982	5.790	-29.848	-3.992
211	20	L=3.200					
	0	-4.689	-2.319	-27.750	-1.062	-28.762	-3.815
	0.320	-4.689	-2.319	-18.869	-1.062	-36.221	-3.073
	0.640	-4.689	-2.319	-9.987	-1.062	-40.838	-2.331
	0.960	-4.689	-2.319	-1.106	-1.062	-42.613	-1.589
	1.280	-4.689	-2.319	7.776	-1.062	-41.546	-0.847
	1.600	-4.689	-2.319	16.657	-1.062	-37.636	-0.104
	1.920	-4.689	-2.319	25.539	-1.062	-30.885	0.638
	2.240	-4.689	-2.319	34.420	-1.062	-21.292	1.380
	2.560	-4.689	-2.319	43.302	-1.062	-8.856	2.122
	2.880	-4.689	-2.319	52.183	-1.062	6.421	2.864
	3.200	-4.689	-2.319	61.065	-1.062	24.541	3.606
212	19	L=3.200					
	0	-7.177	-0.072	-59.545	0.449	28.694	-1.024
	0.320	-7.177	-0.072	-49.754	0.449	11.207	-1.001
	0.640	-7.177	-0.072	-39.964	0.449	-3.148	-0.978
	0.960	-7.177	-0.072	-30.173	0.449	-14.370	-0.955
	1.280	-7.177	-0.072	-20.383	0.449	-22.459	-0.932
	1.600	-7.177	-0.072	-10.592	0.449	-27.415	-0.910
	1.920	-7.177	-0.072	-0.802	0.449	-29.238	-0.887
	2.240	-7.177	-0.072	8.989	0.449	-27.928	-0.864
	2.560	-7.177	-0.072	18.779	0.449	-23.486	-0.841
	2.880	-7.177	-0.072	28.570	0.449	-15.910	-0.818
	3.200	-7.177	-0.072	38.360	0.449	-5.201	-0.795

Verifica statica scuola materna - c.so Sicilia 24 TORINO (norme epoca)

Analisi di: ING. RINALDIS GIUSEPPE

AxisVM 7.0 R5a - Registrato a ING. RINALDIS CARMELO

Se.	Loc. [m]	Nx [kN]	Qy [kN]	Qz [kN]	Mx [kNm]	My [kNm]	Mz [kNm]
213	19	L=3.200					
	0	-7.352	-0.464	-38.879	-0.730	-4.871	-1.010
	0.320	-7.352	-0.464	-29.089	-0.730	-15.746	-0.861
	0.640	-7.352	-0.464	-19.298	-0.730	-23.488	-0.713
	0.960	-7.352	-0.464	-9.508	-0.730	-28.097	-0.564
	1.280	-7.352	-0.464	0.283	-0.730	-29.573	-0.416
	1.600	-7.352	-0.464	10.073	-0.730	-27.916	-0.267
	1.920	-7.352	-0.464	19.864	-0.730	-23.126	-0.119
	2.240	-7.352	-0.464	29.654	-0.730	-15.203	0.030
	2.560	-7.352	-0.464	39.445	-0.730	-4.148	0.178
	2.880	-7.352	-0.464	49.235	-0.730	10.041	0.327
	3.200	-7.352	-0.464	59.026	-0.730	27.363	0.475
214	20	L=3.200					
	0	-6.926	2.947	-59.644	0.187	24.782	5.311
	0.320	-6.926	2.947	-50.763	0.187	7.117	4.368
	0.640	-6.926	2.947	-41.881	0.187	-7.706	3.425
	0.960	-6.926	2.947	-33.000	0.187	-19.687	2.482
	1.280	-6.926	2.947	-24.118	0.187	-28.826	1.539
	1.600	-6.926	2.947	-15.237	0.187	-35.123	0.596
	1.920	-6.926	2.947	-6.355	0.187	-38.578	-0.347
	2.240	-6.926	2.947	2.526	0.187	-39.191	-1.290
	2.560	-6.926	2.947	11.408	0.187	-36.961	-2.233
	2.880	-6.926	2.947	20.289	0.187	-31.890	-3.176
	3.200	-6.926	2.947	29.171	0.187	-23.976	-4.120
215	20	L=3.200					
	0	-6.930	-2.013	-50.890	-8.030	-23.778	-4.046
	0.320	-6.930	-2.013	-42.008	-8.030	-38.641	-3.402
	0.640	-6.930	-2.013	-33.127	-8.030	-50.663	-2.758
	0.960	-6.930	-2.013	-24.245	-8.030	-59.842	-2.114
	1.280	-6.930	-2.013	-15.364	-8.030	-66.180	-1.470
	1.600	-6.930	-2.013	-6.482	-8.030	-69.675	-0.826
	1.920	-6.930	-2.013	2.399	-8.030	-70.329	-0.182
	2.240	-6.930	-2.013	11.281	-8.030	-68.140	0.462
	2.560	-6.930	-2.013	20.162	-8.030	-63.109	1.106
	2.880	-6.930	-2.013	29.044	-8.030	-55.236	1.750
	3.200	-6.930	-2.013	37.925	-8.030	-44.521	2.394
216	19	L=3.600					
	0	-2.076	0.306	-76.223	-0.217	29.473	0.932
	0.360	-2.076	0.306	-59.550	-0.217	5.034	0.822
	0.720	-2.076	0.306	-42.876	-0.217	-13.403	0.712
	1.080	-2.076	0.306	-26.203	-0.217	-25.837	0.602
	1.440	-2.076	0.306	-9.529	-0.217	-32.269	0.492
	1.800	-2.076	0.306	7.144	-0.217	-32.698	0.382
	2.160	-2.076	0.306	23.818	-0.217	-27.125	0.271
	2.520	-2.076	0.306	40.491	-0.217	-15.549	0.161
	2.880	-2.076	0.306	57.165	-0.217	2.029	0.051
	3.240	-2.076	0.306	73.838	-0.217	25.609	-0.059
	3.600	-2.076	0.306	90.512	-0.217	55.192	-0.169
217	19	L=3.600					
	0	-2.493	-0.040	-94.883	-0.496	55.961	-0.055
	0.360	-2.493	-0.040	-78.209	-0.496	24.805	-0.041
	0.720	-2.493	-0.040	-61.536	-0.496	-0.349	-0.026
	1.080	-2.493	-0.040	-44.862	-0.496	-19.501	-0.012
	1.440	-2.493	-0.040	-28.189	-0.496	-32.650	0.002
	1.800	-2.493	-0.040	-11.515	-0.496	-39.797	0.017
	2.160	-2.493	-0.040	5.158	-0.496	-40.941	0.031
	2.520	-2.493	-0.040	21.832	-0.496	-36.083	0.046
	2.880	-2.493	-0.040	38.505	-0.496	-25.222	0.060
	3.240	-2.493	-0.040	55.179	-0.496	-8.359	0.074
	3.600	-2.493	-0.040	71.852	-0.496	14.507	0.089
218	20	L=3.600					
	0	-15.180	-1.416	-82.876	-3.300	-57.835	-4.004
	0.360	-15.180	-1.416	-70.156	-3.300	-85.381	-3.494
	0.720	-15.180	-1.416	-57.435	-3.300	-108.347	-2.984
	1.080	-15.180	-1.416	-44.715	-3.300	-126.734	-2.474

Verifica statica scuola materna - c.so Sicilia 24 TORINO (norme epoca)

Analisi di: ING. RINALDIS GIUSEPPE

AxisVM 7.0 R5a - Registrato a ING. RINALDIS CARMELO

Se.	Loc. [m]	Nx [kN]	Qy [kN]	Qz [kN]	Mx [kNm]	My [kNm]	Mz [kNm]
	1.440	-15.180	-1.416	-31.994	-3.300	-140.542	-1.964
	1.800	-15.180	-1.416	-19.274	-3.300	-149.770	-1.455
	2.160	-15.180	-1.416	-6.553	-3.300	-154.419	-0.945
	2.520	-15.180	-1.416	6.167	-3.300	-154.489	-0.435
	2.880	-15.180	-1.416	18.888	-3.300	-149.979	0.075
	3.240	-15.180	-1.416	31.608	-3.300	-140.889	0.585
	3.600	-15.180	-1.416	44.329	-3.300	-127.221	1.094
219	20	L=3.600					
	0	-14.896	0.297	-22.390	-0.459	-128.039	0.761
	0.360	-14.896	0.297	-8.061	-0.459	-133.520	0.654
	0.720	-14.896	0.297	6.269	-0.459	-133.842	0.547
	1.080	-14.896	0.297	20.599	-0.459	-129.006	0.440
	1.440	-14.896	0.297	34.928	-0.459	-119.011	0.333
	1.800	-14.896	0.297	49.258	-0.459	-103.858	0.226
	2.160	-14.896	0.297	63.588	-0.459	-83.546	0.119
	2.520	-14.896	0.297	77.917	-0.459	-58.075	0.012
	2.880	-14.896	0.297	92.247	-0.459	-27.445	-0.095
	3.240	-14.896	0.297	106.577	-0.459	8.343	-0.202
	3.600	-14.896	0.297	120.906	-0.459	49.290	-0.309
220	19	L=3.600					
	0	-2.715	-0.268	-74.438	0.311	24.260	-0.741
	0.360	-2.715	-0.268	-57.764	0.311	0.464	-0.644
	0.720	-2.715	-0.268	-41.091	0.311	-17.330	-0.548
	1.080	-2.715	-0.268	-24.417	0.311	-29.122	-0.452
	1.440	-2.715	-0.268	-7.744	0.311	-34.910	-0.355
	1.800	-2.715	-0.268	8.930	0.311	-34.697	-0.259
	2.160	-2.715	-0.268	25.603	0.311	-28.481	-0.163
	2.520	-2.715	-0.268	42.277	0.311	-16.262	-0.066
	2.880	-2.715	-0.268	58.950	0.311	1.959	0.030
	3.240	-2.715	-0.268	75.624	0.311	26.182	0.127
	3.600	-2.715	-0.268	92.297	0.311	56.408	0.223
221	19	L=3.600					
	0	-2.965	-0.017	-95.127	0.461	56.862	0.092
	0.360	-2.965	-0.017	-78.453	0.461	25.617	0.098
	0.720	-2.965	-0.017	-61.780	0.461	0.375	0.104
	1.080	-2.965	-0.017	-45.106	0.461	-18.864	0.110
	1.440	-2.965	-0.017	-28.433	0.461	-32.101	0.116
	1.800	-2.965	-0.017	-11.759	0.461	-39.336	0.122
	2.160	-2.965	-0.017	4.914	0.461	-40.568	0.128
	2.520	-2.965	-0.017	21.588	0.461	-35.798	0.134
	2.880	-2.965	-0.017	38.261	0.461	-25.025	0.140
	3.240	-2.965	-0.017	54.935	0.461	-8.250	0.146
	3.600	-2.965	-0.017	71.608	0.461	14.528	0.152
222	20	L=3.600					
	0	-16.300	1.212	-82.936	3.187	-57.669	3.294
	0.360	-16.300	1.212	-70.216	3.187	-85.236	2.857
	0.720	-16.300	1.212	-57.495	3.187	-108.224	2.421
	1.080	-16.300	1.212	-44.775	3.187	-126.632	1.985
	1.440	-16.300	1.212	-32.054	3.187	-140.462	1.548
	1.800	-16.300	1.212	-19.334	3.187	-149.712	1.112
	2.160	-16.300	1.212	-6.613	3.187	-154.382	0.675
	2.520	-16.300	1.212	6.107	3.187	-154.473	0.239
	2.880	-16.300	1.212	18.828	3.187	-149.985	-0.197
	3.240	-16.300	1.212	31.548	3.187	-140.917	-0.634
	3.600	-16.300	1.212	44.269	3.187	-127.270	-1.070
223	20	L=3.600					
	0	-15.743	-0.292	-23.655	0.671	-128.509	-0.808
	0.360	-15.743	-0.292	-9.325	0.671	-134.445	-0.703
	0.720	-15.743	-0.292	5.004	0.671	-135.223	-0.597
	1.080	-15.743	-0.292	19.334	0.671	-130.842	-0.492
	1.440	-15.743	-0.292	33.664	0.671	-121.302	-0.387
	1.800	-15.743	-0.292	47.994	0.671	-106.604	-0.282
	2.160	-15.743	-0.292	62.323	0.671	-86.747	-0.177
	2.520	-15.743	-0.292	76.653	0.671	-61.731	-0.072
	2.880	-15.743	-0.292	90.983	0.671	-31.557	0.034
	3.240	-15.743	-0.292	105.312	0.671	3.776	0.139

Verifica statica scuola materna - c.so Sicilia 24 TORINO (norme epoca)

Analisi di: ING. RINALDIS GIUSEPPE

AxisVM 7.0 R5a - Registrato a ING. RINALDIS CARMELO

Se.	Loc. [m]	Nx [kN]	Qy [kN]	Qz [kN]	Mx [kNm]	My [kNm]	Mz [kNm]
	3.600	-15.743	-0.292	119.642	0.671	44.268	0.244
224	20 L=3.600						
	0	2.083	1.887	-72.671	2.469	-54.383	4.896
	0.360	2.083	1.887	-58.716	2.469	-78.032	4.217
	0.720	2.083	1.887	-44.760	2.469	-96.658	3.538
	1.080	2.083	1.887	-30.805	2.469	-110.260	2.859
	1.440	2.083	1.887	-16.850	2.469	-118.838	2.179
	1.800	2.083	1.887	-2.894	2.469	-122.392	1.500
	2.160	2.083	1.887	11.061	2.469	-120.922	0.821
	2.520	2.083	1.887	25.016	2.469	-114.428	0.142
	2.880	2.083	1.887	38.971	2.469	-102.910	-0.537
	3.240	2.083	1.887	52.927	2.469	-86.368	-1.216
	3.600	2.083	1.887	66.882	2.469	-64.803	-1.895
225	20 L=3.600						
	0	1.354	-0.205	-20.477	-1.955	-64.200	-1.613
	0.360	1.354	-0.205	-6.521	-1.955	-69.060	-1.539
	0.720	1.354	-0.205	7.434	-1.955	-68.896	-1.465
	1.080	1.354	-0.205	21.389	-1.955	-63.708	-1.392
	1.440	1.354	-0.205	35.345	-1.955	-53.495	-1.318
	1.800	1.354	-0.205	49.300	-1.955	-38.259	-1.244
	2.160	1.354	-0.205	63.255	-1.955	-18.000	-1.170
	2.520	1.354	-0.205	77.210	-1.955	7.284	-1.096
	2.880	1.354	-0.205	91.166	-1.955	37.592	-1.022
	3.240	1.354	-0.205	105.121	-1.955	72.924	-0.948
	3.600	1.354	-0.205	119.076	-1.955	113.279	-0.874
226	20 L=3.600						
	0	5.966	-0.061	-60.959	-8.903	104.283	0.736
	0.360	5.966	-0.061	-53.178	-8.903	83.738	0.758
	0.720	5.966	-0.061	-45.397	-8.903	65.995	0.780
	1.080	5.966	-0.061	-37.615	-8.903	51.053	0.802
	1.440	5.966	-0.061	-29.834	-8.903	38.912	0.824
	1.800	5.966	-0.061	-22.053	-8.903	29.572	0.846
	2.160	5.966	-0.061	-14.272	-8.903	23.034	0.868
	2.520	5.966	-0.061	-6.490	-8.903	19.297	0.890
	2.880	5.966	-0.061	1.291	-8.903	18.361	0.912
	3.240	5.966	-0.061	9.072	-8.903	20.226	0.934
	3.600	5.966	-0.061	16.854	-8.903	24.893	0.956
227	20 L=3.600						
	0	6.313	-0.656	-50.393	13.043	30.690	-2.562
	0.360	6.313	-0.656	-42.612	13.043	13.949	-2.325
	0.720	6.313	-0.656	-34.830	13.043	0.009	-2.089
	1.080	6.313	-0.656	-27.049	13.043	-11.129	-1.853
	1.440	6.313	-0.656	-19.268	13.043	-19.466	-1.617
	1.800	6.313	-0.656	-11.486	13.043	-25.002	-1.381
	2.160	6.313	-0.656	-3.705	13.043	-27.736	-1.145
	2.520	6.313	-0.656	4.076	13.043	-27.669	-0.909
	2.880	6.313	-0.656	11.857	13.043	-24.801	-0.673
	3.240	6.313	-0.656	19.639	13.043	-19.132	-0.437
	3.600	6.313	-0.656	27.420	13.043	-10.661	-0.200
228	20 L=3.600						
	0	-3.980	-1.431	-72.439	-2.112	-52.532	-3.309
	0.360	-3.980	-1.431	-58.484	-2.112	-76.099	-2.794
	0.720	-3.980	-1.431	-44.529	-2.112	-94.641	-2.279
	1.080	-3.980	-1.431	-30.573	-2.112	-108.159	-1.764
	1.440	-3.980	-1.431	-16.618	-2.112	-116.654	-1.249
	1.800	-3.980	-1.431	-2.663	-2.112	-120.124	-0.734
	2.160	-3.980	-1.431	11.292	-2.112	-118.571	-0.218
	2.520	-3.980	-1.431	25.248	-2.112	-111.994	0.297
	2.880	-3.980	-1.431	39.203	-2.112	-100.392	0.812
	3.240	-3.980	-1.431	53.158	-2.112	-83.767	1.327
	3.600	-3.980	-1.431	67.114	-2.112	-62.118	1.842
229	20 L=3.600						
	0	-3.458	0.337	-20.496	2.086	-63.555	1.567
	0.360	-3.458	0.337	-6.541	2.086	-68.422	1.446
	0.720	-3.458	0.337	7.414	2.086	-68.264	1.324

Verifica statica scuola materna - c.so Sicilia 24 TORINO (norme epoca)

Analisi di: ING. RINALDIS GIUSEPPE

AxisVM 7.0 R5a - Registrato a ING. RINALDIS CARMELO

Se.	Loc. [m]	Nx [kN]	Qy [kN]	Qz [kN]	Mx [kNm]	My [kNm]	Mz [kNm]
	1.080	-3.458	0.337	21.369	2.086	-63.083	1.203
	1.440	-3.458	0.337	35.325	2.086	-52.878	1.082
	1.800	-3.458	0.337	49.280	2.086	-37.650	0.960
	2.160	-3.458	0.337	63.235	2.086	-17.397	0.839
	2.520	-3.458	0.337	77.191	2.086	7.880	0.717
	2.880	-3.458	0.337	91.146	2.086	38.180	0.596
	3.240	-3.458	0.337	105.101	2.086	73.505	0.475
	3.600	-3.458	0.337	119.056	2.086	113.853	0.353
230	20 L=3.600						
	0	2.379	-0.424	-60.073	9.331	102.500	-1.655
	0.360	2.379	-0.424	-52.292	9.331	82.274	-1.502
	0.720	2.379	-0.424	-44.510	9.331	64.850	-1.349
	1.080	2.379	-0.424	-36.729	9.331	50.227	-1.196
	1.440	2.379	-0.424	-28.948	9.331	38.405	-1.043
	1.800	2.379	-0.424	-21.166	9.331	29.385	-0.891
	2.160	2.379	-0.424	-13.385	9.331	23.165	-0.738
	2.520	2.379	-0.424	-5.604	9.331	19.747	-0.585
	2.880	2.379	-0.424	2.177	9.331	19.131	-0.432
	3.240	2.379	-0.424	9.959	9.331	21.315	-0.279
	3.600	2.379	-0.424	17.740	9.331	26.301	-0.127
231	20 L=3.600						
	0	3.418	0.253	-49.548	-12.951	29.301	2.214
	0.360	3.418	0.253	-41.767	-12.951	12.864	2.123
	0.720	3.418	0.253	-33.985	-12.951	-0.771	2.032
	1.080	3.418	0.253	-26.204	-12.951	-11.605	1.941
	1.440	3.418	0.253	-18.423	-12.951	-19.638	1.850
	1.800	3.418	0.253	-10.641	-12.951	-24.870	1.758
	2.160	3.418	0.253	-2.860	-12.951	-27.300	1.667
	2.520	3.418	0.253	4.921	-12.951	-26.929	1.576
	2.880	3.418	0.253	12.702	-12.951	-23.757	1.485
	3.240	3.418	0.253	20.484	-12.951	-17.783	1.394
	3.600	3.418	0.253	28.265	-12.951	-9.008	1.302
232	9 L=1.800						
	0	-0.060	-0.483	-7.410	30.626	1.041	-0.416
	0.180	-0.060	-0.483	-6.085	30.626	-0.174	-0.329
	0.360	-0.060	-0.483	-4.761	30.626	-1.150	-0.242
	0.540	-0.060	-0.483	-3.437	30.626	-1.888	-0.155
	0.720	-0.060	-0.483	-2.112	30.626	-2.387	-0.068
	0.900	-0.060	-0.483	-0.788	30.626	-2.648	0.019
	1.080	-0.060	-0.483	0.536	30.626	-2.671	0.106
	1.260	-0.060	-0.483	1.861	30.626	-2.455	0.193
	1.440	-0.060	-0.483	3.185	30.626	-2.001	0.280
	1.620	-0.060	-0.483	4.509	30.626	-1.309	0.366
	1.800	-0.060	-0.483	5.834	30.626	-0.378	0.453
233	9 L=3.200						
	0	-12.042	0.469	-105.549	-0.629	55.442	1.024
	0.320	-12.042	0.469	-98.315	-0.629	22.824	0.874
	0.640	-12.042	0.469	-91.081	-0.629	-7.480	0.724
	0.960	-12.042	0.469	-83.846	-0.629	-35.468	0.574
	1.280	-12.042	0.469	-76.612	-0.629	-61.141	0.424
	1.600	-12.042	0.469	-69.377	-0.629	-84.499	0.274
	1.920	-12.042	0.469	-62.143	-0.629	-105.543	0.124
	2.240	-12.042	0.469	-54.909	-0.629	-124.271	-0.026
	2.560	-12.042	0.469	-47.674	-0.629	-140.684	-0.176
	2.880	-12.042	0.469	-40.440	-0.629	-154.783	-0.326
	3.200	-12.042	0.469	-33.205	-0.629	-166.566	-0.476
234	9 L=3.200						
	0	-12.827	-0.093	39.015	-0.288	-167.574	-0.495
	0.320	-12.827	-0.093	46.250	-0.288	-153.932	-0.465
	0.640	-12.827	-0.093	53.484	-0.288	-137.975	-0.435
	0.960	-12.827	-0.093	60.719	-0.288	-119.702	-0.406
	1.280	-12.827	-0.093	67.953	-0.288	-99.115	-0.376
	1.600	-12.827	-0.093	75.187	-0.288	-76.212	-0.346
	1.920	-12.827	-0.093	82.422	-0.288	-50.995	-0.316
	2.240	-12.827	-0.093	89.656	-0.288	-23.462	-0.286
	2.560	-12.827	-0.093	96.891	-0.288	6.385	-0.256

Verifica statica scuola materna - c.so Sicilia 24 TORINO (norme epoca)

Analisi di: ING. RINALDIS GIUSEPPE

AxisVM 7.0 R5a - Registrato a ING. RINALDIS CARMELO

Se.	Loc. [m]	Nx [kN]	Qy [kN]	Qz [kN]	Mx [kNm]	My [kNm]	Mz [kNm]
	2.880	-12.827	-0.093	104.125	-0.288	38.548	-0.226
	3.200	-12.827	-0.093	111.359	-0.288	73.026	-0.196
235	9 L=3.200						
	0	-11.356	0.046	-124.370	0.123	72.120	0.333
	0.320	-11.356	0.046	-114.688	0.123	33.871	0.318
	0.640	-11.356	0.046	-105.005	0.123	-1.280	0.303
	0.960	-11.356	0.046	-95.323	0.123	-33.333	0.289
	1.280	-11.356	0.046	-85.640	0.123	-62.287	0.274
	1.600	-11.356	0.046	-75.958	0.123	-88.143	0.259
	1.920	-11.356	0.046	-66.276	0.123	-110.900	0.245
	2.240	-11.356	0.046	-56.593	0.123	-130.559	0.230
	2.560	-11.356	0.046	-46.911	0.123	-147.119	0.215
	2.880	-11.356	0.046	-37.228	0.123	-160.582	0.201
	3.200	-11.356	0.046	-27.546	0.123	-170.946	0.186
236	9 L=3.200						
	0	-11.943	0.089	71.665	0.021	-171.975	0.178
	0.320	-11.943	0.089	81.347	0.021	-147.493	0.150
	0.640	-11.943	0.089	91.029	0.021	-119.913	0.121
	0.960	-11.943	0.089	100.712	0.021	-89.235	0.093
	1.280	-11.943	0.089	110.394	0.021	-55.458	0.065
	1.600	-11.943	0.089	120.077	0.021	-18.582	0.036
	1.920	-11.943	0.089	129.759	0.021	21.391	0.008
	2.240	-11.943	0.089	139.441	0.021	64.463	-0.021
	2.560	-11.943	0.089	149.124	0.021	110.634	-0.049
	2.880	-11.943	0.089	158.806	0.021	159.903	-0.077
	3.200	-11.943	0.089	168.489	0.021	212.270	-0.106
237	9 L=3.200						
	0	-8.415	-0.018	-151.307	-0.033	203.682	-0.080
	0.320	-8.415	-0.018	-141.624	-0.033	156.813	-0.074
	0.640	-8.415	-0.018	-131.942	-0.033	113.042	-0.069
	0.960	-8.415	-0.018	-122.259	-0.033	72.370	-0.063
	1.280	-8.415	-0.018	-112.577	-0.033	34.796	-0.057
	1.600	-8.415	-0.018	-102.895	-0.033	0.321	-0.051
	1.920	-8.415	-0.018	-93.212	-0.033	-31.056	-0.046
	2.240	-8.415	-0.018	-83.530	-0.033	-59.335	-0.040
	2.560	-8.415	-0.018	-73.847	-0.033	-84.515	-0.034
	2.880	-8.415	-0.018	-64.165	-0.033	-106.597	-0.028
	3.200	-8.415	-0.018	-54.483	-0.033	-125.581	-0.023
238	9 L=3.200						
	0	-8.268	-0.015	49.043	-0.049	-125.395	-0.033
	0.320	-8.268	-0.015	58.725	-0.049	-108.152	-0.029
	0.640	-8.268	-0.015	68.407	-0.049	-87.811	-0.024
	0.960	-8.268	-0.015	78.090	-0.049	-64.371	-0.019
	1.280	-8.268	-0.015	87.772	-0.049	-37.833	-0.014
	1.600	-8.268	-0.015	97.455	-0.049	-8.197	-0.009
	1.920	-8.268	-0.015	107.137	-0.049	24.538	-0.005
	2.240	-8.268	-0.015	116.819	-0.049	60.371	0
	2.560	-8.268	-0.015	126.502	-0.049	99.302	0.005
	2.880	-8.268	-0.015	136.184	-0.049	141.332	0.010
	3.200	-8.268	-0.015	145.867	-0.049	186.460	0.014
239	9 L=1.700						
	0	-10.331	0.001	-171.501	0.001	188.278	0.006
	0.170	-10.331	0.001	-166.357	0.001	159.560	0.006
	0.340	-10.331	0.001	-161.213	0.001	131.717	0.005
	0.510	-10.331	0.001	-156.069	0.001	104.748	0.005
	0.680	-10.331	0.001	-150.925	0.001	78.653	0.005
	0.850	-10.331	0.001	-145.782	0.001	53.433	0.005
	1.020	-10.331	0.001	-140.638	0.001	29.088	0.005
	1.190	-10.331	0.001	-135.494	0.001	5.616	0.005
	1.360	-10.331	0.001	-130.350	0.001	-16.980	0.004
	1.530	-10.331	0.001	-125.207	0.001	-38.703	0.004
	1.700	-10.331	0.001	-120.063	0.001	-59.551	0.004
240	9 L=3.000						
	0	-6.759	0	-45.395	-0.003	-53.780	0.002
	0.300	-6.759	0	-36.318	-0.003	-66.037	0.002

Verifica statica scuola materna - c.so Sicilia 24 TORINO (norme epoca)

Analisi di: ING. RINALDIS GIUSEPPE

AxisVM 7.0 R5a - Registrato a ING. RINALDIS CARMELO

Se.	Loc. [m]	Nx [kN]	Qy [kN]	Qz [kN]	Mx [kNm]	My [kNm]	Mz [kNm]
	0.600	-6.759	0	-27.241	-0.003	-75.570	0.002
	0.900	-6.759	0	-18.163	-0.003	-82.381	0.002
	1.200	-6.759	0	-9.086	-0.003	-86.468	0.002
	1.500	-6.759	0	-0.009	-0.003	-87.832	0.002
	1.800	-6.759	0	9.068	-0.003	-86.474	0.002
	2.100	-6.759	0	18.146	-0.003	-82.391	0.002
	2.400	-6.759	0	27.223	-0.003	-75.586	0.003
	2.700	-6.759	0	36.300	-0.003	-66.058	0.003
	3.000	-6.759	0	45.377	-0.003	-53.806	0.003
241	9 L=1.700						
	0	-10.318	-0.002	120.050	-0.008	-59.555	0.003
	0.170	-10.318	-0.002	125.194	-0.008	-38.710	0.004
	0.340	-10.318	-0.002	130.338	-0.008	-16.989	0.004
	0.510	-10.318	-0.002	135.482	-0.008	5.605	0.004
	0.680	-10.318	-0.002	140.625	-0.008	29.074	0.004
	0.850	-10.318	-0.002	145.769	-0.008	53.418	0.005
	1.020	-10.318	-0.002	150.913	-0.008	78.636	0.005
	1.190	-10.318	-0.002	156.057	-0.008	104.728	0.005
	1.360	-10.318	-0.002	161.200	-0.008	131.695	0.005
	1.530	-10.318	-0.002	166.344	-0.008	159.536	0.006
	1.700	-10.318	-0.002	171.488	-0.008	188.252	0.006
242	9 L=3.200						
	0	-8.264	0.014	-145.878	0.039	186.487	0.013
	0.320	-8.264	0.014	-136.195	0.039	141.355	0.009
	0.640	-8.264	0.014	-126.513	0.039	99.322	0.005
	0.960	-8.264	0.014	-116.830	0.039	60.387	0
	1.280	-8.264	0.014	-107.148	0.039	24.551	-0.004
	1.600	-8.264	0.014	-97.466	0.039	-8.188	-0.009
	1.920	-8.264	0.014	-87.783	0.039	-37.827	-0.013
	2.240	-8.264	0.014	-78.101	0.039	-64.369	-0.017
	2.560	-8.264	0.014	-68.418	0.039	-87.812	-0.022
	2.880	-8.264	0.014	-58.736	0.039	-108.157	-0.026
	3.200	-8.264	0.014	-49.054	0.039	-125.403	-0.031
243	9 L=3.200						
	0	-8.398	0.016	54.472	0.025	-125.567	-0.022
	0.320	-8.398	0.016	64.154	0.025	-106.587	-0.027
	0.640	-8.398	0.016	73.837	0.025	-84.508	-0.033
	0.960	-8.398	0.016	83.519	0.025	-59.331	-0.038
	1.280	-8.398	0.016	93.202	0.025	-31.056	-0.043
	1.600	-8.398	0.016	102.884	0.025	0.318	-0.048
	1.920	-8.398	0.016	112.566	0.025	34.790	-0.053
	2.240	-8.398	0.016	122.249	0.025	72.360	-0.059
	2.560	-8.398	0.016	131.931	0.025	113.029	-0.064
	2.880	-8.398	0.016	141.614	0.025	156.796	-0.069
	3.200	-8.398	0.016	151.296	0.025	203.662	-0.074
244	9 L=3.200						
	0	-11.936	-0.080	-168.509	-0.019	212.307	-0.099
	0.320	-11.936	-0.080	-158.826	-0.019	159.933	-0.073
	0.640	-11.936	-0.080	-149.144	-0.019	110.658	-0.048
	0.960	-11.936	-0.080	-139.462	-0.019	64.481	-0.022
	1.280	-11.936	-0.080	-129.779	-0.019	21.403	0.004
	1.600	-11.936	-0.080	-120.097	-0.019	-18.577	0.029
	1.920	-11.936	-0.080	-110.414	-0.019	-55.459	0.055
	2.240	-11.936	-0.080	-100.732	-0.019	-89.243	0.081
	2.560	-11.936	-0.080	-91.050	-0.019	-119.928	0.106
	2.880	-11.936	-0.080	-81.367	-0.019	-147.514	0.132
	3.200	-11.936	-0.080	-71.685	-0.019	-172.003	0.157
245	9 L=3.200						
	0	-11.334	-0.049	27.529	-0.100	-170.950	0.166
	0.320	-11.334	-0.049	37.211	-0.100	-160.591	0.181
	0.640	-11.334	-0.049	46.893	-0.100	-147.135	0.197
	0.960	-11.334	-0.049	56.576	-0.100	-130.579	0.212
	1.280	-11.334	-0.049	66.258	-0.100	-110.926	0.228
	1.600	-11.334	-0.049	75.941	-0.100	-88.174	0.243
	1.920	-11.334	-0.049	85.623	-0.100	-62.324	0.259
	2.240	-11.334	-0.049	95.305	-0.100	-33.375	0.275

Verifica statica scuola materna - c.so Sicilia 24 TORINO (norme epoca)

Analisi di: ING. RINALDIS GIUSEPPE

AxisVM 7.0 R5a - Registrato a ING. RINALDIS CARMELO

Se.	Loc. [m]	Nx [kN]	Qy [kN]	Qz [kN]	Mx [kNm]	My [kNm]	Mz [kNm]
	2.560	-11.334	-0.049	104.988	-0.100	-1.328	0.290
	2.880	-11.334	-0.049	114.670	-0.100	33.817	0.306
	3.200	-11.334	-0.049	124.353	-0.100	72.061	0.321
246	9 L=1.800						
	0	-0.048	0.502	-7.441	-30.607	1.100	0.443
	0.180	-0.048	0.502	-6.117	-30.607	-0.120	0.352
	0.360	-0.048	0.502	-4.792	-30.607	-1.102	0.262
	0.540	-0.048	0.502	-3.468	-30.607	-1.845	0.172
	0.720	-0.048	0.502	-2.144	-30.607	-2.351	0.081
	0.900	-0.048	0.502	-0.819	-30.607	-2.617	-0.009
	1.080	-0.048	0.502	0.505	-30.607	-2.645	-0.099
	1.260	-0.048	0.502	1.829	-30.607	-2.435	-0.190
	1.440	-0.048	0.502	3.154	-30.607	-1.987	-0.280
	1.620	-0.048	0.502	4.478	-30.607	-1.300	-0.370
	1.800	-0.048	0.502	5.802	-30.607	-0.375	-0.461
247	9 L=3.200						
	0	-12.858	0.074	-111.469	0.335	73.326	-0.206
	0.320	-12.858	0.074	-104.234	0.335	38.814	-0.229
	0.640	-12.858	0.074	-97.000	0.335	6.616	-0.253
	0.960	-12.858	0.074	-89.765	0.335	-23.266	-0.277
	1.280	-12.858	0.074	-82.531	0.335	-50.833	-0.300
	1.600	-12.858	0.074	-75.297	0.335	-76.086	-0.324
	1.920	-12.858	0.074	-68.062	0.335	-99.023	-0.348
	2.240	-12.858	0.074	-60.828	0.335	-119.646	-0.372
	2.560	-12.858	0.074	-53.593	0.335	-137.953	-0.395
	2.880	-12.858	0.074	-46.359	0.335	-153.945	-0.419
	3.200	-12.858	0.074	-39.125	0.335	-167.623	-0.443
248	9 L=3.200						
	0	-11.984	-0.442	33.075	0.595	-166.470	-0.406
	0.320	-11.984	-0.442	40.310	0.595	-154.728	-0.265
	0.640	-11.984	-0.442	47.544	0.595	-140.672	-0.124
	0.960	-11.984	-0.442	54.779	0.595	-124.300	0.017
	1.280	-11.984	-0.442	62.013	0.595	-105.613	0.159
	1.600	-11.984	-0.442	69.247	0.595	-84.612	0.300
	1.920	-11.984	-0.442	76.482	0.595	-61.295	0.441
	2.240	-11.984	-0.442	83.716	0.595	-35.663	0.583
	2.560	-11.984	-0.442	90.951	0.595	-7.717	0.724
	2.880	-11.984	-0.442	98.185	0.595	22.545	0.865
	3.200	-11.984	-0.442	105.419	0.595	55.122	1.007
249	9 L=3.600						
	0	2.377	0.626	-10.482	-8.113	-3.090	1.305
	0.360	2.377	0.626	-7.833	-8.113	-6.387	1.080
	0.720	2.377	0.626	-5.184	-8.113	-8.730	0.854
	1.080	2.377	0.626	-2.536	-8.113	-10.119	0.629
	1.440	2.377	0.626	0.113	-8.113	-10.555	0.404
	1.800	2.377	0.626	2.762	-8.113	-10.038	0.179
	2.160	2.377	0.626	5.411	-8.113	-8.567	-0.047
	2.520	2.377	0.626	8.059	-8.113	-6.142	-0.272
	2.880	2.377	0.626	10.708	-8.113	-2.764	-0.497
	3.240	2.377	0.626	13.357	-8.113	1.567	-0.722
	3.600	2.377	0.626	16.005	-8.113	6.853	-0.947
250	9 L=3.600						
	0	2.594	-0.618	-10.395	8.102	-3.133	-1.269
	0.360	2.594	-0.618	-7.746	8.102	-6.398	-1.046
	0.720	2.594	-0.618	-5.097	8.102	-8.710	-0.824
	1.080	2.594	-0.618	-2.448	8.102	-10.068	-0.602
	1.440	2.594	-0.618	0.200	8.102	-10.472	-0.379
	1.800	2.594	-0.618	2.849	8.102	-9.924	-0.157
	2.160	2.594	-0.618	5.498	8.102	-8.421	0.065
	2.520	2.594	-0.618	8.146	8.102	-5.965	0.288
	2.880	2.594	-0.618	10.795	8.102	-2.556	0.510
	3.240	2.594	-0.618	13.444	8.102	1.807	0.732
	3.600	2.594	-0.618	16.092	8.102	7.124	0.955
251	9 L=3.600						
	0	-1.800	-0.090	-76.904	0.942	41.849	-0.121

Verifica statica scuola materna - c.so Sicilia 24 TORINO (norme epoca)

Analisi di: ING. RINALDIS GIUSEPPE

AxisVM 7.0 R5a - Registrato a ING. RINALDIS CARMELO

Se.	Loc. [m]	Nx [kN]	Qy [kN]	Qz [kN]	Mx [kNm]	My [kNm]	Mz [kNm]
	0.360	-1.800	-0.090	-61.727	0.942	16.896	-0.089
	0.720	-1.800	-0.090	-46.551	0.942	-2.594	-0.056
	1.080	-1.800	-0.090	-31.374	0.942	-16.621	-0.024
	1.440	-1.800	-0.090	-16.197	0.942	-25.183	0.008
	1.800	-1.800	-0.090	-1.020	0.942	-28.283	0.040
	2.160	-1.800	-0.090	14.156	0.942	-25.918	0.073
	2.520	-1.800	-0.090	29.333	0.942	-18.090	0.105
	2.880	-1.800	-0.090	44.510	0.942	-4.798	0.137
	3.240	-1.800	-0.090	59.686	0.942	13.957	0.169
	3.600	-1.800	-0.090	74.863	0.942	38.176	0.202
252	9 L=1.800						
	0	-3.213	-0.329	-6.756	-33.679	4.356	-0.613
	0.180	-3.213	-0.329	-5.431	-33.679	3.259	-0.554
	0.360	-3.213	-0.329	-4.107	-33.679	2.400	-0.494
	0.540	-3.213	-0.329	-2.783	-33.679	1.780	-0.435
	0.720	-3.213	-0.329	-1.458	-33.679	1.399	-0.376
	0.900	-3.213	-0.329	-0.134	-33.679	1.255	-0.317
	1.080	-3.213	-0.329	1.190	-33.679	1.350	-0.257
	1.260	-3.213	-0.329	2.515	-33.679	1.684	-0.198
	1.440	-3.213	-0.329	3.839	-33.679	2.256	-0.139
	1.620	-3.213	-0.329	5.163	-33.679	3.066	-0.080
	1.800	-3.213	-0.329	6.488	-33.679	4.114	-0.020
253	9 L=3.600						
	0	-19.876	0.456	40.299	1.237	-274.721	1.017
	0.360	-19.876	0.456	53.118	1.237	-257.906	0.853
	0.720	-19.876	0.456	65.936	1.237	-236.476	0.689
	1.080	-19.876	0.456	78.755	1.237	-210.432	0.524
	1.440	-19.876	0.456	91.574	1.237	-179.773	0.360
	1.800	-19.876	0.456	104.392	1.237	-144.499	0.196
	2.160	-19.876	0.456	117.211	1.237	-104.610	0.032
	2.520	-19.876	0.456	130.030	1.237	-60.107	-0.132
	2.880	-19.876	0.456	142.849	1.237	-10.989	-0.297
	3.240	-19.876	0.456	155.667	1.237	42.744	-0.461
	3.600	-19.876	0.456	168.486	1.237	101.092	-0.625
254	9 L=3.600						
	0	-19.320	-1.048	-162.985	3.611	81.859	-2.494
	0.360	-19.320	-1.048	-150.167	3.611	25.492	-2.117
	0.720	-19.320	-1.048	-137.348	3.611	-26.261	-1.740
	1.080	-19.320	-1.048	-124.529	3.611	-73.399	-1.362
	1.440	-19.320	-1.048	-111.710	3.611	-115.922	-0.985
	1.800	-19.320	-1.048	-98.892	3.611	-153.830	-0.607
	2.160	-19.320	-1.048	-86.073	3.611	-187.124	-0.230
	2.520	-19.320	-1.048	-73.254	3.611	-215.803	0.147
	2.880	-19.320	-1.048	-60.436	3.611	-239.867	0.525
	3.240	-19.320	-1.048	-47.617	3.611	-259.317	0.902
	3.600	-19.320	-1.048	-34.798	3.611	-274.151	1.279
255	9 L=3.200						
	0	-9.917	2.523	42.428	-9.839	-132.944	4.649
	0.320	-9.917	2.523	44.782	-9.839	-118.990	3.842
	0.640	-9.917	2.523	47.137	-9.839	-104.283	3.034
	0.960	-9.917	2.523	49.491	-9.839	-88.822	2.227
	1.280	-9.917	2.523	51.846	-9.839	-72.609	1.420
	1.600	-9.917	2.523	54.200	-9.839	-55.641	0.612
	1.920	-9.917	2.523	56.554	-9.839	-37.921	-0.195
	2.240	-9.917	2.523	58.909	-9.839	-19.446	-1.002
	2.560	-9.917	2.523	61.263	-9.839	-0.219	-1.809
	2.880	-9.917	2.523	63.618	-9.839	19.762	-2.617
	3.200	-9.917	2.523	65.972	-9.839	40.496	-3.424
256	9 L=3.200						
	0	-9.922	-2.437	-68.350	-1.937	48.289	-3.075
	0.320	-9.922	-2.437	-65.996	-1.937	26.794	-2.296
	0.640	-9.922	-2.437	-63.641	-1.937	6.052	-1.516
	0.960	-9.922	-2.437	-61.287	-1.937	-13.936	
	1.280	-9.922	-2.437	-58.932	-1.937	-33.171	0.044
	1.600	-9.922	-2.437	-56.578	-1.937	-51.653	0.823
	1.920	-9.922	-2.437	-54.224	-1.937	-69.381	1.603

Verifica statica scuola materna - c.so Sicilia 24 TORINO (norme epoca)

Analisi di: ING. RINALDIS GIUSEPPE

AxisVM 7.0 R5a - Registrato a ING. RINALDIS CARMELO

Se.	Loc. [m]	Nx [kN]	Qy [kN]	Qz [kN]	Mx [kNm]	My [kNm]	Mz [kNm]
	2.240	-9.922	-2.437	-51.869	-1.937	-86.356	2.383
	2.560	-9.922	-2.437	-49.515	-1.937	-102.578	3.163
	2.880	-9.922	-2.437	-47.160	-1.937	-118.046	3.943
	3.200	-9.922	-2.437	-44.806	-1.937	-132.760	4.722
257	9 L=1.800						
	0	-0.852	1.279	55.290	21.400	11.510	-0.128
	0.180	-0.852	1.279	56.614	21.400	21.581	-0.358
	0.360	-0.852	1.279	57.939	21.400	31.891	-0.589
	0.540	-0.852	1.279	59.263	21.400	42.439	-0.819
	0.720	-0.852	1.279	60.587	21.400	53.226	-1.049
	0.900	-0.852	1.279	61.912	21.400	64.251	-1.280
	1.080	-0.852	1.279	63.236	21.400	75.514	-1.510
	1.260	-0.852	1.279	64.560	21.400	87.016	-1.740
	1.440	-0.852	1.279	65.885	21.400	98.756	-1.971
	1.620	-0.852	1.279	67.209	21.400	110.734	-2.201
	1.800	-0.852	1.279	68.534	21.400	122.951	-2.431
258	9 L=3.200						
	0	-9.619	0.259	44.842	-1.044	-130.058	0.308
	0.320	-9.619	0.259	47.196	-1.044	-115.332	0.225
	0.640	-9.619	0.259	49.551	-1.044	-99.852	0.142
	0.960	-9.619	0.259	51.905	-1.044	-83.619	0.059
	1.280	-9.619	0.259	54.260	-1.044	-66.633	-0.024
	1.600	-9.619	0.259	56.614	-1.044	-48.893	-0.107
	1.920	-9.619	0.259	58.968	-1.044	-30.400	-0.189
	2.240	-9.619	0.259	61.323	-1.044	-11.153	-0.272
	2.560	-9.619	0.259	63.677	-1.044	8.847	-0.355
	2.880	-9.619	0.259	66.032	-1.044	29.600	-0.438
	3.200	-9.619	0.259	68.386	-1.044	51.107	-0.521
259	9 L=3.200						
	0	-9.793	-0.133	-63.115	-0.948	34.002	-0.334
	0.320	-9.793	-0.133	-60.761	-0.948	14.182	-0.292
	0.640	-9.793	-0.133	-58.406	-0.948	-4.885	-0.249
	0.960	-9.793	-0.133	-56.052	-0.948	-23.198	-0.206
	1.280	-9.793	-0.133	-53.698	-0.948	-40.758	-0.164
	1.600	-9.793	-0.133	-51.343	-0.948	-57.565	-0.121
	1.920	-9.793	-0.133	-48.989	-0.948	-73.618	-0.078
	2.240	-9.793	-0.133	-46.634	-0.948	-88.918	-0.036
	2.560	-9.793	-0.133	-44.280	-0.948	-103.464	0.007
	2.880	-9.793	-0.133	-41.926	-0.948	-117.257	0.050
	3.200	-9.793	-0.133	-39.571	-0.948	-130.296	0.093
260	9 L=3.200						
	0	-9.583	2.382	39.815	-12.055	-135.999	5.079
	0.320	-9.583	2.382	42.169	-12.055	-122.882	4.317
	0.640	-9.583	2.382	44.523	-12.055	-109.011	3.555
	0.960	-9.583	2.382	46.878	-12.055	-94.387	2.793
	1.280	-9.583	2.382	49.232	-12.055	-79.009	2.031
	1.600	-9.583	2.382	51.587	-12.055	-62.878	1.269
	1.920	-9.583	2.382	53.941	-12.055	-45.994	0.507
	2.240	-9.583	2.382	56.295	-12.055	-28.356	-0.256
	2.560	-9.583	2.382	58.650	-12.055	-9.965	-1.018
	2.880	-9.583	2.382	61.004	-12.055	9.180	-1.780
	3.200	-9.583	2.382	63.359	-12.055	29.078	-2.542
261	9 L=3.200						
	0	-10.398	-2.693	-69.636	-2.415	47.605	-3.360
	0.320	-10.398	-2.693	-67.281	-2.415	25.698	-2.499
	0.640	-10.398	-2.693	-64.927	-2.415	4.545	-1.637
	0.960	-10.398	-2.693	-62.572	-2.415	-15.855	-0.775
	1.280	-10.398	-2.693	-60.218	-2.415	-35.501	0.086
	1.600	-10.398	-2.693	-57.864	-2.415	-54.395	0.948
	1.920	-10.398	-2.693	-55.509	-2.415	-72.534	1.810
	2.240	-10.398	-2.693	-53.155	-2.415	-89.921	2.671
	2.560	-10.398	-2.693	-50.800	-2.415	-106.553	3.533
	2.880	-10.398	-2.693	-48.446	-2.415	-122.433	4.395
	3.200	-10.398	-2.693	-46.092	-2.415	-137.559	5.256
262	9 L=3.600						

Verifica statica scuola materna - c.so Sicilia 24 TORINO (norme epoca)

Analisi di: ING. RINALDIS GIUSEPPE

AxisVM 7.0 R5a - Registrato a ING. RINALDIS CARMELO

Se.	Loc. [m]	Nx [kN]	Qy [kN]	Qz [kN]	Mx [kNm]	My [kNm]	Mz [kNm]
	0	-10.929	1.107	-74.899	-6.040	43.457	2.618
	0.360	-10.929	1.107	-72.251	-6.040	16.970	2.219
	0.720	-10.929	1.107	-69.602	-6.040	-8.564	1.821
	1.080	-10.929	1.107	-66.953	-6.040	-33.144	1.423
	1.440	-10.929	1.107	-64.304	-6.040	-56.770	1.024
	1.800	-10.929	1.107	-61.656	-6.040	-79.443	0.626
	2.160	-10.929	1.107	-59.007	-6.040	-101.162	0.228
	2.520	-10.929	1.107	-56.358	-6.040	-121.928	-0.171
	2.880	-10.929	1.107	-53.710	-6.040	-141.740	-0.569
	3.240	-10.929	1.107	-51.061	-6.040	-160.599	-0.967
	3.600	-10.929	1.107	-48.412	-6.040	-178.504	-1.366
263	9 L=3.600						
	0	-11.451	-0.661	46.371	-4.493	-178.763	-1.091
	0.360	-11.451	-0.661	49.020	-4.493	-161.593	-0.853
	0.720	-11.451	-0.661	51.669	-4.493	-143.469	-0.615
	1.080	-11.451	-0.661	54.317	-4.493	-124.391	-0.376
	1.440	-11.451	-0.661	56.966	-4.493	-104.360	-0.138
	1.800	-11.451	-0.661	59.615	-4.493	-83.376	0.100
	2.160	-11.451	-0.661	62.264	-4.493	-61.438	0.338
	2.520	-11.451	-0.661	64.912	-4.493	-38.546	0.576
	2.880	-11.451	-0.661	67.561	-4.493	-14.701	0.814
	3.240	-11.451	-0.661	70.210	-4.493	10.098	1.052
	3.600	-11.451	-0.661	72.858	-4.493	35.850	1.290
264	24 L=4.800						
	0	-6.877	0.309	-9.784	4.500	7.800	1.519
	0.480	-6.877	0.309	-7.877	4.500	3.562	1.371
	0.960	-6.877	0.309	-5.970	4.500	0.239	1.223
	1.440	-6.877	0.309	-4.063	4.500	-2.169	1.075
	1.920	-6.877	0.309	-2.156	4.500	-3.662	0.927
	2.400	-6.877	0.309	-0.249	4.500	-4.239	0.778
	2.880	-6.877	0.309	1.659	4.500	-3.900	0.630
	3.360	-6.877	0.309	3.566	4.500	-2.646	0.482
	3.840	-6.877	0.309	5.473	4.500	-0.477	0.334
	4.320	-6.877	0.309	7.380	4.500	2.607	0.186
	4.800	-6.877	0.309	9.287	4.500	6.607	0.038
265	24 L=1.600						
	0	-6.121	-4.639	1.610	7.252	-2.758	-5.883
	0.160	-6.121	-4.639	2.246	7.252	-2.450	-5.140
	0.320	-6.121	-4.639	2.881	7.252	-2.040	-4.398
	0.480	-6.121	-4.639	3.517	7.252	-1.528	-3.656
	0.640	-6.121	-4.639	4.153	7.252	-0.914	-2.913
	0.800	-6.121	-4.639	4.788	7.252	-0.199	-2.171
	0.960	-6.121	-4.639	5.424	7.252	0.618	-1.429
	1.120	-6.121	-4.639	6.060	7.252	1.537	-0.687
	1.280	-6.121	-4.639	6.695	7.252	2.557	0.056
	1.440	-6.121	-4.639	7.331	7.252	3.679	0.798
	1.600	-6.121	-4.639	7.967	7.252	4.903	1.540
266	23 L=3.600						
	0	-1.467	0.226	-111.404	-0.124	60.727	0.301
	0.360	-1.467	0.226	-88.414	-0.124	24.760	0.220
	0.720	-1.467	0.226	-65.424	-0.124	-2.931	0.139
	1.080	-1.467	0.226	-42.434	-0.124	-22.345	0.057
	1.440	-1.467	0.226	-19.444	-0.124	-33.483	-0.024
	1.800	-1.467	0.226	3.546	-0.124	-36.345	-0.105
	2.160	-1.467	0.226	26.536	-0.124	-30.930	-0.186
	2.520	-1.467	0.226	49.526	-0.124	-17.239	-0.268
	2.880	-1.467	0.226	72.516	-0.124	4.728	-0.349
	3.240	-1.467	0.226	95.506	-0.124	34.972	-0.430
	3.600	-1.467	0.226	118.496	-0.124	73.493	-0.512
267	23 L=1.600						
	0	18.237	4.934	-53.206	-1.725	30.333	1.685
	0.160	18.237	4.934	-44.253	-1.725	22.536	0.896
	0.320	18.237	4.934	-35.299	-1.725	16.172	0.106
	0.480	18.237	4.934	-26.345	-1.725	11.241	-0.683
	0.640	18.237	4.934	-17.391	-1.725	7.742	-1.473
	0.800	18.237	4.934	-8.438	-1.725	5.675	-2.262

Verifica statica scuola materna - c.so Sicilia 24 TORINO (norme epoca)

Analisi di: ING. RINALDIS GIUSEPPE

AxisVM 7.0 R5a - Registrato a ING. RINALDIS CARMELO

Se.	Loc. [m]	Nx [kN]	Qy [kN]	Qz [kN]	Mx [kNm]	My [kNm]	Mz [kNm]
	0.960	18.237	4.934	0.516	-1.725	5.042	-3.052
	1.120	18.237	4.934	9.470	-1.725	5.840	-3.841
	1.280	18.237	4.934	18.424	-1.725	8.072	-4.631
	1.440	18.237	4.934	27.377	-1.725	11.736	-5.420
	1.600	18.237	4.934	36.331	-1.725	16.833	-6.210
268	21	L=5.600					
	0	-5.443	-0.187	-165.269	-0.763	147.930	0.074
	0.560	-5.443	-0.187	-133.437	-0.763	64.292	0.179
	1.120	-5.443	-0.187	-101.604	-0.763	-1.520	0.284
	1.680	-5.443	-0.187	-69.772	-0.763	-49.505	0.389
	2.240	-5.443	-0.187	-37.939	-0.763	-79.664	0.494
	2.800	-5.443	-0.187	-6.107	-0.763	-91.997	0.599
	3.360	-5.443	-0.187	25.726	-0.763	-86.504	0.704
	3.920	-5.443	-0.187	57.558	-0.763	-63.184	0.809
	4.480	-5.443	-0.187	89.391	-0.763	-22.038	0.914
	5.040	-5.443	-0.187	121.223	-0.763	36.934	1.019
	5.600	-5.443	-0.187	153.056	-0.763	113.732	1.124
269	23	L=3.600					
	0	-19.929	-0.195	-59.444	2.199	36.924	-0.162
	0.360	-19.929	-0.195	-48.082	2.199	17.569	-0.092
	0.720	-19.929	-0.195	-36.720	2.199	2.305	-0.022
	1.080	-19.929	-0.195	-25.359	2.199	-8.869	0.048
	1.440	-19.929	-0.195	-13.997	2.199	-15.953	0.118
	1.800	-19.929	-0.195	-2.635	2.199	-18.947	0.188
	2.160	-19.929	-0.195	8.727	2.199	-17.850	0.258
	2.520	-19.929	-0.195	20.089	2.199	-12.663	0.328
	2.880	-19.929	-0.195	31.451	2.199	-3.386	0.398
	3.240	-19.929	-0.195	42.813	2.199	9.981	0.468
	3.600	-19.929	-0.195	54.175	2.199	27.439	0.538
270	23	L=3.600					
	0	-12.762	0.171	-56.894	-0.671	34.477	-0.065
	0.360	-12.762	0.171	-45.532	-0.671	16.041	-0.127
	0.720	-12.762	0.171	-34.170	-0.671	1.695	-0.188
	1.080	-12.762	0.171	-22.808	-0.671	-8.561	-0.250
	1.440	-12.762	0.171	-11.446	-0.671	-14.727	-0.311
	1.800	-12.762	0.171	-0.084	-0.671	-16.802	-0.373
	2.160	-12.762	0.171	11.278	-0.671	-14.787	-0.435
	2.520	-12.762	0.171	22.640	-0.671	-8.682	-0.496
	2.880	-12.762	0.171	34.002	-0.671	1.513	-0.558
	3.240	-12.762	0.171	45.364	-0.671	15.799	-0.619
	3.600	-12.762	0.171	56.726	-0.671	34.175	-0.681
271	23	L=3.600					
	0	-11.912	0.209	-55.238	-2.177	30.198	1.004
	0.360	-11.912	0.209	-43.876	-2.177	12.357	0.929
	0.720	-11.912	0.209	-32.514	-2.177	-1.393	0.854
	1.080	-11.912	0.209	-21.153	-2.177	-11.053	0.779
	1.440	-11.912	0.209	-9.791	-2.177	-16.623	0.703
	1.800	-11.912	0.209	1.571	-2.177	-18.102	0.628
	2.160	-11.912	0.209	12.933	-2.177	-15.491	0.553
	2.520	-11.912	0.209	24.295	-2.177	-8.790	0.477
	2.880	-11.912	0.209	35.657	-2.177	2.001	0.402
	3.240	-11.912	0.209	47.019	-2.177	16.883	0.327
	3.600	-11.912	0.209	58.381	-2.177	35.855	0.251
272	23	L=1.600					
	0	-1.599	-0.897	-63.452	-0.645	37.783	0.082
	0.160	-1.599	-0.897	-54.499	-0.645	28.347	0.225
	0.320	-1.599	-0.897	-45.545	-0.645	20.344	0.368
	0.480	-1.599	-0.897	-36.591	-0.645	13.773	0.512
	0.640	-1.599	-0.897	-27.637	-0.645	8.635	0.655
	0.800	-1.599	-0.897	-18.684	-0.645	4.929	0.799
	0.960	-1.599	-0.897	-9.730	-0.645	2.656	0.942
	1.120	-1.599	-0.897	-0.776	-0.645	1.815	1.086
	1.280	-1.599	-0.897	8.177	-0.645	2.407	1.229
	1.440	-1.599	-0.897	17.131	-0.645	4.432	1.373
	1.600	-1.599	-0.897	26.085	-0.645	7.889	1.516

Verifica statica scuola materna - c.so Sicilia 24 TORINO (norme epoca)

Analisi di: ING. RINALDIS GIUSEPPE

AxisVM 7.0 R5a - Registrato a ING. RINALDIS CARMELO

Se.	Loc. [m]	Nx [kN]	Qy [kN]	Qz [kN]	Mx [kNm]	My [kNm]	Mz [kNm]
273	21 L=5.600						
	0	-33.276	-0.221	-151.045	1.223	90.712	-1.336
	0.560	-33.276	-0.221	-119.212	1.223	15.040	-1.212
	1.120	-33.276	-0.221	-87.380	1.223	-42.806	-1.088
	1.680	-33.276	-0.221	-55.547	1.223	-82.825	-0.964
	2.240	-33.276	-0.221	-23.715	1.223	-105.018	-0.841
	2.800	-33.276	-0.221	8.118	1.223	-109.385	-0.717
	3.360	-33.276	-0.221	39.951	1.223	-95.926	-0.593
	3.920	-33.276	-0.221	71.783	1.223	-64.641	-0.469
	4.480	-33.276	-0.221	103.616	1.223	-15.529	-0.345
	5.040	-33.276	-0.221	135.448	1.223	51.409	-0.221
	5.600	-33.276	-0.221	167.281	1.223	136.173	-0.097
274	22 L=3.200						
	0	-9.432	-0.129	-31.239	-0.853	17.621	-0.644
	0.320	-9.432	-0.129	-25.336	-0.853	8.569	-0.603
	0.640	-9.432	-0.129	-19.432	-0.853	1.406	-0.561
	0.960	-9.432	-0.129	-13.529	-0.853	-3.868	-0.520
	1.280	-9.432	-0.129	-7.625	-0.853	-7.252	-0.478
	1.600	-9.432	-0.129	-1.721	-0.853	-8.748	-0.437
	1.920	-9.432	-0.129	4.182	-0.853	-8.354	-0.396
	2.240	-9.432	-0.129	10.086	-0.853	-6.071	-0.354
	2.560	-9.432	-0.129	15.989	-0.853	-1.899	-0.313
	2.880	-9.432	-0.129	21.893	-0.853	4.162	-0.271
	3.200	-9.432	-0.129	27.796	-0.853	12.112	-0.230
275	22 L=3.200						
	0	-4.358	0.593	-30.653	-2.541	18.702	1.079
	0.320	-4.358	0.593	-24.750	-2.541	9.838	0.889
	0.640	-4.358	0.593	-18.846	-2.541	2.862	0.699
	0.960	-4.358	0.593	-12.943	-2.541	-2.224	0.509
	1.280	-4.358	0.593	-7.039	-2.541	-5.421	0.320
	1.600	-4.358	0.593	-1.135	-2.541	-6.729	0.130
	1.920	-4.358	0.593	4.768	-2.541	-6.148	-0.060
	2.240	-4.358	0.593	10.672	-2.541	-3.677	-0.250
	2.560	-4.358	0.593	16.575	-2.541	0.682	-0.440
	2.880	-4.358	0.593	22.479	-2.541	6.931	-0.630
	3.200	-4.358	0.593	28.382	-2.541	15.069	-0.820
276	9 L=6.400						
	0	-20.276	0.054	-74.816	-0.095	42.077	0.238
	0.640	-20.276	0.054	-59.995	-0.095	-1.063	0.203
	1.280	-20.276	0.054	-45.175	-0.095	-34.717	0.169
	1.920	-20.276	0.054	-30.354	-0.095	-58.886	0.134
	2.560	-20.276	0.054	-15.533	-0.095	-73.570	0.099
	3.200	-20.276	0.054	-0.712	-0.095	-78.768	0.064
	3.840	-20.276	0.054	14.109	-0.095	-74.482	0.030
	4.480	-20.276	0.054	28.929	-0.095	-60.709	-0.005
	5.120	-20.276	0.054	43.750	-0.095	-37.452	-0.040
	5.760	-20.276	0.054	58.571	-0.095	-4.709	-0.075
	6.400	-20.276	0.054	73.392	-0.095	37.519	-0.109
277	9 L=3.600						
	0	-9.817	0.746	44.905	6.727	-177.550	1.193
	0.360	-9.817	0.746	47.554	6.727	-160.908	0.924
	0.720	-9.817	0.746	50.202	6.727	-143.311	0.656
	1.080	-9.817	0.746	52.851	6.727	-124.762	0.387
	1.440	-9.817	0.746	55.500	6.727	-105.259	0.118
	1.800	-9.817	0.746	58.148	6.727	-84.802	-0.150
	2.160	-9.817	0.746	60.797	6.727	-63.392	-0.419
	2.520	-9.817	0.746	63.446	6.727	-41.028	-0.687
	2.880	-9.817	0.746	66.095	6.727	-17.711	-0.956
	3.240	-9.817	0.746	68.743	6.727	6.560	-1.224
	3.600	-9.817	0.746	71.392	6.727	31.784	-1.493
278	9 L=3.600						
	0	-10.546	-1.346	-76.114	9.101	47.017	-3.370
	0.360	-10.546	-1.346	-73.465	9.101	20.093	-2.885
	0.720	-10.546	-1.346	-70.817	9.101	-5.878	-2.401
	1.080	-10.546	-1.346	-68.168	9.101	-30.895	-1.916
	1.440	-10.546	-1.346	-65.519	9.101	-54.959	-1.432

Verifica statica scuola materna - c.so Sicilia 24 TORINO (norme epoca)

Analisi di: ING. RINALDIS GIUSEPPE

AxisVM 7.0 R5a - Registrato a ING. RINALDIS CARMELO

Se.	Loc. [m]	Nx [kN]	Qy [kN]	Qz [kN]	Mx [kNm]	My [kNm]	Mz [kNm]
	1.800	-10.546	-1.346	-62.871	9.101	-78.069	-0.947
	2.160	-10.546	-1.346	-60.222	9.101	-100.226	-0.463
	2.520	-10.546	-1.346	-57.573	9.101	-121.429	0.022
	2.880	-10.546	-1.346	-54.925	9.101	-141.679	0.506
	3.240	-10.546	-1.346	-52.276	9.101	-160.975	0.991
	3.600	-10.546	-1.346	-49.627	9.101	-179.317	1.475
279	9 L=3.200						
	0	-33.547	4.413	97.620	3.393	-271.222	9.073
	0.320	-33.547	4.413	99.975	3.393	-239.606	7.660
	0.640	-33.547	4.413	102.329	3.393	-207.238	6.248
	0.960	-33.547	4.413	104.684	3.393	-174.116	4.836
	1.280	-33.547	4.413	107.038	3.393	-140.240	3.424
	1.600	-33.547	4.413	109.392	3.393	-105.611	2.011
	1.920	-33.547	4.413	111.747	3.393	-70.229	0.599
	2.240	-33.547	4.413	114.101	3.393	-34.093	-0.813
	2.560	-33.547	4.413	116.456	3.393	2.796	-2.225
	2.880	-33.547	4.413	118.810	3.393	40.438	-3.638
	3.200	-33.547	4.413	121.164	3.393	78.834	-5.050
280	9 L=3.200						
	0	-29.435	-4.318	-106.903	16.515	37.124	-4.981
	0.320	-29.435	-4.318	-104.548	16.515	3.292	-3.599
	0.640	-29.435	-4.318	-102.194	16.515	-29.787	-2.217
	0.960	-29.435	-4.318	-99.839	16.515	-62.112	-0.836
	1.280	-29.435	-4.318	-97.485	16.515	-93.684	0.546
	1.600	-29.435	-4.318	-95.131	16.515	-124.502	1.928
	1.920	-29.435	-4.318	-92.776	16.515	-154.568	3.309
	2.240	-29.435	-4.318	-90.422	16.515	-183.879	4.691
	2.560	-29.435	-4.318	-88.067	16.515	-212.437	6.073
	2.880	-29.435	-4.318	-85.713	16.515	-240.242	7.454
	3.200	-29.435	-4.318	-83.359	16.515	-267.294	8.836
281	23 L=3.600						
	0	-22.787	0.267	-59.166	-2.204	36.570	0.393
	0.360	-22.787	0.267	-47.804	-2.204	17.316	0.296
	0.720	-22.787	0.267	-36.442	-2.204	2.152	0.200
	1.080	-22.787	0.267	-25.080	-2.204	-8.922	0.104
	1.440	-22.787	0.267	-13.718	-2.204	-15.906	0.008
	1.800	-22.787	0.267	-2.356	-2.204	-18.799	-0.089
	2.160	-22.787	0.267	9.006	-2.204	-17.602	-0.185
	2.520	-22.787	0.267	20.368	-2.204	-12.315	-0.281
	2.880	-22.787	0.267	31.730	-2.204	-2.937	-0.377
	3.240	-22.787	0.267	43.092	-2.204	10.531	-0.474
	3.600	-22.787	0.267	54.454	-2.204	28.089	-0.570
282	23 L=3.600						
	0	-22.285	-0.028	-56.801	0.724	34.281	0.371
	0.360	-22.285	-0.028	-45.439	0.724	15.878	0.381
	0.720	-22.285	-0.028	-34.077	0.724	1.565	0.391
	1.080	-22.285	-0.028	-22.715	0.724	-8.658	0.401
	1.440	-22.285	-0.028	-11.353	0.724	-14.790	0.412
	1.800	-22.285	-0.028	0.009	0.724	-16.832	0.422
	2.160	-22.285	-0.028	11.371	0.724	-14.783	0.432
	2.520	-22.285	-0.028	22.733	0.724	-8.645	0.442
	2.880	-22.285	-0.028	34.095	0.724	1.584	0.453
	3.240	-22.285	-0.028	45.457	0.724	15.903	0.463
	3.600	-22.285	-0.028	56.818	0.724	34.313	0.473
283	23 L=3.600						
	0	-29.083	-0.166	-55.151	2.306	30.077	-0.958
	0.360	-29.083	-0.166	-43.789	2.306	12.268	-0.898
	0.720	-29.083	-0.166	-32.427	2.306	-1.451	-0.838
	1.080	-29.083	-0.166	-21.065	2.306	-11.080	-0.778
	1.440	-29.083	-0.166	-9.704	2.306	-16.619	-0.718
	1.800	-29.083	-0.166	1.658	2.306	-18.067	-0.659
	2.160	-29.083	-0.166	13.020	2.306	-15.425	-0.599
	2.520	-29.083	-0.166	24.382	2.306	-8.692	-0.539
	2.880	-29.083	-0.166	35.744	2.306	2.131	-0.479
	3.240	-29.083	-0.166	47.106	2.306	17.044	-0.419
	3.600	-29.083	-0.166	58.468	2.306	36.047	-0.359

Verifica statica scuola materna - c.so Sicilia 24 TORINO (norme epoca)

Analisi di: ING. RINALDIS GIUSEPPE

AxisVM 7.0 R5a - Registrato a ING. RINALDIS CARMELO

Se.	Loc. [m]	Nx [kN]	Qy [kN]	Qz [kN]	Mx [kNm]	My [kNm]	Mz [kNm]
284	23	L=1.600					
	0	-29.292	1.193	-58.826	0.361	33.191	-1.083
	0.160	-29.292	1.193	-49.873	0.361	24.495	-1.274
	0.320	-29.292	1.193	-40.919	0.361	17.231	-1.465
	0.480	-29.292	1.193	-31.965	0.361	11.401	-1.656
	0.640	-29.292	1.193	-23.011	0.361	7.003	-1.847
	0.800	-29.292	1.193	-14.058	0.361	4.037	-2.038
	0.960	-29.292	1.193	-5.104	0.361	2.504	-2.229
	1.120	-29.292	1.193	3.850	0.361	2.404	-2.419
	1.280	-29.292	1.193	12.804	0.361	3.736	-2.610
	1.440	-29.292	1.193	21.757	0.361	6.501	-2.801
	1.600	-29.292	1.193	30.711	0.361	10.698	-2.992
285	21	L=5.600					
	0	-49.303	0.708	-145.813	-3.502	73.087	3.215
	0.560	-49.303	0.708	-113.980	-3.502	0.345	2.818
	1.120	-49.303	0.708	-82.148	-3.502	-54.571	2.422
	1.680	-49.303	0.708	-50.315	-3.502	-91.660	2.025
	2.240	-49.303	0.708	-18.483	-3.502	-110.924	1.629
	2.800	-49.303	0.708	13.350	-3.502	-112.361	1.232
	3.360	-49.303	0.708	45.182	-3.502	-95.972	0.836
	3.920	-49.303	0.708	77.015	-3.502	-61.756	0.439
	4.480	-49.303	0.708	108.847	-3.502	-9.715	0.043
	5.040	-49.303	0.708	140.680	-3.502	60.153	-0.354
	5.600	-49.303	0.708	172.512	-3.502	147.846	-0.751
286	9	L=3.200					
	0	-8.747	0.077	42.468	7.974	-139.400	0.997
	0.320	-8.747	0.077	44.822	7.974	-125.433	0.972
	0.640	-8.747	0.077	47.177	7.974	-110.713	0.948
	0.960	-8.747	0.077	49.531	7.974	-95.240	0.923
	1.280	-8.747	0.077	51.886	7.974	-79.013	0.898
	1.600	-8.747	0.077	54.240	7.974	-62.033	0.874
	1.920	-8.747	0.077	56.594	7.974	-44.300	0.849
	2.240	-8.747	0.077	58.949	7.974	-25.813	0.825
	2.560	-8.747	0.077	61.303	7.974	-6.572	0.800
	2.880	-8.747	0.077	63.658	7.974	13.421	0.776
	3.200	-8.747	0.077	66.012	7.974	34.168	0.751
287	9	L=3.200					
	0	-9.770	-1.772	-73.597	6.330	57.005	-4.158
	0.320	-9.770	-1.772	-71.243	6.330	33.831	-3.591
	0.640	-9.770	-1.772	-68.888	6.330	11.409	-3.024
	0.960	-9.770	-1.772	-66.534	6.330	-10.258	-2.457
	1.280	-9.770	-1.772	-64.180	6.330	-31.172	-1.890
	1.600	-9.770	-1.772	-61.825	6.330	-51.333	-1.323
	1.920	-9.770	-1.772	-59.471	6.330	-70.740	-0.756
	2.240	-9.770	-1.772	-57.116	6.330	-89.394	-0.190
	2.560	-9.770	-1.772	-54.762	6.330	-107.295	0.377
	2.880	-9.770	-1.772	-52.408	6.330	-124.442	0.944
	3.200	-9.770	-1.772	-50.053	6.330	-140.836	1.511
288	9	L=1.800					
	0	0.841	0.494	51.939	-22.520	16.950	3.114
	0.180	0.841	0.494	53.263	-22.520	26.419	3.025
	0.360	0.841	0.494	54.588	-22.520	36.125	2.937
	0.540	0.841	0.494	55.912	-22.520	46.070	2.848
	0.720	0.841	0.494	57.236	-22.520	56.254	2.759
	0.900	0.841	0.494	58.561	-22.520	66.675	2.670
	1.080	0.841	0.494	59.885	-22.520	77.335	2.581
	1.260	0.841	0.494	61.209	-22.520	88.234	2.492
	1.440	0.841	0.494	62.534	-22.520	99.371	2.403
	1.620	0.841	0.494	63.858	-22.520	110.746	2.314
	1.800	0.841	0.494	65.182	-22.520	122.360	2.225
289	9	L=3.200					
	0	-8.718	2.382	44.395	1.817	-132.437	4.835
	0.320	-8.718	2.382	46.749	1.817	-117.854	4.073
	0.640	-8.718	2.382	49.104	1.817	-102.517	3.310
	0.960	-8.718	2.382	51.458	1.817	-86.427	2.548

Verifica statica scuola materna - c.so Sicilia 24 TORINO (norme epoca)

Analisi di: ING. RINALDIS GIUSEPPE

AxisVM 7.0 R5a - Registrato a ING. RINALDIS CARMELO

Se.	Loc. [m]	Nx [kN]	Qy [kN]	Qz [kN]	Mx [kNm]	My [kNm]	Mz [kNm]
	1.280	-8.718	2.382	53.813	1.817	-69.584	1.785
	1.600	-8.718	2.382	56.167	1.817	-51.987	1.023
	1.920	-8.718	2.382	58.521	1.817	-33.637	0.261
	2.240	-8.718	2.382	60.876	1.817	-14.534	-0.502
	2.560	-8.718	2.382	63.230	1.817	5.323	-1.264
	2.880	-8.718	2.382	65.585	1.817	25.934	-2.026
	3.200	-8.718	2.382	67.939	1.817	47.298	-2.789
290	9 L=3.200						
	0	-9.333	-2.642	-66.758	9.828	42.330	-3.700
	0.320	-9.333	-2.642	-64.403	9.828	21.344	-2.854
	0.640	-9.333	-2.642	-62.049	9.828	1.112	-2.009
	0.960	-9.333	-2.642	-59.694	9.828	-18.367	-1.164
	1.280	-9.333	-2.642	-57.340	9.828	-37.092	-0.318
	1.600	-9.333	-2.642	-54.986	9.828	-55.064	0.527
	1.920	-9.333	-2.642	-52.631	9.828	-72.283	1.373
	2.240	-9.333	-2.642	-50.277	9.828	-88.748	2.218
	2.560	-9.333	-2.642	-47.922	9.828	-104.460	3.063
	2.880	-9.333	-2.642	-45.568	9.828	-119.419	3.909
	3.200	-9.333	-2.642	-43.214	9.828	-133.624	4.754
291	9 L=3.600						
	0	-19.178	1.172	-162.715	-3.775	82.374	2.691
	0.360	-19.178	1.172	-149.896	-3.775	26.104	2.269
	0.720	-19.178	1.172	-137.078	-3.775	-25.552	1.847
	1.080	-19.178	1.172	-124.259	-3.775	-72.592	1.425
	1.440	-19.178	1.172	-111.440	-3.775	-115.018	1.004
	1.800	-19.178	1.172	-98.622	-3.775	-152.829	0.582
	2.160	-19.178	1.172	-85.803	-3.775	-186.026	0.160
	2.520	-19.178	1.172	-72.984	-3.775	-214.608	-0.262
	2.880	-19.178	1.172	-60.166	-3.775	-238.575	-0.684
	3.240	-19.178	1.172	-47.347	-3.775	-257.927	-1.105
	3.600	-19.178	1.172	-34.528	-3.775	-272.664	-1.527
292	9 L=3.600						
	0	-19.461	-0.542	39.364	-1.047	-272.769	-1.194
	0.360	-19.461	-0.542	52.183	-1.047	-256.290	-0.999
	0.720	-19.461	-0.542	65.002	-1.047	-235.197	-0.804
	1.080	-19.461	-0.542	77.820	-1.047	-209.489	-0.609
	1.440	-19.461	-0.542	90.639	-1.047	-179.166	-0.414
	1.800	-19.461	-0.542	103.458	-1.047	-144.229	-0.219
	2.160	-19.461	-0.542	116.277	-1.047	-104.677	-0.024
	2.520	-19.461	-0.542	129.095	-1.047	-60.510	0.171
	2.880	-19.461	-0.542	141.914	-1.047	-11.728	0.366
	3.240	-19.461	-0.542	154.733	-1.047	41.668	0.561
	3.600	-19.461	-0.542	167.551	-1.047	99.679	0.757
293	9 L=1.800						
	0	-4.677	0.183	-7.555	33.565	4.995	0.026
	0.180	-4.677	0.183	-6.230	33.565	3.754	-0.007
	0.360	-4.677	0.183	-4.906	33.565	2.752	-0.040
	0.540	-4.677	0.183	-3.582	33.565	1.988	-0.073
	0.720	-4.677	0.183	-2.257	33.565	1.463	-0.106
	0.900	-4.677	0.183	-0.933	33.565	1.176	-0.139
	1.080	-4.677	0.183	0.391	33.565	1.127	-0.172
	1.260	-4.677	0.183	1.716	33.565	1.317	-0.205
	1.440	-4.677	0.183	3.040	33.565	1.745	-0.238
	1.620	-4.677	0.183	4.364	33.565	2.411	-0.271
	1.800	-4.677	0.183	5.689	33.565	3.316	-0.304
294	9 L=3.600						
	0	-1.971	0.025	-76.552	-0.912	41.328	0.103
	0.360	-1.971	0.025	-61.375	-0.912	16.501	0.094
	0.720	-1.971	0.025	-46.199	-0.912	-2.862	0.085
	1.080	-1.971	0.025	-31.022	-0.912	-16.762	0.076
	1.440	-1.971	0.025	-15.845	-0.912	-25.198	0.067
	1.800	-1.971	0.025	-0.668	-0.912	-28.170	0.058
	2.160	-1.971	0.025	14.508	-0.912	-25.679	0.049
	2.520	-1.971	0.025	29.685	-0.912	-17.724	0.040
	2.880	-1.971	0.025	44.862	-0.912	-4.306	0.031
	3.240	-1.971	0.025	60.038	-0.912	14.576	0.022

Verifica statica scuola materna - c.so Sicilia 24 TORINO (norme epoca)

Analisi di: ING. RINALDIS GIUSEPPE

AxisVM 7.0 R5a - Registrato a ING. RINALDIS CARMELO

Se.	Loc. [m]	Nx [kN]	Qy [kN]	Qz [kN]	Mx [kNm]	My [kNm]	Mz [kNm]
	3.600	-1.971	0.025	75.215	-0.912	38.922	0.013
295	23 L=3.600						
	0	-0.207	-0.289	-111.432	0.291	60.784	-0.244
	0.360	-0.207	-0.289	-88.442	0.291	24.807	-0.140
	0.720	-0.207	-0.289	-65.452	0.291	-2.894	-0.036
	1.080	-0.207	-0.289	-42.462	0.291	-22.318	0.069
	1.440	-0.207	-0.289	-19.472	0.291	-33.467	0.173
	1.800	-0.207	-0.289	3.518	0.291	-36.339	0.277
	2.160	-0.207	-0.289	26.507	0.291	-30.934	0.381
	2.520	-0.207	-0.289	49.497	0.291	-17.253	0.485
	2.880	-0.207	-0.289	72.487	0.291	4.704	0.589
	3.240	-0.207	-0.289	95.477	0.291	34.938	0.694
	3.600	-0.207	-0.289	118.467	0.291	73.448	0.798
296	23 L=1.600						
	0	19.507	-5.718	-53.173	2.135	30.320	-2.199
	0.160	19.507	-5.718	-44.220	2.135	22.529	-1.285
	0.320	19.507	-5.718	-35.266	2.135	16.170	-0.370
	0.480	19.507	-5.718	-26.312	2.135	11.244	0.545
	0.640	19.507	-5.718	-17.358	2.135	7.750	1.460
	0.800	19.507	-5.718	-8.405	2.135	5.689	2.375
	0.960	19.507	-5.718	0.549	2.135	5.061	3.290
	1.120	19.507	-5.718	9.503	2.135	5.865	4.204
	1.280	19.507	-5.718	18.457	2.135	8.102	5.119
	1.440	19.507	-5.718	27.410	2.135	11.771	6.034
	1.600	19.507	-5.718	36.364	2.135	16.873	6.949
297	21 L=5.600						
	0	-3.967	0.275	-165.324	0.420	148.037	0.055
	0.560	-3.967	0.275	-133.491	0.420	64.369	-0.099
	1.120	-3.967	0.275	-101.659	0.420	-1.473	-0.253
	1.680	-3.967	0.275	-69.826	0.420	-49.489	-0.407
	2.240	-3.967	0.275	-37.994	0.420	-79.678	-0.562
	2.800	-3.967	0.275	-6.161	0.420	-92.042	-0.716
	3.360	-3.967	0.275	25.671	0.420	-86.579	-0.870
	3.920	-3.967	0.275	57.504	0.420	-63.290	-1.024
	4.480	-3.967	0.275	89.336	0.420	-22.175	-1.178
	5.040	-3.967	0.275	121.169	0.420	36.767	-1.332
	5.600	-3.967	0.275	153.001	0.420	113.534	-1.487
298	24 L=1.600						
	0	-8.012	4.827	-10.025	-7.110	6.461	1.163
	0.160	-8.012	4.827	-9.389	-7.110	4.908	0.390
	0.320	-8.012	4.827	-8.754	-7.110	3.456	-0.382
	0.480	-8.012	4.827	-8.118	-7.110	2.107	-1.154
	0.640	-8.012	4.827	-7.482	-7.110	0.859	-1.927
	0.800	-8.012	4.827	-6.847	-7.110	-0.288	-2.699
	0.960	-8.012	4.827	-6.211	-7.110	-1.332	-3.471
	1.120	-8.012	4.827	-5.575	-7.110	-2.275	-4.244
	1.280	-8.012	4.827	-4.940	-7.110	-3.116	-5.016
	1.440	-8.012	4.827	-4.304	-7.110	-3.856	-5.788
	1.600	-8.012	4.827	-3.668	-7.110	-4.494	-6.561
299	24 L=4.800						
	0	-9.501	-0.064	-9.428	-4.527	6.856	0.593
	0.480	-9.501	-0.064	-7.521	-4.527	2.788	0.624
	0.960	-9.501	-0.064	-5.614	-4.527	-0.364	0.655
	1.440	-9.501	-0.064	-3.706	-4.527	-2.601	0.686
	1.920	-9.501	-0.064	-1.799	-4.527	-3.922	0.717
	2.400	-9.501	-0.064	0.108	-4.527	-4.328	0.748
	2.880	-9.501	-0.064	2.015	-4.527	-3.819	0.779
	3.360	-9.501	-0.064	3.922	-4.527	-2.394	0.810
	3.840	-9.501	-0.064	5.829	-4.527	-0.054	0.840
	4.320	-9.501	-0.064	7.736	-4.527	3.202	0.871
	4.800	-9.501	-0.064	9.643	-4.527	7.373	0.902
300	21 L=6.400						
	0	-4.879	0.147	-90.565	-1.757	109.363	0.455
	0.640	-4.879	0.147	-73.225	-1.757	56.951	0.361
	1.280	-4.879	0.147	-55.885	-1.757	15.636	0.267

Verifica statica scuola materna - c.so Sicilia 24 TORINO (norme epoca)

Analisi di: ING. RINALDIS GIUSEPPE

AxisVM 7.0 R5a - Registrato a ING. RINALDIS CARMELO

Se.	Loc. [m]	Nx [kN]	Qy [kN]	Qz [kN]	Mx [kNm]	My [kNm]	Mz [kNm]
	1.920	-4.879	0.147	-38.545	-1.757	-14.581	0.173
	2.560	-4.879	0.147	-21.205	-1.757	-33.701	0.079
	3.200	-4.879	0.147	-3.865	-1.757	-41.723	-0.015
	3.840	-4.879	0.147	13.475	-1.757	-38.648	-0.109
	4.480	-4.879	0.147	30.815	-1.757	-24.475	-0.203
	5.120	-4.879	0.147	48.156	-1.757	0.796	-0.297
	5.760	-4.879	0.147	65.496	-1.757	37.164	-0.391
	6.400	-4.879	0.147	82.836	-1.757	84.630	-0.485
301	21	L=6.400					
	0	-18.013	0.051	-144.727	1.122	156.945	0.169
	0.640	-18.013	0.051	-116.507	1.122	73.350	0.137
	1.280	-18.013	0.051	-88.287	1.122	7.815	0.105
	1.920	-18.013	0.051	-60.067	1.122	-39.658	0.072
	2.560	-18.013	0.051	-31.847	1.122	-69.070	0.040
	3.200	-18.013	0.051	-3.627	1.122	-80.422	0.008
	3.840	-18.013	0.051	24.593	1.122	-73.713	-0.025
	4.480	-18.013	0.051	52.813	1.122	-48.943	-0.057
	5.120	-18.013	0.051	81.033	1.122	-6.112	-0.089
	5.760	-18.013	0.051	109.253	1.122	54.779	-0.122
	6.400	-18.013	0.051	137.473	1.122	133.732	-0.154
302	21	L=6.400					
	0	-14.360	0.011	-141.099	0.047	151.808	0.074
	0.640	-14.360	0.011	-112.879	0.047	70.534	0.067
	1.280	-14.360	0.011	-84.659	0.047	7.322	0.060
	1.920	-14.360	0.011	-56.439	0.047	-37.829	0.052
	2.560	-14.360	0.011	-28.219	0.047	-64.920	0.045
	3.200	-14.360	0.011	0.001	0.047	-73.950	0.038
	3.840	-14.360	0.011	28.221	0.047	-64.919	0.030
	4.480	-14.360	0.011	56.441	0.047	-37.828	0.023
	5.120	-14.360	0.011	84.661	0.047	7.325	0.016
	5.760	-14.360	0.011	112.881	0.047	70.538	0.008
	6.400	-14.360	0.011	141.101	0.047	151.812	0.001
303	21	L=6.400					
	0	-18.072	-0.092	-137.470	-1.002	133.722	-0.318
	0.640	-18.072	-0.092	-109.250	-1.002	54.771	-0.259
	1.280	-18.072	-0.092	-81.030	-1.002	-6.119	-0.200
	1.920	-18.072	-0.092	-52.810	-1.002	-48.948	-0.141
	2.560	-18.072	-0.092	-24.590	-1.002	-73.716	-0.083
	3.200	-18.072	-0.092	3.630	-1.002	-80.423	-0.024
	3.840	-18.072	-0.092	31.850	-1.002	-69.069	0.035
	4.480	-18.072	-0.092	60.070	-1.002	-39.655	0.094
	5.120	-18.072	-0.092	88.290	-1.002	7.820	0.153
	5.760	-18.072	-0.092	116.510	-1.002	73.356	0.212
	6.400	-18.072	-0.092	144.730	-1.002	156.953	0.271
304	21	L=6.400					
	0	-4.933	-0.089	-82.834	1.590	84.626	-0.293
	0.640	-4.933	-0.089	-65.494	1.590	37.161	-0.236
	1.280	-4.933	-0.089	-48.154	1.590	0.794	-0.178
	1.920	-4.933	-0.089	-30.814	1.590	-24.475	-0.121
	2.560	-4.933	-0.089	-13.474	1.590	-38.647	-0.064
	3.200	-4.933	-0.089	3.866	1.590	-41.722	-0.007
	3.840	-4.933	-0.089	21.206	1.590	-33.699	0.051
	4.480	-4.933	-0.089	38.546	1.590	-14.578	0.108
	5.120	-4.933	-0.089	55.886	1.590	15.641	0.165
	5.760	-4.933	-0.089	73.226	1.590	56.957	0.222
	6.400	-4.933	-0.089	90.566	1.590	109.371	0.280
305	22	L=3.200					
	0	-3.545	-0.562	-28.716	2.406	15.699	-0.410
	0.320	-3.545	-0.562	-22.812	2.406	7.455	-0.230
	0.640	-3.545	-0.562	-16.909	2.406	1.100	-0.050
	0.960	-3.545	-0.562	-11.005	2.406	-3.367	0.130
	1.280	-3.545	-0.562	-5.101	2.406	-5.944	0.310
	1.600	-3.545	-0.562	0.802	2.406	-6.631	0.490
	1.920	-3.545	-0.562	6.706	2.406	-5.430	0.670
	2.240	-3.545	-0.562	12.609	2.406	-2.340	0.850
	2.560	-3.545	-0.562	18.513	2.406	2.640	1.029

Verifica statica scuola materna - c.so Sicilia 24 TORINO (norme epoca)

Analisi di: ING. RINALDIS GIUSEPPE

AxisVM 7.0 R5a - Registrato a ING. RINALDIS CARMELO

Se.	Loc. [m]	Nx [kN]	Qy [kN]	Qz [kN]	Mx [kNm]	My [kNm]	Mz [kNm]
	2.880	-3.545	-0.562	24.417	2.406	9.509	1.209
	3.200	-3.545	-0.562	30.320	2.406	18.266	1.389
306	22 L=3.200						
	0	-9.322	-0.580	-28.294	1.034	12.907	-1.586
	0.320	-9.322	-0.580	-22.391	1.034	4.797	-1.400
	0.640	-9.322	-0.580	-16.487	1.034	-1.424	-1.215
	0.960	-9.322	-0.580	-10.584	1.034	-5.755	-1.029
	1.280	-9.322	-0.580	-4.680	1.034	-8.197	-0.844
	1.600	-9.322	-0.580	1.224	1.034	-8.750	-0.658
	1.920	-9.322	-0.580	7.127	1.034	-7.414	-0.473
	2.240	-9.322	-0.580	13.031	1.034	-4.189	-0.287
	2.560	-9.322	-0.580	18.934	1.034	0.926	-0.102
	2.880	-9.322	-0.580	24.838	1.034	7.929	0.083
	3.200	-9.322	-0.580	30.742	1.034	16.822	0.269
307	21 L=6.400						
	0	-26.148	-0.066	-98.440	0.749	74.687	-0.345
	0.640	-26.148	-0.066	-77.017	0.749	18.541	-0.303
	1.280	-26.148	-0.066	-55.594	0.749	-23.895	-0.261
	1.920	-26.148	-0.066	-34.171	0.749	-52.620	-0.219
	2.560	-26.148	-0.066	-12.748	0.749	-67.633	-0.177
	3.200	-26.148	-0.066	8.676	0.749	-68.936	-0.135
	3.840	-26.148	-0.066	30.099	0.749	-56.529	-0.093
	4.480	-26.148	-0.066	51.522	0.749	-30.410	-0.051
	5.120	-26.148	-0.066	72.945	0.749	9.420	-0.009
	5.760	-26.148	-0.066	94.369	0.749	62.960	0.033
	6.400	-26.148	-0.066	115.792	0.749	130.211	0.075
308	21 L=6.400						
	0	-21.887	0.060	-107.107	-0.323	116.925	0.443
	0.640	-21.887	0.060	-85.684	-0.323	55.232	0.405
	1.280	-21.887	0.060	-64.261	-0.323	7.250	0.366
	1.920	-21.887	0.060	-42.837	-0.323	-27.021	0.327
	2.560	-21.887	0.060	-21.414	-0.323	-47.582	0.289
	3.200	-21.887	0.060	0.009	-0.323	-54.431	0.250
	3.840	-21.887	0.060	21.432	-0.323	-47.570	0.212
	4.480	-21.887	0.060	42.856	-0.323	-26.998	0.173
	5.120	-21.887	0.060	64.279	-0.323	7.285	0.134
	5.760	-21.887	0.060	85.702	-0.323	55.279	0.096
	6.400	-21.887	0.060	107.125	-0.323	116.984	0.057
309	21 L=6.400						
	0	-26.101	-0.071	-115.768	-0.414	130.139	-0.392
	0.640	-26.101	-0.071	-94.345	-0.414	62.903	-0.347
	1.280	-26.101	-0.071	-72.922	-0.414	9.378	-0.301
	1.920	-26.101	-0.071	-51.499	-0.414	-30.437	-0.256
	2.560	-26.101	-0.071	-30.075	-0.414	-56.540	-0.210
	3.200	-26.101	-0.071	-8.652	-0.414	-68.933	-0.164
	3.840	-26.101	-0.071	12.771	-0.414	-67.615	-0.119
	4.480	-26.101	-0.071	34.194	-0.414	-52.586	-0.073
	5.120	-26.101	-0.071	55.618	-0.414	-23.846	-0.028
	5.760	-26.101	-0.071	77.041	-0.414	18.604	0.018
	6.400	-26.101	-0.071	98.464	-0.414	74.766	0.063
310	21 L=6.400						
	0	-7.778	-0.153	-98.834	0.743	79.497	-0.405
	0.640	-7.778	-0.153	-77.411	0.743	23.099	-0.308
	1.280	-7.778	-0.153	-55.987	0.743	-19.589	-0.210
	1.920	-7.778	-0.153	-34.564	0.743	-48.565	-0.112
	2.560	-7.778	-0.153	-13.141	0.743	-63.831	-0.015
	3.200	-7.778	-0.153	8.282	0.743	-65.386	0.083
	3.840	-7.778	-0.153	29.705	0.743	-53.229	0.181
	4.480	-7.778	-0.153	51.129	0.743	-27.363	0.278
	5.120	-7.778	-0.153	72.552	0.743	12.215	0.376
	5.760	-7.778	-0.153	93.975	0.743	65.504	0.474
	6.400	-7.778	-0.153	115.398	0.743	132.503	0.571
311	21 L=6.400						
	0	-25.775	0.083	-107.176	-0.324	113.877	0.272
	0.640	-25.775	0.083	-85.753	-0.324	52.139	0.219

Verifica statica scuola materna - c.so Sicilia 24 TORINO (norme epoca)

Analisi di: ING. RINALDIS GIUSEPPE

AxisVM 7.0 R5a - Registrato a ING. RINALDIS CARMELO

Se.	Loc. [m]	Nx [kN]	Qy [kN]	Qz [kN]	Mx [kNm]	My [kNm]	Mz [kNm]
	1.280	-25.775	0.083	-64.330	-0.324	4.113	0.166
	1.920	-25.775	0.083	-42.907	-0.324	-30.203	0.113
	2.560	-25.775	0.083	-21.483	-0.324	-50.808	0.060
	3.200	-25.775	0.083	-0.060	-0.324	-57.702	0.007
	3.840	-25.775	0.083	21.363	-0.324	-50.885	-0.046
	4.480	-25.775	0.083	42.786	-0.324	-30.357	-0.099
	5.120	-25.775	0.083	64.209	-0.324	3.881	-0.151
	5.760	-25.775	0.083	85.633	-0.324	51.831	-0.204
	6.400	-25.775	0.083	107.056	-0.324	113.491	-0.257
312	21 L=6.400						
	0	-7.967	0.034	-115.575	-0.376	133.004	0.174
	0.640	-7.967	0.034	-94.152	-0.376	65.891	0.152
	1.280	-7.967	0.034	-72.728	-0.376	12.490	0.130
	1.920	-7.967	0.034	-51.305	-0.376	-27.201	0.108
	2.560	-7.967	0.034	-29.882	-0.376	-53.181	0.086
	3.200	-7.967	0.034	-8.459	-0.376	-65.450	0.064
	3.840	-7.967	0.034	12.964	-0.376	-64.008	0.043
	4.480	-7.967	0.034	34.388	-0.376	-48.856	0.021
	5.120	-7.967	0.034	55.811	-0.376	-19.992	-0.001
	5.760	-7.967	0.034	77.234	-0.376	22.582	-0.023
	6.400	-7.967	0.034	98.657	-0.376	78.867	-0.045
313	20 L=1.800						
	0	0.194	-0.649	-13.532	18.657	2.112	-0.871
	0.180	0.194	-0.649	-11.080	18.657	-0.103	-0.755
	0.360	0.194	-0.649	-8.627	18.657	-1.876	-0.638
	0.540	0.194	-0.649	-6.175	18.657	-3.208	-0.521
	0.720	0.194	-0.649	-3.722	18.657	-4.099	-0.404
	0.900	0.194	-0.649	-1.270	18.657	-4.548	-0.288
	1.080	0.194	-0.649	1.183	18.657	-4.556	-0.171
	1.260	0.194	-0.649	3.635	18.657	-4.123	-0.054
	1.440	0.194	-0.649	6.088	18.657	-3.248	0.063
	1.620	0.194	-0.649	8.540	18.657	-1.931	0.179
	1.800	0.194	-0.649	10.992	18.657	-0.173	0.296
314	20 L=1.800						
	0	0.183	0.550	-13.553	-18.650	2.157	0.796
	0.180	0.183	0.550	-11.101	-18.650	-0.062	0.697
	0.360	0.183	0.550	-8.649	-18.650	-1.840	0.597
	0.540	0.183	0.550	-6.196	-18.650	-3.176	0.498
	0.720	0.183	0.550	-3.744	-18.650	-4.070	0.399
	0.900	0.183	0.550	-1.291	-18.650	-4.523	0.300
	1.080	0.183	0.550	1.161	-18.650	-4.535	0.201
	1.260	0.183	0.550	3.614	-18.650	-4.105	0.102
	1.440	0.183	0.550	6.066	-18.650	-3.234	0.003
	1.620	0.183	0.550	8.519	-18.650	-1.921	-0.096
	1.800	0.183	0.550	10.971	-18.650	-0.167	-0.195
315	11 L=1.800						
	0	0.317	0.364	5.502	-8.025	-0.995	0.214
	0.180	0.317	0.364	7.678	-8.025	0.192	0.148
	0.360	0.317	0.364	9.855	-8.025	1.770	0.083
	0.540	0.317	0.364	12.031	-8.025	3.739	0.017
	0.720	0.317	0.364	14.208	-8.025	6.101	-0.048
	0.900	0.317	0.364	16.385	-8.025	8.854	-0.114
	1.080	0.317	0.364	18.561	-8.025	11.999	-0.179
	1.260	0.317	0.364	20.738	-8.025	15.536	-0.245
	1.440	0.317	0.364	22.914	-8.025	19.465	-0.310
	1.620	0.317	0.364	25.091	-8.025	23.785	-0.376
	1.800	0.317	0.364	27.267	-8.025	28.498	-0.442
316	20 L=3.600						
	0	-0.711	-0.229	-35.486	6.434	11.761	-0.746
	0.360	-0.711	-0.229	-27.366	6.434	0.448	-0.664
	0.720	-0.711	-0.229	-19.246	6.434	-7.942	-0.581
	1.080	-0.711	-0.229	-11.127	6.434	-13.409	-0.499
	1.440	-0.711	-0.229	-3.007	6.434	-15.954	-0.416
	1.800	-0.711	-0.229	5.113	6.434	-15.574	-0.334
	2.160	-0.711	-0.229	13.232	6.434	-12.272	-0.251
	2.520	-0.711	-0.229	21.352	6.434	-6.047	-0.169

Verifica statica scuola materna - c.so Sicilia 24 TORINO (norme epoca)

Analisi di: ING. RINALDIS GIUSEPPE

AxisVM 7.0 R5a - Registrato a ING. RINALDIS CARMELO

Se.	Loc. [m]	Nx [kN]	Qy [kN]	Qz [kN]	Mx [kNm]	My [kNm]	Mz [kNm]
	2.880	-0.711	-0.229	29.472	6.434	3.101	-0.086
	3.240	-0.711	-0.229	37.591	6.434	15.173	-0.004
	3.600	-0.711	-0.229	45.711	6.434	30.167	0.079
317	20 L=3.600						
	0	-1.220	1.139	-76.012	-1.053	34.172	1.803
	0.360	-1.220	1.139	-67.892	-1.053	8.269	1.393
	0.720	-1.220	1.139	-59.773	-1.053	-14.710	0.983
	1.080	-1.220	1.139	-51.653	-1.053	-34.767	0.573
	1.440	-1.220	1.139	-43.533	-1.053	-51.901	0.163
	1.800	-1.220	1.139	-35.414	-1.053	-66.111	-0.248
	2.160	-1.220	1.139	-27.294	-1.053	-77.398	-0.658
	2.520	-1.220	1.139	-19.174	-1.053	-85.763	-1.068
	2.880	-1.220	1.139	-11.055	-1.053	-91.204	-1.478
	3.240	-1.220	1.139	-2.935	-1.053	-93.722	-1.888
	3.600	-1.220	1.139	5.185	-1.053	-93.317	-2.298
318	20 L=1.800						
	0	0.246	-0.915	-12.418	23.520	0.646	-1.104
	0.180	0.246	-0.915	-9.965	23.520	-1.368	-0.939
	0.360	0.246	-0.915	-7.513	23.520	-2.941	-0.774
	0.540	0.246	-0.915	-5.060	23.520	-4.073	-0.609
	0.720	0.246	-0.915	-2.608	23.520	-4.763	-0.445
	0.900	0.246	-0.915	-0.155	23.520	-5.012	-0.280
	1.080	0.246	-0.915	2.297	23.520	-4.819	-0.115
	1.260	0.246	-0.915	4.749	23.520	-4.185	0.049
	1.440	0.246	-0.915	7.202	23.520	-3.109	0.214
	1.620	0.246	-0.915	9.654	23.520	-1.592	0.379
	1.800	0.246	-0.915	12.107	23.520	0.366	0.544
319	20 L=1.800						
	0	-5.179	0.347	31.408	-13.226	3.520	-0.420
	0.180	-5.179	0.347	33.861	-13.226	9.394	-0.483
	0.360	-5.179	0.347	36.313	-13.226	15.710	-0.545
	0.540	-5.179	0.347	38.766	-13.226	22.467	-0.608
	0.720	-5.179	0.347	41.218	-13.226	29.665	-0.670
	0.900	-5.179	0.347	43.671	-13.226	37.305	-0.732
	1.080	-5.179	0.347	46.123	-13.226	45.387	-0.795
	1.260	-5.179	0.347	48.576	-13.226	53.910	-0.857
	1.440	-5.179	0.347	51.028	-13.226	62.874	-0.920
	1.620	-5.179	0.347	53.480	-13.226	72.280	-0.982
	1.800	-5.179	0.347	55.933	-13.226	82.127	-1.044
320	20 L=1.800						
	0	-13.485	-0.068	-98.981	-7.726	47.839	1.050
	0.180	-13.485	-0.068	-96.528	-7.726	30.239	1.063
	0.360	-13.485	-0.068	-94.075	-7.726	13.081	1.075
	0.540	-13.485	-0.068	-91.622	-7.726	-3.636	1.087
	0.720	-13.485	-0.068	-89.169	-7.726	-19.911	1.100
	0.900	-13.485	-0.068	-86.716	-7.726	-35.744	1.112
	1.080	-13.485	-0.068	-84.263	-7.726	-51.136	1.124
	1.260	-13.485	-0.068	-81.810	-7.726	-66.086	1.137
	1.440	-13.485	-0.068	-79.357	-7.726	-80.594	1.149
	1.620	-13.485	-0.068	-76.904	-7.726	-94.661	1.161
	1.800	-13.485	-0.068	-74.451	-7.726	-108.286	1.174
321	20 L=3.161						
	0	-2.064	3.859	-4.532	16.140	-13.974	4.745
	0.316	-2.064	3.859	4.241	16.140	-14.020	3.525
	0.632	-2.064	3.859	13.015	16.140	-11.292	2.305
	0.948	-2.064	3.859	21.788	16.140	-5.792	1.085
	1.264	-2.064	3.859	30.561	16.140	2.482	-0.135
	1.581	-2.064	3.859	39.334	16.140	13.529	-1.355
	1.897	-2.064	3.859	48.108	16.140	27.349	-2.575
	2.213	-2.064	3.859	56.881	16.140	43.943	-3.794
	2.529	-2.064	3.859	65.654	16.140	63.309	-5.014
	2.845	-2.064	3.859	74.427	16.140	85.449	-6.234
	3.161	-2.064	3.859	83.201	16.140	110.362	-7.454
322	20 L=1.800						
	0	-0.747	2.219	29.481	-13.001	2.955	1.429

Verifica statica scuola materna - c.so Sicilia 24 TORINO (norme epoca)

Analisi di: ING. RINALDIS GIUSEPPE

AxisVM 7.0 R5a - Registrato a ING. RINALDIS CARMELO

Se.	Loc. [m]	Nx [kN]	Qy [kN]	Qz [kN]	Mx [kNm]	My [kNm]	Mz [kNm]
	0.180	-0.747	2.219	31.933	-13.001	8.482	1.029
	0.360	-0.747	2.219	34.385	-13.001	14.451	0.630
	0.540	-0.747	2.219	36.838	-13.001	20.861	0.231
	0.720	-0.747	2.219	39.290	-13.001	27.712	-0.169
	0.900	-0.747	2.219	41.743	-13.001	35.005	-0.568
	1.080	-0.747	2.219	44.195	-13.001	42.740	-0.968
	1.260	-0.747	2.219	46.648	-13.001	50.915	-1.367
	1.440	-0.747	2.219	49.100	-13.001	59.533	-1.766
	1.620	-0.747	2.219	51.553	-13.001	68.591	-2.166
	1.800	-0.747	2.219	54.005	-13.001	78.092	-2.565
323	20 L=1.800						
	0	-4.407	-0.981	28.610	13.083	8.016	0.004
	0.180	-4.407	-0.981	31.062	13.083	13.386	0.181
	0.360	-4.407	-0.981	33.514	13.083	19.198	0.357
	0.540	-4.407	-0.981	35.967	13.083	25.451	0.534
	0.720	-4.407	-0.981	38.419	13.083	32.146	0.711
	0.900	-4.407	-0.981	40.872	13.083	39.282	0.887
	1.080	-4.407	-0.981	43.324	13.083	46.860	1.064
	1.260	-4.407	-0.981	45.777	13.083	54.879	1.240
	1.440	-4.407	-0.981	48.229	13.083	63.340	1.417
	1.620	-4.407	-0.981	50.682	13.083	72.242	1.594
	1.800	-4.407	-0.981	53.134	13.083	81.585	1.770
324	11 L=1.800						
	0	0.140	0.649	-10.822	-17.455	0.791	0.356
	0.180	0.140	0.649	-8.646	-17.455	-0.961	0.240
	0.360	0.140	0.649	-6.469	-17.455	-2.321	0.123
	0.540	0.140	0.649	-4.293	-17.455	-3.290	0.006
	0.720	0.140	0.649	-2.116	-17.455	-3.866	-0.111
	0.900	0.140	0.649	0.060	-17.455	-4.051	-0.228
	1.080	0.140	0.649	2.237	-17.455	-3.845	-0.344
	1.260	0.140	0.649	4.413	-17.455	-3.246	-0.461
	1.440	0.140	0.649	6.590	-17.455	-2.256	-0.578
	1.620	0.140	0.649	8.766	-17.455	-0.874	-0.695
	1.800	0.140	0.649	10.943	-17.455	0.900	-0.812
325	11 L=1.800						
	0	0.211	0.058	-27.171	7.979	28.438	0.003
	0.180	0.211	0.058	-24.994	7.979	23.743	-0.007
	0.360	0.211	0.058	-22.818	7.979	19.440	-0.018
	0.540	0.211	0.058	-20.641	7.979	15.528	-0.028
	0.720	0.211	0.058	-18.465	7.979	12.009	-0.039
	0.900	0.211	0.058	-16.288	7.979	8.881	-0.049
	1.080	0.211	0.058	-14.112	7.979	6.145	-0.060
	1.260	0.211	0.058	-11.935	7.979	3.801	-0.070
	1.440	0.211	0.058	-9.759	7.979	1.848	-0.081
	1.620	0.211	0.058	-7.582	7.979	0.288	-0.091
	1.800	0.211	0.058	-5.405	7.979	-0.881	-0.102
326	20 L=3.600						
	0	-1.111	0.086	-35.572	-6.436	11.866	0.381
	0.360	-1.111	0.086	-27.452	-6.436	0.522	0.350
	0.720	-1.111	0.086	-19.333	-6.436	-7.900	0.319
	1.080	-1.111	0.086	-11.213	-6.436	-13.398	0.288
	1.440	-1.111	0.086	-3.093	-6.436	-15.973	0.257
	1.800	-1.111	0.086	5.027	-6.436	-15.625	0.226
	2.160	-1.111	0.086	13.146	-6.436	-12.354	0.195
	2.520	-1.111	0.086	21.266	-6.436	-6.160	0.164
	2.880	-1.111	0.086	29.386	-6.436	2.958	0.133
	3.240	-1.111	0.086	37.505	-6.436	14.998	0.102
	3.600	-1.111	0.086	45.625	-6.436	29.962	0.070
327	20 L=3.600						
	0	-1.774	-1.065	-76.123	1.049	34.304	-1.661
	0.360	-1.774	-1.065	-68.003	1.049	8.361	-1.277
	0.720	-1.774	-1.065	-59.883	1.049	-14.658	-0.894
	1.080	-1.774	-1.065	-51.764	1.049	-34.755	-0.511
	1.440	-1.774	-1.065	-43.644	1.049	-51.928	-0.127
	1.800	-1.774	-1.065	-35.524	1.049	-66.178	0.256
	2.160	-1.774	-1.065	-27.405	1.049	-77.505	0.639

Verifica statica scuola materna - c.so Sicilia 24 TORINO (norme epoca)

Analisi di: ING. RINALDIS GIUSEPPE

AxisVM 7.0 R5a - Registrato a ING. RINALDIS CARMELO

Se.	Loc. [m]	Nx [kN]	Qy [kN]	Qz [kN]	Mx [kNm]	My [kNm]	Mz [kNm]
	2.520	-1.774	-1.065	-19.285	1.049	-85.910	1.023
	2.880	-1.774	-1.065	-11.165	1.049	-91.391	1.406
	3.240	-1.774	-1.065	-3.046	1.049	-93.949	1.789
	3.600	-1.774	-1.065	5.074	1.049	-93.583	2.173
328	8 L=4.800						
	0	-0.503	0.395	-29.870	1.642	24.009	0.387
	0.480	-0.503	0.395	-23.989	1.642	11.083	0.197
	0.960	-0.503	0.395	-18.107	1.642	0.980	0.008
	1.440	-0.503	0.395	-12.226	1.642	-6.300	-0.182
	1.920	-0.503	0.395	-6.345	1.642	-10.757	-0.372
	2.400	-0.503	0.395	-0.464	1.642	-12.391	-0.561
	2.880	-0.503	0.395	5.417	1.642	-11.202	-0.751
	3.360	-0.503	0.395	11.299	1.642	-7.191	-0.941
	3.840	-0.503	0.395	17.180	1.642	-0.356	-1.130
	4.320	-0.503	0.395	23.061	1.642	9.302	-1.320
	4.800	-0.503	0.395	28.942	1.642	21.783	-1.510
329	13 L=1.600						
	0	-15.356	-2.039	1.127	-4.046	5.502	-2.168
	0.160	-15.356	-2.039	4.145	-4.046	5.924	-1.841
	0.320	-15.356	-2.039	7.163	-4.046	6.828	-1.515
	0.480	-15.356	-2.039	10.181	-4.046	8.216	-1.189
	0.640	-15.356	-2.039	13.198	-4.046	10.086	-0.863
	0.800	-15.356	-2.039	16.216	-4.046	12.439	-0.537
	0.960	-15.356	-2.039	19.234	-4.046	15.275	-0.210
	1.120	-15.356	-2.039	22.252	-4.046	18.594	0.116
	1.280	-15.356	-2.039	25.269	-4.046	22.396	0.442
	1.440	-15.356	-2.039	28.287	-4.046	26.680	0.768
	1.600	-15.356	-2.039	31.305	-4.046	31.448	1.094
330	13 L=6.400						
	0	-2.687	0.059	-56.484	0.156	52.020	0.823
	0.640	-2.687	0.059	-44.413	0.156	19.733	0.785
	1.280	-2.687	0.059	-32.342	0.156	-4.828	0.747
	1.920	-2.687	0.059	-20.271	0.156	-21.664	0.710
	2.560	-2.687	0.059	-8.200	0.156	-30.774	0.672
	3.200	-2.687	0.059	3.871	0.156	-32.160	0.634
	3.840	-2.687	0.059	15.942	0.156	-25.819	0.597
	4.480	-2.687	0.059	28.013	0.156	-11.754	0.559
	5.120	-2.687	0.059	40.084	0.156	10.038	0.521
	5.760	-2.687	0.059	52.155	0.156	39.554	0.484
	6.400	-2.687	0.059	64.226	0.156	76.796	0.446
331	13 L=6.400						
	0	-2.590	-0.106	-64.214	0.103	76.764	0.232
	0.640	-2.590	-0.106	-52.143	0.103	39.530	0.300
	1.280	-2.590	-0.106	-40.072	0.103	10.021	0.367
	1.920	-2.590	-0.106	-28.001	0.103	-11.762	0.435
	2.560	-2.590	-0.106	-15.930	0.103	-25.821	0.503
	3.200	-2.590	-0.106	-3.859	0.103	-32.153	0.570
	3.840	-2.590	-0.106	8.212	0.103	-30.760	0.638
	4.480	-2.590	-0.106	20.283	0.103	-21.642	0.706
	5.120	-2.590	-0.106	32.354	0.103	-4.799	0.773
	5.760	-2.590	-0.106	44.425	0.103	19.770	0.841
	6.400	-2.590	-0.106	56.495	0.103	52.065	0.908
332	13 L=1.600						
	0	-15.253	1.888	-31.255	4.243	31.394	1.185
	0.160	-15.253	1.888	-28.237	4.243	26.634	0.883
	0.320	-15.253	1.888	-25.220	4.243	22.358	0.581
	0.480	-15.253	1.888	-22.202	4.243	18.564	0.279
	0.640	-15.253	1.888	-19.184	4.243	15.253	-0.023
	0.800	-15.253	1.888	-16.166	4.243	12.425	-0.325
	0.960	-15.253	1.888	-13.149	4.243	10.080	-0.627
	1.120	-15.253	1.888	-10.131	4.243	8.218	-0.930
	1.280	-15.253	1.888	-7.113	4.243	6.838	-1.232
	1.440	-15.253	1.888	-4.096	4.243	5.941	-1.534
	1.600	-15.253	1.888	-1.078	4.243	5.527	-1.836
333	8 L=4.800						

Verifica statica scuola materna - c.so Sicilia 24 TORINO (norme epoca)

Analisi di: ING. RINALDIS GIUSEPPE

AxisVM 7.0 R5a - Registrato a ING. RINALDIS CARMELO

Se.	Loc. [m]	Nx [kN]	Qy [kN]	Qz [kN]	Mx [kNm]	My [kNm]	Mz [kNm]
	0	-0.492	-0.315	-28.941	-1.657	21.779	-1.098
	0.480	-0.492	-0.315	-23.060	-1.657	9.299	-0.946
	0.960	-0.492	-0.315	-17.179	-1.657	-0.358	-0.795
	1.440	-0.492	-0.315	-11.297	-1.657	-7.193	-0.643
	1.920	-0.492	-0.315	-5.416	-1.657	-11.204	-0.492
	2.400	-0.492	-0.315	0.465	-1.657	-12.392	-0.341
	2.880	-0.492	-0.315	6.346	-1.657	-10.758	-0.189
	3.360	-0.492	-0.315	12.227	-1.657	-6.300	-0.038
	3.840	-0.492	-0.315	18.109	-1.657	0.981	0.114
	4.320	-0.492	-0.315	23.990	-1.657	11.084	0.265
	4.800	-0.492	-0.315	29.871	-1.657	24.011	0.417
334	8 L=3.600						
	0	-22.920	-0.714	-44.607	-0.048	22.901	-2.006
	0.360	-22.920	-0.714	-35.264	-0.048	8.524	-1.749
	0.720	-22.920	-0.714	-25.921	-0.048	-2.489	-1.492
	1.080	-22.920	-0.714	-16.578	-0.048	-10.139	-1.235
	1.440	-22.920	-0.714	-7.235	-0.048	-14.425	-0.978
	1.800	-22.920	-0.714	2.108	-0.048	-15.348	-0.721
	2.160	-22.920	-0.714	11.451	-0.048	-12.908	-0.464
	2.520	-22.920	-0.714	20.793	-0.048	-7.104	-0.207
	2.880	-22.920	-0.714	30.136	-0.048	2.063	0.050
	3.240	-22.920	-0.714	39.479	-0.048	14.594	0.307
	3.600	-22.920	-0.714	48.822	-0.048	30.488	0.564
335	8 L=3.600						
	0	-20.638	0.210	-49.667	-0.316	31.840	0.264
	0.360	-20.638	0.210	-40.325	-0.316	15.641	0.188
	0.720	-20.638	0.210	-30.982	-0.316	2.806	0.113
	1.080	-20.638	0.210	-21.639	-0.316	-6.666	0.037
	1.440	-20.638	0.210	-12.296	-0.316	-12.774	-0.038
	1.800	-20.638	0.210	-2.953	-0.316	-15.519	-0.114
	2.160	-20.638	0.210	6.390	-0.316	-14.900	-0.190
	2.520	-20.638	0.210	15.733	-0.316	-10.918	-0.265
	2.880	-20.638	0.210	25.076	-0.316	-3.572	-0.341
	3.240	-20.638	0.210	34.419	-0.316	7.137	-0.417
	3.600	-20.638	0.210	43.762	-0.316	21.209	-0.492
336	13 L=1.600						
	0	-15.157	3.786	8.063	6.174	-6.449	3.179
	0.160	-15.157	3.786	9.552	6.174	-5.040	2.573
	0.320	-15.157	3.786	11.042	6.174	-3.392	1.967
	0.480	-15.157	3.786	12.532	6.174	-1.506	1.362
	0.640	-15.157	3.786	14.022	6.174	0.618	0.756
	0.800	-15.157	3.786	15.511	6.174	2.981	0.150
	0.960	-15.157	3.786	17.001	6.174	5.582	-0.455
	1.120	-15.157	3.786	18.491	6.174	8.421	-1.061
	1.280	-15.157	3.786	19.981	6.174	11.499	-1.667
	1.440	-15.157	3.786	21.470	6.174	14.815	-2.272
	1.600	-15.157	3.786	22.960	6.174	18.369	-2.878
337	13 L=6.400						
	0	-8.166	-0.494	-31.437	0.166	34.396	-1.795
	0.640	-8.166	-0.494	-25.478	0.166	16.183	-1.479
	1.280	-8.166	-0.494	-19.519	0.166	1.784	-1.163
	1.920	-8.166	-0.494	-13.560	0.166	-8.801	-0.847
	2.560	-8.166	-0.494	-7.602	0.166	-15.573	-0.531
	3.200	-8.166	-0.494	-1.643	0.166	-18.531	-0.215
	3.840	-8.166	-0.494	4.316	0.166	-17.676	0.100
	4.480	-8.166	-0.494	10.275	0.166	-13.006	0.416
	5.120	-8.166	-0.494	16.234	0.166	-4.523	0.732
	5.760	-8.166	-0.494	22.193	0.166	7.773	1.048
	6.400	-8.166	-0.494	28.152	0.166	23.884	1.364
338	8 L=3.200						
	0	-3.336	1.901	-20.637	0.192	12.979	2.719
	0.320	-3.336	1.901	-16.717	0.192	7.002	2.111
	0.640	-3.336	1.901	-12.796	0.192	2.280	1.502
	0.960	-3.336	1.901	-8.875	0.192	-1.187	0.894
	1.280	-3.336	1.901	-4.954	0.192	-3.400	0.285
	1.600	-3.336	1.901	-1.033	0.192	-4.358	-0.323

Verifica statica scuola materna - c.so Sicilia 24 TORINO (norme epoca)

Analisi di: ING. RINALDIS GIUSEPPE

AxisVM 7.0 R5a - Registrato a ING. RINALDIS CARMELO

Se.	Loc. [m]	Nx [kN]	Qy [kN]	Qz [kN]	Mx [kNm]	My [kNm]	Mz [kNm]
	1.920	-3.336	1.901	2.887	0.192	-4.062	-0.931
	2.240	-3.336	1.901	6.808	0.192	-2.510	-1.540
	2.560	-3.336	1.901	10.729	0.192	0.296	-2.148
	2.880	-3.336	1.901	14.650	0.192	4.356	-2.757
	3.200	-3.336	1.901	18.571	0.192	9.671	-3.365
339	8 L=3.200						
	0	-1.794	-1.344	-24.217	0.612	15.988	-2.353
	0.320	-1.794	-1.344	-20.296	0.612	8.866	-1.923
	0.640	-1.794	-1.344	-16.375	0.612	2.998	-1.493
	0.960	-1.794	-1.344	-12.454	0.612	-1.615	-1.063
	1.280	-1.794	-1.344	-8.534	0.612	-4.973	-0.632
	1.600	-1.794	-1.344	-4.613	0.612	-7.076	-0.202
	1.920	-1.794	-1.344	-0.692	0.612	-7.925	0.228
	2.240	-1.794	-1.344	3.229	0.612	-7.519	0.658
	2.560	-1.794	-1.344	7.150	0.612	-5.858	1.088
	2.880	-1.794	-1.344	11.070	0.612	-2.943	1.518
	3.200	-1.794	-1.344	14.991	0.612	1.227	1.948
340	8 L=3.600						
	0	-10.306	1.115	-16.296	4.825	10.840	1.176
	0.360	-10.306	1.115	-13.253	4.825	5.521	0.774
	0.720	-10.306	1.115	-10.210	4.825	1.298	0.373
	1.080	-10.306	1.115	-7.167	4.825	-1.830	-0.028
	1.440	-10.306	1.115	-4.124	4.825	-3.862	-0.430
	1.800	-10.306	1.115	-1.081	4.825	-4.799	-0.831
	2.160	-10.306	1.115	1.962	4.825	-4.641	-1.233
	2.520	-10.306	1.115	5.005	4.825	-3.387	-1.634
	2.880	-10.306	1.115	8.048	4.825	-1.037	-2.035
	3.240	-10.306	1.115	11.090	4.825	2.408	-2.437
	3.600	-10.306	1.115	14.133	4.825	6.948	-2.838
341	8 L=3.600						
	0	2.705	-1.209	-18.257	-2.839	14.232	-0.592
	0.360	2.705	-1.209	-15.214	-2.839	8.207	-0.157
	0.720	2.705	-1.209	-12.171	-2.839	3.277	0.278
	1.080	2.705	-1.209	-9.129	-2.839	-0.557	0.713
	1.440	2.705	-1.209	-6.086	-2.839	-3.295	1.148
	1.800	2.705	-1.209	-3.043	-2.839	-4.938	1.584
	2.160	2.705	-1.209	0	-2.839	-5.486	2.019
	2.520	2.705	-1.209	3.043	-2.839	-4.938	2.454
	2.880	2.705	-1.209	6.086	-2.839	-3.295	2.889
	3.240	2.705	-1.209	9.129	-2.839	-0.556	3.324
	3.600	2.705	-1.209	12.172	-2.839	3.278	3.760
342	12 L=5.600						
	0	-17.355	-1.719	-69.919	3.263	-91.978	-3.571
	0.560	-17.355	-1.719	-48.546	3.263	-125.149	-2.608
	1.120	-17.355	-1.719	-27.174	3.263	-146.351	-1.646
	1.680	-17.355	-1.719	-5.801	3.263	-155.585	-0.683
	2.240	-17.355	-1.719	15.572	3.263	-152.849	0.280
	2.800	-17.355	-1.719	36.944	3.263	-138.144	1.243
	3.360	-17.355	-1.719	58.317	3.263	-111.470	2.206
	3.920	-17.355	-1.719	79.690	3.263	-72.827	3.169
	4.480	-17.355	-1.719	101.062	3.263	-22.216	4.132
	5.040	-17.355	-1.719	122.435	3.263	40.365	5.095
	5.600	-17.355	-1.719	143.807	3.263	114.915	6.057
343	12 L=5.600						
	0	-16.410	2.116	-115.852	1.117	96.285	4.829
	0.560	-16.410	2.116	-94.480	1.117	37.392	3.644
	1.120	-16.410	2.116	-73.108	1.117	-9.532	2.459
	1.680	-16.410	2.116	-51.736	1.117	-44.488	1.274
	2.240	-16.410	2.116	-30.364	1.117	-67.476	0.089
	2.800	-16.410	2.116	-8.991	1.117	-78.496	-1.096
	3.360	-16.410	2.116	12.381	1.117	-77.547	-2.280
	3.920	-16.410	2.116	33.753	1.117	-64.629	-3.465
	4.480	-16.410	2.116	55.125	1.117	-39.743	-4.650
	5.040	-16.410	2.116	76.497	1.117	-2.889	-5.835
	5.600	-16.410	2.116	97.869	1.117	45.933	-7.020

Verifica statica scuola materna - c.so Sicilia 24 TORINO (norme epoca)

Analisi di: ING. RINALDIS GIUSEPPE

AxisVM 7.0 R5a - Registrato a ING. RINALDIS CARMELO

Se.	Loc. [m]	Nx [kN]	Qy [kN]	Qz [kN]	Mx [kNm]	My [kNm]	Mz [kNm]
344	8 L=3.200						
	0	-3.284	1.417	-15.459	-0.833	2.067	2.198
	0.320	-3.284	1.417	-11.538	-0.833	-2.252	1.744
	0.640	-3.284	1.417	-7.618	-0.833	-5.317	1.290
	0.960	-3.284	1.417	-3.697	-0.833	-7.128	0.837
	1.280	-3.284	1.417	0.224	-0.833	-7.683	0.383
	1.600	-3.284	1.417	4.145	-0.833	-6.984	-0.070
	1.920	-3.284	1.417	8.066	-0.833	-5.031	-0.524
	2.240	-3.284	1.417	11.986	-0.833	-1.822	-0.978
	2.560	-3.284	1.417	15.907	-0.833	2.641	-1.431
	2.880	-3.284	1.417	19.828	-0.833	8.358	-1.885
3.200	-3.284	1.417	23.749	-0.833	15.331	-2.338	
345	8 L=3.200						
	0	-6.468	-1.348	-19.001	-0.330	10.283	-2.786
	0.320	-6.468	-1.348	-15.080	-0.330	4.830	-2.354
	0.640	-6.468	-1.348	-11.159	-0.330	0.632	-1.923
	0.960	-6.468	-1.348	-7.238	-0.330	-2.312	-1.492
	1.280	-6.468	-1.348	-3.318	-0.330	-4.001	-1.060
	1.600	-6.468	-1.348	0.603	-0.330	-4.435	-0.629
	1.920	-6.468	-1.348	4.524	-0.330	-3.615	-0.198
	2.240	-6.468	-1.348	8.445	-0.330	-1.540	0.234
	2.560	-6.468	-1.348	12.366	-0.330	1.790	0.665
	2.880	-6.468	-1.348	16.286	-0.330	6.374	1.096
3.200	-6.468	-1.348	20.207	-0.330	12.213	1.528	
346	13 L=6.400						
	0	-10.348	0.526	-28.669	0.159	25.690	1.505
	0.640	-10.348	0.526	-22.710	0.159	9.249	1.168
	1.280	-10.348	0.526	-16.751	0.159	-3.378	0.831
	1.920	-10.348	0.526	-10.792	0.159	-12.192	0.495
	2.560	-10.348	0.526	-4.833	0.159	-17.192	0.158
	3.200	-10.348	0.526	1.126	0.159	-18.378	-0.179
	3.840	-10.348	0.526	7.085	0.159	-15.751	-0.515
	4.480	-10.348	0.526	13.044	0.159	-9.310	-0.852
	5.120	-10.348	0.526	19.003	0.159	0.945	-1.188
	5.760	-10.348	0.526	24.962	0.159	15.014	-1.525
6.400	-10.348	0.526	30.921	0.159	32.897	-1.862	
347	13 L=1.600						
	0	-15.925	-3.760	-26.884	-5.970	21.198	-3.034
	0.160	-15.925	-3.760	-25.394	-5.970	17.016	-2.432
	0.320	-15.925	-3.760	-23.905	-5.970	13.072	-1.831
	0.480	-15.925	-3.760	-22.415	-5.970	9.366	-1.229
	0.640	-15.925	-3.760	-20.925	-5.970	5.899	-0.628
	0.800	-15.925	-3.760	-19.435	-5.970	2.670	-0.026
	0.960	-15.925	-3.760	-17.946	-5.970	-0.320	0.576
	1.120	-15.925	-3.760	-16.456	-5.970	-3.072	1.177
	1.280	-15.925	-3.760	-14.966	-5.970	-5.586	1.779
	1.440	-15.925	-3.760	-13.476	-5.970	-7.862	2.380
1.600	-15.925	-3.760	-11.987	-5.970	-9.899	2.982	
348	8 L=3.600						
	0	-22.778	0.597	-44.712	0.066	23.090	1.876
	0.360	-22.778	0.597	-35.369	0.066	8.676	1.661
	0.720	-22.778	0.597	-26.026	0.066	-2.375	1.446
	1.080	-22.778	0.597	-16.683	0.066	-10.063	1.231
	1.440	-22.778	0.597	-7.340	0.066	-14.387	1.016
	1.800	-22.778	0.597	2.003	0.066	-15.348	0.801
	2.160	-22.778	0.597	11.346	0.066	-12.945	0.586
	2.520	-22.778	0.597	20.689	0.066	-7.179	0.371
	2.880	-22.778	0.597	30.032	0.066	1.951	0.156
	3.240	-22.778	0.597	39.375	0.066	14.444	-0.060
3.600	-22.778	0.597	48.717	0.066	30.301	-0.275	
349	8 L=3.600						
	0	-20.532	-0.149	-49.736	0.416	31.968	-0.042
	0.360	-20.532	-0.149	-40.393	0.416	15.745	0.011
	0.720	-20.532	-0.149	-31.050	0.416	2.885	0.065
	1.080	-20.532	-0.149	-21.708	0.416	-6.612	0.119
1.440	-20.532	-0.149	-12.365	0.416	-12.745	0.172	

Verifica statica scuola materna - c.so Sicilia 24 TORINO (norme epoca)

Analisi di: ING. RINALDIS GIUSEPPE

AxisVM 7.0 R5a - Registrato a ING. RINALDIS CARMELO

Se.	Loc. [m]	Nx [kN]	Qy [kN]	Qz [kN]	Mx [kNm]	My [kNm]	Mz [kNm]
	1.800	-20.532	-0.149	-3.022	0.416	-15.514	0.226
	2.160	-20.532	-0.149	6.321	0.416	-14.920	0.280
	2.520	-20.532	-0.149	15.664	0.416	-10.963	0.333
	2.880	-20.532	-0.149	25.007	0.416	-3.642	0.387
	3.240	-20.532	-0.149	34.350	0.416	7.042	0.441
	3.600	-20.532	-0.149	43.693	0.416	21.090	0.494
350	12 L=5.600						
	0	-17.481	0.716	-115.155	2.101	98.441	0.839
	0.560	-17.481	0.716	-93.783	2.101	39.939	0.438
	1.120	-17.481	0.716	-72.410	2.101	-6.595	0.037
	1.680	-17.481	0.716	-51.038	2.101	-41.161	-0.364
	2.240	-17.481	0.716	-29.666	2.101	-63.758	-0.765
	2.800	-17.481	0.716	-8.294	2.101	-74.387	-1.166
	3.360	-17.481	0.716	13.078	2.101	-73.047	-1.568
	3.920	-17.481	0.716	34.450	2.101	-59.739	-1.969
	4.480	-17.481	0.716	55.822	2.101	-34.463	-2.370
	5.040	-17.481	0.716	77.194	2.101	2.782	-2.771
	5.600	-17.481	0.716	98.567	2.101	51.995	-3.172
351	12 L=5.600						
	0	-15.260	-1.574	-115.358	-1.777	95.363	-3.521
	0.560	-15.260	-1.574	-93.986	-1.777	36.747	-2.639
	1.120	-15.260	-1.574	-72.613	-1.777	-9.901	-1.757
	1.680	-15.260	-1.574	-51.241	-1.777	-44.580	-0.876
	2.240	-15.260	-1.574	-29.869	-1.777	-67.291	0.006
	2.800	-15.260	-1.574	-8.497	-1.777	-78.033	0.888
	3.360	-15.260	-1.574	12.875	-1.777	-76.807	1.769
	3.920	-15.260	-1.574	34.247	-1.777	-63.613	2.651
	4.480	-15.260	-1.574	55.619	-1.777	-38.451	3.533
	5.040	-15.260	-1.574	76.991	-1.777	-1.320	4.415
	5.600	-15.260	-1.574	98.364	-1.777	47.780	5.296
352	8 L=3.600						
	0	-10.150	-1.417	-15.409	-4.684	9.170	-1.621
	0.360	-10.150	-1.417	-12.366	-4.684	4.171	-1.111
	0.720	-10.150	-1.417	-9.323	-4.684	0.267	-0.601
	1.080	-10.150	-1.417	-6.280	-4.684	-2.542	-0.091
	1.440	-10.150	-1.417	-3.237	-4.684	-4.255	0.419
	1.800	-10.150	-1.417	-0.194	-4.684	-4.872	0.929
	2.160	-10.150	-1.417	2.849	-4.684	-4.395	1.439
	2.520	-10.150	-1.417	5.892	-4.684	-2.821	1.949
	2.880	-10.150	-1.417	8.934	-4.684	-0.153	2.459
	3.240	-10.150	-1.417	11.977	-4.684	3.612	2.969
	3.600	-10.150	-1.417	15.020	-4.684	8.471	3.479
353	8 L=3.600						
	0	2.653	1.307	-17.466	2.848	12.828	0.873
	0.360	2.653	1.307	-14.423	2.848	7.088	0.402
	0.720	2.653	1.307	-11.381	2.848	2.443	-0.069
	1.080	2.653	1.307	-8.338	2.848	-1.106	-0.539
	1.440	2.653	1.307	-5.295	2.848	-3.560	-1.010
	1.800	2.653	1.307	-2.252	2.848	-4.918	-1.481
	2.160	2.653	1.307	0.791	2.848	-5.181	-1.951
	2.520	2.653	1.307	3.834	2.848	-4.349	-2.422
	2.880	2.653	1.307	6.877	2.848	-2.421	-2.892
	3.240	2.653	1.307	9.920	2.848	0.602	-3.363
	3.600	2.653	1.307	12.963	2.848	4.721	-3.834
354	12 L=3.200						
	0	-15.504	-0.125	35.889	-0.078	-106.312	0.078
	0.320	-15.504	-0.125	45.461	-0.078	-93.296	0.118
	0.640	-15.504	-0.125	55.034	-0.078	-77.217	0.158
	0.960	-15.504	-0.125	64.607	-0.078	-58.074	0.198
	1.280	-15.504	-0.125	74.179	-0.078	-35.869	0.238
	1.600	-15.504	-0.125	83.752	-0.078	-10.600	0.278
	1.920	-15.504	-0.125	93.325	-0.078	17.733	0.318
	2.240	-15.504	-0.125	102.897	-0.078	49.128	0.357
	2.560	-15.504	-0.125	112.470	-0.078	83.587	0.397
	2.880	-15.504	-0.125	122.043	-0.078	121.109	0.437
	3.200	-15.504	-0.125	131.615	-0.078	161.694	0.477

Verifica statica scuola materna - c.so Sicilia 24 TORINO (norme epoca)

Analisi di: ING. RINALDIS GIUSEPPE

AxisVM 7.0 R5a - Registrato a ING. RINALDIS CARMELO

Se.	Loc. [m]	Nx [kN]	Qy [kN]	Qz [kN]	Mx [kNm]	My [kNm]	Mz [kNm]
355	12	L=3.200					
	0	-14.376	-0.119	-129.777	-0.094	156.568	-0.275
	0.320	-14.376	-0.119	-120.204	-0.094	116.571	-0.237
	0.640	-14.376	-0.119	-110.632	-0.094	79.637	-0.199
	0.960	-14.376	-0.119	-101.059	-0.094	45.766	-0.161
	1.280	-14.376	-0.119	-91.486	-0.094	14.959	-0.123
	1.600	-14.376	-0.119	-81.914	-0.094	-12.785	-0.084
	1.920	-14.376	-0.119	-72.341	-0.094	-37.466	-0.046
	2.240	-14.376	-0.119	-62.769	-0.094	-59.083	-0.008
	2.560	-14.376	-0.119	-53.196	-0.094	-77.638	0.030
	2.880	-14.376	-0.119	-43.623	-0.094	-93.129	0.068
	3.200	-14.376	-0.119	-34.051	-0.094	-105.557	0.106
356	12	L=3.200					
	0	-12.094	0.005	34.754	0.034	-106.901	-0.131
	0.320	-12.094	0.005	44.327	0.034	-94.248	-0.133
	0.640	-12.094	0.005	53.899	0.034	-78.532	-0.134
	0.960	-12.094	0.005	63.472	0.034	-59.752	-0.135
	1.280	-12.094	0.005	73.045	0.034	-37.909	-0.137
	1.600	-12.094	0.005	82.617	0.034	-13.004	-0.138
	1.920	-12.094	0.005	92.190	0.034	14.966	-0.140
	2.240	-12.094	0.005	101.763	0.034	45.998	-0.141
	2.560	-12.094	0.005	111.335	0.034	80.094	-0.143
	2.880	-12.094	0.005	120.908	0.034	117.253	-0.144
	3.200	-12.094	0.005	130.480	0.034	157.475	-0.146
357	12	L=3.200					
	0	-12.089	0	-130.480	0.041	157.477	-0.137
	0.320	-12.089	0	-120.908	0.041	117.254	-0.137
	0.640	-12.089	0	-111.335	0.041	80.096	-0.137
	0.960	-12.089	0	-101.762	0.041	46.000	-0.137
	1.280	-12.089	0	-92.190	0.041	14.968	-0.137
	1.600	-12.089	0	-82.617	0.041	-13.001	-0.137
	1.920	-12.089	0	-73.044	0.041	-37.907	-0.137
	2.240	-12.089	0	-63.472	0.041	-59.750	-0.137
	2.560	-12.089	0	-53.899	0.041	-78.529	-0.137
	2.880	-12.089	0	-44.326	0.041	-94.245	-0.137
	3.200	-12.089	0	-34.754	0.041	-106.898	-0.137
358	12	L=3.200					
	0	-15.448	0.099	-131.614	0.074	161.693	0.342
	0.320	-15.448	0.099	-122.041	0.074	121.108	0.311
	0.640	-15.448	0.099	-112.468	0.074	83.587	0.279
	0.960	-15.448	0.099	-102.896	0.074	49.128	0.247
	1.280	-15.448	0.099	-93.323	0.074	17.733	0.216
	1.600	-15.448	0.099	-83.751	0.074	-10.598	0.184
	1.920	-15.448	0.099	-74.178	0.074	-35.867	0.152
	2.240	-15.448	0.099	-64.605	0.074	-58.072	0.121
	2.560	-15.448	0.099	-55.033	0.074	-77.214	0.089
	2.880	-15.448	0.099	-45.460	0.074	-93.293	0.057
	3.200	-15.448	0.099	-35.887	0.074	-106.309	0.026
359	12	L=3.200					
	0	-14.334	0.092	34.053	0.088	-105.562	0.050
	0.320	-14.334	0.092	43.626	0.088	-93.133	0.020
	0.640	-14.334	0.092	53.198	0.088	-77.641	-0.009
	0.960	-14.334	0.092	62.771	0.088	-59.086	-0.039
	1.280	-14.334	0.092	72.343	0.088	-37.468	-0.068
	1.600	-14.334	0.092	81.916	0.088	-12.786	-0.098
	1.920	-14.334	0.092	91.489	0.088	14.958	-0.128
	2.240	-14.334	0.092	101.061	0.088	45.766	-0.157
	2.560	-14.334	0.092	110.634	0.088	79.638	-0.187
	2.880	-14.334	0.092	120.207	0.088	116.572	-0.216
	3.200	-14.334	0.092	129.779	0.088	156.570	-0.246
360	12	L=3.200					
	0	-10.495	0.298	-123.310	-0.610	132.774	0.730
	0.320	-10.495	0.298	-113.737	-0.610	94.846	0.634
	0.640	-10.495	0.298	-104.165	-0.610	59.982	0.539
	0.960	-10.495	0.298	-94.592	-0.610	28.181	0.444

Verifica statica scuola materna - c.so Sicilia 24 TORINO (norme epoca)

Analisi di: ING. RINALDIS GIUSEPPE

AxisVM 7.0 R5a - Registrato a ING. RINALDIS CARMELO

Se.	Loc. [m]	Nx [kN]	Qy [kN]	Qz [kN]	Mx [kNm]	My [kNm]	Mz [kNm]
	1.280	-10.495	0.298	-85.019	-0.610	-0.557	0.348
	1.600	-10.495	0.298	-75.447	-0.610	-26.231	0.253
	1.920	-10.495	0.298	-65.874	-0.610	-48.842	0.158
	2.240	-10.495	0.298	-56.301	-0.610	-68.391	0.062
	2.560	-10.495	0.298	-46.729	-0.610	-84.875	-0.033
	2.880	-10.495	0.298	-37.156	-0.610	-98.297	-0.129
	3.200	-10.495	0.298	-27.583	-0.610	-108.655	-0.224
361	12	L=3.200					
	0	-8.638	-0.170	36.186	-0.187	-108.306	-0.216
	0.320	-8.638	-0.170	45.759	-0.187	-95.195	-0.162
	0.640	-8.638	-0.170	55.331	-0.187	-79.020	-0.108
	0.960	-8.638	-0.170	64.904	-0.187	-59.783	-0.053
	1.280	-8.638	-0.170	74.477	-0.187	-37.482	0.001
	1.600	-8.638	-0.170	84.049	-0.187	-12.118	0.056
	1.920	-8.638	-0.170	93.622	-0.187	16.310	0.110
	2.240	-8.638	-0.170	103.195	-0.187	47.800	0.165
	2.560	-8.638	-0.170	112.767	-0.187	82.354	0.219
	2.880	-8.638	-0.170	122.340	-0.187	119.971	0.273
	3.200	-8.638	-0.170	131.912	-0.187	160.652	0.328
362	12	L=3.200					
	0	-10.631	-0.264	27.592	0.677	-108.661	-0.182
	0.320	-10.631	-0.264	37.164	0.677	-98.300	-0.097
	0.640	-10.631	-0.264	46.737	0.677	-84.876	-0.013
	0.960	-10.631	-0.264	56.310	0.677	-68.388	0.071
	1.280	-10.631	-0.264	65.882	0.677	-48.838	0.156
	1.600	-10.631	-0.264	75.455	0.677	-26.224	0.240
	1.920	-10.631	-0.264	85.028	0.677	-0.546	0.325
	2.240	-10.631	-0.264	94.600	0.677	28.194	0.409
	2.560	-10.631	-0.264	104.173	0.677	59.998	0.493
	2.880	-10.631	-0.264	113.746	0.677	94.865	0.578
	3.200	-10.631	-0.264	123.318	0.677	132.795	0.662
363	12	L=3.200					
	0	-8.750	0.203	-131.907	0.251	160.644	0.462
	0.320	-8.750	0.203	-122.335	0.251	119.965	0.397
	0.640	-8.750	0.203	-112.762	0.251	82.350	0.332
	0.960	-8.750	0.203	-103.189	0.251	47.798	0.268
	1.280	-8.750	0.203	-93.617	0.251	16.309	0.203
	1.600	-8.750	0.203	-84.044	0.251	-12.117	0.138
	1.920	-8.750	0.203	-74.471	0.251	-37.479	0.073
	2.240	-8.750	0.203	-64.899	0.251	-59.779	0.008
	2.560	-8.750	0.203	-55.326	0.251	-79.015	-0.056
	2.880	-8.750	0.203	-45.753	0.251	-95.187	-0.121
	3.200	-8.750	0.203	-36.181	0.251	-108.297	-0.186
364	12	L=3.200					
	0	-4.265	3.577	-111.448	0.395	113.399	4.673
	0.320	-4.265	3.577	-102.243	0.395	79.208	3.528
	0.640	-4.265	3.577	-93.039	0.395	47.963	2.383
	0.960	-4.265	3.577	-83.834	0.395	19.663	1.239
	1.280	-4.265	3.577	-74.629	0.395	-5.691	0.094
	1.600	-4.265	3.577	-65.425	0.395	-28.099	-1.050
	1.920	-4.265	3.577	-56.220	0.395	-47.563	-2.195
	2.240	-4.265	3.577	-47.015	0.395	-64.080	-3.340
	2.560	-4.265	3.577	-37.811	0.395	-77.652	-4.484
	2.880	-4.265	3.577	-28.606	0.395	-88.279	-5.629
	3.200	-4.265	3.577	-19.401	0.395	-95.960	-6.773
365	12	L=3.200					
	0	27.346	-3.662	18.805	-3.121	-80.390	-6.854
	0.320	27.346	-3.662	28.010	-3.121	-72.900	-5.682
	0.640	27.346	-3.662	37.214	-3.121	-62.464	-4.511
	0.960	27.346	-3.662	46.419	-3.121	-49.083	-3.339
	1.280	27.346	-3.662	55.623	-3.121	-32.756	-2.167
	1.600	27.346	-3.662	64.828	-3.121	-13.484	-0.995
	1.920	27.346	-3.662	74.033	-3.121	8.734	0.176
	2.240	27.346	-3.662	83.237	-3.121	33.897	1.348
	2.560	27.346	-3.662	92.442	-3.121	62.006	2.520
	2.880	27.346	-3.662	101.647	-3.121	93.060	3.692

Verifica statica scuola materna - c.so Sicilia 24 TORINO (norme epoca)

Analisi di: ING. RINALDIS GIUSEPPE

AxisVM 7.0 R5a - Registrato a ING. RINALDIS CARMELO

Se.	Loc. [m]	Nx [kN]	Qy [kN]	Qz [kN]	Mx [kNm]	My [kNm]	Mz [kNm]
	3.200	27.346	-3.662	110.851	-3.121	127.060	4.864
366	12 L=3.200						
	0	-4.072	-3.656	19.495	-0.955	-96.126	-6.930
	0.320	-4.072	-3.656	28.700	-0.955	-88.415	-5.759
	0.640	-4.072	-3.656	37.904	-0.955	-77.759	-4.589
	0.960	-4.072	-3.656	47.109	-0.955	-64.157	-3.419
	1.280	-4.072	-3.656	56.313	-0.955	-47.609	-2.249
	1.600	-4.072	-3.656	65.518	-0.955	-28.116	-1.079
	1.920	-4.072	-3.656	74.723	-0.955	-5.678	0.091
	2.240	-4.072	-3.656	83.927	-0.955	19.706	1.261
	2.560	-4.072	-3.656	93.132	-0.955	48.036	2.431
	2.880	-4.072	-3.656	102.337	-0.955	79.311	3.601
	3.200	-4.072	-3.656	111.541	-0.955	113.531	4.771
367	12 L=3.200						
	0	27.664	3.427	-110.888	2.829	127.095	4.160
	0.320	27.664	3.427	-101.683	2.829	93.084	3.064
	0.640	27.664	3.427	-92.479	2.829	62.018	1.967
	0.960	27.664	3.427	-83.274	2.829	33.898	0.871
	1.280	27.664	3.427	-74.069	2.829	8.723	-0.226
	1.600	27.664	3.427	-64.865	2.829	-13.507	-1.322
	1.920	27.664	3.427	-55.660	2.829	-32.791	-2.419
	2.240	27.664	3.427	-46.455	2.829	-49.129	-3.516
	2.560	27.664	3.427	-37.251	2.829	-62.522	-4.612
	2.880	27.664	3.427	-28.046	2.829	-72.970	-5.709
	3.200	27.664	3.427	-18.842	2.829	-80.472	-6.805
368	12 L=3.200						
	0	-18.750	-2.892	-104.752	-2.909	88.502	-3.808
	0.320	-18.750	-2.892	-97.467	-2.909	56.147	-2.882
	0.640	-18.750	-2.892	-90.182	-2.909	26.123	-1.957
	0.960	-18.750	-2.892	-82.898	-2.909	-1.570	-1.032
	1.280	-18.750	-2.892	-75.613	-2.909	-26.932	-0.106
	1.600	-18.750	-2.892	-68.328	-2.909	-49.962	0.819
	1.920	-18.750	-2.892	-61.044	-2.909	-70.662	1.744
	2.240	-18.750	-2.892	-53.759	-2.909	-89.030	2.670
	2.560	-18.750	-2.892	-46.474	-2.909	-105.068	3.595
	2.880	-18.750	-2.892	-39.190	-2.909	-118.774	4.520
	3.200	-18.750	-2.892	-31.905	-2.909	-130.149	5.446
369	12 L=3.200						
	0	-17.966	2.764	23.890	0.131	-129.231	5.057
	0.320	-17.966	2.764	31.174	0.131	-120.421	4.173
	0.640	-17.966	2.764	38.459	0.131	-109.280	3.288
	0.960	-17.966	2.764	45.744	0.131	-95.807	2.404
	1.280	-17.966	2.764	53.028	0.131	-80.004	1.519
	1.600	-17.966	2.764	60.313	0.131	-61.869	0.635
	1.920	-17.966	2.764	67.598	0.131	-41.403	-0.250
	2.240	-17.966	2.764	74.882	0.131	-18.607	-1.135
	2.560	-17.966	2.764	82.167	0.131	6.521	-2.019
	2.880	-17.966	2.764	89.451	0.131	33.980	-2.904
	3.200	-17.966	2.764	96.736	0.131	63.770	-3.788
370	12 L=3.200						
	0	-18.501	2.941	31.641	2.443	-129.832	5.327
	0.320	-18.501	2.941	38.926	2.443	-118.542	4.386
	0.640	-18.501	2.941	46.210	2.443	-104.920	3.445
	0.960	-18.501	2.941	53.495	2.443	-88.967	2.504
	1.280	-18.501	2.941	60.780	2.443	-70.683	1.563
	1.600	-18.501	2.941	68.064	2.443	-50.068	0.622
	1.920	-18.501	2.941	75.349	2.443	-27.122	-0.319
	2.240	-18.501	2.941	82.633	2.443	-1.845	-1.260
	2.560	-18.501	2.941	89.918	2.443	25.763	-2.201
	2.880	-18.501	2.941	97.203	2.443	55.703	-3.142
	3.200	-18.501	2.941	104.487	2.443	87.973	-4.083
371	12 L=3.200						
	0	-18.214	-2.250	-97.082	-0.460	64.614	-2.779
	0.320	-18.214	-2.250	-89.797	-0.460	34.714	-2.059
	0.640	-18.214	-2.250	-82.512	-0.460	7.144	-1.339

Verifica statica scuola materna - c.so Sicilia 24 TORINO (norme epoca)

Analisi di: ING. RINALDIS GIUSEPPE

AxisVM 7.0 R5a - Registrato a ING. RINALDIS CARMELO

Se.	Loc. [m]	Nx [kN]	Qy [kN]	Qz [kN]	Mx [kNm]	My [kNm]	Mz [kNm]
	0.960	-18.214	-2.250	-75.228	-0.460	-18.094	-0.619
	1.280	-18.214	-2.250	-67.943	-0.460	-41.001	0.101
	1.600	-18.214	-2.250	-60.658	-0.460	-61.578	0.821
	1.920	-18.214	-2.250	-53.374	-0.460	-79.823	1.541
	2.240	-18.214	-2.250	-46.089	-0.460	-95.737	2.261
	2.560	-18.214	-2.250	-38.804	-0.460	-109.320	2.981
	2.880	-18.214	-2.250	-31.520	-0.460	-120.572	3.701
	3.200	-18.214	-2.250	-24.235	-0.460	-129.492	4.421
372	12	L=3.200					
	0	-43.372	0.048	16.826	-0.174	-55.903	1.047
	0.320	-43.372	0.048	23.295	-0.174	-49.483	1.031
	0.640	-43.372	0.048	29.764	-0.174	-40.994	1.016
	0.960	-43.372	0.048	36.232	-0.174	-30.435	1.001
	1.280	-43.372	0.048	42.701	-0.174	-17.805	0.986
	1.600	-43.372	0.048	49.169	-0.174	-3.106	0.970
	1.920	-43.372	0.048	55.638	-0.174	13.663	0.955
	2.240	-43.372	0.048	62.107	-0.174	32.502	0.940
	2.560	-43.372	0.048	68.575	-0.174	53.412	0.925
	2.880	-43.372	0.048	75.044	-0.174	76.391	0.909
	3.200	-43.372	0.048	81.513	-0.174	101.440	0.894
373	12	L=3.200					
	0	-43.354	0.586	-81.485	0.139	101.373	2.815
	0.320	-43.354	0.586	-75.017	0.139	76.333	2.628
	0.640	-43.354	0.586	-68.548	0.139	53.363	2.440
	0.960	-43.354	0.586	-62.079	0.139	32.462	2.252
	1.280	-43.354	0.586	-55.611	0.139	13.632	2.065
	1.600	-43.354	0.586	-49.142	0.139	-3.129	1.877
	1.920	-43.354	0.586	-42.673	0.139	-17.819	1.690
	2.240	-43.354	0.586	-36.205	0.139	-30.440	1.502
	2.560	-43.354	0.586	-29.736	0.139	-40.990	1.314
	2.880	-43.354	0.586	-23.268	0.139	-49.471	1.127
	3.200	-43.354	0.586	-16.799	0.139	-55.881	0.939
374	15	L=3.200					
	0	1.041	-0.731	-60.476	-0.141	51.293	-2.583
	0.320	1.041	-0.731	-51.484	-0.141	33.379	-2.349
	0.640	1.041	-0.731	-42.491	-0.141	18.343	-2.115
	0.960	1.041	-0.731	-33.498	-0.141	6.185	-1.881
	1.280	1.041	-0.731	-24.505	-0.141	-3.096	-1.647
	1.600	1.041	-0.731	-15.513	-0.141	-9.499	-1.412
	1.920	1.041	-0.731	-6.520	-0.141	-13.024	-1.178
	2.240	1.041	-0.731	2.473	-0.141	-13.671	-0.944
	2.560	1.041	-0.731	11.465	-0.141	-11.441	-0.710
	2.880	1.041	-0.731	20.458	-0.141	-6.334	-0.476
	3.200	1.041	-0.731	29.451	-0.141	1.652	-0.242
375	15	L=3.200					
	0	-0.816	-0.263	-32.479	-0.001	3.532	-0.250
	0.320	-0.816	-0.263	-23.487	-0.001	-5.423	-0.165
	0.640	-0.816	-0.263	-14.494	-0.001	-11.500	-0.081
	0.960	-0.816	-0.263	-5.501	-0.001	-14.699	0.003
	1.280	-0.816	-0.263	3.491	-0.001	-15.021	0.087
	1.600	-0.816	-0.263	12.484	-0.001	-12.465	0.172
	1.920	-0.816	-0.263	21.477	-0.001	-7.031	0.256
	2.240	-0.816	-0.263	30.470	-0.001	1.281	0.340
	2.560	-0.816	-0.263	39.462	-0.001	12.470	0.425
	2.880	-0.816	-0.263	48.455	-0.001	26.536	0.509
	3.200	-0.816	-0.263	57.448	-0.001	43.481	0.593
376	15	L=3.200					
	0	2.265	0.143	-56.109	0.076	41.964	0.585
	0.320	2.265	0.143	-47.116	0.076	25.448	0.539
	0.640	2.265	0.143	-38.123	0.076	11.810	0.494
	0.960	2.265	0.143	-29.131	0.076	1.049	0.448
	1.280	2.265	0.143	-20.138	0.076	-6.834	0.402
	1.600	2.265	0.143	-11.145	0.076	-11.839	0.357
	1.920	2.265	0.143	-2.153	0.076	-13.967	0.311
	2.240	2.265	0.143	6.840	0.076	-13.217	0.265
	2.560	2.265	0.143	15.833	0.076	-9.589	0.219

Verifica statica scuola materna - c.so Sicilia 24 TORINO (norme epoca)

Analisi di: ING. RINALDIS GIUSEPPE

AxisVM 7.0 R5a - Registrato a ING. RINALDIS CARMELO

Se.	Loc. [m]	Nx [kN]	Qy [kN]	Qz [kN]	Mx [kNm]	My [kNm]	Mz [kNm]
	2.880	2.265	0.143	24.825	0.076	-3.084	0.174
	3.200	2.265	0.143	33.818	0.076	6.299	0.128
377	15 L=3.200						
	0	1.150	0.150	-34.283	0.070	6.890	0.104
	0.320	1.150	0.150	-25.290	0.070	-2.642	0.056
	0.640	1.150	0.150	-16.297	0.070	-9.296	0.008
	0.960	1.150	0.150	-7.305	0.070	-13.072	-0.040
	1.280	1.150	0.150	1.688	0.070	-13.971	-0.088
	1.600	1.150	0.150	10.681	0.070	-11.992	-0.135
	1.920	1.150	0.150	19.673	0.070	-7.135	-0.183
	2.240	1.150	0.150	28.666	0.070	0.599	-0.231
	2.560	1.150	0.150	37.659	0.070	11.211	-0.279
	2.880	1.150	0.150	46.652	0.070	24.701	-0.327
	3.200	1.150	0.150	55.644	0.070	41.068	-0.375
378	15 L=3.200						
	0	-0.580	-0.012	-33.833	0.018	6.204	-0.365
	0.320	-0.580	-0.012	-24.840	0.018	-3.184	-0.362
	0.640	-0.580	-0.012	-15.848	0.018	-9.694	-0.358
	0.960	-0.580	-0.012	-6.855	0.018	-13.326	-0.354
	1.280	-0.580	-0.012	2.138	0.018	-14.081	-0.350
	1.600	-0.580	-0.012	11.130	0.018	-11.958	-0.347
	1.920	-0.580	-0.012	20.123	0.018	-6.958	-0.343
	2.240	-0.580	-0.012	29.116	0.018	0.921	-0.339
	2.560	-0.580	-0.012	38.108	0.018	11.677	-0.335
	2.880	-0.580	-0.012	47.101	0.018	25.310	-0.332
	3.200	-0.580	-0.012	56.094	0.018	41.821	-0.328
379	15 L=3.200						
	0	-0.585	-0.007	-56.092	0.016	41.817	-0.383
	0.320	-0.585	-0.007	-47.099	0.016	25.306	-0.380
	0.640	-0.585	-0.007	-38.106	0.016	11.674	-0.378
	0.960	-0.585	-0.007	-29.114	0.016	0.918	-0.376
	1.280	-0.585	-0.007	-20.121	0.016	-6.959	-0.373
	1.600	-0.585	-0.007	-11.128	0.016	-11.959	-0.371
	1.920	-0.585	-0.007	-2.135	0.016	-14.081	-0.369
	2.240	-0.585	-0.007	6.857	0.016	-13.326	-0.367
	2.560	-0.585	-0.007	15.850	0.016	-9.692	-0.364
	2.880	-0.585	-0.007	24.843	0.016	-3.182	-0.362
	3.200	-0.585	-0.007	33.835	0.016	6.207	-0.360
380	15 L=3.200						
	0	2.308	-0.178	-33.815	-0.078	6.295	0.272
	0.320	2.308	-0.178	-24.822	-0.078	-3.087	0.329
	0.640	2.308	-0.178	-15.829	-0.078	-9.591	0.386
	0.960	2.308	-0.178	-6.836	-0.078	-13.218	0.443
	1.280	2.308	-0.178	2.156	-0.078	-13.966	0.500
	1.600	2.308	-0.178	11.149	-0.078	-11.838	0.557
	1.920	2.308	-0.178	20.142	-0.078	-6.831	0.614
	2.240	2.308	-0.178	29.134	-0.078	1.053	0.671
	2.560	2.308	-0.178	38.127	-0.078	11.815	0.728
	2.880	2.308	-0.178	47.120	-0.078	25.454	0.785
	3.200	2.308	-0.178	56.112	-0.078	41.972	0.842
381	15 L=3.200						
	0	1.180	-0.184	-55.641	-0.069	41.063	-0.344
	0.320	1.180	-0.184	-46.649	-0.069	24.697	-0.285
	0.640	1.180	-0.184	-37.656	-0.069	11.208	-0.226
	0.960	1.180	-0.184	-28.663	-0.069	0.597	-0.167
	1.280	1.180	-0.184	-19.671	-0.069	-7.137	-0.108
	1.600	1.180	-0.184	-10.678	-0.069	-11.992	-0.050
	1.920	1.180	-0.184	-1.685	-0.069	-13.971	0.009
	2.240	1.180	-0.184	7.307	-0.069	-13.071	0.068
	2.560	1.180	-0.184	16.300	-0.069	-9.294	0.127
	2.880	1.180	-0.184	25.293	-0.069	-2.639	0.186
	3.200	1.180	-0.184	34.286	-0.069	6.894	0.244
382	15 L=3.200						
	0	1.149	0.775	-29.448	0.167	1.648	-0.159
	0.320	1.149	0.775	-20.456	0.167	-6.337	-0.407

Verifica statica scuola materna - c.so Sicilia 24 TORINO (norme epoca)

Analisi di: ING. RINALDIS GIUSEPPE

AxisVM 7.0 R5a - Registrato a ING. RINALDIS CARMELO

Se.	Loc. [m]	Nx [kN]	Qy [kN]	Qz [kN]	Mx [kNm]	My [kNm]	Mz [kNm]
	0.640	1.149	0.775	-11.463	0.167	-11.444	-0.655
	0.960	1.149	0.775	-2.470	0.167	-13.673	-0.903
	1.280	1.149	0.775	6.523	0.167	-13.025	-1.151
	1.600	1.149	0.775	15.515	0.167	-9.499	-1.399
	1.920	1.149	0.775	24.508	0.167	-3.095	-1.647
	2.240	1.149	0.775	33.501	0.167	6.186	-1.896
	2.560	1.149	0.775	42.493	0.167	18.345	-2.144
	2.880	1.149	0.775	51.486	0.167	33.382	-2.392
	3.200	1.149	0.775	60.479	0.167	51.296	-2.640
383	15 L=3.200						
	0	-0.732	0.309	-57.442	0.034	43.471	0.835
	0.320	-0.732	0.309	-48.449	0.034	26.529	0.736
	0.640	-0.732	0.309	-39.457	0.034	12.464	0.637
	0.960	-0.732	0.309	-30.464	0.034	1.276	0.538
	1.280	-0.732	0.309	-21.471	0.034	-7.033	0.439
	1.600	-0.732	0.309	-12.479	0.034	-12.465	0.340
	1.920	-0.732	0.309	-3.486	0.034	-15.019	0.241
	2.240	-0.732	0.309	5.507	0.034	-14.696	0.142
	2.560	-0.732	0.309	14.500	0.034	-11.495	0.044
	2.880	-0.732	0.309	23.492	0.034	-5.416	-0.055
	3.200	-0.732	0.309	32.485	0.034	3.540	-0.154
384	4 L=1.200						
	0	-63.769	-0.468	-1.858	-0.008	0.349	-0.422
	0.120	-63.586	-0.468	-1.858	-0.008	0.126	-0.366
	0.240	-63.402	-0.468	-1.858	-0.008	-0.097	-0.310
	0.360	-63.218	-0.468	-1.858	-0.008	-0.319	-0.254
	0.480	-63.034	-0.468	-1.858	-0.008	-0.542	-0.198
	0.600	-62.850	-0.468	-1.858	-0.008	-0.765	-0.141
	0.720	-62.666	-0.468	-1.858	-0.008	-0.988	-0.085
	0.840	-62.482	-0.468	-1.858	-0.008	-1.211	-0.029
	0.960	-62.298	-0.468	-1.858	-0.008	-1.434	0.027
	1.080	-62.114	-0.468	-1.858	-0.008	-1.657	0.083
	1.200	-61.930	-0.468	-1.858	-0.008	-1.880	0.139
385	4 L=1.200						
	0	-69.940	-0.007	-1.115	-0.024	0.747	-0.014
	0.120	-69.756	-0.007	-1.115	-0.024	0.613	-0.013
	0.240	-69.572	-0.007	-1.115	-0.024	0.480	-0.012
	0.360	-69.388	-0.007	-1.115	-0.024	0.346	-0.012
	0.480	-69.205	-0.007	-1.115	-0.024	0.212	-0.011
	0.600	-69.021	-0.007	-1.115	-0.024	0.078	-0.010
	0.720	-68.837	-0.007	-1.115	-0.024	-0.056	-0.009
	0.840	-68.653	-0.007	-1.115	-0.024	-0.189	-0.008
	0.960	-68.469	-0.007	-1.115	-0.024	-0.323	-0.008
	1.080	-68.285	-0.007	-1.115	-0.024	-0.457	-0.007
	1.200	-68.101	-0.007	-1.115	-0.024	-0.591	-0.006
386	4 L=1.200						
	0	-69.508	0.005	0.005	-0.006	-0.003	0.007
	0.120	-69.324	0.005	0.005	-0.006	-0.002	0.007
	0.240	-69.140	0.005	0.005	-0.006	-0.002	0.006
	0.360	-68.956	0.005	0.005	-0.006	-0.001	0.006
	0.480	-68.772	0.005	0.005	-0.006	-0.001	0.005
	0.600	-68.588	0.005	0.005	-0.006	0	0.005
	0.720	-68.404	0.005	0.005	-0.006	0.001	0.004
	0.840	-68.220	0.005	0.005	-0.006	0.001	0.003
	0.960	-68.036	0.005	0.005	-0.006	0.002	0.003
	1.080	-67.852	0.005	0.005	-0.006	0.002	0.002
	1.200	-67.669	0.005	0.005	-0.006	0.003	0.002
387	4 L=1.200						
	0	-69.939	-0.006	1.129	0.028	-0.755	-0.016
	0.120	-69.755	-0.006	1.129	0.028	-0.620	-0.015
	0.240	-69.572	-0.006	1.129	0.028	-0.485	-0.015
	0.360	-69.388	-0.006	1.129	0.028	-0.349	-0.014
	0.480	-69.204	-0.006	1.129	0.028	-0.214	-0.013
	0.600	-69.020	-0.006	1.129	0.028	-0.078	-0.013
	0.720	-68.836	-0.006	1.129	0.028	0.057	-0.012
	0.840	-68.652	-0.006	1.129	0.028	0.192	-0.011

Verifica statica scuola materna - c.so Sicilia 24 TORINO (norme epoca)

Analisi di: ING. RINALDIS GIUSEPPE

AxisVM 7.0 R5a - Registrato a ING. RINALDIS CARMELO

Se.	Loc. [m]	Nx [kN]	Qy [kN]	Qz [kN]	Mx [kNm]	My [kNm]	Mz [kNm]
	0.960	-68.468	-0.006	1.129	0.028	0.328	-0.011
	1.080	-68.284	-0.006	1.129	0.028	0.463	-0.010
	1.200	-68.100	-0.006	1.129	0.028	0.599	-0.009
388	4 L=1.200						
	0	-63.773	-0.466	1.880	-0.005	-0.364	-0.426
	0.120	-63.589	-0.466	1.880	-0.005	-0.139	-0.370
	0.240	-63.405	-0.466	1.880	-0.005	0.087	-0.314
	0.360	-63.221	-0.466	1.880	-0.005	0.313	-0.258
	0.480	-63.037	-0.466	1.880	-0.005	0.538	-0.203
	0.600	-62.853	-0.466	1.880	-0.005	0.764	-0.147
	0.720	-62.669	-0.466	1.880	-0.005	0.990	-0.091
	0.840	-62.485	-0.466	1.880	-0.005	1.215	-0.035
	0.960	-62.301	-0.466	1.880	-0.005	1.441	0.021
	1.080	-62.117	-0.466	1.880	-0.005	1.667	0.077
	1.200	-61.933	-0.466	1.880	-0.005	1.892	0.133
389	3 L=1.800						
	0	-187.563	14.813	-15.819	-0.042	12.075	-3.926
	0.180	-187.022	14.813	-15.819	-0.042	9.228	-6.593
	0.360	-186.481	14.813	-15.819	-0.042	6.381	-9.259
	0.540	-185.940	14.813	-15.819	-0.042	3.533	-11.925
	0.720	-185.400	14.813	-15.819	-0.042	0.686	-14.592
	0.900	-184.859	14.813	-15.819	-0.042	-2.162	-17.258
	1.080	-184.318	14.813	-15.819	-0.042	-5.009	-19.924
	1.260	-183.777	14.813	-15.819	-0.042	-7.857	-22.591
	1.440	-183.237	14.813	-15.819	-0.042	-10.704	-25.257
	1.620	-182.696	14.813	-15.819	-0.042	-13.552	-27.923
	1.800	-182.155	14.813	-15.819	-0.042	-16.399	-30.590
390	3 L=1.200						
	0	-7.691	39.099	-11.180	-0.195	11.607	43.852
	0.120	-7.331	39.099	-11.180	-0.195	10.266	39.160
	0.240	-6.970	39.099	-11.180	-0.195	8.924	34.468
	0.360	-6.610	39.099	-11.180	-0.195	7.583	29.777
	0.480	-6.249	39.099	-11.180	-0.195	6.241	25.085
	0.600	-5.889	39.099	-11.180	-0.195	4.899	20.393
	0.720	-5.528	39.099	-11.180	-0.195	3.558	15.701
	0.840	-5.168	39.099	-11.180	-0.195	2.216	11.009
	0.960	-4.807	39.099	-11.180	-0.195	0.875	6.317
	1.080	-4.447	39.099	-11.180	-0.195	-0.467	1.625
	1.200	-4.086	39.099	-11.180	-0.195	-1.808	-3.067
391	3 L=1.800						
	0	-187.303	14.595	15.878	-0.125	-12.140	-4.066
	0.180	-186.762	14.595	15.878	-0.125	-9.282	-6.693
	0.360	-186.221	14.595	15.878	-0.125	-6.424	-9.320
	0.540	-185.681	14.595	15.878	-0.125	-3.566	-11.947
	0.720	-185.140	14.595	15.878	-0.125	-0.708	-14.574
	0.900	-184.599	14.595	15.878	-0.125	2.150	-17.201
	1.080	-184.058	14.595	15.878	-0.125	5.008	-19.828
	1.260	-183.518	14.595	15.878	-0.125	7.866	-22.455
	1.440	-182.977	14.595	15.878	-0.125	10.724	-25.082
	1.620	-182.436	14.595	15.878	-0.125	13.582	-27.709
	1.800	-181.895	14.595	15.878	-0.125	16.440	-30.336
392	3 L=1.200						
	0	-7.693	39.025	11.240	-0.016	-11.620	43.837
	0.120	-7.332	39.025	11.240	-0.016	-10.272	39.154
	0.240	-6.972	39.025	11.240	-0.016	-8.923	34.471
	0.360	-6.611	39.025	11.240	-0.016	-7.574	29.788
	0.480	-6.251	39.025	11.240	-0.016	-6.225	25.105
	0.600	-5.890	39.025	11.240	-0.016	-4.876	20.422
	0.720	-5.530	39.025	11.240	-0.016	-3.528	15.739
	0.840	-5.169	39.025	11.240	-0.016	-2.179	11.056
	0.960	-4.809	39.025	11.240	-0.016	-0.830	6.373
	1.080	-4.448	39.025	11.240	-0.016	0.519	1.690
	1.200	-4.088	39.025	11.240	-0.016	1.868	-2.993
393	2 L=1.800						
	0	-81.754	1.947	0.776	0.120	-0.220	2.009

Verifica statica scuola materna - c.so Sicilia 24 TORINO (norme epoca)

Analisi di: ING. RINALDIS GIUSEPPE

AxisVM 7.0 R5a - Registrato a ING. RINALDIS CARMELO

Se.	Loc. [m]	Nx [kN]	Qy [kN]	Qz [kN]	Mx [kNm]	My [kNm]	Mz [kNm]
	0.180	-81.357	1.947	0.776	0.120	-0.081	1.659
	0.360	-80.959	1.947	0.776	0.120	0.059	1.308
	0.540	-80.562	1.947	0.776	0.120	0.199	0.958
	0.720	-80.165	1.947	0.776	0.120	0.338	0.607
	0.900	-79.768	1.947	0.776	0.120	0.478	0.257
	1.080	-79.370	1.947	0.776	0.120	0.618	-0.094
	1.260	-78.973	1.947	0.776	0.120	0.757	-0.444
	1.440	-78.576	1.947	0.776	0.120	0.897	-0.795
	1.620	-78.178	1.947	0.776	0.120	1.036	-1.145
	1.800	-77.781	1.947	0.776	0.120	1.176	-1.495
394	2 L=1.200						
	0	-14.307	2.808	0.244	0.127	-0.596	1.539
	0.120	-14.042	2.808	0.244	0.127	-0.567	1.202
	0.240	-13.777	2.808	0.244	0.127	-0.537	0.865
	0.360	-13.512	2.808	0.244	0.127	-0.508	0.528
	0.480	-13.248	2.808	0.244	0.127	-0.479	0.191
	0.600	-12.983	2.808	0.244	0.127	-0.449	-0.145
	0.720	-12.718	2.808	0.244	0.127	-0.420	-0.482
	0.840	-12.453	2.808	0.244	0.127	-0.391	-0.819
	0.960	-12.188	2.808	0.244	0.127	-0.361	-1.156
	1.080	-11.923	2.808	0.244	0.127	-0.332	-1.493
	1.200	-11.658	2.808	0.244	0.127	-0.303	-1.830
395	3 L=1.800						
	0	-209.691	-14.580	13.863	-1.094	-7.521	5.599
	0.180	-209.150	-14.580	13.863	-1.094	-5.026	8.223
	0.360	-208.609	-14.580	13.863	-1.094	-2.531	10.848
	0.540	-208.069	-14.580	13.863	-1.094	-0.035	13.472
	0.720	-207.528	-14.580	13.863	-1.094	2.460	16.096
	0.900	-206.987	-14.580	13.863	-1.094	4.956	18.721
	1.080	-206.446	-14.580	13.863	-1.094	7.451	21.345
	1.260	-205.905	-14.580	13.863	-1.094	9.946	23.969
	1.440	-205.365	-14.580	13.863	-1.094	12.442	26.593
	1.620	-204.824	-14.580	13.863	-1.094	14.937	29.218
	1.800	-204.283	-14.580	13.863	-1.094	17.433	31.842
396	3 L=1.200						
	0	-7.341	-40.727	23.601	-0.101	-22.715	-46.906
	0.120	-6.980	-40.727	23.601	-0.101	-19.883	-42.019
	0.240	-6.620	-40.727	23.601	-0.101	-17.051	-37.132
	0.360	-6.259	-40.727	23.601	-0.101	-14.219	-32.244
	0.480	-5.899	-40.727	23.601	-0.101	-11.387	-27.357
	0.600	-5.538	-40.727	23.601	-0.101	-8.555	-22.470
	0.720	-5.178	-40.727	23.601	-0.101	-5.723	-17.583
	0.840	-4.817	-40.727	23.601	-0.101	-2.891	-12.695
	0.960	-4.457	-40.727	23.601	-0.101	-0.058	-7.808
	1.080	-4.096	-40.727	23.601	-0.101	2.774	-2.921
	1.200	-3.736	-40.727	23.601	-0.101	5.606	1.966
397	3 L=1.800						
	0	-59.618	10.580	-11.861	0.946	29.855	10.730
	0.180	-59.078	10.580	-11.861	0.946	27.720	8.826
	0.360	-58.537	10.580	-11.861	0.946	25.585	6.921
	0.540	-57.996	10.580	-11.861	0.946	23.450	5.017
	0.720	-57.455	10.580	-11.861	0.946	21.315	3.113
	0.900	-56.914	10.580	-11.861	0.946	19.180	1.208
	1.080	-56.374	10.580	-11.861	0.946	17.045	-0.696
	1.260	-55.833	10.580	-11.861	0.946	14.910	-2.600
	1.440	-55.292	10.580	-11.861	0.946	12.775	-4.505
	1.620	-54.751	10.580	-11.861	0.946	10.640	-6.409
	1.800	-54.211	10.580	-11.861	0.946	8.505	-8.313
398	3 L=1.200						
	0	-14.534	11.761	-4.698	0.392	10.703	6.210
	0.120	-14.174	11.761	-4.698	0.392	10.139	4.798
	0.240	-13.813	11.761	-4.698	0.392	9.575	3.387
	0.360	-13.452	11.761	-4.698	0.392	9.011	1.976
	0.480	-13.092	11.761	-4.698	0.392	8.448	0.564
	0.600	-12.731	11.761	-4.698	0.392	7.884	-0.847
	0.720	-12.371	11.761	-4.698	0.392	7.320	-2.259

Verifica statica scuola materna - c.so Sicilia 24 TORINO (norme epoca)

Analisi di: ING. RINALDIS GIUSEPPE

AxisVM 7.0 R5a - Registrato a ING. RINALDIS CARMELO

Se.	Loc. [m]	Nx [kN]	Qy [kN]	Qz [kN]	Mx [kNm]	My [kNm]	Mz [kNm]
	0.840	-12.010	11.761	-4.698	0.392	6.756	-3.670
	0.960	-11.650	11.761	-4.698	0.392	6.192	-5.081
	1.080	-11.289	11.761	-4.698	0.392	5.629	-6.493
	1.200	-10.929	11.761	-4.698	0.392	5.065	-7.904
399	3 L=1.800						
	0	-59.529	8.614	12.168	-1.008	-30.063	9.432
	0.180	-58.988	8.614	12.168	-1.008	-27.872	7.882
	0.360	-58.447	8.614	12.168	-1.008	-25.682	6.331
	0.540	-57.907	8.614	12.168	-1.008	-23.492	4.781
	0.720	-57.366	8.614	12.168	-1.008	-21.302	3.230
	0.900	-56.825	8.614	12.168	-1.008	-19.111	1.680
	1.080	-56.284	8.614	12.168	-1.008	-16.921	0.129
	1.260	-55.743	8.614	12.168	-1.008	-14.731	-1.421
	1.440	-55.203	8.614	12.168	-1.008	-12.541	-2.972
	1.620	-54.662	8.614	12.168	-1.008	-10.350	-4.522
	1.800	-54.121	8.614	12.168	-1.008	-8.160	-6.072
400	3 L=1.200						
	0	-14.518	11.697	4.376	-0.516	-10.385	6.761
	0.120	-14.157	11.697	4.376	-0.516	-9.860	5.357
	0.240	-13.797	11.697	4.376	-0.516	-9.335	3.953
	0.360	-13.436	11.697	4.376	-0.516	-8.809	2.550
	0.480	-13.076	11.697	4.376	-0.516	-8.284	1.146
	0.600	-12.715	11.697	4.376	-0.516	-7.759	-0.257
	0.720	-12.355	11.697	4.376	-0.516	-7.234	-1.661
	0.840	-11.994	11.697	4.376	-0.516	-6.709	-3.064
	0.960	-11.633	11.697	4.376	-0.516	-6.184	-4.468
	1.080	-11.273	11.697	4.376	-0.516	-5.658	-5.872
	1.200	-10.912	11.697	4.376	-0.516	-5.133	-7.275
401	3 L=1.800						
	0	-208.453	-14.320	-15.941	0.760	9.152	5.762
	0.180	-207.912	-14.320	-15.941	0.760	6.283	8.340
	0.360	-207.372	-14.320	-15.941	0.760	3.413	10.918
	0.540	-206.831	-14.320	-15.941	0.760	0.544	13.495
	0.720	-206.290	-14.320	-15.941	0.760	-2.326	16.073
	0.900	-205.749	-14.320	-15.941	0.760	-5.195	18.650
	1.080	-205.208	-14.320	-15.941	0.760	-8.064	21.228
	1.260	-204.668	-14.320	-15.941	0.760	-10.934	23.806
	1.440	-204.127	-14.320	-15.941	0.760	-13.803	26.383
	1.620	-203.586	-14.320	-15.941	0.760	-16.673	28.961
	1.800	-203.045	-14.320	-15.941	0.760	-19.542	31.538
402	3 L=1.200						
	0	-7.263	-40.916	-23.631	0.365	22.676	-47.139
	0.120	-6.902	-40.916	-23.631	0.365	19.841	-42.229
	0.240	-6.542	-40.916	-23.631	0.365	17.005	-37.319
	0.360	-6.181	-40.916	-23.631	0.365	14.169	-32.410
	0.480	-5.821	-40.916	-23.631	0.365	11.334	-27.500
	0.600	-5.460	-40.916	-23.631	0.365	8.498	-22.590
	0.720	-5.100	-40.916	-23.631	0.365	5.662	-17.680
	0.840	-4.739	-40.916	-23.631	0.365	2.827	-12.770
	0.960	-4.378	-40.916	-23.631	0.365	-0.009	-7.860
	1.080	-4.018	-40.916	-23.631	0.365	-2.845	-2.950
	1.200	-3.657	-40.916	-23.631	0.365	-5.680	1.960
403	2 L=1.800						
	0	-81.705	2.080	-0.772	-0.170	0.149	2.083
	0.180	-81.308	2.080	-0.772	-0.170	0.010	1.708
	0.360	-80.911	2.080	-0.772	-0.170	-0.129	1.334
	0.540	-80.513	2.080	-0.772	-0.170	-0.268	0.960
	0.720	-80.116	2.080	-0.772	-0.170	-0.407	0.585
	0.900	-79.719	2.080	-0.772	-0.170	-0.546	0.211
	1.080	-79.321	2.080	-0.772	-0.170	-0.685	-0.163
	1.260	-78.924	2.080	-0.772	-0.170	-0.824	-0.537
	1.440	-78.527	2.080	-0.772	-0.170	-0.963	-0.912
	1.620	-78.129	2.080	-0.772	-0.170	-1.102	-1.286
	1.800	-77.732	2.080	-0.772	-0.170	-1.241	-1.660
404	2 L=1.200						

Verifica statica scuola materna - c.so Sicilia 24 TORINO (norme epoca)

Analisi di: ING. RINALDIS GIUSEPPE

AxisVM 7.0 R5a - Registrato a ING. RINALDIS CARMELO

Se.	Loc. [m]	Nx [kN]	Qy [kN]	Qz [kN]	Mx [kNm]	My [kNm]	Mz [kNm]
	0	-14.295	2.817	-0.333	-0.170	0.628	1.518
	0.120	-14.030	2.817	-0.333	-0.170	0.588	1.180
	0.240	-13.765	2.817	-0.333	-0.170	0.548	0.842
	0.360	-13.501	2.817	-0.333	-0.170	0.508	0.504
	0.480	-13.236	2.817	-0.333	-0.170	0.468	0.166
	0.600	-12.971	2.817	-0.333	-0.170	0.428	-0.172
	0.720	-12.706	2.817	-0.333	-0.170	0.388	-0.510
	0.840	-12.441	2.817	-0.333	-0.170	0.348	-0.848
	0.960	-12.176	2.817	-0.333	-0.170	0.308	-1.186
	1.080	-11.911	2.817	-0.333	-0.170	0.268	-1.524
	1.200	-11.646	2.817	-0.333	-0.170	0.228	-1.862
405	3 L=1.300						
	0	-55.795	5.656	-0.784	0.388	0.918	-3.040
	0.130	-55.404	5.656	-0.784	0.388	0.816	-3.776
	0.260	-55.014	5.656	-0.784	0.388	0.714	-4.511
	0.390	-54.623	5.656	-0.784	0.388	0.612	-5.246
	0.520	-54.233	5.656	-0.784	0.388	0.510	-5.982
	0.650	-53.842	5.656	-0.784	0.388	0.408	-6.717
	0.780	-53.452	5.656	-0.784	0.388	0.306	-7.452
	0.910	-53.061	5.656	-0.784	0.388	0.204	-8.187
	1.040	-52.670	5.656	-0.784	0.388	0.102	-8.923
	1.170	-52.280	5.656	-0.784	0.388	0	-9.658
	1.300	-51.889	5.656	-0.784	0.388	-0.102	-10.393
406	3 L=1.300						
	0	-55.876	5.191	0.287	-0.906	-0.340	-2.903
	0.130	-55.486	5.191	0.287	-0.906	-0.303	-3.578
	0.260	-55.095	5.191	0.287	-0.906	-0.266	-4.252
	0.390	-54.704	5.191	0.287	-0.906	-0.228	-4.927
	0.520	-54.314	5.191	0.287	-0.906	-0.191	-5.602
	0.650	-53.923	5.191	0.287	-0.906	-0.154	-6.277
	0.780	-53.533	5.191	0.287	-0.906	-0.116	-6.952
	0.910	-53.142	5.191	0.287	-0.906	-0.079	-7.626
	1.040	-52.752	5.191	0.287	-0.906	-0.042	-8.301
	1.170	-52.361	5.191	0.287	-0.906	-0.005	-8.976
	1.300	-51.971	5.191	0.287	-0.906	0.033	-9.651
407	3 L=1.300						
	0	-38.336	-7.083	31.736	0.124	-15.655	3.785
	0.130	-37.946	-7.083	31.736	0.124	-11.529	4.705
	0.260	-37.555	-7.083	31.736	0.124	-7.403	5.626
	0.390	-37.165	-7.083	31.736	0.124	-3.278	6.547
	0.520	-36.774	-7.083	31.736	0.124	0.848	7.468
	0.650	-36.384	-7.083	31.736	0.124	4.974	8.389
	0.780	-35.993	-7.083	31.736	0.124	9.100	9.309
	0.910	-35.603	-7.083	31.736	0.124	13.225	10.230
	1.040	-35.212	-7.083	31.736	0.124	17.351	11.151
	1.170	-34.821	-7.083	31.736	0.124	21.477	12.072
	1.300	-34.431	-7.083	31.736	0.124	25.602	12.993
408	3 L=1.300						
	0	-38.206	-7.239	-31.611	0.081	15.570	3.517
	0.130	-37.816	-7.239	-31.611	0.081	11.461	4.458
	0.260	-37.425	-7.239	-31.611	0.081	7.351	5.399
	0.390	-37.035	-7.239	-31.611	0.081	3.242	6.340
	0.520	-36.644	-7.239	-31.611	0.081	-0.868	7.281
	0.650	-36.254	-7.239	-31.611	0.081	-4.977	8.222
	0.780	-35.863	-7.239	-31.611	0.081	-9.087	9.163
	0.910	-35.472	-7.239	-31.611	0.081	-13.196	10.104
	1.040	-35.082	-7.239	-31.611	0.081	-17.305	11.045
	1.170	-34.691	-7.239	-31.611	0.081	-21.415	11.986
	1.300	-34.301	-7.239	-31.611	0.081	-25.524	12.927
409	3 L=1.800						
	0	-33.625	-0.539	0.018	-0.107	-0.021	0.313
	0.180	-33.084	-0.539	0.018	-0.107	-0.018	0.410
	0.360	-32.544	-0.539	0.018	-0.107	-0.015	0.507
	0.540	-32.003	-0.539	0.018	-0.107	-0.012	0.604
	0.720	-31.462	-0.539	0.018	-0.107	-0.008	0.701
	0.900	-30.921	-0.539	0.018	-0.107	-0.005	0.798

Verifica statica scuola materna - c.so Sicilia 24 TORINO (norme epoca)

Analisi di: ING. RINALDIS GIUSEPPE

AxisVM 7.0 R5a - Registrato a ING. RINALDIS CARMELO

Se.	Loc. [m]	Nx [kN]	Qy [kN]	Qz [kN]	Mx [kNm]	My [kNm]	Mz [kNm]
	1.080	-30.381	-0.539	0.018	-0.107	-0.002	0.895
	1.260	-29.840	-0.539	0.018	-0.107	0.001	0.992
	1.440	-29.299	-0.539	0.018	-0.107	0.005	1.089
	1.620	-28.758	-0.539	0.018	-0.107	0.008	1.186
	1.800	-28.217	-0.539	0.018	-0.107	0.011	1.282
410	3 L=1.100						
	0	-57.609	1.084	1.346	1.999	3.347	2.483
	0.110	-57.278	1.084	1.346	1.999	3.496	2.363
	0.220	-56.948	1.084	1.346	1.999	3.644	2.244
	0.330	-56.617	1.084	1.346	1.999	3.792	2.125
	0.440	-56.287	1.084	1.346	1.999	3.940	2.006
	0.550	-55.956	1.084	1.346	1.999	4.088	1.887
	0.660	-55.626	1.084	1.346	1.999	4.236	1.767
	0.770	-55.295	1.084	1.346	1.999	4.384	1.648
	0.880	-54.965	1.084	1.346	1.999	4.532	1.529
	0.990	-54.635	1.084	1.346	1.999	4.680	1.410
	1.100	-54.304	1.084	1.346	1.999	4.828	1.291
411	3 L=1.100						
	0	-57.620	1.824	-1.368	-1.592	-3.322	3.007
	0.110	-57.290	1.824	-1.368	-1.592	-3.472	2.806
	0.220	-56.959	1.824	-1.368	-1.592	-3.623	2.606
	0.330	-56.629	1.824	-1.368	-1.592	-3.773	2.405
	0.440	-56.298	1.824	-1.368	-1.592	-3.924	2.204
	0.550	-55.968	1.824	-1.368	-1.592	-4.074	2.004
	0.660	-55.637	1.824	-1.368	-1.592	-4.225	1.803
	0.770	-55.307	1.824	-1.368	-1.592	-4.375	1.602
	0.880	-54.976	1.824	-1.368	-1.592	-4.526	1.402
	0.990	-54.646	1.824	-1.368	-1.592	-4.676	1.201
	1.100	-54.315	1.824	-1.368	-1.592	-4.827	1.001
412	17 L=6.400						
	0	-8.721	-0.528	-84.185	0.648	83.791	0.478
	0.640	-8.721	-0.528	-67.855	0.648	35.138	0.816
	1.280	-8.721	-0.528	-51.525	0.648	-3.063	1.154
	1.920	-8.721	-0.528	-35.195	0.648	-30.813	1.493
	2.560	-8.721	-0.528	-18.865	0.648	-48.112	1.831
	3.200	-8.721	-0.528	-2.535	0.648	-54.960	2.169
	3.840	-8.721	-0.528	13.795	0.648	-51.357	2.507
	4.480	-8.721	-0.528	30.125	0.648	-37.303	2.845
	5.120	-8.721	-0.528	46.455	0.648	-12.797	3.183
	5.760	-8.721	-0.528	62.785	0.648	22.160	3.522
	6.400	-8.721	-0.528	79.115	0.648	67.568	3.860
413	17 L=6.400						
	0	-12.885	-0.553	-79.835	0.171	69.809	1.513
	0.640	-12.885	-0.553	-63.505	0.171	23.940	1.867
	1.280	-12.885	-0.553	-47.175	0.171	-11.478	2.221
	1.920	-12.885	-0.553	-30.845	0.171	-36.444	2.575
	2.560	-12.885	-0.553	-14.515	0.171	-50.960	2.929
	3.200	-12.885	-0.553	1.815	0.171	-55.024	3.283
	3.840	-12.885	-0.553	18.145	0.171	-48.637	3.637
	4.480	-12.885	-0.553	34.475	0.171	-31.799	3.991
	5.120	-12.885	-0.553	50.805	0.171	-4.510	4.345
	5.760	-12.885	-0.553	67.135	0.171	33.231	4.699
	6.400	-12.885	-0.553	83.465	0.171	81.422	5.053
414	18 L=6.400						
	0	57.672	0.172	-40.368	-1.758	40.484	1.114
	0.640	57.672	0.172	-32.228	-1.758	17.254	1.004
	1.280	57.672	0.172	-24.088	-1.758	-0.767	0.893
	1.920	57.672	0.172	-15.948	-1.758	-13.579	0.783
	2.560	57.672	0.172	-7.808	-1.758	-21.181	0.673
	3.200	57.672	0.172	0.332	-1.758	-23.573	0.563
	3.840	57.672	0.172	8.472	-1.758	-20.756	0.453
	4.480	57.672	0.172	16.612	-1.758	-12.729	0.343
	5.120	57.672	0.172	24.752	-1.758	0.508	0.232
	5.760	57.672	0.172	32.892	-1.758	18.954	0.122
	6.400	57.672	0.172	41.032	-1.758	42.610	0.012

Verifica statica scuola materna - c.so Sicilia 24 TORINO (norme epoca)

Analisi di: ING. RINALDIS GIUSEPPE

AxisVM 7.0 R5a - Registrato a ING. RINALDIS CARMELO

Se.	Loc. [m]	Nx [kN]	Qy [kN]	Qz [kN]	Mx [kNm]	My [kNm]	Mz [kNm]
415	18 L=1.600						
	0	4.378	0.229	19.221	-8.680	-3.083	-0.144
	0.160	4.378	0.229	21.256	-8.680	0.155	-0.181
	0.320	4.378	0.229	23.291	-8.680	3.719	-0.217
	0.480	4.378	0.229	25.326	-8.680	7.608	-0.254
	0.640	4.378	0.229	27.361	-8.680	11.823	-0.291
	0.800	4.378	0.229	29.396	-8.680	16.364	-0.327
	0.960	4.378	0.229	31.431	-8.680	21.230	-0.364
	1.120	4.378	0.229	33.466	-8.680	26.422	-0.401
	1.280	4.378	0.229	35.501	-8.680	31.940	-0.437
	1.440	4.378	0.229	37.536	-8.680	37.783	-0.474
1.600	4.378	0.229	39.571	-8.680	43.951	-0.511	
416	16 L=3.600						
	0	-24.813	0.073	-32.693	0.810	18.443	0.725
	0.360	-24.813	0.073	-25.551	0.810	7.959	0.699
	0.720	-24.813	0.073	-18.409	0.810	0.046	0.673
	1.080	-24.813	0.073	-11.267	0.810	-5.296	0.646
	1.440	-24.813	0.073	-4.125	0.810	-8.066	0.620
	1.800	-24.813	0.073	3.017	0.810	-8.265	0.593
	2.160	-24.813	0.073	10.159	0.810	-5.894	0.567
	2.520	-24.813	0.073	17.301	0.810	-0.951	0.540
	2.880	-24.813	0.073	24.443	0.810	6.563	0.514
	3.240	-24.813	0.073	31.586	0.810	16.649	0.487
3.600	-24.813	0.073	38.728	0.810	29.305	0.461	
417	16 L=3.600						
	0	-25.550	-0.365	-40.677	-1.059	33.143	-0.590
	0.360	-25.550	-0.365	-33.535	-1.059	19.785	-0.458
	0.720	-25.550	-0.365	-26.393	-1.059	8.998	-0.327
	1.080	-25.550	-0.365	-19.251	-1.059	0.783	-0.195
	1.440	-25.550	-0.365	-12.108	-1.059	-4.862	-0.064
	1.800	-25.550	-0.365	-4.966	-1.059	-7.935	0.068
	2.160	-25.550	-0.365	2.176	-1.059	-8.438	0.199
	2.520	-25.550	-0.365	9.318	-1.059	-6.369	0.331
	2.880	-25.550	-0.365	16.460	-1.059	-1.729	0.462
	3.240	-25.550	-0.365	23.602	-1.059	5.482	0.594
3.600	-25.550	-0.365	30.744	-1.059	15.264	0.725	
418	18 L=1.600						
	0	-8.756	-0.950	26.734	8.938	-10.196	-0.615
	0.160	-8.756	-0.950	28.020	8.938	-5.815	-0.463
	0.320	-8.756	-0.950	29.306	8.938	-1.229	-0.311
	0.480	-8.756	-0.950	30.592	8.938	3.562	-0.159
	0.640	-8.756	-0.950	31.878	8.938	8.560	-0.007
	0.800	-8.756	-0.950	33.165	8.938	13.764	0.145
	0.960	-8.756	-0.950	34.451	8.938	19.173	0.297
	1.120	-8.756	-0.950	35.737	8.938	24.788	0.449
	1.280	-8.756	-0.950	37.023	8.938	30.609	0.601
	1.440	-8.756	-0.950	38.309	8.938	36.635	0.753
1.600	-8.756	-0.950	39.596	8.938	42.868	0.905	
419	18 L=6.400						
	0	49.927	0	-28.565	-1.010	40.467	-0.527
	0.640	49.927	0	-23.420	-1.010	23.831	-0.527
	1.280	49.927	0	-18.276	-1.010	10.489	-0.527
	1.920	49.927	0	-13.131	-1.010	0.439	-0.526
	2.560	49.927	0	-7.986	-1.010	-6.319	-0.526
	3.200	49.927	0	-2.841	-1.010	-9.783	-0.526
	3.840	49.927	0	2.304	-1.010	-9.956	-0.526
	4.480	49.927	0	7.448	-1.010	-6.835	-0.526
	5.120	49.927	0	12.593	-1.010	-0.422	-0.526
	5.760	49.927	0	17.738	-1.010	9.285	-0.526
6.400	49.927	0	22.883	-1.010	22.283	-0.526	
420	16 L=3.600						
	0	-6.979	3.665	-23.822	1.961	20.432	5.301
	0.360	-6.979	3.665	-19.862	1.961	12.568	3.982
	0.720	-6.979	3.665	-15.903	1.961	6.131	2.663
	1.080	-6.979	3.665	-11.943	1.961	1.119	1.343
1.440	-6.979	3.665	-7.983	1.961	-2.468	0.024	

Verifica statica scuola materna - c.so Sicilia 24 TORINO (norme epoca)

Analisi di: ING. RINALDIS GIUSEPPE

AxisVM 7.0 R5a - Registrato a ING. RINALDIS CARMELO

Se.	Loc. [m]	Nx [kN]	Qy [kN]	Qz [kN]	Mx [kNm]	My [kNm]	Mz [kNm]
	1.800	-6.979	3.665	-4.024	1.961	-4.629	-1.296
	2.160	-6.979	3.665	-0.064	1.961	-5.365	-2.615
	2.520	-6.979	3.665	3.896	1.961	-4.676	-3.935
	2.880	-6.979	3.665	7.855	1.961	-2.560	-5.254
	3.240	-6.979	3.665	11.815	1.961	0.980	-6.573
	3.600	-6.979	3.665	15.775	1.961	5.946	-7.893
421	16 L=3.600						
	0	-3.896	-4.127	-23.829	-0.264	18.780	-8.385
	0.360	-3.896	-4.127	-19.869	-0.264	10.914	-6.899
	0.720	-3.896	-4.127	-15.910	-0.264	4.474	-5.414
	1.080	-3.896	-4.127	-11.950	-0.264	-0.541	-3.928
	1.440	-3.896	-4.127	-7.990	-0.264	-4.130	-2.442
	1.800	-3.896	-4.127	-4.031	-0.264	-6.294	-0.957
	2.160	-3.896	-4.127	-0.071	-0.264	-7.032	0.529
	2.520	-3.896	-4.127	3.889	-0.264	-6.345	2.014
	2.880	-3.896	-4.127	7.848	-0.264	-4.232	3.500
	3.240	-3.896	-4.127	11.808	-0.264	-0.694	4.986
	3.600	-3.896	-4.127	15.768	-0.264	4.270	6.471
422	18 L=1.600						
	0	4.006	-0.369	-39.505	8.870	43.862	-0.951
	0.160	4.006	-0.369	-37.470	8.870	37.704	-0.892
	0.320	4.006	-0.369	-35.435	8.870	31.872	-0.833
	0.480	4.006	-0.369	-33.400	8.870	26.365	-0.774
	0.640	4.006	-0.369	-31.365	8.870	21.184	-0.715
	0.800	4.006	-0.369	-29.330	8.870	16.328	-0.656
	0.960	4.006	-0.369	-27.295	8.870	11.798	-0.597
	1.120	4.006	-0.369	-25.260	8.870	7.594	-0.538
	1.280	4.006	-0.369	-23.225	8.870	3.715	-0.479
	1.440	4.006	-0.369	-21.190	8.870	0.162	-0.420
	1.600	4.006	-0.369	-19.155	8.870	-3.065	-0.361
423	18 L=6.400						
	0	57.285	-0.330	-41.012	1.908	42.549	-0.292
	0.640	57.285	-0.330	-32.872	1.908	18.907	-0.080
	1.280	57.285	-0.330	-24.732	1.908	0.473	0.131
	1.920	57.285	-0.330	-16.592	1.908	-12.750	0.342
	2.560	57.285	-0.330	-8.452	1.908	-20.764	0.553
	3.200	57.285	-0.330	-0.312	1.908	-23.568	0.764
	3.840	57.285	-0.330	7.828	1.908	-21.163	0.976
	4.480	57.285	-0.330	15.968	1.908	-13.548	1.187
	5.120	57.285	-0.330	24.108	1.908	-0.724	1.398
	5.760	57.285	-0.330	32.248	1.908	17.311	1.609
	6.400	57.285	-0.330	40.388	1.908	40.554	1.821
424	16 L=3.600						
	0	-1.286	4.062	-24.325	0.296	19.664	8.631
	0.360	-1.286	4.062	-20.365	0.296	11.620	7.168
	0.720	-1.286	4.062	-16.406	0.296	5.001	5.706
	1.080	-1.286	4.062	-12.446	0.296	-0.192	4.244
	1.440	-1.286	4.062	-8.486	0.296	-3.960	2.781
	1.800	-1.286	4.062	-4.527	0.296	-6.302	1.319
	2.160	-1.286	4.062	-0.567	0.296	-7.219	-0.143
	2.520	-1.286	4.062	3.393	0.296	-6.710	-1.606
	2.880	-1.286	4.062	7.352	0.296	-4.776	-3.068
	3.240	-1.286	4.062	11.312	0.296	-1.417	-4.530
	3.600	-1.286	4.062	15.272	0.296	3.369	-5.993
425	16 L=3.600						
	0	-2.468	-3.101	-24.245	-1.902	21.149	-3.086
	0.360	-2.468	-3.101	-20.285	-1.902	13.134	-1.970
	0.720	-2.468	-3.101	-16.326	-1.902	6.544	-0.853
	1.080	-2.468	-3.101	-12.366	-1.902	1.379	0.263
	1.440	-2.468	-3.101	-8.406	-1.902	-2.360	1.379
	1.800	-2.468	-3.101	-4.447	-1.902	-4.673	2.496
	2.160	-2.468	-3.101	-0.487	-1.902	-5.561	3.612
	2.520	-2.468	-3.101	3.473	-1.902	-5.024	4.728
	2.880	-2.468	-3.101	7.432	-1.902	-3.061	5.844
	3.240	-2.468	-3.101	11.392	-1.902	0.327	6.961
	3.600	-2.468	-3.101	15.352	-1.902	5.141	8.077

Verifica statica scuola materna - c.so Sicilia 24 TORINO (norme epoca)

Analisi di: ING. RINALDIS GIUSEPPE

AxisVM 7.0 R5a - Registrato a ING. RINALDIS CARMELO

Se.	Loc. [m]	Nx [kN]	Qy [kN]	Qz [kN]	Mx [kNm]	My [kNm]	Mz [kNm]
426	18 L=6.400						
	0	46.884	0.247	-23.307	1.127	23.599	-0.135
	0.640	46.884	0.247	-18.162	1.127	10.329	-0.293
	1.280	46.884	0.247	-13.017	1.127	0.352	-0.451
	1.920	46.884	0.247	-7.872	1.127	-6.333	-0.609
	2.560	46.884	0.247	-2.727	1.127	-9.725	-0.768
	3.200	46.884	0.247	2.417	1.127	-9.824	-0.926
	3.840	46.884	0.247	7.562	1.127	-6.631	-1.084
	4.480	46.884	0.247	12.707	1.127	-0.145	-1.242
	5.120	46.884	0.247	17.852	1.127	9.634	-1.400
5.760	46.884	0.247	22.997	1.127	22.705	-1.558	
6.400	46.884	0.247	28.141	1.127	39.070	-1.717	
427	18 L=1.600						
	0	-9.361	1.321	-41.128	-8.854	44.114	1.781
	0.160	-9.361	1.321	-39.842	-8.854	37.636	1.570
	0.320	-9.361	1.321	-38.556	-8.854	31.364	1.359
	0.480	-9.361	1.321	-37.269	-8.854	25.298	1.147
	0.640	-9.361	1.321	-35.983	-8.854	19.438	0.936
	0.800	-9.361	1.321	-34.697	-8.854	13.784	0.725
	0.960	-9.361	1.321	-33.411	-8.854	8.335	0.513
	1.120	-9.361	1.321	-32.125	-8.854	3.092	0.302
	1.280	-9.361	1.321	-30.838	-8.854	-1.945	0.091
1.440	-9.361	1.321	-29.552	-8.854	-6.776	-0.121	
1.600	-9.361	1.321	-28.266	-8.854	-11.402	-0.332	
428	16 L=3.600						
	0	-26.764	0.485	-40.617	1.050	33.031	1.162
	0.360	-26.764	0.485	-33.475	1.050	19.695	0.987
	0.720	-26.764	0.485	-26.333	1.050	8.929	0.812
	1.080	-26.764	0.485	-19.191	1.050	0.735	0.638
	1.440	-26.764	0.485	-12.049	1.050	-4.888	0.463
	1.800	-26.764	0.485	-4.906	1.050	-7.940	0.288
	2.160	-26.764	0.485	2.236	1.050	-8.420	0.114
	2.520	-26.764	0.485	9.378	1.050	-6.330	-0.061
	2.880	-26.764	0.485	16.520	1.050	-1.668	-0.236
3.240	-26.764	0.485	23.662	1.050	5.564	-0.410	
3.600	-26.764	0.485	30.804	1.050	15.368	-0.585	
429	16 L=3.600						
	0	-25.903	-0.046	-32.670	-0.722	18.403	-0.592
	0.360	-25.903	-0.046	-25.528	-0.722	7.927	-0.575
	0.720	-25.903	-0.046	-18.386	-0.722	0.023	-0.559
	1.080	-25.903	-0.046	-11.244	-0.722	-5.311	-0.542
	1.440	-25.903	-0.046	-4.102	-0.722	-8.073	-0.525
	1.800	-25.903	-0.046	3.040	-0.722	-8.264	-0.509
	2.160	-25.903	-0.046	10.182	-0.722	-5.884	-0.492
	2.520	-25.903	-0.046	17.324	-0.722	-0.933	-0.476
	2.880	-25.903	-0.046	24.466	-0.722	6.590	-0.459
3.240	-25.903	-0.046	31.608	-0.722	16.683	-0.442	
3.600	-25.903	-0.046	38.751	-0.722	29.348	-0.426	
430	15 L=3.600						
	0	-0.771	0.511	-48.581	0.428	49.214	3.225
	0.360	-0.771	0.511	-41.646	0.428	32.973	3.042
	0.720	-0.771	0.511	-34.712	0.428	19.229	2.858
	1.080	-0.771	0.511	-27.778	0.428	7.981	2.674
	1.440	-0.771	0.511	-20.843	0.428	-0.771	2.490
	1.800	-0.771	0.511	-13.909	0.428	-7.026	2.306
	2.160	-0.771	0.511	-6.974	0.428	-10.785	2.123
	2.520	-0.771	0.511	-0.040	0.428	-12.048	1.939
	2.880	-0.771	0.511	6.894	0.428	-10.814	1.755
3.240	-0.771	0.511	13.829	0.428	-7.084	1.571	
3.600	-0.771	0.511	20.763	0.428	-0.857	1.388	
431	15 L=3.600						
	0	-6.427	1.295	-31.126	0.530	9.536	1.776
	0.360	-6.427	1.295	-24.192	0.530	-0.422	1.310
	0.720	-6.427	1.295	-17.257	0.530	-7.882	0.844
1.080	-6.427	1.295	-10.323	0.530	-12.847	0.377	

Verifica statica scuola materna - c.so Sicilia 24 TORINO (norme epoca)

Analisi di: ING. RINALDIS GIUSEPPE

AxisVM 7.0 R5a - Registrato a ING. RINALDIS CARMELO

Se.	Loc. [m]	Nx [kN]	Qy [kN]	Qz [kN]	Mx [kNm]	My [kNm]	Mz [kNm]
	1.440	-6.427	1.295	-3.389	0.530	-15.315	-0.089
	1.800	-6.427	1.295	3.546	0.530	-15.287	-0.555
	2.160	-6.427	1.295	10.480	0.530	-12.762	-1.021
	2.520	-6.427	1.295	17.415	0.530	-7.741	-1.487
	2.880	-6.427	1.295	24.349	0.530	-0.223	-1.953
	3.240	-6.427	1.295	31.283	0.530	9.790	-2.419
	3.600	-6.427	1.295	38.218	0.530	22.301	-2.885
432	16	L=3.239					
	0	41.610	0.014	-11.831	1.725	15.095	-0.647
	0.324	41.472	0.014	-10.948	1.725	11.406	-0.652
	0.648	41.334	0.014	-10.065	1.725	8.003	-0.657
	0.972	41.196	0.014	-9.182	1.725	4.886	-0.661
	1.296	41.058	0.014	-8.299	1.725	2.056	-0.666
	1.619	40.920	0.014	-7.416	1.725	-0.489	-0.670
	1.943	40.782	0.014	-6.533	1.725	-2.748	-0.675
	2.267	40.644	0.014	-5.650	1.725	-4.721	-0.679
	2.591	40.506	0.014	-4.767	1.725	-6.409	-0.684
	2.915	40.368	0.014	-3.885	1.725	-7.810	-0.688
	3.239	40.230	0.014	-3.002	1.725	-8.925	-0.693
433	16	L=3.256					
	0	-76.065	-1.662	5.041	-2.416	-13.487	-4.952
	0.326	-76.231	-1.662	5.924	-2.416	-11.702	-4.411
	0.651	-76.396	-1.662	6.807	-2.416	-9.629	-3.870
	0.977	-76.562	-1.662	7.690	-2.416	-7.269	-3.329
	1.302	-76.727	-1.662	8.573	-2.416	-4.622	-2.788
	1.628	-76.893	-1.662	9.456	-2.416	-1.687	-2.247
	1.953	-77.058	-1.662	10.339	-2.416	1.535	-1.706
	2.279	-77.224	-1.662	11.221	-2.416	5.045	-1.165
	2.605	-77.389	-1.662	12.104	-2.416	8.842	-0.624
	2.930	-77.555	-1.662	12.987	-2.416	12.927	-0.083
	3.256	-77.720	-1.662	13.870	-2.416	17.299	0.458
434	16	L=3.256					
	0	-77.584	1.553	-13.871	2.234	17.297	0.081
	0.326	-77.419	1.553	-12.988	2.234	12.925	-0.424
	0.651	-77.253	1.553	-12.105	2.234	8.840	-0.930
	0.977	-77.088	1.553	-11.222	2.234	5.042	-1.436
	1.302	-76.922	1.553	-10.339	2.234	1.532	-1.941
	1.628	-76.757	1.553	-9.457	2.234	-1.690	-2.447
	1.953	-76.591	1.553	-8.574	2.234	-4.625	-2.952
	2.279	-76.425	1.553	-7.691	2.234	-7.273	-3.458
	2.605	-76.260	1.553	-6.808	2.234	-9.633	-3.964
	2.930	-76.094	1.553	-5.925	2.234	-11.706	-4.469
	3.256	-75.929	1.553	-5.042	2.234	-13.491	-4.975
435	16	L=3.239					
	0	40.612	0.530	3.016	-1.830	-8.947	0.200
	0.324	40.750	0.530	3.899	-1.830	-7.827	0.028
	0.648	40.888	0.530	4.782	-1.830	-6.422	-0.144
	0.972	41.026	0.530	5.664	-1.830	-4.730	-0.315
	1.296	41.164	0.530	6.547	-1.830	-2.752	-0.487
	1.619	41.302	0.530	7.430	-1.830	-0.489	-0.658
	1.943	41.440	0.530	8.313	-1.830	2.061	-0.830
	2.267	41.578	0.530	9.196	-1.830	4.896	-1.001
	2.591	41.716	0.530	10.079	-1.830	8.018	-1.173
	2.915	41.853	0.530	10.962	-1.830	11.425	-1.345
	3.239	41.991	0.530	11.845	-1.830	15.118	-1.516
436	16	L=3.200					
	0	22.708	-0.068	-24.829	-0.595	19.633	0.556
	0.320	22.708	-0.068	-20.935	-0.595	12.311	0.577
	0.640	22.708	-0.068	-17.041	-0.595	6.235	0.599
	0.960	22.708	-0.068	-13.147	-0.595	1.405	0.621
	1.280	22.708	-0.068	-9.253	-0.595	-2.179	0.642
	1.600	22.708	-0.068	-5.359	-0.595	-4.517	0.664
	1.920	22.708	-0.068	-1.465	-0.595	-5.609	0.686
	2.240	22.708	-0.068	2.429	-0.595	-5.454	0.707
	2.560	22.708	-0.068	6.324	-0.595	-4.054	0.729
	2.880	22.708	-0.068	10.218	-0.595	-1.407	0.751

Verifica statica scuola materna - c.so Sicilia 24 TORINO (norme epoca)

Analisi di: ING. RINALDIS GIUSEPPE

AxisVM 7.0 R5a - Registrato a ING. RINALDIS CARMELO

Se.	Loc. [m]	Nx [kN]	Qy [kN]	Qz [kN]	Mx [kNm]	My [kNm]	Mz [kNm]
	3.200	22.708	-0.068	14.112	-0.595	2.486	0.772
437	16 L=3.200						
	0	22.726	0.471	-14.106	0.687	2.475	0.665
	0.320	22.726	0.471	-10.212	0.687	-1.416	0.514
	0.640	22.726	0.471	-6.317	0.687	-4.061	0.364
	0.960	22.726	0.471	-2.423	0.687	-5.459	0.213
	1.280	22.726	0.471	1.471	0.687	-5.612	0.062
	1.600	22.726	0.471	5.365	0.687	-4.518	-0.088
	1.920	22.726	0.471	9.259	0.687	-2.178	-0.239
	2.240	22.726	0.471	13.153	0.687	1.408	-0.390
	2.560	22.726	0.471	17.047	0.687	6.240	-0.540
	2.880	22.726	0.471	20.941	0.687	12.318	-0.691
	3.200	22.726	0.471	24.835	0.687	19.642	-0.842
438	15 L=3.600						
	0	0.315	-1.164	-48.301	-0.430	48.640	-4.504
	0.360	0.315	-1.164	-41.367	-0.430	32.500	-4.085
	0.720	0.315	-1.164	-34.432	-0.430	18.856	-3.666
	1.080	0.315	-1.164	-27.498	-0.430	7.709	-3.247
	1.440	0.315	-1.164	-20.564	-0.430	-0.942	-2.828
	1.800	0.315	-1.164	-13.629	-0.430	-7.097	-2.409
	2.160	0.315	-1.164	-6.695	-0.430	-10.755	-1.990
	2.520	0.315	-1.164	0.240	-0.430	-11.917	-1.571
	2.880	0.315	-1.164	7.174	-0.430	-10.583	-1.152
	3.240	0.315	-1.164	14.108	-0.430	-6.752	-0.733
	3.600	0.315	-1.164	21.043	-0.430	-0.425	-0.314
439	15 L=3.600						
	0	-4.876	-1.451	-30.928	-0.462	9.226	-1.220
	0.360	-4.876	-1.451	-23.993	-0.462	-0.660	-0.698
	0.720	-4.876	-1.451	-17.059	-0.462	-8.049	-0.176
	1.080	-4.876	-1.451	-10.125	-0.462	-12.942	0.347
	1.440	-4.876	-1.451	-3.190	-0.462	-15.339	0.869
	1.800	-4.876	-1.451	3.744	-0.462	-15.239	1.391
	2.160	-4.876	-1.451	10.679	-0.462	-12.643	1.913
	2.520	-4.876	-1.451	17.613	-0.462	-7.551	2.436
	2.880	-4.876	-1.451	24.547	-0.462	0.038	2.958
	3.240	-4.876	-1.451	31.482	-0.462	10.124	3.480
	3.600	-4.876	-1.451	38.416	-0.462	22.705	4.002
440	14 L=4.419						
	0	-9.392	-1.464	23.495	-0.881	-108.107	-3.679
	0.442	-10.620	-1.464	29.400	-0.881	-96.420	-3.031
	0.884	-11.848	-1.464	35.305	-0.881	-82.122	-2.384
	1.326	-13.077	-1.464	41.211	-0.881	-65.215	-1.737
	1.768	-14.305	-1.464	47.116	-0.881	-45.698	-1.090
	2.210	-15.534	-1.464	53.021	-0.881	-23.571	-0.443
	2.652	-16.762	-1.464	58.927	-0.881	1.166	0.204
	3.093	-17.990	-1.464	64.832	-0.881	28.512	0.852
	3.535	-19.219	-1.464	70.737	-0.881	58.468	1.499
	3.977	-20.447	-1.464	76.643	-0.881	91.033	2.146
	4.419	-21.676	-1.464	82.548	-0.881	126.209	2.793
441	14 L=4.419						
	0	18.272	0.048	-94.200	1.774	133.810	0.795
	0.442	16.669	0.048	-86.495	1.774	93.883	0.773
	0.884	15.066	0.048	-78.790	1.774	57.361	0.752
	1.326	13.464	0.048	-71.085	1.774	24.244	0.731
	1.768	11.861	0.048	-63.379	1.774	-5.467	0.710
	2.210	10.258	0.048	-55.674	1.774	-31.774	0.688
	2.652	8.655	0.048	-47.969	1.774	-54.675	0.667
	3.093	7.053	0.048	-40.264	1.774	-74.171	0.646
	3.535	5.450	0.048	-32.558	1.774	-90.262	0.624
	3.977	3.847	0.048	-24.853	1.774	-102.948	0.603
	4.419	2.244	0.048	-17.148	1.774	-112.229	0.582
442	15 L=4.011						
	0	-6.131	1.753	-41.819	1.773	5.172	3.508
	0.401	-5.288	1.753	-30.578	1.773	-9.348	2.805
	0.802	-4.445	1.753	-19.337	1.773	-19.360	2.101

Verifica statica scuola materna - c.so Sicilia 24 TORINO (norme epoca)

Analisi di: ING. RINALDIS GIUSEPPE

AxisVM 7.0 R5a - Registrato a ING. RINALDIS CARMELO

Se.	Loc. [m]	Nx [kN]	Qy [kN]	Qz [kN]	Mx [kNm]	My [kNm]	Mz [kNm]
	1.203	-3.602	1.753	-8.096	1.773	-24.862	1.398
	1.604	-2.759	1.753	3.144	1.773	-25.855	0.695
	2.006	-1.916	1.753	14.385	1.773	-22.339	-0.008
	2.407	-1.073	1.753	25.626	1.773	-14.314	-0.711
	2.808	-0.230	1.753	36.867	1.773	-1.781	-1.414
	3.209	0.613	1.753	48.108	1.773	15.262	-2.117
	3.610	1.456	1.753	59.349	1.773	36.814	-2.820
	4.011	2.299	1.753	70.590	1.773	62.875	-3.523
443	14	L=4.419					
	0	-8.457	1.457	23.481	0.859	-108.096	3.635
	0.442	-9.685	1.457	29.386	0.859	-96.414	2.991
	0.884	-10.913	1.457	35.291	0.859	-82.123	2.347
	1.326	-12.142	1.457	41.197	0.859	-65.222	1.703
	1.768	-13.370	1.457	47.102	0.859	-45.711	1.059
	2.210	-14.599	1.457	53.007	0.859	-23.590	0.415
	2.652	-15.827	1.457	58.913	0.859	1.140	-0.229
	3.093	-17.055	1.457	64.818	0.859	28.480	-0.873
	3.535	-18.284	1.457	70.724	0.859	58.430	-1.517
	3.977	-19.512	1.457	76.629	0.859	90.990	-2.161
	4.419	-20.741	1.457	82.534	0.859	126.159	-2.806
444	14	L=4.419					
	0	19.160	0.113	-94.238	-1.800	133.909	-0.269
	0.442	17.557	0.113	-86.532	-1.800	93.965	-0.319
	0.884	15.954	0.113	-78.827	-1.800	57.427	-0.369
	1.326	14.352	0.113	-71.122	-1.800	24.294	-0.419
	1.768	12.749	0.113	-63.417	-1.800	-5.435	-0.469
	2.210	11.146	0.113	-55.711	-1.800	-31.757	-0.520
	2.652	9.543	0.113	-48.006	-1.800	-54.675	-0.570
	3.093	7.941	0.113	-40.301	-1.800	-74.188	-0.620
	3.535	6.338	0.113	-32.596	-1.800	-90.295	-0.670
	3.977	4.735	0.113	-24.890	-1.800	-102.998	-0.720
	4.419	3.132	0.113	-17.185	-1.800	-112.295	-0.770
445	15	L=4.011					
	0	2.466	-1.804	-70.564	-1.830	62.841	-3.592
	0.401	1.623	-1.804	-59.323	-1.830	36.791	-2.868
	0.802	0.780	-1.804	-48.082	-1.830	15.249	-2.144
	1.203	-0.063	-1.804	-36.841	-1.830	-1.783	-1.421
	1.604	-0.906	-1.804	-25.600	-1.830	-14.307	-0.697
	2.006	-1.749	-1.804	-14.360	-1.830	-22.321	0.027
	2.407	-2.592	-1.804	-3.119	-1.830	-25.826	0.750
	2.808	-3.435	-1.804	8.122	-1.830	-24.823	1.474
	3.209	-4.278	-1.804	19.363	-1.830	-19.310	2.197
	3.610	-5.121	-1.804	30.604	-1.830	-9.289	2.921
	4.011	-5.964	-1.804	41.845	-1.830	5.241	3.645
446	14	L=4.900					
	0	-43.341	0.836	-77.422	-1.081	107.377	2.372
	0.490	-42.019	0.836	-70.347	-1.081	71.174	1.962
	0.980	-40.697	0.836	-63.272	-1.081	38.437	1.553
	1.470	-39.375	0.836	-56.197	-1.081	9.167	1.143
	1.960	-38.053	0.836	-49.122	-1.081	-16.636	0.733
	2.450	-36.731	0.836	-42.047	-1.081	-38.972	0.324
	2.940	-35.409	0.836	-34.972	-1.081	-57.842	-0.086
	3.430	-34.087	0.836	-27.897	-1.081	-73.245	-0.496
	3.920	-32.765	0.836	-20.822	-1.081	-85.181	-0.905
	4.410	-31.443	0.836	-13.747	-1.081	-93.650	-1.315
	4.900	-30.121	0.836	-6.672	-1.081	-98.652	-1.725
447	15	L=3.622					
	0	-6.585	-2.898	-14.803	-0.532	-15.395	-6.170
	0.362	-5.814	-2.898	-7.869	-0.532	-19.501	-5.120
	0.724	-5.044	-2.898	-0.934	-0.532	-21.095	-4.070
	1.087	-4.273	-2.898	6.000	-0.532	-20.177	-3.020
	1.449	-3.503	-2.898	12.935	-0.532	-16.748	-1.971
	1.811	-2.732	-2.898	19.869	-0.532	-10.807	-0.921
	2.173	-1.962	-2.898	26.803	-0.532	-2.354	0.129
	2.536	-1.191	-2.898	33.738	-0.532	8.610	1.179
	2.898	-0.421	-2.898	40.672	-0.532	22.086	2.229

Verifica statica scuola materna - c.so Sicilia 24 TORINO (norme epoca)

Analisi di: ING. RINALDIS GIUSEPPE

AxisVM 7.0 R5a - Registrato a ING. RINALDIS CARMELO

Se.	Loc. [m]	Nx [kN]	Qy [kN]	Qz [kN]	Mx [kNm]	My [kNm]	Mz [kNm]
	3.260	0.350	-2.898	47.607	-0.532	38.074	3.278
	3.622	1.120	-2.898	54.541	-0.532	56.574	4.328
448	14 L=4.900						
	0	-30.308	-0.602	-77.771	1.202	110.094	-1.465
	0.490	-28.986	-0.602	-70.695	1.202	73.720	-1.169
	0.980	-27.664	-0.602	-63.620	1.202	40.812	-0.874
	1.470	-26.342	-0.602	-56.545	1.202	11.372	-0.579
	1.960	-25.020	-0.602	-49.470	1.202	-14.602	-0.284
	2.450	-23.698	-0.602	-42.395	1.202	-37.109	0.011
	2.940	-22.376	-0.602	-35.320	1.202	-56.150	0.306
	3.430	-21.054	-0.602	-28.245	1.202	-71.723	0.601
	3.920	-19.732	-0.602	-21.170	1.202	-83.830	0.896
	4.410	-18.410	-0.602	-14.095	1.202	-92.470	1.191
	4.900	-17.088	-0.602	-7.020	1.202	-97.643	1.486
449	15 L=3.622						
	0	-5.571	2.796	-14.657	0.578	-15.720	4.953
	0.362	-4.800	2.796	-7.723	0.578	-19.773	3.940
	0.724	-4.030	2.796	-0.788	0.578	-21.315	2.927
	1.087	-3.259	2.796	6.146	0.578	-20.344	1.915
	1.449	-2.489	2.796	13.081	0.578	-16.862	0.902
	1.811	-1.718	2.796	20.015	0.578	-10.868	-0.111
	2.173	-0.948	2.796	26.949	0.578	-2.363	-1.124
	2.536	-0.177	2.796	33.884	0.578	8.655	-2.136
	2.898	0.593	2.796	40.818	0.578	22.184	-3.149
	3.260	1.364	2.796	47.753	0.578	38.225	-4.162
	3.622	2.134	2.796	54.687	0.578	56.777	-5.174
450	16 L=3.200						
	0	-58.814	1.877	-13.249	-1.457	1.915	1.631
	0.320	-58.814	1.877	-9.355	-1.457	-1.702	1.030
	0.640	-58.814	1.877	-5.461	-1.457	-4.072	0.429
	0.960	-58.814	1.877	-1.567	-1.457	-5.197	-0.172
	1.280	-58.814	1.877	2.327	-1.457	-5.075	-0.772
	1.600	-58.814	1.877	6.221	-1.457	-3.707	-1.373
	1.920	-58.814	1.877	10.115	-1.457	-1.094	-1.974
	2.240	-58.814	1.877	14.009	-1.457	2.766	-2.575
	2.560	-58.814	1.877	17.903	-1.457	7.872	-3.176
	2.880	-58.814	1.877	21.798	-1.457	14.225	-3.776
	3.200	-58.814	1.877	25.692	-1.457	21.823	-4.377
451	16 L=3.200						
	0	21.358	-1.353	-29.480	1.688	24.469	-2.433
	0.320	21.358	-1.353	-25.586	1.688	15.658	-2.000
	0.640	21.358	-1.353	-21.692	1.688	8.094	-1.567
	0.960	21.358	-1.353	-17.798	1.688	1.775	-1.134
	1.280	21.358	-1.353	-13.904	1.688	-3.297	-0.701
	1.600	21.358	-1.353	-10.010	1.688	-7.123	-0.268
	1.920	21.358	-1.353	-6.116	1.688	-9.703	0.165
	2.240	21.358	-1.353	-2.221	1.688	-11.037	0.598
	2.560	21.358	-1.353	1.673	1.688	-11.125	1.031
	2.880	21.358	-1.353	5.567	1.688	-9.966	1.464
	3.200	21.358	-1.353	9.461	1.688	-7.562	1.897
452	3 L=0.500						
	0	-24.212	-3.231	-80.172	-0.266	30.609	-4.760
	0.050	-24.062	-3.231	-80.172	-0.266	26.600	-4.599
	0.100	-23.912	-3.231	-80.172	-0.266	22.592	-4.437
	0.150	-23.762	-3.231	-80.172	-0.266	18.583	-4.276
	0.200	-23.612	-3.231	-80.172	-0.266	14.575	-4.114
	0.250	-23.461	-3.231	-80.172	-0.266	10.566	-3.953
	0.300	-23.311	-3.231	-80.172	-0.266	6.557	-3.791
	0.350	-23.161	-3.231	-80.172	-0.266	2.549	-3.630
	0.400	-23.011	-3.231	-80.172	-0.266	-1.460	-3.468
	0.450	-22.860	-3.231	-80.172	-0.266	-5.468	-3.307
	0.500	-22.710	-3.231	-80.172	-0.266	-9.477	-3.145
453	16 L=3.200						
	0	-58.850	-1.472	-25.677	1.359	21.799	-3.569
	0.320	-58.850	-1.472	-21.783	1.359	14.205	-3.098

Verifica statica scuola materna - c.so Sicilia 24 TORINO (norme epoca)

Analisi di: ING. RINALDIS GIUSEPPE

AxisVM 7.0 R5a - Registrato a ING. RINALDIS CARMELO

Se.	Loc. [m]	Nx [kN]	Qy [kN]	Qz [kN]	Mx [kNm]	My [kNm]	Mz [kNm]
	0.640	-58.850	-1.472	-17.889	1.359	7.858	-2.627
	0.960	-58.850	-1.472	-13.995	1.359	2.756	-2.156
	1.280	-58.850	-1.472	-10.101	1.359	-1.099	-1.685
	1.600	-58.850	-1.472	-6.207	1.359	-3.708	-1.214
	1.920	-58.850	-1.472	-2.313	1.359	-5.071	-0.743
	2.240	-58.850	-1.472	1.581	1.359	-5.188	-0.272
	2.560	-58.850	-1.472	5.476	1.359	-4.059	0.199
	2.880	-58.850	-1.472	9.370	1.359	-1.684	0.670
	3.200	-58.850	-1.472	13.264	1.359	1.937	1.141
454	16 L=3.200						
	0	21.362	1.016	-9.466	-1.886	-7.552	1.807
	0.320	21.362	1.016	-5.572	-1.886	-9.959	1.482
	0.640	21.362	1.016	-1.678	-1.886	-11.119	1.157
	0.960	21.362	1.016	2.216	-1.886	-11.032	0.832
	1.280	21.362	1.016	6.110	-1.886	-9.700	0.507
	1.600	21.362	1.016	10.004	-1.886	-7.122	0.182
	1.920	21.362	1.016	13.898	-1.886	-3.297	-0.143
	2.240	21.362	1.016	17.793	-1.886	1.773	-0.468
	2.560	21.362	1.016	21.687	-1.886	8.090	-0.793
	2.880	21.362	1.016	25.581	-1.886	15.653	-1.119
	3.200	21.362	1.016	29.475	-1.886	24.461	-1.444
455	3 L=0.500						
	0	-24.232	-2.488	80.212	0.667	-30.616	-4.488
	0.050	-24.082	-2.488	80.212	0.667	-26.606	-4.364
	0.100	-23.932	-2.488	80.212	0.667	-22.595	-4.240
	0.150	-23.781	-2.488	80.212	0.667	-18.584	-4.115
	0.200	-23.631	-2.488	80.212	0.667	-14.574	-3.991
	0.250	-23.481	-2.488	80.212	0.667	-10.563	-3.867
	0.300	-23.331	-2.488	80.212	0.667	-6.553	-3.742
	0.350	-23.181	-2.488	80.212	0.667	-2.542	-3.618
	0.400	-23.030	-2.488	80.212	0.667	1.469	-3.493
	0.450	-22.880	-2.488	80.212	0.667	5.479	-3.369
	0.500	-22.730	-2.488	80.212	0.667	9.490	-3.245
456	14 L=2.200						
	0	1.970	-8.152	2.501	-12.539	27.440	-13.951
	0.220	2.774	-8.152	6.802	-12.539	28.464	-12.158
	0.440	3.578	-8.152	11.103	-12.539	30.433	-10.364
	0.660	4.381	-8.152	15.404	-12.539	33.349	-8.571
	0.880	5.185	-8.152	19.706	-12.539	37.211	-6.778
	1.100	5.989	-8.152	24.007	-12.539	42.020	-4.984
	1.320	6.792	-8.152	28.308	-12.539	47.774	-3.191
	1.540	7.596	-8.152	32.609	-12.539	54.475	-1.398
	1.760	8.400	-8.152	36.910	-12.539	62.122	0.396
	1.980	9.203	-8.152	41.211	-12.539	70.715	2.189
	2.200	10.007	-8.152	45.512	-12.539	80.255	3.982
457	14 L=2.700						
	0	-21.785	-0.260	7.477	9.997	-87.045	2.503
	0.270	-20.799	-0.260	12.756	9.997	-84.314	2.573
	0.540	-19.812	-0.260	18.035	9.997	-80.157	2.643
	0.810	-18.826	-0.260	23.313	9.997	-74.575	2.714
	1.080	-17.840	-0.260	28.592	9.997	-67.568	2.784
	1.350	-16.853	-0.260	33.871	9.997	-59.135	2.854
	1.620	-15.867	-0.260	39.149	9.997	-49.278	2.924
	1.890	-14.881	-0.260	44.428	9.997	-37.995	2.994
	2.160	-13.894	-0.260	49.706	9.997	-25.287	3.064
	2.430	-12.908	-0.260	54.985	9.997	-11.153	3.134
	2.700	-11.922	-0.260	60.264	9.997	4.405	3.204
458	14 L=2.200						
	0	1.094	0.505	4.282	12.366	24.583	2.553
	0.220	1.897	0.505	8.583	12.366	25.998	2.442
	0.440	2.701	0.505	12.884	12.366	28.359	2.331
	0.660	3.505	0.505	17.185	12.366	31.667	2.220
	0.880	4.308	0.505	21.486	12.366	35.921	2.108
	1.100	5.112	0.505	25.787	12.366	41.121	1.997
	1.320	5.916	0.505	30.088	12.366	47.267	1.886
	1.540	6.719	0.505	34.390	12.366	54.360	1.775

Verifica statica scuola materna - c.so Sicilia 24 TORINO (norme epoca)

Analisi di: ING. RINALDIS GIUSEPPE

AxisVM 7.0 R5a - Registrato a ING. RINALDIS CARMELO

Se.	Loc. [m]	Nx [kN]	Qy [kN]	Qz [kN]	Mx [kNm]	My [kNm]	Mz [kNm]
	1.760	7.523	0.505	38.691	12.366	62.399	1.664
	1.980	8.327	0.505	42.992	12.366	71.384	1.553
	2.200	9.130	0.505	47.293	12.366	81.315	1.442
459	14 L=2.700						
	0	-9.595	-0.089	7.025	-10.000	-85.912	-1.493
	0.270	-8.609	-0.089	12.304	-10.000	-83.303	-1.469
	0.540	-7.622	-0.089	17.582	-10.000	-79.268	-1.445
	0.810	-6.636	-0.089	22.861	-10.000	-73.808	-1.421
	1.080	-5.650	-0.089	28.139	-10.000	-66.923	-1.397
	1.350	-4.663	-0.089	33.418	-10.000	-58.613	-1.373
	1.620	-3.677	-0.089	38.697	-10.000	-48.878	-1.349
	1.890	-2.691	-0.089	43.975	-10.000	-37.717	-1.325
	2.160	-1.704	-0.089	49.254	-10.000	-25.131	-1.301
	2.430	-0.718	-0.089	54.532	-10.000	-11.120	-1.277
	2.700	0.268	-0.089	59.811	-10.000	4.317	-1.253
460	8 L=1.441						
	0	-3.018	-8.545	54.794	0.102	-29.384	-7.877
	0.144	-2.759	-8.545	58.372	0.102	-21.233	-6.646
	0.288	-2.500	-8.545	61.950	0.102	-12.566	-5.415
	0.432	-2.240	-8.545	65.528	0.102	-3.384	-4.184
	0.576	-1.981	-8.545	69.106	0.102	6.314	-2.953
	0.720	-1.722	-8.545	72.684	0.102	16.527	-1.722
	0.864	-1.463	-8.545	76.262	0.102	27.256	-0.491
	1.008	-1.204	-8.545	79.840	0.102	38.500	0.740
	1.152	-0.944	-8.545	83.419	0.102	50.259	1.971
	1.297	-0.685	-8.545	86.997	0.102	62.534	3.202
	1.441	-0.426	-8.545	90.575	0.102	75.325	4.433
461	8 L=1.441						
	0	-3.950	23.262	-90.625	-2.728	75.224	12.255
	0.144	-4.209	23.262	-87.047	-2.728	62.427	8.904
	0.288	-4.469	23.262	-83.468	-2.728	50.144	5.553
	0.432	-4.728	23.262	-79.890	-2.728	38.378	2.202
	0.576	-4.987	23.262	-76.312	-2.728	27.127	-1.149
	0.720	-5.246	23.262	-72.734	-2.728	16.391	-4.500
	0.864	-5.505	23.262	-69.156	-2.728	6.170	-7.851
	1.008	-5.765	23.262	-65.578	-2.728	-3.534	-11.202
	1.152	-6.024	23.262	-62.000	-2.728	-12.724	-14.553
	1.297	-6.283	23.262	-58.422	-2.728	-21.398	-17.904
	1.441	-6.542	23.262	-54.844	-2.728	-29.556	-21.255
462	14 L=6.800						
	0	-27.941	-0.839	-99.079	0.199	118.837	-1.512
	0.680	-24.755	-0.839	-83.761	0.199	56.672	-0.942
	1.360	-21.569	-0.839	-68.443	0.199	4.922	-0.372
	2.040	-18.382	-0.839	-53.125	0.199	-36.411	0.198
	2.720	-15.196	-0.839	-37.807	0.199	-67.328	0.769
	3.400	-12.010	-0.839	-22.489	0.199	-87.828	1.339
	4.080	-8.823	-0.839	-7.171	0.199	-97.912	1.909
	4.760	-5.637	-0.839	8.147	0.199	-97.580	2.479
	5.440	-2.451	-0.839	23.465	0.199	-86.832	3.049
	6.120	0.736	-0.839	38.783	0.199	-65.667	3.620
	6.800	3.922	-0.839	54.102	0.199	-34.086	4.190
463	14 L=2.039						
	0	14.819	-2.298	66.992	-4.978	-35.111	-5.578
	0.204	15.775	-2.298	71.584	-4.978	-20.986	-5.109
	0.408	16.730	-2.298	76.176	-4.978	-5.925	-4.641
	0.612	17.685	-2.298	80.768	-4.978	10.072	-4.173
	0.815	18.640	-2.298	85.360	-4.978	27.005	-3.704
	1.019	19.596	-2.298	89.953	-4.978	44.874	-3.236
	1.223	20.551	-2.298	94.545	-4.978	63.680	-2.767
	1.427	21.506	-2.298	99.137	-4.978	83.421	-2.299
	1.631	22.461	-2.298	103.729	-4.978	104.099	-1.831
	1.835	23.416	-2.298	108.321	-4.978	125.713	-1.362
	2.039	24.372	-2.298	112.913	-4.978	148.263	-0.894
464	8 L=2.710						
	0	-1.175	7.428	-52.749	3.053	49.650	9.634

Verifica statica scuola materna - c.so Sicilia 24 TORINO (norme epoca)

Analisi di: ING. RINALDIS GIUSEPPE

AxisVM 7.0 R5a - Registrato a ING. RINALDIS CARMELO

Se.	Loc. [m]	Nx [kN]	Qy [kN]	Qz [kN]	Mx [kNm]	My [kNm]	Mz [kNm]
	0.271	-1.461	7.428	-46.006	3.053	36.268	7.621
	0.542	-1.748	7.428	-39.263	3.053	24.713	5.608
	0.813	-2.035	7.428	-32.520	3.053	14.986	3.594
	1.084	-2.322	7.428	-25.777	3.053	7.086	1.581
	1.355	-2.609	7.428	-19.034	3.053	1.013	-0.432
	1.626	-2.895	7.428	-12.291	3.053	-3.232	-2.445
	1.897	-3.182	7.428	-5.548	3.053	-5.649	-4.458
	2.168	-3.469	7.428	1.195	3.053	-6.239	-6.471
	2.439	-3.756	7.428	7.938	3.053	-5.001	-8.484
	2.710	-4.042	7.428	14.681	3.053	-1.936	-10.497
465	14	L=6.800					
	0	-29.846	1.319	-99.221	-0.254	119.387	2.827
	0.680	-26.659	1.319	-83.903	-0.254	57.125	1.930
	1.360	-23.473	1.319	-68.585	-0.254	5.279	1.033
	2.040	-20.287	1.319	-53.267	-0.254	-36.151	0.135
	2.720	-17.100	1.319	-37.949	-0.254	-67.164	-0.762
	3.400	-13.914	1.319	-22.631	-0.254	-87.761	-1.659
	4.080	-10.728	1.319	-7.313	-0.254	-97.942	-2.556
	4.760	-7.541	1.319	8.005	-0.254	-97.707	-3.453
	5.440	-4.355	1.319	23.323	-0.254	-87.055	-4.350
	6.120	-1.169	1.319	38.641	-0.254	-65.987	-5.247
	6.800	2.018	1.319	53.959	-0.254	-34.503	-6.144
466	14	L=2.039					
	0	14.422	0.481	66.755	4.785	-35.194	4.006
	0.204	15.378	0.481	71.347	4.785	-21.118	3.908
	0.408	16.333	0.481	75.939	4.785	-6.105	3.810
	0.612	17.288	0.481	80.531	4.785	9.843	3.712
	0.815	18.243	0.481	85.123	4.785	26.728	3.614
	1.019	19.199	0.481	89.716	4.785	44.549	3.516
	1.223	20.154	0.481	94.308	4.785	63.306	3.418
	1.427	21.109	0.481	98.900	4.785	82.999	3.320
	1.631	22.064	0.481	103.492	4.785	103.629	3.222
	1.835	23.019	0.481	108.084	4.785	125.194	3.124
	2.039	23.975	0.481	112.676	4.785	147.696	3.026
467	8	L=2.710					
	0	-6.789	-7.336	-14.778	-2.673	-1.952	-10.860
	0.271	-6.502	-7.336	-8.035	-2.673	-5.044	-8.872
	0.542	-6.215	-7.336	-1.292	-2.673	-6.308	-6.884
	0.813	-5.928	-7.336	5.451	-2.673	-5.744	-4.895
	1.084	-5.642	-7.336	12.194	-2.673	-3.353	-2.907
	1.355	-5.355	-7.336	18.937	-2.673	0.866	-0.919
	1.626	-5.068	-7.336	25.680	-2.673	6.912	1.069
	1.897	-4.781	-7.336	32.423	-2.673	14.785	3.057
	2.168	-4.494	-7.336	39.166	-2.673	24.486	5.045
	2.439	-4.208	-7.336	45.909	-2.673	36.015	7.034
	2.710	-3.921	-7.336	52.652	-2.673	49.371	9.022
22	3	0	-677.165	*	*	*	*
50	3	0	-677.449	*	*	*	*
414	18	0	57.672	*	*	*	*
36	3	0	*	-61.287	*	*	*
30	1	0	*	53.621	*	*	*
239	9	0	-10.331	0.001	-171.501	0.001	188.278
285	21	5.600	-49.303	0.708	172.512	-3.502	147.846
252	9	0	*	*	-33.679	*	*
293	9	0	*	*	33.565	*	*
253	9	0	-19.876	0.456	40.299	1.237	-274.721
236	9	3.200	-11.943	0.089	168.489	0.021	212.270
244	9	0	-11.936	-0.080	-168.509	-0.019	212.307
30	1	1.500	-252.715	53.621	-30.143	-1.765	-33.622
116	3	3.250	-321.881	-41.275	0.822	1.309	4.651
							77.884

**Verifica statica scuola materna - c.so Sicilia 24 TORINO
(D.M. 2008)**

Analisi di: ING. RINALDIS GIUSEPPE

Verifica statica scuola materna - c.so Sicilia 24 TORINO (D.M. 2008)

Analisi di: ING. RINALDIS GIUSEPPE

AxisVM 7.0 R5a - Registrato a ING. RINALDIS CARMELO

Materiali

Nome	Tipo	E_x [N/mm ²]	E_y [N/mm ²]	ν	α_T [1/°C]	ρ [kg/m ³]	Materiale colore	Profilo colore
1 C20/25	Calcestruzzo	29000	29000	0.20	1E-5	2500	■

Nome	P1	P2	P3	P4	P5	P6
1 C20/25	f_{ck} [N/mm ²] = 20	$\gamma_c = 1.500$	$\alpha = 0.85$	$\phi_{t1} = 2.00$		

Forma

Nome	Processo	Figura	h [mm]	b [mm]	tw [mm]	tf [mm]	Ax [mm ²]	Ay [mm ²]	Az [mm ²]
1 P30x35	Altro.	Rett.	350.0	300.0	0	0	105000.00	0	0
2 P30x30	Altro.	Rett.	300.0	300.0	0	0	90000.01	0	0
3 P35X35	Altro.	Rett.	350.0	350.0	0	0	122500.00	0	0
4 P25x25	Altro.	Rett.	250.0	250.0	0	0	62500.00	0	0
5 TR30x55	Altro.	Rett.	550.0	300.0	0	0	165000.01	0	0
6 T50x25	Altro.	Rett.	250.0	500.0	0	0	125000.00	0	0
7 T60x25	Altro.	Rett.	250.0	600.0	0	0	150000.01	0	0
8 T40x25	Altro.	Rett.	250.0	400.0	0	0	100000.00	0	0
9 T30x100	Altro.	Rett.	1000.0	300.0	0	0	300000.01	0	0
10 T25x40	Altro.	Rett.	400.0	250.0	0	0	100000.00	0	0
11 T25x70	Altro.	Rett.	700.0	250.0	0	0	175000.00	0	0
12 TR30x60	Altro.	Rett.	600.0	300.0	0	0	180000.01	0	0
13 T30x45	Altro.	Rett.	450.0	300.0	0	0	135000.00	0	0
14 T25x60	Altro.	Rett.	600.0	250.0	0	0	150000.01	0	0
15 T55x25	Altro.	Rett.	250.0	550.0	0	0	137500.00	0	0
16 T45x25	Altro.	Rett.	250.0	450.0	0	0	112500.00	0	0
17 T25x50	Altro.	Rett.	500.0	250.0	0	0	125000.00	0	0
18 T30x50	Altro.	Rett.	500.0	300.0	0	0	150000.01	0	0
19 T25x65	Altro.	Rett.	650.0	250.0	0	0	162499.99	0	0
20 T25x95	Altro.	Rett.	950.0	250.0	0	0	237500.00	0	0
21 TR30x57	Altro.	Rett.	570.0	300.0	0	0	171000.00	0	0
22 T40x27	Altro.	Rett.	270.0	400.0	0	0	108000.01	0	0
23 T50x27	Altro.	Rett.	270.0	500.0	0	0	135000.01	0	0
24 T60x27	Altro.	Rett.	270.0	600.0	0	0	162000.01	0	0

Nome	Ix [mm ⁴]	Iy [mm ⁴]	Iz [mm ⁴]	Iyz [mm ⁴]	I ω [mm ⁶]	Hy [mm]	Hx [mm]	yG [mm]	zG [mm]	Pr.p.
1 P30x35	1.65588623E9	1.07187499E9	787500080.0	0	0	300.0	350.0	150.0	175.0	5
2 P30x30	1.23105258E9	675000107.0	675000107.0	0	0	300.0	300.0	150.0	150.0	5
3 P35X35	2.28067636E9	1.25052075E9	1.25052075E9	0	0	350.0	350.0	175.0	175.0	5
4 P25x25	593678810.0	325520833.0	325520833.0	0	0	250.0	250.0	125.0	125.0	5
5 TR30x55	3.47883426E9	4.15937544E9	1.23750017E9	0	0	300.0	550.0	150.0	275.0	5
6 T50x25	1.89977219E9	651041667.0	2.60416667E9	0	0	500.0	250.0	250.0	125.0	5
7 T60x25	2.42811133E9	781250031.0	4.50000054E9	0	0	600.0	250.0	300.0	125.0	5
8 T40x25	1.36612835E9	520833341.0	1.33333339E9	0	0	400.0	250.0	200.0	125.0	5
9 T30x100	7.52937321E9	2.5000001E10	2.25000027E9	0	0	300.0	1000.0	150.0	500.0	5
10 T25x40	1.36612835E9	1.33333339E9	520833341.0	0	0	250.0	400.0	125.0	200.0	5
11 T25x70	2.94851515E9	7.14583297E9	911458318.0	0	0	250.0	700.0	125.0	350.0	5
12 TR30x60	3.93936825E9	5.40000086E9	1.35000021E9	0	0	300.0	600.0	150.0	300.0	5
13 T30x45	2.55680123E9	2.27812491E9	1.01250009E9	0	0	300.0	450.0	150.0	225.0	5
14 T25x60	2.42811133E9	4.50000054E9	781250031.0	0	0	250.0	600.0	125.0	300.0	5
15 T55x25	2.16489457E9	716145849.0	3.46614606E9	0	0	550.0	250.0	275.0	125.0	5
16 T45x25	1.63317674E9	585937484.0	1.89843735E9	0	0	450.0	250.0	225.0	125.0	5
17 T25x50	1.89977219E9	2.60416667E9	651041667.0	0	0	250.0	500.0	125.0	250.0	5
18 T30x50	3.01728554E9	3.12500012E9	1.12500013E9	0	0	300.0	500.0	150.0	250.0	5
19 T25x65	2.68930368E9	5.72135354E9	846354136.0	0	0	250.0	650.0	125.0	325.0	5
20 T25x95	4.21973358E9	1.78619785E10	1.23697915E9	0	0	250.0	950.0	125.0	475.0	5
21 TR30x57	3.66324902E9	4.62982501E9	1.28250014E9	0	0	300.0	570.0	150.0	285.0	5
22 T40x27	1.64408149E9	656100088.0	1.44000012E9	0	0	400.0	270.0	200.0	135.0	5
23 T50x27	2.31608671E9	820125098.0	2.81250011E9	0	0	500.0	270.0	250.0	135.0	5
24 T60x27	2.98523852E9	984150156.0	4.86000077E9	0	0	600.0	270.0	300.0	135.0	5

Verifica statica scuola materna - c.so Sicilia 24 TORINO (D.M. 2008)

Analisi di: ING. RINALDIS GIUSEPPE

AxisVM 7.0 R5a - Registrato a ING. RINALDIS CARMELO

Codice : Italiana
 Caso : Proprio
 Parte : 7 parti

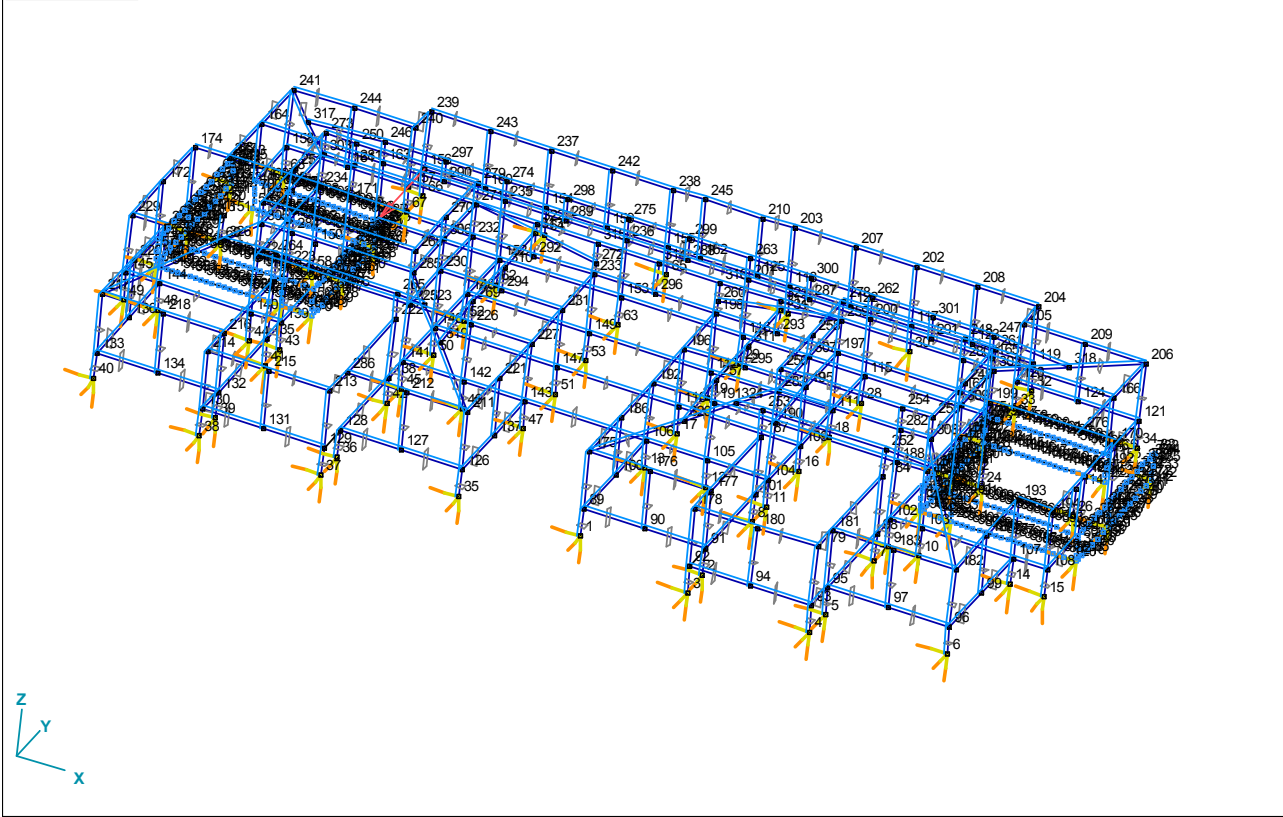

nod_i.WMF

Nodi [Parte]

	X [m]	Y [m]	Z [m]	e _x	e _y	e _z	θ _x	θ _y	θ _z
1	28.921	3.608	0	f	f	f	f	f	f
2	35.321	3.608	0	f	f	f	f	f	f
3	35.321	1.808	0	f	f	f	f	f	f
4	41.721	1.808	0	f	f	f	f	f	f
5	41.721	3.608	0	f	f	f	f	f	f
6	48.121	3.608	0	f	f	f	f	f	f
7	41.721	9.208	0	f	f	f	f	f	f
8	35.321	9.208	0	f	f	f	f	f	f
9	41.721	10.808	0	f	f	f	f	f	f
10	43.321	10.808	0	f	f	f	f	f	f
11	35.321	10.808	0	f	f	f	f	f	f
12	32.121	10.808	0	f	f	f	f	f	f
13	28.921	10.808	0	f	f	f	f	f	f
14	48.121	10.808	0	f	f	f	f	f	f
15	49.921	10.808	0	f	f	f	f	f	f
16	35.321	14.408	0	f	f	f	f	f	f
17	28.921	14.408	0	f	f	f	f	f	f
18	35.321	18.008	0	f	f	f	f	f	f
19	28.921	18.008	0	f	f	f	f	f	f
20	49.921	14.408	0	f	f	Vin	Vin	Vin	Vin
21	41.721	21.608	0	f	f	Vin	Vin	Vin	Vin
22	48.121	21.608	0	f	Vin	f	Vin	Vin	Vin
23	41.721	18.008	0	Vin	f	f	Vin	Vin	Vin
24	43.321	18.008	0	f	f	f	f	f	f
25	43.321	14.408	0	f	Vin	f	Vin	Vin	Vin
26	48.121	18.008	0	f	f	f	f	f	f
27	49.921	18.008	0	Vin	f	f	Vin	Vin	Vin
28	35.321	21.608	0	f	f	f	f	f	f
29	28.921	21.608	0	f	f	f	f	f	f
30	35.321	27.008	0	f	f	f	f	f	f
31	28.921	27.008	0	f	f	f	f	f	f
32	41.721	27.008	0	f	f	f	f	f	f

Verifica statica scuola materna - c.so Sicilia 24 TORINO (D.M. 2008)

Analisi di: ING. RINALDIS GIUSEPPE

AxisVM 7.0 R5a - Registrato a ING. RINALDIS CARMELO

	X [m]	Y [m]	Z [m]	e _x	e _y	e _z	θ _x	θ _y	θ _z
33	41.721	25.208	0	f	f	f	f	f	f
34	48.121	25.208	0	f	f	f	f	f	f
35	22.521	3.608	0	f	f	f	f	f	f
36	16.121	3.608	0	f	f	f	f	f	f
37	16.121	1.808	0	f	f	f	f	f	f
38	9.721	1.808	0	f	f	f	f	f	f
39	9.721	3.608	0	f	f	f	f	f	f
40	3.321	3.608	0	f	f	f	f	f	f
41	9.721	9.208	0	f	f	f	f	f	f
42	16.121	9.208	0	f	f	f	f	f	f
43	9.721	10.808	0	f	f	f	f	f	f
44	8.121	10.808	0	f	f	f	f	f	f
45	16.121	10.808	0	f	f	f	f	f	f
46	19.321	10.808	0	f	f	f	f	f	f
47	22.521	10.808	0	f	f	f	f	f	f
48	3.321	10.808	0	f	f	f	f	f	f
49	1.521	10.808	0	f	f	f	f	f	f
50	16.121	14.408	0	f	f	f	f	f	f
51	22.521	14.408	0	f	f	f	f	f	f
52	16.121	18.008	0	f	f	f	f	f	f
53	22.521	18.008	0	f	f	f	f	f	f
54	1.521	14.408	0	f	f	f	Vin	Vin	Vin
55	9.721	21.608	0	f	f	f	Vin	Vin	Vin
56	3.321	21.608	0	f	Vin	f	Vin	Vin	Vin
57	9.721	18.008	0	Vin	f	f	Vin	Vin	Vin
58	8.121	18.008	0	f	f	f	f	f	f
59	8.121	14.408	0	f	Vin	f	Vin	Vin	Vin
60	3.321	18.008	0	f	f	f	f	f	f
61	1.521	18.008	0	Vin	f	f	Vin	Vin	Vin
62	16.121	21.608	0	f	f	f	f	f	f
63	22.521	21.608	0	f	f	f	f	f	f
64	16.121	27.008	0	f	f	f	f	f	f
65	22.521	27.008	0	f	f	f	f	f	f
66	9.721	27.008	0	f	f	f	f	f	f
67	9.721	25.208	0	f	f	f	f	f	f
68	3.321	25.208	0	f	f	f	f	f	f
69	1.521	23.008	0	Vin	f	f	Vin	Vin	Vin
70	9.721	14.408	0	f	f	f	Vin	Vin	Vin
71	41.721	14.408	0	f	f	f	Vin	Vin	Vin
72	49.921	23.008	0	Vin	f	f	Vin	Vin	Vin
73	9.721	21.608	1.500	f	f	f	Vin	Vin	Vin
74	3.321	21.608	1.500	f	Vin	f	Vin	Vin	Vin
75	41.721	21.608	1.500	f	f	f	Vin	Vin	Vin
76	48.121	21.608	1.500	f	Vin	f	Vin	Vin	Vin
77	41.721	18.008	1.500	Vin	f	f	Vin	Vin	Vin
78	41.721	14.408	1.500	f	f	f	Vin	Vin	Vin
79	49.921	14.408	1.500	f	f	f	Vin	Vin	Vin
80	43.321	14.408	1.500	f	Vin	f	Vin	Vin	Vin
81	49.921	18.008	1.500	Vin	f	f	Vin	Vin	Vin
82	49.921	23.008	1.500	Vin	f	f	Vin	Vin	Vin
83	9.721	18.008	1.500	Vin	f	f	Vin	Vin	Vin
84	9.721	14.408	1.500	f	f	f	Vin	Vin	Vin
85	1.521	14.408	1.500	f	f	f	Vin	Vin	Vin
86	8.121	14.408	1.500	f	Vin	f	Vin	Vin	Vin
87	1.521	18.008	1.500	Vin	f	f	Vin	Vin	Vin
88	1.521	23.008	1.500	Vin	f	f	Vin	Vin	Vin
89	28.921	3.608	1.500	f	f	f	f	f	f
90	32.121	3.608	1.500	f	f	f	f	f	f
91	35.321	3.608	1.500	f	f	f	f	f	f
92	35.321	1.808	1.500	f	f	f	f	f	f
93	41.721	1.808	1.500	f	f	f	f	f	f
94	38.521	1.808	1.500	f	f	f	f	f	f
95	41.721	3.608	1.500	f	f	f	f	f	f
96	48.121	3.608	1.500	f	f	f	f	f	f
97	44.921	3.608	1.500	f	f	f	f	f	f
98	41.721	9.208	1.500	f	f	f	f	f	f
99	48.121	7.208	1.500	f	f	f	f	f	f
100	28.921	7.208	1.500	f	f	f	f	f	f
101	35.321	9.208	1.500	f	f	f	f	f	f
102	41.721	10.808	1.500	f	f	f	f	f	f
103	43.321	10.808	1.500	f	f	f	f	f	f
104	35.321	10.808	1.500	f	f	f	f	f	f

Verifica statica scuola materna - c.so Sicilia 24 TORINO (D.M. 2008)

Analisi di: ING. RINALDIS GIUSEPPE

AxisVM 7.0 R5a - Registrato a ING. RINALDIS CARMELO

	X [m]	Y [m]	Z [m]	e _x	e _y	e _z	θ _x	θ _y	θ _z
105	32.121	10.808	1.500	f	f	f	f	f	f
106	28.921	10.808	1.500	f	f	f	f	f	f
107	48.121	10.808	1.500	f	f	f	f	f	f
108	49.921	10.808	1.500	f	f	f	f	f	f
109	35.321	14.408	1.500	f	f	f	f	f	f
110	28.921	14.408	1.500	f	f	f	f	f	f
111	35.321	18.008	1.500	f	f	f	f	f	f
112	28.921	18.008	1.500	f	f	f	f	f	f
113	43.321	18.008	1.500	f	f	f	f	f	f
114	48.121	18.008	1.500	f	f	f	f	f	f
115	35.321	21.608	1.500	f	f	f	f	f	f
116	28.921	21.608	1.500	f	f	f	f	f	f
117	35.321	27.008	1.500	f	f	f	f	f	f
118	28.921	27.008	1.500	f	f	f	f	f	f
119	41.721	27.008	1.500	f	f	f	f	f	f
120	41.721	25.208	1.500	f	f	f	f	f	f
121	48.121	25.208	1.500	f	f	f	f	f	f
122	32.121	27.008	1.500	f	f	f	f	f	f
123	38.521	27.008	1.500	f	f	f	f	f	f
124	44.921	25.208	1.500	f	f	f	f	f	f
125	27.221	27.008	1.500	f	f	f	f	f	f
126	22.521	3.608	1.500	f	f	f	f	f	f
127	19.321	3.608	1.500	f	f	f	f	f	f
128	16.121	3.608	1.500	f	f	f	f	f	f
129	16.121	1.808	1.500	f	f	f	f	f	f
130	9.721	1.808	1.500	f	f	f	f	f	f
131	12.921	1.808	1.500	f	f	f	f	f	f
132	9.721	3.608	1.500	f	f	f	f	f	f
133	3.321	3.608	1.500	f	f	f	f	f	f
134	6.521	3.608	1.500	f	f	f	f	f	f
135	9.721	9.208	1.500	f	f	f	f	f	f
136	3.321	7.208	1.500	f	f	f	f	f	f
137	22.521	7.208	1.500	f	f	f	f	f	f
138	16.121	9.208	1.500	f	f	f	f	f	f
139	9.721	10.808	1.500	f	f	f	f	f	f
140	8.121	10.808	1.500	f	f	f	f	f	f
141	16.121	10.808	1.500	f	f	f	f	f	f
142	19.321	10.808	1.500	f	f	f	f	f	f
143	22.521	10.808	1.500	f	f	f	f	f	f
144	3.321	10.808	1.500	f	f	f	f	f	f
145	1.521	10.808	1.500	f	f	f	f	f	f
146	16.121	14.408	1.500	f	f	f	f	f	f
147	22.521	14.408	1.500	f	f	f	f	f	f
148	16.121	18.008	1.500	f	f	f	f	f	f
149	22.521	18.008	1.500	f	f	f	f	f	f
150	8.121	18.008	1.500	f	f	f	f	f	f
151	3.321	18.008	1.500	f	f	f	f	f	f
152	16.121	21.608	1.500	f	f	f	f	f	f
153	22.521	21.608	1.500	f	f	f	f	f	f
154	16.121	27.008	1.500	f	f	f	f	f	f
155	22.521	27.008	1.500	f	f	f	f	f	f
156	9.721	27.008	1.500	f	f	f	f	f	f
157	9.721	25.208	1.500	f	f	f	f	f	f
158	3.321	25.208	1.500	f	f	f	f	f	f
159	19.321	27.008	1.500	f	f	f	f	f	f
160	12.921	27.008	1.500	f	f	f	f	f	f
161	6.521	25.208	1.500	f	f	f	f	f	f
162	24.221	27.008	1.500	f	f	f	f	f	f
163	9.721	21.608	4.750	f	f	f	f	f	f
164	3.321	21.608	4.750	f	f	f	f	f	f
165	41.721	21.608	4.750	f	f	f	f	f	f
166	48.121	21.608	4.750	f	f	f	f	f	f
167	41.721	18.008	4.750	f	f	f	f	f	f
168	49.921	14.408	4.750	f	f	f	f	f	f
169	43.321	14.408	4.750	f	f	f	f	f	f
170	49.921	18.008	4.750	f	f	f	f	f	f
171	9.721	18.008	4.750	f	f	f	f	f	f
172	1.521	14.408	4.750	f	f	f	f	f	f
173	8.121	14.408	4.750	f	f	f	f	f	f
174	1.521	18.008	4.750	f	f	f	f	f	f
175	28.921	3.608	4.750	f	f	f	f	f	f
176	32.121	3.608	4.750	f	f	f	f	f	f

Verifica statica scuola materna - c.so Sicilia 24 TORINO (D.M. 2008)

Analisi di: ING. RINALDIS GIUSEPPE

AxisVM 7.0 R5a - Registrato a ING. RINALDIS CARMELO

	X [m]	Y [m]	Z [m]	e _x	e _y	e _z	θ _x	θ _y	θ _z
177	35.321	3.608	4.750	f	f	f	f	f	f
178	35.321	1.808	4.750	f	f	f	f	f	f
179	41.721	1.808	4.750	f	f	f	f	f	f
180	38.521	1.808	4.750	f	f	f	f	f	f
181	41.721	3.608	4.750	f	f	f	f	f	f
182	48.121	3.608	4.750	f	f	f	f	f	f
183	44.921	3.608	4.750	f	f	f	f	f	f
184	41.721	9.208	4.750	f	f	f	f	f	f
185	48.121	7.208	4.750	f	f	f	f	f	f
186	28.921	7.208	4.750	f	f	f	f	f	f
187	35.321	9.208	4.750	f	f	f	f	f	f
188	41.721	10.808	4.750	f	f	f	f	f	f
189	43.321	10.808	4.750	f	f	f	f	f	f
190	35.321	10.808	4.750	f	f	f	f	f	f
191	32.121	10.808	4.750	f	f	f	f	f	f
192	28.921	10.808	4.750	f	f	f	f	f	f
193	48.121	10.808	4.750	f	f	f	f	f	f
194	49.921	10.808	4.750	f	f	f	f	f	f
195	35.321	14.408	4.750	f	f	f	f	f	f
196	28.921	14.408	4.750	f	f	f	f	f	f
197	35.321	18.008	4.750	f	f	f	f	f	f
198	28.921	18.008	4.750	f	f	f	f	f	f
199	43.321	18.008	4.750	f	f	f	f	f	f
200	35.321	21.608	4.750	f	f	f	f	f	f
201	28.921	21.608	4.750	f	f	f	f	f	f
202	35.321	27.008	4.750	f	f	f	f	f	f
203	28.921	27.008	4.750	f	f	f	f	f	f
204	41.721	27.008	4.750	f	f	f	f	f	f
205	41.721	25.208	4.750	f	f	f	f	f	f
206	48.121	25.208	4.750	f	f	f	f	f	f
207	32.121	27.008	4.750	f	f	f	f	f	f
208	38.521	27.008	4.750	f	f	f	f	f	f
209	44.921	25.208	4.750	f	f	f	f	f	f
210	27.221	27.008	4.750	f	f	f	f	f	f
211	22.521	3.608	4.750	f	f	f	f	f	f
212	19.321	3.608	4.750	f	f	f	f	f	f
213	16.121	1.808	4.750	f	f	f	f	f	f
214	9.721	1.808	4.750	f	f	f	f	f	f
215	12.921	1.808	4.750	f	f	f	f	f	f
216	9.721	3.608	4.750	f	f	f	f	f	f
217	3.321	3.608	4.750	f	f	f	f	f	f
218	6.521	3.608	4.750	f	f	f	f	f	f
219	9.721	9.208	4.750	f	f	f	f	f	f
220	3.321	7.208	4.750	f	f	f	f	f	f
221	22.521	7.208	4.750	f	f	f	f	f	f
222	16.121	9.208	4.750	f	f	f	f	f	f
223	9.721	10.808	4.750	f	f	f	f	f	f
224	8.121	10.808	4.750	f	f	f	f	f	f
225	16.121	10.808	4.750	f	f	f	f	f	f
226	19.321	10.808	4.750	f	f	f	f	f	f
227	22.521	10.808	4.750	f	f	f	f	f	f
228	3.321	10.808	4.750	f	f	f	f	f	f
229	1.521	10.808	4.750	f	f	f	f	f	f
230	16.121	14.408	4.750	f	f	f	f	f	f
231	22.521	14.408	4.750	f	f	f	f	f	f
232	16.121	18.008	4.750	f	f	f	f	f	f
233	22.521	18.008	4.750	f	f	f	f	f	f
234	8.121	18.008	4.750	f	f	f	f	f	f
235	16.121	21.608	4.750	f	f	f	f	f	f
236	22.521	21.608	4.750	f	f	f	f	f	f
237	16.121	27.008	4.750	f	f	f	f	f	f
238	22.521	27.008	4.750	f	f	f	f	f	f
239	9.721	27.008	4.750	f	f	f	f	f	f
240	9.721	25.208	4.750	f	f	f	f	f	f
241	3.321	25.208	4.750	f	f	f	f	f	f
242	19.321	27.008	4.750	f	f	f	f	f	f
243	12.921	27.008	4.750	f	f	f	f	f	f
244	6.521	25.208	4.750	f	f	f	f	f	f
245	24.221	27.008	4.750	f	f	f	f	f	f
246	9.721	21.608	5.950	f	f	f	f	f	f
247	41.721	21.608	5.950	f	f	f	f	f	f
248	41.721	18.008	7.750	f	f	f	f	f	f

Verifica statica scuola materna - c.so Sicilia 24 TORINO (D.M. 2008)

Analisi di: ING. RINALDIS GIUSEPPE

AxisVM 7.0 R5a - Registrato a ING. RINALDIS CARMELO

	X [m]	Y [m]	Z [m]	e _x	e _y	e _z	θ _x	θ _y	θ _z
249	43.321	14.408	7.750	f	f	f	f	f	f
250	9.721	18.008	7.750	f	f	f	f	f	f
251	8.121	14.408	7.750	f	f	f	f	f	f
252	41.721	9.208	6.250	f	f	f	f	f	f
253	35.321	9.208	6.250	f	f	f	f	f	f
254	41.721	10.808	7.750	f	f	f	f	f	f
255	43.321	10.808	7.750	f	f	f	f	f	f
256	35.321	10.808	7.750	f	f	f	f	f	f
257	32.121	10.808	6.050	f	f	f	f	f	f
258	35.321	14.408	7.750	f	f	f	f	f	f
259	35.321	18.008	6.550	f	f	f	f	f	f
260	28.921	18.008	5.450	f	f	f	f	f	f
261	43.321	18.008	7.750	f	f	f	f	f	f
262	35.321	21.608	5.950	f	f	f	f	f	f
263	28.921	21.608	5.950	f	f	f	f	f	f
264	9.721	9.208	6.250	f	f	f	f	f	f
265	16.121	9.208	6.250	f	f	f	f	f	f
266	9.721	10.808	7.750	f	f	f	f	f	f
267	8.121	10.808	7.750	f	f	f	f	f	f
268	16.121	10.808	7.750	f	f	f	f	f	f
269	19.321	10.808	6.050	f	f	f	f	f	f
270	16.121	14.408	7.750	f	f	f	f	f	f
271	16.121	18.008	6.550	f	f	f	f	f	f
272	22.521	18.008	5.450	f	f	f	f	f	f
273	8.121	18.008	7.750	f	f	f	f	f	f
274	16.121	21.608	5.950	f	f	f	f	f	f
275	22.521	21.608	5.950	f	f	f	f	f	f
276	48.121	18.008	4.750	f	f	f	f	f	f
277	3.321	18.008	4.750	f	f	f	f	f	f
278	35.321	18.008	7.750	f	f	f	f	f	f
279	16.121	18.008	7.750	f	f	f	f	f	f
280	41.721	18.008	6.550	f	f	f	f	f	f
281	9.721	18.008	6.550	f	f	f	f	f	f
282	41.721	10.808	6.550	f	f	f	f	f	f
283	35.321	10.808	6.550	f	f	f	f	f	f
284	9.721	10.808	6.550	f	f	f	f	f	f
285	16.121	10.808	6.550	f	f	f	f	f	f
286	16.160	3.608	4.750	f	f	f	f	f	f
287	32.121	21.608	4.750	f	f	f	f	f	f
288	25.721	21.608	4.750	f	f	f	f	f	f
289	19.321	21.608	4.750	f	f	f	f	f	f
290	12.921	21.608	4.750	f	f	f	f	f	f
291	38.521	21.608	4.750	f	f	f	f	f	f
292	19.321	18.008	4.750	f	f	f	f	f	f
293	32.121	18.008	4.750	f	f	f	f	f	f
294	19.321	14.408	4.750	f	f	f	f	f	f
295	32.121	14.408	4.750	f	f	f	f	f	f
296	25.721	18.008	4.750	f	f	f	f	f	f
297	12.921	21.608	5.950	f	f	f	f	f	f
298	19.321	21.608	5.950	f	f	f	f	f	f
299	25.721	21.608	5.950	f	f	f	f	f	f
300	32.121	21.608	5.950	f	f	f	f	f	f
301	38.521	21.608	5.950	f	f	f	f	f	f
302	43.321	18.008	6.550	f	f	f	f	f	f
303	8.121	18.008	6.550	f	f	f	f	f	f
304	8.121	14.408	6.550	f	f	f	f	f	f
305	8.121	10.808	6.550	f	f	f	f	f	f
306	16.121	14.408	6.550	f	f	f	f	f	f
307	35.321	14.408	6.550	f	f	f	f	f	f
308	43.321	10.808	6.550	f	f	f	f	f	f
309	43.321	14.408	6.550	f	f	f	f	f	f
310	19.321	14.408	6.050	f	f	f	f	f	f
311	32.121	14.408	6.050	f	f	f	f	f	f
312	32.121	18.008	6.050	f	f	f	f	f	f
313	19.321	18.008	6.050	f	f	f	f	f	f
314	25.721	18.008	6.550	f	f	f	f	f	f
315	22.521	18.008	6.550	f	f	f	f	f	f
316	28.921	18.008	6.550	f	f	f	f	f	f
317	5.721	21.608	5.650	f	f	f	f	f	f
318	45.721	21.608	5.650	f	f	f	f	f	f
319	19.321	7.208	5.650	f	f	f	f	f	f
320	32.121	7.208	5.650	f	f	f	f	f	f

Verifica statica scuola materna - c.so Sicilia 24 TORINO (D.M. 2008)

Analisi di: ING. RINALDIS GIUSEPPE

AxisVM 7.0 R5a - Registrato a ING. RINALDIS CARMELO

	X [m]	Y [m]	Z [m]	e _x	e _y	e _z	θ _x	θ _y	θ _z
321	32.121	18.008	6.550	f	f	f	f	f	f
322	19.321	18.008	6.550	f	f	f	f	f	f
323	17.558	9.192	6.146	f	f	f	f	f	f
324	33.884	9.192	6.146	f	f	f	f	f	f
325	44.428	9.148	6.135	f	f	f	f	f	f
326	7.014	9.148	6.135	f	f	f	f	f	f
327	49.921	18.008	0.750	Vin	f	f	Vin	Vin	Vin
328	49.921	18.633	1.500	Vin	f	f	Vin	Vin	Vin
329	49.921	19.258	1.500	Vin	f	f	Vin	Vin	Vin
330	49.921	19.883	1.500	Vin	f	f	Vin	Vin	Vin
331	49.921	20.508	1.500	Vin	f	f	Vin	Vin	Vin
332	49.921	21.133	1.500	Vin	f	f	Vin	Vin	Vin
333	49.921	21.758	1.500	Vin	f	f	Vin	Vin	Vin
334	49.921	22.383	1.500	Vin	f	f	Vin	Vin	Vin
335	49.921	23.008	0.750	Vin	f	f	Vin	Vin	Vin
336	49.921	18.633	0	Vin	f	f	Vin	Vin	Vin
337	49.921	19.258	0	Vin	f	f	Vin	Vin	Vin
338	49.921	19.883	0	Vin	f	f	Vin	Vin	Vin
339	49.921	20.508	0	Vin	f	f	Vin	Vin	Vin
340	49.921	21.133	0	Vin	f	f	Vin	Vin	Vin
341	49.921	21.758	0	Vin	f	f	Vin	Vin	Vin
342	49.921	22.383	0	Vin	f	f	Vin	Vin	Vin
359	49.921	14.408	0.750	f	f	f	Vin	Vin	Vin
360	49.921	15.008	1.500	Vin	f	f	Vin	Vin	Vin
361	49.921	15.608	1.500	Vin	f	f	Vin	Vin	Vin
362	49.921	16.208	1.500	Vin	f	f	Vin	Vin	Vin
363	49.921	16.808	1.500	Vin	f	f	Vin	Vin	Vin
364	49.921	17.408	1.500	Vin	f	f	Vin	Vin	Vin
365	49.921	15.008	0	Vin	f	f	Vin	Vin	Vin
366	49.921	15.608	0	Vin	f	f	Vin	Vin	Vin
367	49.921	16.208	0	Vin	f	f	Vin	Vin	Vin
368	49.921	16.808	0	Vin	f	f	Vin	Vin	Vin
369	49.921	17.408	0	Vin	f	f	Vin	Vin	Vin
382	49.321	14.408	0	f	Vin	f	Vin	Vin	Vin
383	48.721	14.408	0	f	Vin	f	Vin	Vin	Vin
384	48.121	14.408	0	f	Vin	f	Vin	Vin	Vin
385	47.521	14.408	0	f	Vin	f	Vin	Vin	Vin
386	46.921	14.408	0	f	Vin	f	Vin	Vin	Vin
387	46.321	14.408	0	f	Vin	f	Vin	Vin	Vin
388	45.721	14.408	0	f	Vin	f	Vin	Vin	Vin
389	45.121	14.408	0	f	Vin	f	Vin	Vin	Vin
390	44.521	14.408	0	f	Vin	f	Vin	Vin	Vin
391	43.921	14.408	0	f	Vin	f	Vin	Vin	Vin
392	49.321	14.408	1.500	f	Vin	f	Vin	Vin	Vin
393	48.721	14.408	1.500	f	Vin	f	Vin	Vin	Vin
394	48.121	14.408	1.500	f	Vin	f	Vin	Vin	Vin
395	47.521	14.408	1.500	f	Vin	f	Vin	Vin	Vin
396	46.921	14.408	1.500	f	Vin	f	Vin	Vin	Vin
397	46.321	14.408	1.500	f	Vin	f	Vin	Vin	Vin
398	45.721	14.408	1.500	f	Vin	f	Vin	Vin	Vin
399	45.121	14.408	1.500	f	Vin	f	Vin	Vin	Vin
400	44.521	14.408	1.500	f	Vin	f	Vin	Vin	Vin
401	43.921	14.408	1.500	f	Vin	f	Vin	Vin	Vin
402	43.321	14.408	0.750	f	Vin	f	Vin	Vin	Vin
425	42.788	14.408	0	f	Vin	f	Vin	Vin	Vin
426	42.254	14.408	0	f	Vin	f	Vin	Vin	Vin
427	42.254	14.408	1.500	f	Vin	f	Vin	Vin	Vin
428	42.788	14.408	1.500	f	Vin	f	Vin	Vin	Vin
429	41.721	14.408	0.750	f	f	f	Vin	Vin	Vin
436	41.721	18.008	0.750	Vin	f	f	Vin	Vin	Vin
437	41.721	21.008	1.500	Vin	f	f	Vin	Vin	Vin
438	41.721	20.408	1.500	Vin	f	f	Vin	Vin	Vin
439	41.721	19.808	1.500	Vin	f	f	Vin	Vin	Vin
440	41.721	19.208	1.500	Vin	f	f	Vin	Vin	Vin
441	41.721	18.608	1.500	Vin	f	f	Vin	Vin	Vin
442	41.721	21.608	0.750	f	f	f	Vin	Vin	Vin
443	41.721	21.008	0	Vin	f	f	Vin	Vin	Vin
444	41.721	20.408	0	Vin	f	f	Vin	Vin	Vin
445	41.721	19.808	0	Vin	f	f	Vin	Vin	Vin
446	41.721	19.208	0	Vin	f	f	Vin	Vin	Vin
447	41.721	18.608	0	Vin	f	f	Vin	Vin	Vin
460	41.721	17.408	1.500	Vin	f	f	Vin	Vin	Vin

Verifica statica scuola materna - c.so Sicilia 24 TORINO (D.M. 2008)

Analisi di: ING. RINALDIS GIUSEPPE

AxisVM 7.0 R5a - Registrato a ING. RINALDIS CARMELO

	X [m]	Y [m]	Z [m]	e _x	e _y	e _z	θ _x	θ _y	θ _z
461	41.721	16.808	1.500	Vin	f	f	Vin	Vin	Vin
462	41.721	16.208	1.500	Vin	f	f	Vin	Vin	Vin
463	41.721	15.608	1.500	Vin	f	f	Vin	Vin	Vin
464	41.721	15.008	1.500	Vin	f	f	Vin	Vin	Vin
465	41.721	17.408	0	Vin	f	f	Vin	Vin	Vin
466	41.721	16.808	0	Vin	f	f	Vin	Vin	Vin
467	41.721	16.208	0	Vin	f	f	Vin	Vin	Vin
468	41.721	15.608	0	Vin	f	f	Vin	Vin	Vin
469	41.721	15.008	0	Vin	f	f	Vin	Vin	Vin
482	42.303	21.608	0	f	Vin	f	Vin	Vin	Vin
483	42.884	21.608	0	f	Vin	f	Vin	Vin	Vin
484	43.466	21.608	0	f	Vin	f	Vin	Vin	Vin
485	44.048	21.608	0	f	Vin	f	Vin	Vin	Vin
486	44.630	21.608	0	f	Vin	f	Vin	Vin	Vin
487	45.212	21.608	0	f	Vin	f	Vin	Vin	Vin
488	45.794	21.608	0	f	Vin	f	Vin	Vin	Vin
489	46.375	21.608	0	f	Vin	f	Vin	Vin	Vin
490	46.957	21.608	0	f	Vin	f	Vin	Vin	Vin
491	47.539	21.608	0	f	Vin	f	Vin	Vin	Vin
492	48.121	21.608	0.750	f	Vin	f	Vin	Vin	Vin
493	42.303	21.608	1.500	f	Vin	f	Vin	Vin	Vin
494	42.884	21.608	1.500	f	Vin	f	Vin	Vin	Vin
495	43.466	21.608	1.500	f	Vin	f	Vin	Vin	Vin
496	44.048	21.608	1.500	f	Vin	f	Vin	Vin	Vin
497	44.630	21.608	1.500	f	Vin	f	Vin	Vin	Vin
498	45.212	21.608	1.500	f	Vin	f	Vin	Vin	Vin
499	45.794	21.608	1.500	f	Vin	f	Vin	Vin	Vin
500	46.375	21.608	1.500	f	Vin	f	Vin	Vin	Vin
501	46.957	21.608	1.500	f	Vin	f	Vin	Vin	Vin
502	47.539	21.608	1.500	f	Vin	f	Vin	Vin	Vin
525	9.721	18.008	0.750	Vin	f	f	Vin	Vin	Vin
526	9.721	21.008	1.500	Vin	f	f	Vin	Vin	Vin
527	9.721	20.408	1.500	Vin	f	f	Vin	Vin	Vin
528	9.721	19.808	1.500	Vin	f	f	Vin	Vin	Vin
529	9.721	19.208	1.500	Vin	f	f	Vin	Vin	Vin
530	9.721	18.608	1.500	Vin	f	f	Vin	Vin	Vin
531	9.721	21.608	0.750	f	f	f	Vin	Vin	Vin
532	9.721	21.008	0	Vin	f	f	Vin	Vin	Vin
533	9.721	20.408	0	Vin	f	f	Vin	Vin	Vin
534	9.721	19.808	0	Vin	f	f	Vin	Vin	Vin
535	9.721	19.208	0	Vin	f	f	Vin	Vin	Vin
536	9.721	18.608	0	Vin	f	f	Vin	Vin	Vin
549	2.121	14.408	0	f	Vin	f	Vin	Vin	Vin
550	2.721	14.408	0	f	Vin	f	Vin	Vin	Vin
551	3.321	14.408	0	f	Vin	f	Vin	Vin	Vin
552	3.921	14.408	0	f	Vin	f	Vin	Vin	Vin
553	4.521	14.408	0	f	Vin	f	Vin	Vin	Vin
554	5.121	14.408	0	f	Vin	f	Vin	Vin	Vin
555	5.721	14.408	0	f	Vin	f	Vin	Vin	Vin
556	6.321	14.408	0	f	Vin	f	Vin	Vin	Vin
557	6.921	14.408	0	f	Vin	f	Vin	Vin	Vin
558	7.521	14.408	0	f	Vin	f	Vin	Vin	Vin
559	8.654	14.408	0	f	Vin	f	Vin	Vin	Vin
560	9.188	14.408	0	f	Vin	f	Vin	Vin	Vin
561	9.721	14.408	0.750	f	f	f	Vin	Vin	Vin
562	9.188	14.408	1.500	f	Vin	f	Vin	Vin	Vin
563	8.654	14.408	1.500	f	Vin	f	Vin	Vin	Vin
564	2.121	14.408	1.500	f	Vin	f	Vin	Vin	Vin
565	2.721	14.408	1.500	f	Vin	f	Vin	Vin	Vin
566	3.321	14.408	1.500	f	Vin	f	Vin	Vin	Vin
567	3.921	14.408	1.500	f	Vin	f	Vin	Vin	Vin
568	4.521	14.408	1.500	f	Vin	f	Vin	Vin	Vin
569	5.121	14.408	1.500	f	Vin	f	Vin	Vin	Vin
570	5.721	14.408	1.500	f	Vin	f	Vin	Vin	Vin
571	6.321	14.408	1.500	f	Vin	f	Vin	Vin	Vin
572	6.921	14.408	1.500	f	Vin	f	Vin	Vin	Vin
573	7.521	14.408	1.500	f	Vin	f	Vin	Vin	Vin
574	1.521	14.408	0.750	f	f	f	Vin	Vin	Vin
575	8.121	14.408	0.750	f	Vin	f	Vin	Vin	Vin
604	9.721	17.408	1.500	Vin	f	f	Vin	Vin	Vin
605	9.721	16.808	1.500	Vin	f	f	Vin	Vin	Vin
606	9.721	16.208	1.500	Vin	f	f	Vin	Vin	Vin

Verifica statica scuola materna - c.so Sicilia 24 TORINO (D.M. 2008)

Analisi di: ING. RINALDIS GIUSEPPE

AxisVM 7.0 R5a - Registrato a ING. RINALDIS CARMELO

	X [m]	Y [m]	Z [m]	e _x	e _y	e _z	θ _x	θ _y	θ _z
607	9.721	15.608	1.500	Vin	f	f	Vin	Vin	Vin
608	9.721	15.008	1.500	Vin	f	f	Vin	Vin	Vin
609	9.721	17.408	0	Vin	f	f	Vin	Vin	Vin
610	9.721	16.808	0	Vin	f	f	Vin	Vin	Vin
611	9.721	16.208	0	Vin	f	f	Vin	Vin	Vin
612	9.721	15.608	0	Vin	f	f	Vin	Vin	Vin
613	9.721	15.008	0	Vin	f	f	Vin	Vin	Vin
626	1.521	15.008	1.500	Vin	f	f	Vin	Vin	Vin
627	1.521	15.608	1.500	Vin	f	f	Vin	Vin	Vin
628	1.521	16.208	1.500	Vin	f	f	Vin	Vin	Vin
629	1.521	16.808	1.500	Vin	f	f	Vin	Vin	Vin
630	1.521	17.408	1.500	Vin	f	f	Vin	Vin	Vin
631	1.521	18.633	1.500	Vin	f	f	Vin	Vin	Vin
632	1.521	19.258	1.500	Vin	f	f	Vin	Vin	Vin
633	1.521	19.883	1.500	Vin	f	f	Vin	Vin	Vin
634	1.521	20.508	1.500	Vin	f	f	Vin	Vin	Vin
635	1.521	21.133	1.500	Vin	f	f	Vin	Vin	Vin
636	1.521	21.758	1.500	Vin	f	f	Vin	Vin	Vin
637	1.521	22.383	1.500	Vin	f	f	Vin	Vin	Vin
638	1.521	23.008	0.750	Vin	f	f	Vin	Vin	Vin
639	1.521	18.633	0	Vin	f	f	Vin	Vin	Vin
640	1.521	19.258	0	Vin	f	f	Vin	Vin	Vin
641	1.521	19.883	0	Vin	f	f	Vin	Vin	Vin
642	1.521	20.508	0	Vin	f	f	Vin	Vin	Vin
643	1.521	21.133	0	Vin	f	f	Vin	Vin	Vin
644	1.521	21.758	0	Vin	f	f	Vin	Vin	Vin
645	1.521	22.383	0	Vin	f	f	Vin	Vin	Vin
646	1.521	15.008	0	Vin	f	f	Vin	Vin	Vin
647	1.521	15.608	0	Vin	f	f	Vin	Vin	Vin
648	1.521	16.208	0	Vin	f	f	Vin	Vin	Vin
649	1.521	16.808	0	Vin	f	f	Vin	Vin	Vin
650	1.521	17.408	0	Vin	f	f	Vin	Vin	Vin
651	1.521	18.008	0.750	Vin	f	f	Vin	Vin	Vin
680	9.139	21.608	0	f	Vin	f	Vin	Vin	Vin
681	8.557	21.608	0	f	Vin	f	Vin	Vin	Vin
682	7.975	21.608	0	f	Vin	f	Vin	Vin	Vin
683	7.394	21.608	0	f	Vin	f	Vin	Vin	Vin
684	6.812	21.608	0	f	Vin	f	Vin	Vin	Vin
685	6.230	21.608	0	f	Vin	f	Vin	Vin	Vin
686	5.648	21.608	0	f	Vin	f	Vin	Vin	Vin
687	5.066	21.608	0	f	Vin	f	Vin	Vin	Vin
688	4.484	21.608	0	f	Vin	f	Vin	Vin	Vin
689	3.903	21.608	0	f	Vin	f	Vin	Vin	Vin
690	9.139	21.608	1.500	f	Vin	f	Vin	Vin	Vin
691	8.557	21.608	1.500	f	Vin	f	Vin	Vin	Vin
692	7.975	21.608	1.500	f	Vin	f	Vin	Vin	Vin
693	7.394	21.608	1.500	f	Vin	f	Vin	Vin	Vin
694	6.812	21.608	1.500	f	Vin	f	Vin	Vin	Vin
695	6.230	21.608	1.500	f	Vin	f	Vin	Vin	Vin
696	5.648	21.608	1.500	f	Vin	f	Vin	Vin	Vin
697	5.066	21.608	1.500	f	Vin	f	Vin	Vin	Vin
698	4.484	21.608	1.500	f	Vin	f	Vin	Vin	Vin
699	3.903	21.608	1.500	f	Vin	f	Vin	Vin	Vin
700	3.321	21.608	0.750	f	Vin	f	Vin	Vin	Vin

Ipotesi di carichi

Nome	Gruppo	Tipo Gruppo
1 Proprio	PERM1_NTC	Permanente
2 Gk	PERM1_NTC	Permanente
3 Qk	VAR1_NTC	accidentale

Gruppi di incarichi (Italiane)

Gruppo	Tipo	γ _u	γ _L	γ	Ψ ₀	Ψ ₁	Ψ ₂	Ecc./Sismico Simult.
1 PERM1_NTC	permanente	1.300	1.000					
2 VAR1_NTC	accidentale			1.500	0.700	0.700	0.600	0

Verifica statica scuola materna - c.so Sicilia 24 TORINO (D.M. 2008)

Analisi di: ING. RINALDIS GIUSEPPE

AxisVM 7.0 R5a - Registrato a ING. RINALDIS CARMELO

Combinazioni di Carichi

	Proprio	Gk	Qk
1	1.00	1.00	1.00
2	1.00	0	0
3	0	1.00	1.00
4	1.30	1.30	1.50

Gk: Caricamento Distribuito su Aste e Nervature [Parte]

Tipo	Lunghezza [m]	a/d	Pos.	px [kN/m]	py [kN/m]	pz [kN/m]
162 Asta G In.	6.400	a	0	0	0	-15.07
			1.000	0	0	-15.07
163 Asta G In.	1.600	a	0	0	0	-15.07
			1.000	0	0	-15.07
166 Asta G In.	1.600	a	0	0	0	-15.07
			1.000	0	0	-15.07
167 Asta G In.	6.400	a	0	0	0	-15.07
			1.000	0	0	-15.07
170 Asta G In.	1.600	a	0	0	0	-15.07
			1.000	0	0	-15.07
171 Asta G In.	6.400	a	0	0	0	-15.07
			1.000	0	0	-15.07
174 Asta G In.	1.600	a	0	0	0	-15.07
			1.000	0	0	-15.07
175 Asta G In.	6.400	a	0	0	0	-15.07
			1.000	0	0	-15.07
188 Asta G In.	6.400	a	0	0	0	-14.85
			1.000	0	0	-14.85
189 Asta G In.	6.400	a	0	0	0	-14.85
			1.000	0	0	-14.85
190 Asta G In.	3.200	a	0	0	0	-31.15
			1.000	0	0	-31.15
191 Asta G In.	3.200	a	0	0	0	-31.15
			1.000	0	0	-31.15
192 Asta G In.	3.200	a	0	0	0	-31.15
			1.000	0	0	-31.15
193 Asta G In.	3.200	a	0	0	0	-31.15
			1.000	0	0	-31.15
194 Asta G In.	1.700	a	0	0	0	-31.15
			1.000	0	0	-31.15
195 Asta G In.	3.000	a	0	0	0	-31.15
			1.000	0	0	-31.15
196 Asta G In.	1.700	a	0	0	0	-31.15
			1.000	0	0	-31.15
197 Asta G In.	3.200	a	0	0	0	-31.15
			1.000	0	0	-31.15
198 Asta G In.	3.200	a	0	0	0	-31.15
			1.000	0	0	-31.15
199 Asta G In.	3.200	a	0	0	0	-31.15
			1.000	0	0	-31.15
200 Asta G In.	3.200	a	0	0	0	-31.15
			1.000	0	0	-31.15
201 Asta G In.	3.200	a	0	0	0	-22.71
			1.000	0	0	-22.71
202 Asta G In.	3.200	a	0	0	0	-22.71
			1.000	0	0	-22.71
203 Asta G In.	3.200	a	0	0	0	-22.71
			1.000	0	0	-22.71
204 Asta G In.	3.200	a	0	0	0	-22.71
			1.000	0	0	-22.71
205 Asta G In.	3.200	a	0	0	0	-19.36
			1.000	0	0	-19.36
206 Asta G In.	3.200	a	0	0	0	-19.36
			1.000	0	0	-19.36
207 Asta G In.	3.200	a	0	0	0	-23.23
			1.000	0	0	-23.23
208 Asta G In.	3.200	a	0	0	0	-23.23
			1.000	0	0	-23.23
209 Asta G In.	3.200	a	0	0	0	-19.36
			1.000	0	0	-19.36

Verifica statica scuola materna - c.so Sicilia 24 TORINO (D.M. 2008)

Analisi di: ING. RINALDIS GIUSEPPE

AxisVM 7.0 R5a - Registrato a ING. RINALDIS CARMELO

Tipo	Lunghezza [m]	a/d	Pos.	px [kN/m]	py [kN/m]	pz [kN/m]
210 Asta G In.	3.200	a	0	0	0	-19.36
			1.000	0	0	-19.36
211 Asta G In.	3.200	a	0	0	0	-19.36
			1.000	0	0	-19.36
212 Asta G In.	3.200	a	0	0	0	-23.23
			1.000	0	0	-23.23
213 Asta G In.	3.200	a	0	0	0	-23.23
			1.000	0	0	-23.23
214 Asta G In.	3.200	a	0	0	0	-19.36
			1.000	0	0	-19.36
215 Asta G In.	3.200	a	0	0	0	-19.36
			1.000	0	0	-19.36
216 Asta G In.	3.600	a	0	0	0	-35.91
			1.000	0	0	-35.91
217 Asta G In.	3.600	a	0	0	0	-35.91
			1.000	0	0	-35.91
218 Asta G In.	3.600	a	0	0	0	-25.38
			1.000	0	0	-25.38
219 Asta G In.	3.600	a	0	0	0	-29.01
			1.000	0	0	-29.01
220 Asta G In.	3.600	a	0	0	0	-35.91
			1.000	0	0	-35.91
221 Asta G In.	3.600	a	0	0	0	-35.91
			1.000	0	0	-35.91
222 Asta G In.	3.600	a	0	0	0	-25.38
			1.000	0	0	-25.38
223 Asta G In.	3.600	a	0	0	0	-29.01
			1.000	0	0	-29.01
224 Asta G In.	3.600	a	0	0	0	-28.15
			1.000	0	0	-28.15
225 Asta G In.	3.600	a	0	0	0	-28.15
			1.000	0	0	-28.15
226 Asta G In.	3.600	a	0	0	0	-14.20
			1.000	0	0	-14.20
227 Asta G In.	3.600	a	0	0	0	-14.20
			1.000	0	0	-14.20
228 Asta G In.	3.600	a	0	0	0	-28.15
			1.000	0	0	-28.15
229 Asta G In.	3.600	a	0	0	0	-28.15
			1.000	0	0	-28.15
230 Asta G In.	3.600	a	0	0	0	-14.20
			1.000	0	0	-14.20
231 Asta G In.	3.600	a	0	0	0	-14.20
			1.000	0	0	-14.20
233 Asta G In.	3.200	a	0	0	0	-10.66
			1.000	0	0	-10.66
234 Asta G In.	3.200	a	0	0	0	-10.66
			1.000	0	0	-10.66
235 Asta G In.	3.200	a	0	0	0	-16.24
			1.000	0	0	-16.24
236 Asta G In.	3.200	a	0	0	0	-16.24
			1.000	0	0	-16.24
237 Asta G In.	3.200	a	0	0	0	-16.24
			1.000	0	0	-16.24
238 Asta G In.	3.200	a	0	0	0	-16.24
			1.000	0	0	-16.24
239 Asta G In.	1.700	a	0	0	0	-16.24
			1.000	0	0	-16.24
240 Asta G In.	3.000	a	0	0	0	-16.24
			1.000	0	0	-16.24
241 Asta G In.	1.700	a	0	0	0	-16.24
			1.000	0	0	-16.24
242 Asta G In.	3.200	a	0	0	0	-16.24
			1.000	0	0	-16.24
243 Asta G In.	3.200	a	0	0	0	-16.24
			1.000	0	0	-16.24
244 Asta G In.	3.200	a	0	0	0	-16.24
			1.000	0	0	-16.24
245 Asta G In.	3.200	a	0	0	0	-16.24
			1.000	0	0	-16.24
247 Asta G In.	3.200	a	0	0	0	-10.66

Verifica statica scuola materna - c.so Sicilia 24 TORINO (D.M. 2008)

Analisi di: ING. RINALDIS GIUSEPPE

AxisVM 7.0 R5a - Registrato a ING. RINALDIS CARMELO

Typo	Lunghezza [m]	a/d	Pos.	px [kN/m]	py [kN/m]	pz [kN/m]
248 Asta G In.	3.200	a	1.000 0	0 0	0 0	-10.66 -10.66
251 Asta G In.	3.600	a	1.000 0	0 0	0 0	-10.66 -24.92
253 Asta G In.	3.600	a	1.000 0	0 0	0 0	-24.92 -19.84
254 Asta G In.	3.600	a	1.000 0	0 0	0 0	-19.84 -19.84
266 Asta G In.	3.600	a	1.000 0	0 0	0 0	-19.84 -43.40
267 Asta G In.	1.600	a	1.000 0	0 0	0 0	-43.40 -37.94
268 Asta G In.	5.600	a	1.000 0	0 0	0 0	-37.94 -37.94
269 Asta G In.	3.600	a	1.000 0	0 0	0 0	-37.94 -19.84
270 Asta G In.	3.600	a	1.000 0	0 0	0 0	-19.84 -19.84
271 Asta G In.	3.600	a	1.000 0	0 0	0 0	-19.84 -19.84
272 Asta G In.	1.600	a	1.000 0	0 0	0 0	-19.84 -37.94
273 Asta G In.	5.600	a	1.000 0	0 0	0 0	-37.94 -37.94
274 Asta G In.	3.200	a	1.000 0	0 0	0 0	-37.94 -10.91
275 Asta G In.	3.200	a	1.000 0	0 0	0 0	-10.91 -10.91
276 Asta G In.	6.400	a	1.000 0	0 0	0 0	-10.91 -10.91
281 Asta G In.	3.600	a	1.000 0	0 0	0 0	-10.91 -19.84
282 Asta G In.	3.600	a	1.000 0	0 0	0 0	-19.84 -19.84
283 Asta G In.	3.600	a	1.000 0	0 0	0 0	-19.84 -19.84
284 Asta G In.	1.600	a	1.000 0	0 0	0 0	-19.84 -37.94
285 Asta G In.	5.600	a	1.000 0	0 0	0 0	-37.94 -37.94
291 Asta G In.	3.600	a	1.000 0	0 0	0 0	-37.94 -19.84
292 Asta G In.	3.600	a	1.000 0	0 0	0 0	-19.84 -19.84
294 Asta G In.	3.600	a	1.000 0	0 0	0 0	-19.84 -24.92
295 Asta G In.	3.600	a	1.000 0	0 0	0 0	-24.92 -43.40
296 Asta G In.	1.600	a	1.000 0	0 0	0 0	-43.40 -37.94
297 Asta G In.	5.600	a	1.000 0	0 0	0 0	-37.94 -37.94
300 Asta G In.	6.400	a	1.000 0	0 0	0 0	-37.94 -16.24
301 Asta G In.	6.400	a	1.000 0	0 0	0 0	-16.24 -28.64
302 Asta G In.	6.400	a	1.000 0	0 0	0 0	-28.64 -28.64
303 Asta G In.	6.400	a	1.000 0	0 0	0 0	-28.64 -28.64
304 Asta G In.	6.400	a	1.000 0	0 0	0 0	-28.64 -16.24
305 Asta G In.	3.200	a	1.000 0	0 0	0 0	-16.24 -10.91
306 Asta G In.	3.200	a	1.000 0	0 0	0 0	-10.91 -10.91
307 Asta G In.	6.400	a	1.000 0	0 0	0 0	-10.91 -20.89
308 Asta G In.	6.400	a	1.000 0	0 0	0 0	-20.89 -20.89

Verifica statica scuola materna - c.so Sicilia 24 TORINO (D.M. 2008)

Analisi di: ING. RINALDIS GIUSEPPE

AxisVM 7.0 R5a - Registrato a ING. RINALDIS CARMELO

Tipo	Lunghezza [m]	a/d	Pos.	px [kN/m]	py [kN/m]	pz [kN/m]
309 Asta G In.	6.400	a	0	0	0	-20.89
			1.000	0	0	-20.89
310 Asta G In.	6.400	a	0	0	0	-20.89
			1.000	0	0	-20.89
311 Asta G In.	6.400	a	0	0	0	-20.89
			1.000	0	0	-20.89
312 Asta G In.	6.400	a	0	0	0	-20.89
			1.000	0	0	-20.89
313 Asta G In.	1.800	a	0	0	0	-7.80
			1.000	0	0	-7.80
314 Asta G In.	1.800	a	0	0	0	-7.80
			1.000	0	0	-7.80
315 Asta G In.	1.800	a	0	0	0	-7.80
			1.000	0	0	-7.80
316 Asta G In.	3.600	a	0	0	0	-15.06
			1.000	0	0	-15.06
317 Asta G In.	3.600	a	0	0	0	-15.06
			1.000	0	0	-15.06
318 Asta G In.	1.800	a	0	0	0	-7.80
			1.000	0	0	-7.80
319 Asta G In.	1.800	a	0	0	0	-7.80
			1.000	0	0	-7.80
320 Asta G In.	1.800	a	0	0	0	-7.80
			1.000	0	0	-7.80
321 Asta G In.	3.161	a	0	0	0	-19.36
			1.000	0	0	-19.36
322 Asta G In.	1.800	a	0	0	0	-7.80
			1.000	0	0	-7.80
323 Asta G In.	1.800	a	0	0	0	-7.80
			1.000	0	0	-7.80
324 Asta G In.	1.800	a	0	0	0	-7.80
			1.000	0	0	-7.80
325 Asta G In.	1.800	a	0	0	0	-7.80
			1.000	0	0	-7.80
326 Asta G In.	3.600	a	0	0	0	-15.06
			1.000	0	0	-15.06
327 Asta G In.	3.600	a	0	0	0	-15.06
			1.000	0	0	-15.06
328 Asta G In.	4.800	a	0	0	0	-7.80
			1.000	0	0	-7.80
329 Asta G In.	1.600	a	0	0	0	-13.65
			1.000	0	0	-13.65
330 Asta G In.	6.400	a	0	0	0	-13.65
			1.000	0	0	-13.65
331 Asta G In.	6.400	a	0	0	0	-13.65
			1.000	0	0	-13.65
332 Asta G In.	1.600	a	0	0	0	-13.65
			1.000	0	0	-13.65
333 Asta G In.	4.800	a	0	0	0	-7.80
			1.000	0	0	-7.80
334 Asta G In.	3.600	a	0	0	0	-20.10
			1.000	0	0	-20.10
335 Asta G In.	3.600	a	0	0	0	-20.10
			1.000	0	0	-20.10
336 Asta G In.	1.600	a	0	0	0	-6.00
			1.000	0	0	-6.00
337 Asta G In.	6.400	a	0	0	0	-6.00
			1.000	0	0	-6.00
338 Asta G In.	3.200	a	0	0	0	-7.80
			1.000	0	0	-7.80
339 Asta G In.	3.200	a	0	0	0	-7.80
			1.000	0	0	-7.80
340 Asta G In.	3.600	a	0	0	0	-6.00
			1.000	0	0	-6.00
341 Asta G In.	3.600	a	0	0	0	-6.00
			1.000	0	0	-6.00
342 Asta G In.	5.600	a	0	0	0	-27.45
			1.000	0	0	-27.45
343 Asta G In.	5.600	a	0	0	0	-27.45
			1.000	0	0	-27.45
344 Asta G In.	3.200	a	0	0	0	-7.80

Verifica statica scuola materna - c.so Sicilia 24 TORINO (D.M. 2008)

Analisi di: ING. RINALDIS GIUSEPPE

AxisVM 7.0 R5a - Registrato a ING. RINALDIS CARMELO

Tipo	Lunghezza [m]	a/d	Pos.	px [kN/m]	py [kN/m]	pz [kN/m]
			1.000	0	0	-7.80
345 Asta G In.	3.200	a	0	0	0	-7.80
			1.000	0	0	-7.80
346 Asta G In.	6.400	a	0	0	0	-6.00
			1.000	0	0	-6.00
347 Asta G In.	1.600	a	0	0	0	-6.00
			1.000	0	0	-6.00
348 Asta G In.	3.600	a	0	0	0	-20.10
			1.000	0	0	-20.10
349 Asta G In.	3.600	a	0	0	0	-20.10
			1.000	0	0	-20.10
350 Asta G In.	5.600	a	0	0	0	-27.45
			1.000	0	0	-27.45
351 Asta G In.	5.600	a	0	0	0	-27.45
			1.000	0	0	-27.45
352 Asta G In.	3.600	a	0	0	0	-6.00
			1.000	0	0	-6.00
353 Asta G In.	3.600	a	0	0	0	-6.00
			1.000	0	0	-6.00
354 Asta G In.	3.200	a	0	0	0	-20.70
			1.000	0	0	-20.70
355 Asta G In.	3.200	a	0	0	0	-20.70
			1.000	0	0	-20.70
356 Asta G In.	3.200	a	0	0	0	-20.70
			1.000	0	0	-20.70
357 Asta G In.	3.200	a	0	0	0	-20.70
			1.000	0	0	-20.70
358 Asta G In.	3.200	a	0	0	0	-20.70
			1.000	0	0	-20.70
359 Asta G In.	3.200	a	0	0	0	-20.70
			1.000	0	0	-20.70
360 Asta G In.	3.200	a	0	0	0	-20.70
			1.000	0	0	-20.70
361 Asta G In.	3.200	a	0	0	0	-20.70
			1.000	0	0	-20.70
362 Asta G In.	3.200	a	0	0	0	-20.70
			1.000	0	0	-20.70
363 Asta G In.	3.200	a	0	0	0	-20.70
			1.000	0	0	-20.70
364 Asta G In.	3.200	a	0	0	0	-20.85
			1.000	0	0	-20.85
365 Asta G In.	3.200	a	0	0	0	-20.85
			1.000	0	0	-20.85
366 Asta G In.	3.200	a	0	0	0	-20.85
			1.000	0	0	-20.85
367 Asta G In.	3.200	a	0	0	0	-20.85
			1.000	0	0	-20.85
368 Asta G In.	3.200	a	0	0	0	-14.85
			1.000	0	0	-14.85
369 Asta G In.	3.200	a	0	0	0	-14.85
			1.000	0	0	-14.85
370 Asta G In.	3.200	a	0	0	0	-14.85
			1.000	0	0	-14.85
371 Asta G In.	3.200	a	0	0	0	-14.85
			1.000	0	0	-14.85
372 Asta G In.	3.200	a	0	0	0	-13.80
			1.000	0	0	-13.80
373 Asta G In.	3.200	a	0	0	0	-13.80
			1.000	0	0	-13.80
374 Asta G In.	3.200	a	0	0	0	-20.18
			1.000	0	0	-20.18
375 Asta G In.	3.200	a	0	0	0	-20.18
			1.000	0	0	-20.18
376 Asta G In.	3.200	a	0	0	0	-20.18
			1.000	0	0	-20.18
377 Asta G In.	3.200	a	0	0	0	-20.18
			1.000	0	0	-20.18
378 Asta G In.	3.200	a	0	0	0	-20.18
			1.000	0	0	-20.18
379 Asta G In.	3.200	a	0	0	0	-20.18
			1.000	0	0	-20.18

Verifica statica scuola materna - c.so Sicilia 24 TORINO (D.M. 2008)

Analisi di: ING. RINALDIS GIUSEPPE

AxisVM 7.0 R5a - Registrato a ING. RINALDIS CARMELO

Tipo	Lunghezza [m]	a/d	Pos.	px [kN/m]	py [kN/m]	pz [kN/m]
380 Asta G In.	3.200	a	0	0	0	-20.18
			1.000	0	0	-20.18
381 Asta G In.	3.200	a	0	0	0	-20.18
			1.000	0	0	-20.18
382 Asta G In.	3.200	a	0	0	0	-20.18
			1.000	0	0	-20.18
383 Asta G In.	3.200	a	0	0	0	-20.18
			1.000	0	0	-20.18
412 Asta G In.	6.400	a	0	0	0	-18.44
			1.000	0	0	-18.44
413 Asta G In.	6.400	a	0	0	0	-18.44
			1.000	0	0	-18.44
414 Asta G In.	6.400	a	0	0	0	-7.33
			1.000	0	0	-7.33
415 Asta G In.	1.600	a	0	0	0	-7.33
			1.000	0	0	-7.33
416 Asta G In.	3.600	a	0	0	0	-13.93
			1.000	0	0	-13.93
417 Asta G In.	3.600	a	0	0	0	-13.93
			1.000	0	0	-13.93
418 Asta G In.	1.600	a	0	0	0	-3.46
			1.000	0	0	-3.46
419 Asta G In.	6.400	a	0	0	0	-3.46
			1.000	0	0	-3.46
420 Asta G In.	3.600	a	0	0	0	-6.62
			1.000	0	0	-6.62
421 Asta G In.	3.600	a	0	0	0	-6.62
			1.000	0	0	-6.62
422 Asta G In.	1.600	a	0	0	0	-7.33
			1.000	0	0	-7.33
423 Asta G In.	6.400	a	0	0	0	-7.33
			1.000	0	0	-7.33
424 Asta G In.	3.600	a	0	0	0	-6.62
			1.000	0	0	-6.62
425 Asta G In.	3.600	a	0	0	0	-6.62
			1.000	0	0	-6.62
426 Asta G In.	6.400	a	0	0	0	-3.46
			1.000	0	0	-3.46
427 Asta G In.	1.600	a	0	0	0	-3.46
			1.000	0	0	-3.46
428 Asta G In.	3.600	a	0	0	0	-13.93
			1.000	0	0	-13.93
429 Asta G In.	3.600	a	0	0	0	-13.93
			1.000	0	0	-13.93
430 Asta G In.	3.600	a	0	0	0	-12.87
			1.000	0	0	-12.87
431 Asta G In.	3.600	a	0	0	0	-12.87
			1.000	0	0	-12.87
436 Asta G In.	3.200	a	0	0	0	-7.56
			1.000	0	0	-7.56
437 Asta G In.	3.200	a	0	0	0	-7.56
			1.000	0	0	-7.56
438 Asta G In.	3.600	a	0	0	0	-12.87
			1.000	0	0	-12.87
439 Asta G In.	3.600	a	0	0	0	-12.87
			1.000	0	0	-12.87
440 Asta G In.	4.419	a	0	0	0	-8.12
			1.000	0	0	-8.12
441 Asta G In.	4.419	a	0	0	0	-11.56
			1.000	0	0	-11.56
442 Asta G In.	4.011	a	0	0	0	-20.18
			1.000	0	0	-20.18
443 Asta G In.	4.419	a	0	0	0	-8.12
			1.000	0	0	-8.12
444 Asta G In.	4.419	a	0	0	0	-11.56
			1.000	0	0	-11.56
445 Asta G In.	4.011	a	0	0	0	-20.18
			1.000	0	0	-20.18
446 Asta G In.	4.900	a	0	0	0	-8.98
			1.000	0	0	-8.98
447 Asta G In.	3.622	a	0	0	0	-12.87

Verifica statica scuola materna - c.so Sicilia 24 TORINO (D.M. 2008)

Analisi di: ING. RINALDIS GIUSEPPE

AxisVM 7.0 R5a - Registrato a ING. RINALDIS CARMELO

Tipo	Lunghezza [m]	a/d	Pos.	px [kN/m]	py [kN/m]	pz [kN/m]
			1.000	0	0	-12.87
448 Asta G In.	4.900	a	0	0	0	-8.98
			1.000	0	0	-8.98
449 Asta G In.	3.622	a	0	0	0	-12.87
			1.000	0	0	-12.87
450 Asta G In.	3.200	a	0	0	0	-7.56
			1.000	0	0	-7.56
451 Asta G In.	3.200	a	0	0	0	-7.56
			1.000	0	0	-7.56
453 Asta G In.	3.200	a	0	0	0	-7.56
			1.000	0	0	-7.56
454 Asta G In.	3.200	a	0	0	0	-7.56
			1.000	0	0	-7.56
456 Asta G In.	2.200	a	0	0	0	-13.28
			1.000	0	0	-13.28
457 Asta G In.	2.700	a	0	0	0	-13.28
			1.000	0	0	-13.28
458 Asta G In.	2.200	a	0	0	0	-13.28
			1.000	0	0	-13.28
459 Asta G In.	2.700	a	0	0	0	-13.28
			1.000	0	0	-13.28
460 Asta G In.	1.441	a	0	0	0	-18.44
			1.000	0	0	-18.44
461 Asta G In.	1.441	a	0	0	0	-18.44
			1.000	0	0	-18.44
462 Asta G In.	6.800	a	0	0	0	-15.86
			1.000	0	0	-15.86
463 Asta G In.	2.039	a	0	0	0	-15.86
			1.000	0	0	-15.86
464 Asta G In.	2.710	a	0	0	0	-18.44
			1.000	0	0	-18.44
465 Asta G In.	6.800	a	0	0	0	-15.86
			1.000	0	0	-15.86
466 Asta G In.	2.039	a	0	0	0	-15.86
			1.000	0	0	-15.86
467 Asta G In.	2.710	a	0	0	0	-18.44
			1.000	0	0	-18.44

Qk: Caricamento Distribuito su Aste e Nervature [Parte]

Tipo	Lunghezza [m]	a/d	Pos.	px [kN/m]	py [kN/m]	pz [kN/m]
			0	0	0	-4.99
162 Asta G In.	6.400	a	0	0	0	-4.99
			1.000	0	0	-4.99
163 Asta G In.	1.600	a	0	0	0	-4.99
			1.000	0	0	-4.99
166 Asta G In.	1.600	a	0	0	0	-4.99
			1.000	0	0	-4.99
167 Asta G In.	6.400	a	0	0	0	-4.99
			1.000	0	0	-4.99
170 Asta G In.	1.600	a	0	0	0	-4.99
			1.000	0	0	-4.99
171 Asta G In.	6.400	a	0	0	0	-4.99
			1.000	0	0	-4.99
174 Asta G In.	1.600	a	0	0	0	-4.99
			1.000	0	0	-4.99
175 Asta G In.	6.400	a	0	0	0	-4.99
			1.000	0	0	-4.99
188 Asta G In.	6.400	a	0	0	0	-1.75
			1.000	0	0	-1.75
189 Asta G In.	6.400	a	0	0	0	-1.75
			1.000	0	0	-1.75
190 Asta G In.	3.200	a	0	0	0	-5.23
			1.000	0	0	-5.23
191 Asta G In.	3.200	a	0	0	0	-5.23
			1.000	0	0	-5.23
192 Asta G In.	3.200	a	0	0	0	-5.23
			1.000	0	0	-5.23
193 Asta G In.	3.200	a	0	0	0	-5.23
			1.000	0	0	-5.23

Verifica statica scuola materna - c.so Sicilia 24 TORINO (D.M. 2008)

Analisi di: ING. RINALDIS GIUSEPPE

AxisVM 7.0 R5a - Registrato a ING. RINALDIS CARMELO

Tipo	Lunghezza [m]	a/d	Pos.	px [kN/m]	py [kN/m]	pz [kN/m]
194 Asta G In.	1.700	a	0	0	0	-5.23
			1.000	0	0	-5.23
195 Asta G In.	3.000	a	0	0	0	-5.23
			1.000	0	0	-5.23
196 Asta G In.	1.700	a	0	0	0	-5.23
			1.000	0	0	-5.23
197 Asta G In.	3.200	a	0	0	0	-5.23
			1.000	0	0	-5.23
198 Asta G In.	3.200	a	0	0	0	-5.23
			1.000	0	0	-5.23
199 Asta G In.	3.200	a	0	0	0	-5.23
			1.000	0	0	-5.23
200 Asta G In.	3.200	a	0	0	0	-5.23
			1.000	0	0	-5.23
201 Asta G In.	3.200	a	0	0	0	-3.45
			1.000	0	0	-3.45
202 Asta G In.	3.200	a	0	0	0	-3.45
			1.000	0	0	-3.45
203 Asta G In.	3.200	a	0	0	0	-3.45
			1.000	0	0	-3.45
204 Asta G In.	3.200	a	0	0	0	-3.45
			1.000	0	0	-3.45
205 Asta G In.	3.200	a	0	0	0	-1.28
			1.000	0	0	-1.28
206 Asta G In.	3.200	a	0	0	0	-1.28
			1.000	0	0	-1.28
207 Asta G In.	3.200	a	0	0	0	-1.69
			1.000	0	0	-1.69
208 Asta G In.	3.200	a	0	0	0	-1.69
			1.000	0	0	-1.69
209 Asta G In.	3.200	a	0	0	0	-1.28
			1.000	0	0	-1.28
210 Asta G In.	3.200	a	0	0	0	-1.28
			1.000	0	0	-1.28
211 Asta G In.	3.200	a	0	0	0	-1.28
			1.000	0	0	-1.28
212 Asta G In.	3.200	a	0	0	0	-1.69
			1.000	0	0	-1.69
213 Asta G In.	3.200	a	0	0	0	-1.69
			1.000	0	0	-1.69
214 Asta G In.	3.200	a	0	0	0	-1.28
			1.000	0	0	-1.28
215 Asta G In.	3.200	a	0	0	0	-1.28
			1.000	0	0	-1.28
216 Asta G In.	3.600	a	0	0	0	-6.22
			1.000	0	0	-6.22
217 Asta G In.	3.600	a	0	0	0	-6.22
			1.000	0	0	-6.22
218 Asta G In.	3.600	a	0	0	0	-2.07
			1.000	0	0	-2.07
219 Asta G In.	3.600	a	0	0	0	-4.15
			1.000	0	0	-4.15
220 Asta G In.	3.600	a	0	0	0	-3.21
			1.000	0	0	-3.21
221 Asta G In.	3.600	a	0	0	0	-3.21
			1.000	0	0	-3.21
222 Asta G In.	3.600	a	0	0	0	-2.07
			1.000	0	0	-2.07
223 Asta G In.	3.600	a	0	0	0	-4.15
			1.000	0	0	-4.15
224 Asta G In.	3.600	a	0	0	0	-3.88
			1.000	0	0	-3.88
225 Asta G In.	3.600	a	0	0	0	-3.88
			1.000	0	0	-3.88
226 Asta G In.	3.600	a	0	0	0	-0.80
			1.000	0	0	-0.80
227 Asta G In.	3.600	a	0	0	0	-0.80
			1.000	0	0	-0.80
228 Asta G In.	3.600	a	0	0	0	-3.88
			1.000	0	0	-3.88
229 Asta G In.	3.600	a	0	0	0	-3.88

Verifica statica scuola materna - c.so Sicilia 24 TORINO (D.M. 2008)

Analisi di: ING. RINALDIS GIUSEPPE

AxisVM 7.0 R5a - Registrato a ING. RINALDIS CARMELO

Tipo	Lunghezza [m]	a/d	Pos.	px [kN/m]	py [kN/m]	pz [kN/m]
			1.000	0	0	-3.88
230 Asta G In.	3.600	a	0	0	0	-0.80
			1.000	0	0	-0.80
231 Asta G In.	3.600	a	0	0	0	-0.80
			1.000	0	0	-0.80
233 Asta G In.	3.200	a	0	0	0	-5.70
			1.000	0	0	-5.70
234 Asta G In.	3.200	a	0	0	0	-5.70
			1.000	0	0	-5.70
235 Asta G In.	3.200	a	0	0	0	-8.40
			1.000	0	0	-8.40
236 Asta G In.	3.200	a	0	0	0	-8.40
			1.000	0	0	-8.40
237 Asta G In.	3.200	a	0	0	0	-8.40
			1.000	0	0	-8.40
238 Asta G In.	3.200	a	0	0	0	-8.40
			1.000	0	0	-8.40
239 Asta G In.	1.700	a	0	0	0	-8.40
			1.000	0	0	-8.40
240 Asta G In.	3.000	a	0	0	0	-8.40
			1.000	0	0	-8.40
241 Asta G In.	1.700	a	0	0	0	-8.40
			1.000	0	0	-8.40
242 Asta G In.	3.200	a	0	0	0	-8.40
			1.000	0	0	-8.40
243 Asta G In.	3.200	a	0	0	0	-8.40
			1.000	0	0	-8.40
244 Asta G In.	3.200	a	0	0	0	-8.40
			1.000	0	0	-8.40
245 Asta G In.	3.200	a	0	0	0	-8.40
			1.000	0	0	-8.40
247 Asta G In.	3.200	a	0	0	0	-5.70
			1.000	0	0	-5.70
248 Asta G In.	3.200	a	0	0	0	-5.70
			1.000	0	0	-5.70
251 Asta G In.	3.600	a	0	0	0	-12.60
			1.000	0	0	-12.60
253 Asta G In.	3.600	a	0	0	0	-10.50
			1.000	0	0	-10.50
254 Asta G In.	3.600	a	0	0	0	-10.50
			1.000	0	0	-10.50
266 Asta G In.	3.600	a	0	0	0	-21.90
			1.000	0	0	-21.90
267 Asta G In.	1.600	a	0	0	0	-18.90
			1.000	0	0	-18.90
268 Asta G In.	5.600	a	0	0	0	-18.90
			1.000	0	0	-18.90
269 Asta G In.	3.600	a	0	0	0	-10.50
			1.000	0	0	-10.50
270 Asta G In.	3.600	a	0	0	0	-10.50
			1.000	0	0	-10.50
271 Asta G In.	3.600	a	0	0	0	-10.50
			1.000	0	0	-10.50
272 Asta G In.	1.600	a	0	0	0	-18.90
			1.000	0	0	-18.90
273 Asta G In.	5.600	a	0	0	0	-18.90
			1.000	0	0	-18.90
274 Asta G In.	3.200	a	0	0	0	-6.00
			1.000	0	0	-6.00
275 Asta G In.	3.200	a	0	0	0	-6.00
			1.000	0	0	-6.00
276 Asta G In.	6.400	a	0	0	0	-6.00
			1.000	0	0	-6.00
281 Asta G In.	3.600	a	0	0	0	-10.50
			1.000	0	0	-10.50
282 Asta G In.	3.600	a	0	0	0	-10.50
			1.000	0	0	-10.50
283 Asta G In.	3.600	a	0	0	0	-10.50
			1.000	0	0	-10.50
284 Asta G In.	1.600	a	0	0	0	-18.90
			1.000	0	0	-18.90

Verifica statica scuola materna - c.so Sicilia 24 TORINO (D.M. 2008)

Analisi di: ING. RINALDIS GIUSEPPE

AxisVM 7.0 R5a - Registrato a ING. RINALDIS CARMELO

Tipo	Lunghezza [m]	a/d	Pos.	px [kN/m]	py [kN/m]	pz [kN/m]
285 Asta G In.	5.600	a	0	0	0	-18.90
			1.000	0	0	-18.90
291 Asta G In.	3.600	a	0	0	0	-10.50
			1.000	0	0	-10.50
292 Asta G In.	3.600	a	0	0	0	-10.50
			1.000	0	0	-10.50
294 Asta G In.	3.600	a	0	0	0	-12.60
			1.000	0	0	-12.60
295 Asta G In.	3.600	a	0	0	0	-21.90
			1.000	0	0	-21.90
296 Asta G In.	1.600	a	0	0	0	-18.90
			1.000	0	0	-18.90
297 Asta G In.	5.600	a	0	0	0	-18.90
			1.000	0	0	-18.90
300 Asta G In.	6.400	a	0	0	0	-8.40
			1.000	0	0	-8.40
301 Asta G In.	6.400	a	0	0	0	-14.40
			1.000	0	0	-14.40
302 Asta G In.	6.400	a	0	0	0	-14.40
			1.000	0	0	-14.40
303 Asta G In.	6.400	a	0	0	0	-14.40
			1.000	0	0	-14.40
304 Asta G In.	6.400	a	0	0	0	-8.40
			1.000	0	0	-8.40
305 Asta G In.	3.200	a	0	0	0	-6.00
			1.000	0	0	-6.00
306 Asta G In.	3.200	a	0	0	0	-6.00
			1.000	0	0	-6.00
307 Asta G In.	6.400	a	0	0	0	-10.65
			1.000	0	0	-10.65
308 Asta G In.	6.400	a	0	0	0	-10.65
			1.000	0	0	-10.65
309 Asta G In.	6.400	a	0	0	0	-10.65
			1.000	0	0	-10.65
310 Asta G In.	6.400	a	0	0	0	-10.65
			1.000	0	0	-10.65
311 Asta G In.	6.400	a	0	0	0	-10.65
			1.000	0	0	-10.65
312 Asta G In.	6.400	a	0	0	0	-10.65
			1.000	0	0	-10.65
316 Asta G In.	3.600	a	0	0	0	-0.83
			1.000	0	0	-0.83
317 Asta G In.	3.600	a	0	0	0	-0.83
			1.000	0	0	-0.83
321 Asta G In.	3.161	a	0	0	0	-1.28
			1.000	0	0	-1.28
326 Asta G In.	3.600	a	0	0	0	-0.83
			1.000	0	0	-0.83
327 Asta G In.	3.600	a	0	0	0	-0.83
			1.000	0	0	-0.83
328 Asta G In.	4.800	a	0	0	0	-1.00
			1.000	0	0	-1.00
329 Asta G In.	1.600	a	0	0	0	-0.95
			1.000	0	0	-0.95
330 Asta G In.	6.400	a	0	0	0	-0.95
			1.000	0	0	-0.95
331 Asta G In.	6.400	a	0	0	0	-0.95
			1.000	0	0	-0.95
332 Asta G In.	1.600	a	0	0	0	-0.95
			1.000	0	0	-0.95
333 Asta G In.	4.800	a	0	0	0	-1.00
			1.000	0	0	-1.00
334 Asta G In.	3.600	a	0	0	0	-1.70
			1.000	0	0	-1.70
335 Asta G In.	3.600	a	0	0	0	-1.70
			1.000	0	0	-1.70
338 Asta G In.	3.200	a	0	0	0	-1.00
			1.000	0	0	-1.00
339 Asta G In.	3.200	a	0	0	0	-1.00
			1.000	0	0	-1.00
342 Asta G In.	5.600	a	0	0	0	-3.15

Verifica statica scuola materna - c.so Sicilia 24 TORINO (D.M. 2008)

Analisi di: ING. RINALDIS GIUSEPPE

AxisVM 7.0 R5a - Registrato a ING. RINALDIS CARMELO

Tipo	Lunghezza [m]	a/d	Pos.	px [kN/m]	py [kN/m]	pz [kN/m]
			1.000	0	0	-3.15
343 Asta G In.	5.600	a	0	0	0	-3.15
			1.000	0	0	-3.15
344 Asta G In.	3.200	a	0	0	0	-1.00
			1.000	0	0	-1.00
345 Asta G In.	3.200	a	0	0	0	-1.00
			1.000	0	0	-1.00
348 Asta G In.	3.600	a	0	0	0	-1.70
			1.000	0	0	-1.70
349 Asta G In.	3.600	a	0	0	0	-1.70
			1.000	0	0	-1.70
350 Asta G In.	5.600	a	0	0	0	-3.15
			1.000	0	0	-3.15
351 Asta G In.	5.600	a	0	0	0	-3.15
			1.000	0	0	-3.15
354 Asta G In.	3.200	a	0	0	0	-2.40
			1.000	0	0	-2.40
355 Asta G In.	3.200	a	0	0	0	-2.40
			1.000	0	0	-2.40
356 Asta G In.	3.200	a	0	0	0	-2.40
			1.000	0	0	-2.40
357 Asta G In.	3.200	a	0	0	0	-2.40
			1.000	0	0	-2.40
358 Asta G In.	3.200	a	0	0	0	-2.40
			1.000	0	0	-2.40
359 Asta G In.	3.200	a	0	0	0	-2.40
			1.000	0	0	-2.40
360 Asta G In.	3.200	a	0	0	0	-2.40
			1.000	0	0	-2.40
361 Asta G In.	3.200	a	0	0	0	-2.40
			1.000	0	0	-2.40
362 Asta G In.	3.200	a	0	0	0	-2.40
			1.000	0	0	-2.40
363 Asta G In.	3.200	a	0	0	0	-2.40
			1.000	0	0	-2.40
364 Asta G In.	3.200	a	0	0	0	-1.75
			1.000	0	0	-1.75
365 Asta G In.	3.200	a	0	0	0	-1.75
			1.000	0	0	-1.75
366 Asta G In.	3.200	a	0	0	0	-1.75
			1.000	0	0	-1.75
367 Asta G In.	3.200	a	0	0	0	-1.75
			1.000	0	0	-1.75
368 Asta G In.	3.200	a	0	0	0	-1.75
			1.000	0	0	-1.75
369 Asta G In.	3.200	a	0	0	0	-1.75
			1.000	0	0	-1.75
370 Asta G In.	3.200	a	0	0	0	-1.75
			1.000	0	0	-1.75
371 Asta G In.	3.200	a	0	0	0	-1.75
			1.000	0	0	-1.75
372 Asta G In.	3.200	a	0	0	0	-1.00
			1.000	0	0	-1.00
373 Asta G In.	3.200	a	0	0	0	-1.00
			1.000	0	0	-1.00
374 Asta G In.	3.200	a	0	0	0	-6.82
			1.000	0	0	-6.82
375 Asta G In.	3.200	a	0	0	0	-6.82
			1.000	0	0	-6.82
376 Asta G In.	3.200	a	0	0	0	-6.82
			1.000	0	0	-6.82
377 Asta G In.	3.200	a	0	0	0	-6.82
			1.000	0	0	-6.82
378 Asta G In.	3.200	a	0	0	0	-6.82
			1.000	0	0	-6.82
379 Asta G In.	3.200	a	0	0	0	-6.82
			1.000	0	0	-6.82
380 Asta G In.	3.200	a	0	0	0	-6.82
			1.000	0	0	-6.82
381 Asta G In.	3.200	a	0	0	0	-6.82
			1.000	0	0	-6.82

Verifica statica scuola materna - c.so Sicilia 24 TORINO (D.M. 2008)

Analisi di: ING. RINALDIS GIUSEPPE

AxisVM 7.0 R5a - Registrato a ING. RINALDIS CARMELO

Tipo	Lunghezza [m]	a/d	Pos.	px [kN/m]	py [kN/m]	pz [kN/m]
382 Asta G In.	3.200	a	0	0	0	-6.82
			1.000	0	0	-6.82
383 Asta G In.	3.200	a	0	0	0	-6.82
			1.000	0	0	-6.82
412 Asta G In.	6.400	a	0	0	0	-6.01
			1.000	0	0	-6.01
413 Asta G In.	6.400	a	0	0	0	-6.01
			1.000	0	0	-6.01
414 Asta G In.	6.400	a	0	0	0	-2.57
			1.000	0	0	-2.57
415 Asta G In.	1.600	a	0	0	0	-2.57
			1.000	0	0	-2.57
416 Asta G In.	3.600	a	0	0	0	-4.72
			1.000	0	0	-4.72
417 Asta G In.	3.600	a	0	0	0	-4.72
			1.000	0	0	-4.72
418 Asta G In.	1.600	a	0	0	0	-1.35
			1.000	0	0	-1.35
419 Asta G In.	6.400	a	0	0	0	-1.35
			1.000	0	0	-1.35
420 Asta G In.	3.600	a	0	0	0	-2.43
			1.000	0	0	-2.43
421 Asta G In.	3.600	a	0	0	0	-2.43
			1.000	0	0	-2.43
422 Asta G In.	1.600	a	0	0	0	-2.57
			1.000	0	0	-2.57
423 Asta G In.	6.400	a	0	0	0	-2.57
			1.000	0	0	-2.57
424 Asta G In.	3.600	a	0	0	0	-2.43
			1.000	0	0	-2.43
425 Asta G In.	3.600	a	0	0	0	-2.43
			1.000	0	0	-2.43
426 Asta G In.	6.400	a	0	0	0	-1.35
			1.000	0	0	-1.35
427 Asta G In.	1.600	a	0	0	0	-1.35
			1.000	0	0	-1.35
428 Asta G In.	3.600	a	0	0	0	-4.72
			1.000	0	0	-4.72
429 Asta G In.	3.600	a	0	0	0	-4.72
			1.000	0	0	-4.72
430 Asta G In.	3.600	a	0	0	0	-4.53
			1.000	0	0	-4.53
431 Asta G In.	3.600	a	0	0	0	-4.53
			1.000	0	0	-4.53
436 Asta G In.	3.200	a	0	0	0	-2.78
			1.000	0	0	-2.78
437 Asta G In.	3.200	a	0	0	0	-2.78
			1.000	0	0	-2.78
438 Asta G In.	3.600	a	0	0	0	-4.53
			1.000	0	0	-4.53
439 Asta G In.	3.600	a	0	0	0	-4.53
			1.000	0	0	-4.53
440 Asta G In.	4.419	a	0	0	0	-2.78
			1.000	0	0	-2.78
441 Asta G In.	4.419	a	0	0	0	-3.86
			1.000	0	0	-3.86
442 Asta G In.	4.011	a	0	0	0	-6.82
			1.000	0	0	-6.82
443 Asta G In.	4.419	a	0	0	0	-2.78
			1.000	0	0	-2.78
444 Asta G In.	4.419	a	0	0	0	-3.86
			1.000	0	0	-3.86
445 Asta G In.	4.011	a	0	0	0	-6.82
			1.000	0	0	-6.82
446 Asta G In.	4.900	a	0	0	0	-3.05
			1.000	0	0	-3.05
447 Asta G In.	3.622	a	0	0	0	-4.53
			1.000	0	0	-4.53
448 Asta G In.	4.900	a	0	0	0	-3.05
			1.000	0	0	-3.05
449 Asta G In.	3.622	a	0	0	0	-4.53

Verifica statica scuola materna - c.so Sicilia 24 TORINO (D.M. 2008)

Analisi di: ING. RINALDIS GIUSEPPE

AxisVM 7.0 R5a - Registrato a ING. RINALDIS CARMELO

Tipo	Lunghezza [m]	a/d	Pos.	px [kN/m]	py [kN/m]	pz [kN/m]
			1.000	0	0	-4.53
450 Asta G In.	3.200	a	0	0	0	-2.78
			1.000	0	0	-2.78
451 Asta G In.	3.200	a	0	0	0	-2.78
			1.000	0	0	-2.78
453 Asta G In.	3.200	a	0	0	0	-2.78
			1.000	0	0	-2.78
454 Asta G In.	3.200	a	0	0	0	-2.78
			1.000	0	0	-2.78
456 Asta G In.	2.200	a	0	0	0	-4.39
			1.000	0	0	-4.39
457 Asta G In.	2.700	a	0	0	0	-4.39
			1.000	0	0	-4.39
458 Asta G In.	2.200	a	0	0	0	-4.39
			1.000	0	0	-4.39
459 Asta G In.	2.700	a	0	0	0	-4.39
			1.000	0	0	-4.39
460 Asta G In.	1.441	a	0	0	0	-6.01
			1.000	0	0	-6.01
461 Asta G In.	1.441	a	0	0	0	-6.01
			1.000	0	0	-6.01
462 Asta G In.	6.800	a	0	0	0	-5.20
			1.000	0	0	-5.20
463 Asta G In.	2.039	a	0	0	0	-5.20
			1.000	0	0	-5.20
464 Asta G In.	2.710	a	0	0	0	-6.01
			1.000	0	0	-6.01
465 Asta G In.	6.800	a	0	0	0	-5.20
			1.000	0	0	-5.20
466 Asta G In.	2.039	a	0	0	0	-5.20
			1.000	0	0	-5.20
467 Asta G In.	2.710	a	0	0	0	-6.01
			1.000	0	0	-6.01

Verifica statica scuola materna - c.so Sicilia 24 TORINO (D.M. 2008)

Analisi di: ING. RINALDIS GIUSEPPE

AxisVM 7.0 R5a - Registrato a ING. RINALDIS CARMELO

Analisi Lineare	
Codice	: Italiana
Caso	: Co #1
E (W)	: 5.03E-12
E (P)	: 5.03E-12
E (Eq)	: 2.09E-13
Comp.	: My [kNm]
Parte	: solaio_erra_150

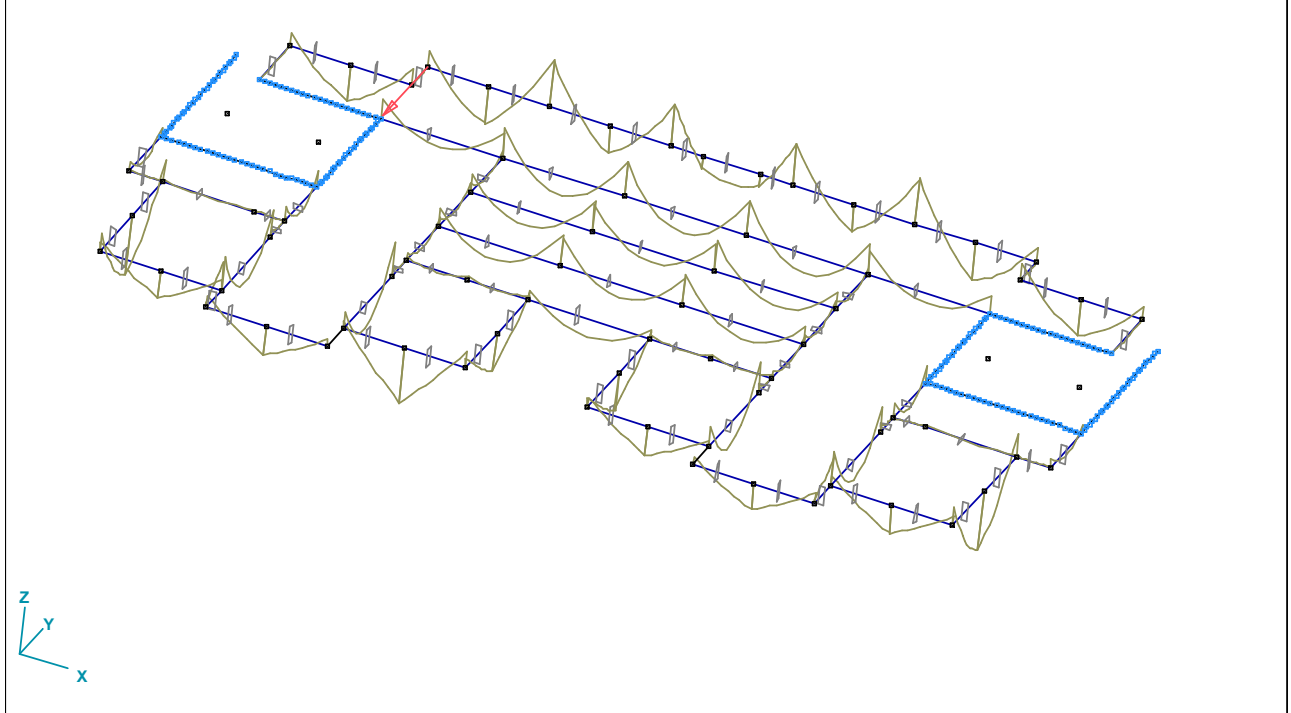

soll_piano_terra.WMF

Verifica statica scuola materna - c.so Sicilia 24 TORINO (D.M. 2008)

Analisi di: ING. RINALDIS GIUSEPPE

AxisVM 7.0 R5a - Registrato a ING. RINALDIS CARMELO

Analisi Lineare
Codice : Italiana
Caso : Co #1
E (W) : 5.03E-12
E (P) : 5.03E-12
E (Eq) : 2.09E-13
Comp. : My [kNm]

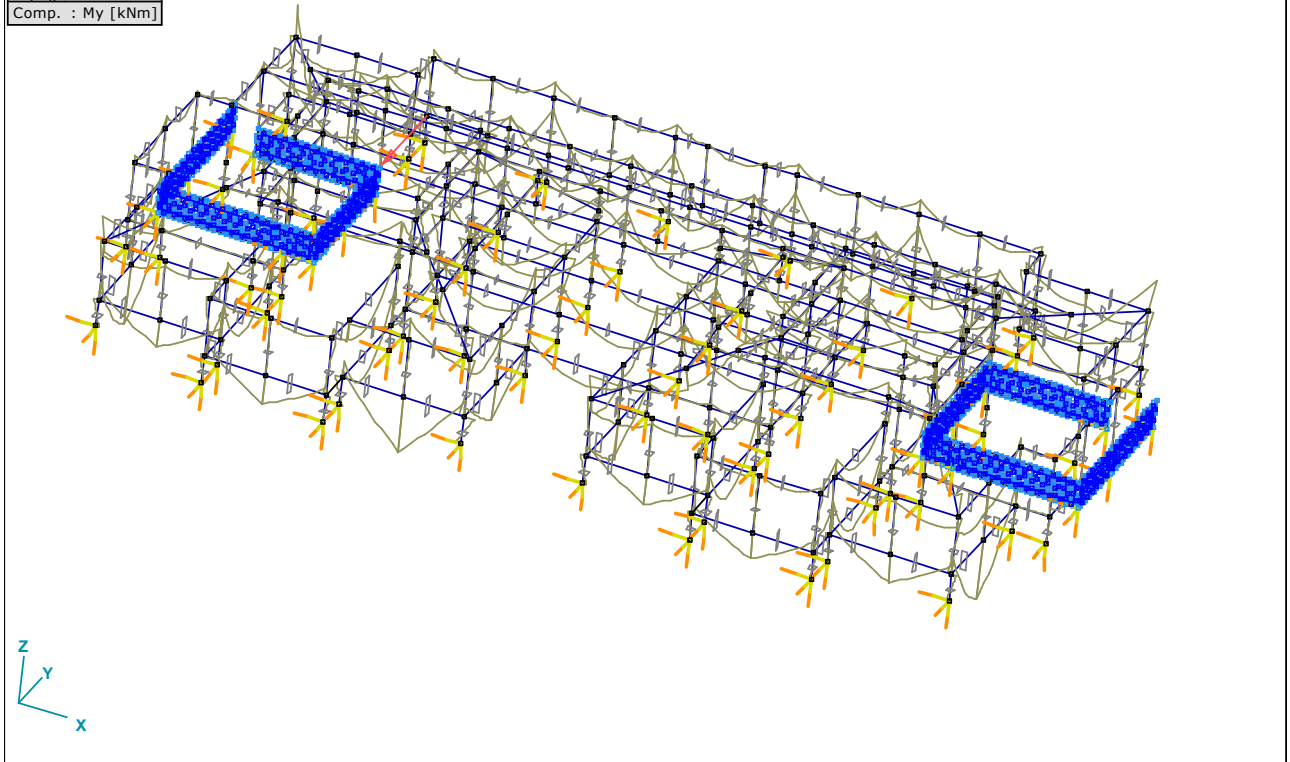

soll_piano_sottotetto.WMF

Verifica statica scuola materna - c.so Sicilia 24 TORINO (D.M. 2008)

Analisi di: ING. RINALDIS GIUSEPPE

AxisVM 7.0 R5a - Registrato a ING. RINALDIS CARMELO

Analisi Lineare	
Codice	: Italiana
Caso	: Co #1
E (W)	: 5.03E-12
E (P)	: 5.03E-12
E (Eq)	: 2.09E-13
Comp.	: My [kNm]
Parte	: solaio, etto

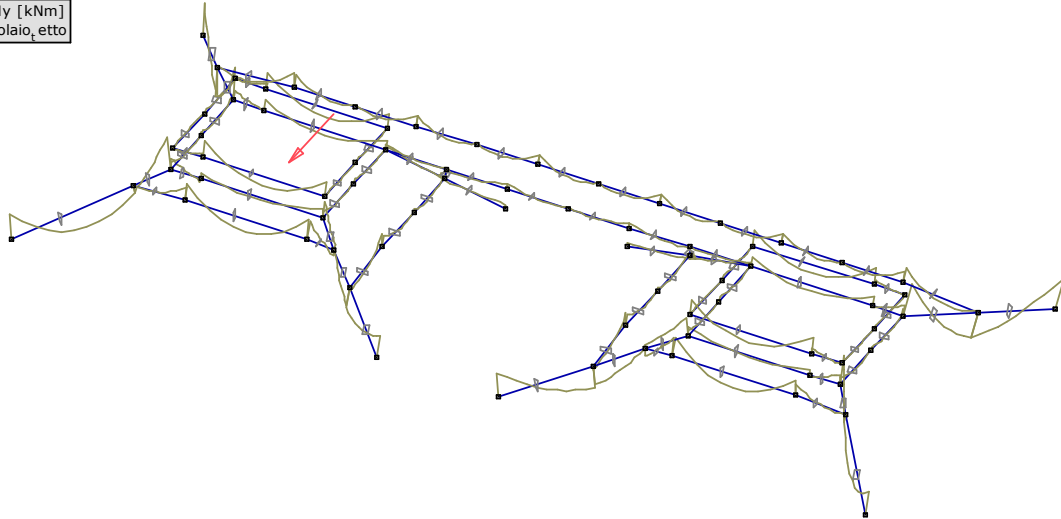

soll_piano_tetto.WMF

Sollecitazioni di assi [Lineare, Co #1, Parte]

Se.	Loc.	Nx	Qy	Qz	Mx	My	Mz
	[m]	[kN]	[kN]	[kN]	[kNm]	[kNm]	[kNm]
1	1 L=1.500						
	0	-345.874	26.774	-23.547	-0.479	12.774	14.289
	0.150	-345.488	26.774	-23.547	-0.479	9.242	10.273
	0.300	-345.101	26.774	-23.547	-0.479	5.710	6.257
	0.450	-344.715	26.774	-23.547	-0.479	2.178	2.241
	0.600	-344.329	26.774	-23.547	-0.479	-1.354	-1.775
	0.750	-343.943	26.774	-23.547	-0.479	-4.887	-5.791
	0.900	-343.556	26.774	-23.547	-0.479	-8.419	-9.807
	1.050	-343.170	26.774	-23.547	-0.479	-11.951	-13.824
	1.200	-342.784	26.774	-23.547	-0.479	-15.483	-17.840
	1.350	-342.397	26.774	-23.547	-0.479	-19.015	-21.856
	1.500	-342.011	26.774	-23.547	-0.479	-22.547	-25.872
2	1 L=1.500						
	0	-450.707	54.166	15.627	1.042	-6.616	26.009
	0.150	-450.321	54.166	15.627	1.042	-4.272	17.884
	0.300	-449.935	54.166	15.627	1.042	-1.928	9.759
	0.450	-449.549	54.166	15.627	1.042	0.416	1.634
	0.600	-449.162	54.166	15.627	1.042	2.761	-6.491
	0.750	-448.776	54.166	15.627	1.042	5.105	-14.616
	0.900	-448.390	54.166	15.627	1.042	7.449	-22.740
	1.050	-448.003	54.166	15.627	1.042	9.793	-30.865
	1.200	-447.617	54.166	15.627	1.042	12.137	-38.990
	1.350	-447.231	54.166	15.627	1.042	14.481	-47.115
	1.500	-446.845	54.166	15.627	1.042	16.825	-55.240
3	1 L=1.500						
	0	-104.617	0.864	-18.460	0.066	9.288	0.513
	0.150	-104.230	0.864	-18.460	0.066	6.519	0.384
	0.300	-103.844	0.864	-18.460	0.066	3.750	0.254
	0.450	-103.458	0.864	-18.460	0.066	0.981	0.125

Verifica statica scuola materna - c.so Sicilia 24 TORINO (D.M. 2008)

Analisi di: ING. RINALDIS GIUSEPPE

AxisVM 7.0 R5a - Registrato a ING. RINALDIS CARMELO

Se.	Loc. [m]	Nx [kN]	Qy [kN]	Qz [kN]	Mx [kNm]	My [kNm]	Mz [kNm]
	0.600	-103.072	0.864	-18.460	0.066	-1.788	-0.005
	0.750	-102.685	0.864	-18.460	0.066	-4.557	-0.134
	0.900	-102.299	0.864	-18.460	0.066	-7.326	-0.264
	1.050	-101.913	0.864	-18.460	0.066	-10.095	-0.393
	1.200	-101.526	0.864	-18.460	0.066	-12.864	-0.523
	1.350	-101.140	0.864	-18.460	0.066	-15.633	-0.653
	1.500	-100.754	0.864	-18.460	0.066	-18.402	-0.782
4	1 L=1.500						
	0	-48.422	5.088	15.910	-0.091	-7.705	2.701
	0.150	-48.036	5.088	15.910	-0.091	-5.319	1.938
	0.300	-47.649	5.088	15.910	-0.091	-2.932	1.175
	0.450	-47.263	5.088	15.910	-0.091	-0.546	0.412
	0.600	-46.877	5.088	15.910	-0.091	1.841	-0.352
	0.750	-46.491	5.088	15.910	-0.091	4.227	-1.115
	0.900	-46.104	5.088	15.910	-0.091	6.613	-1.878
	1.050	-45.718	5.088	15.910	-0.091	9.000	-2.641
	1.200	-45.332	5.088	15.910	-0.091	11.386	-3.404
	1.350	-44.946	5.088	15.910	-0.091	13.773	-4.167
	1.500	-44.559	5.088	15.910	-0.091	16.159	-4.930
5	1 L=1.500						
	0	-543.770	15.798	-14.469	-0.565	6.534	8.060
	0.150	-543.383	15.798	-14.469	-0.565	4.363	5.691
	0.300	-542.997	15.798	-14.469	-0.565	2.193	3.321
	0.450	-542.611	15.798	-14.469	-0.565	0.023	0.951
	0.600	-542.224	15.798	-14.469	-0.565	-2.148	-1.418
	0.750	-541.838	15.798	-14.469	-0.565	-4.318	-3.788
	0.900	-541.452	15.798	-14.469	-0.565	-6.489	-6.158
	1.050	-541.066	15.798	-14.469	-0.565	-8.659	-8.528
	1.200	-540.679	15.798	-14.469	-0.565	-10.829	-10.897
	1.350	-540.293	15.798	-14.469	-0.565	-13.000	-13.267
	1.500	-539.907	15.798	-14.469	-0.565	-15.170	-15.637
6	1 L=1.500						
	0	-467.764	42.440	21.136	0.409	-11.072	21.695
	0.150	-467.378	42.440	21.136	0.409	-7.901	15.329
	0.300	-466.992	42.440	21.136	0.409	-4.731	8.963
	0.450	-466.605	42.440	21.136	0.409	-1.561	2.597
	0.600	-466.219	42.440	21.136	0.409	1.610	-3.769
	0.750	-465.833	42.440	21.136	0.409	4.780	-10.135
	0.900	-465.446	42.440	21.136	0.409	7.950	-16.501
	1.050	-465.060	42.440	21.136	0.409	11.121	-22.867
	1.200	-464.674	42.440	21.136	0.409	14.291	-29.233
	1.350	-464.288	42.440	21.136	0.409	17.462	-35.599
	1.500	-463.901	42.440	21.136	0.409	20.632	-41.965
7	3 L=1.500						
	0	-473.114	-50.734	-1.189	0.953	-2.052	-24.873
	0.150	-472.664	-50.734	-1.189	0.953	-2.230	-17.263
	0.300	-472.213	-50.734	-1.189	0.953	-2.409	-9.652
	0.450	-471.762	-50.734	-1.189	0.953	-2.587	-2.042
	0.600	-471.312	-50.734	-1.189	0.953	-2.765	5.568
	0.750	-470.861	-50.734	-1.189	0.953	-2.943	13.178
	0.900	-470.411	-50.734	-1.189	0.953	-3.122	20.788
	1.050	-469.960	-50.734	-1.189	0.953	-3.300	28.398
	1.200	-469.509	-50.734	-1.189	0.953	-3.478	36.008
	1.350	-469.059	-50.734	-1.189	0.953	-3.657	43.618
	1.500	-468.608	-50.734	-1.189	0.953	-3.835	51.228
8	3 L=1.500						
	0	-545.403	-61.991	-0.467	-0.638	2.858	-31.364
	0.150	-544.953	-61.991	-0.467	-0.638	2.788	-22.065
	0.300	-544.502	-61.991	-0.467	-0.638	2.718	-12.766
	0.450	-544.051	-61.991	-0.467	-0.638	2.648	-3.468
	0.600	-543.601	-61.991	-0.467	-0.638	2.578	5.831
	0.750	-543.150	-61.991	-0.467	-0.638	2.508	15.129
	0.900	-542.699	-61.991	-0.467	-0.638	2.438	24.428
	1.050	-542.249	-61.991	-0.467	-0.638	2.368	33.726
	1.200	-541.798	-61.991	-0.467	-0.638	2.298	43.025
	1.350	-541.347	-61.991	-0.467	-0.638	2.228	52.324

Verifica statica scuola materna - c.so Sicilia 24 TORINO (D.M. 2008)

Analisi di: ING. RINALDIS GIUSEPPE

AxisVM 7.0 R5a - Registrato a ING. RINALDIS CARMELO

Se.	Loc. [m]	Nx [kN]	Qy [kN]	Qz [kN]	Mx [kNm]	My [kNm]	Mz [kNm]
	1.500	-540.897	-61.991	-0.467	-0.638	2.158	61.622
9	3 L=1.500						
	0	-342.268	30.389	0.157	0.142	-0.485	15.408
	0.150	-341.818	30.389	0.157	0.142	-0.461	10.849
	0.300	-341.367	30.389	0.157	0.142	-0.438	6.291
	0.450	-340.916	30.389	0.157	0.142	-0.414	1.733
	0.600	-340.466	30.389	0.157	0.142	-0.391	-2.826
	0.750	-340.015	30.389	0.157	0.142	-0.367	-7.384
	0.900	-339.564	30.389	0.157	0.142	-0.344	-11.942
	1.050	-339.114	30.389	0.157	0.142	-0.320	-16.501
	1.200	-338.663	30.389	0.157	0.142	-0.296	-21.059
	1.350	-338.213	30.389	0.157	0.142	-0.273	-25.618
	1.500	-337.762	30.389	0.157	0.142	-0.249	-30.176
10	3 L=1.500						
	0	-284.634	-0.010	-1.295	-0.335	0.311	0.820
	0.150	-284.183	-0.010	-1.295	-0.335	0.117	0.821
	0.300	-283.733	-0.010	-1.295	-0.335	-0.078	0.823
	0.450	-283.282	-0.010	-1.295	-0.335	-0.272	0.824
	0.600	-282.831	-0.010	-1.295	-0.335	-0.466	0.826
	0.750	-282.381	-0.010	-1.295	-0.335	-0.660	0.827
	0.900	-281.930	-0.010	-1.295	-0.335	-0.854	0.829
	1.050	-281.479	-0.010	-1.295	-0.335	-1.049	0.830
	1.200	-281.029	-0.010	-1.295	-0.335	-1.243	0.831
	1.350	-280.578	-0.010	-1.295	-0.335	-1.437	0.833
	1.500	-280.127	-0.010	-1.295	-0.335	-1.631	0.834
11	3 L=1.500						
	0	-385.333	15.161	9.359	-0.353	-3.598	7.213
	0.150	-384.883	15.161	9.359	-0.353	-2.194	4.939
	0.300	-384.432	15.161	9.359	-0.353	-0.790	2.665
	0.450	-383.981	15.161	9.359	-0.353	0.614	0.391
	0.600	-383.531	15.161	9.359	-0.353	2.017	-1.883
	0.750	-383.080	15.161	9.359	-0.353	3.421	-4.157
	0.900	-382.630	15.161	9.359	-0.353	4.825	-6.432
	1.050	-382.179	15.161	9.359	-0.353	6.229	-8.706
	1.200	-381.728	15.161	9.359	-0.353	7.633	-10.980
	1.350	-381.278	15.161	9.359	-0.353	9.037	-13.254
	1.500	-380.827	15.161	9.359	-0.353	10.441	-15.528
12	3 L=1.500						
	0	-230.411	-0.836	-4.446	0.303	2.961	-1.386
	0.150	-229.961	-0.836	-4.446	0.303	2.294	-1.261
	0.300	-229.510	-0.836	-4.446	0.303	1.627	-1.135
	0.450	-229.059	-0.836	-4.446	0.303	0.960	-1.010
	0.600	-228.609	-0.836	-4.446	0.303	0.293	-0.884
	0.750	-228.158	-0.836	-4.446	0.303	-0.374	-0.759
	0.900	-227.708	-0.836	-4.446	0.303	-1.041	-0.634
	1.050	-227.257	-0.836	-4.446	0.303	-1.708	-0.508
	1.200	-226.806	-0.836	-4.446	0.303	-2.375	-0.383
	1.350	-226.356	-0.836	-4.446	0.303	-3.042	-0.257
	1.500	-225.905	-0.836	-4.446	0.303	-3.709	-0.132
13	1 L=1.500						
	0	-383.984	-19.203	13.317	0.119	-6.177	-8.514
	0.150	-383.598	-19.203	13.317	0.119	-4.180	-5.633
	0.300	-383.212	-19.203	13.317	0.119	-2.182	-2.753
	0.450	-382.825	-19.203	13.317	0.119	-0.185	0.127
	0.600	-382.439	-19.203	13.317	0.119	1.813	3.008
	0.750	-382.053	-19.203	13.317	0.119	3.810	5.888
	0.900	-381.666	-19.203	13.317	0.119	5.808	8.768
	1.050	-381.280	-19.203	13.317	0.119	7.805	11.649
	1.200	-380.894	-19.203	13.317	0.119	9.803	14.529
	1.350	-380.508	-19.203	13.317	0.119	11.800	17.410
	1.500	-380.121	-19.203	13.317	0.119	13.798	20.290
14	1 L=1.500						
	0	-331.798	-36.466	4.034	0.081	-2.108	-17.423
	0.150	-331.411	-36.466	4.034	0.081	-1.503	-11.953
	0.300	-331.025	-36.466	4.034	0.081	-0.898	-6.483

Verifica statica scuola materna - c.so Sicilia 24 TORINO (D.M. 2008)

Analisi di: ING. RINALDIS GIUSEPPE

AxisVM 7.0 R5a - Registrato a ING. RINALDIS CARMELO

Se.	Loc. [m]	Nx [kN]	Qy [kN]	Qz [kN]	Mx [kNm]	My [kNm]	Mz [kNm]
	0.450	-330.639	-36.466	4.034	0.081	-0.292	-1.013
	0.600	-330.253	-36.466	4.034	0.081	0.313	4.456
	0.750	-329.866	-36.466	4.034	0.081	0.918	9.926
	0.900	-329.480	-36.466	4.034	0.081	1.523	15.396
	1.050	-329.094	-36.466	4.034	0.081	2.128	20.866
	1.200	-328.707	-36.466	4.034	0.081	2.734	26.336
	1.350	-328.321	-36.466	4.034	0.081	3.339	31.806
	1.500	-327.935	-36.466	4.034	0.081	3.944	37.276
15	1 L=1.500						
	0	-180.059	4.827	3.501	-0.021	-1.823	3.177
	0.150	-179.673	4.827	3.501	-0.021	-1.297	2.453
	0.300	-179.287	4.827	3.501	-0.021	-0.772	1.729
	0.450	-178.901	4.827	3.501	-0.021	-0.247	1.005
	0.600	-178.514	4.827	3.501	-0.021	0.278	0.281
	0.750	-178.128	4.827	3.501	-0.021	0.803	-0.443
	0.900	-177.742	4.827	3.501	-0.021	1.329	-1.167
	1.050	-177.356	4.827	3.501	-0.021	1.854	-1.891
	1.200	-176.969	4.827	3.501	-0.021	2.379	-2.615
	1.350	-176.583	4.827	3.501	-0.021	2.904	-3.339
	1.500	-176.197	4.827	3.501	-0.021	3.429	-4.063
16	3 L=1.500						
	0	-439.306	-0.133	39.122	0.216	-18.440	-0.079
	0.150	-438.856	-0.133	39.122	0.216	-12.571	-0.059
	0.300	-438.405	-0.133	39.122	0.216	-6.703	-0.040
	0.450	-437.954	-0.133	39.122	0.216	-0.835	-0.020
	0.600	-437.504	-0.133	39.122	0.216	5.033	0
	0.750	-437.053	-0.133	39.122	0.216	10.902	0.020
	0.900	-436.602	-0.133	39.122	0.216	16.770	0.040
	1.050	-436.152	-0.133	39.122	0.216	22.638	0.060
	1.200	-435.701	-0.133	39.122	0.216	28.507	0.080
	1.350	-435.251	-0.133	39.122	0.216	34.375	0.100
	1.500	-434.800	-0.133	39.122	0.216	40.243	0.120
17	3 L=1.500						
	0	-410.635	1.233	-1.834	-0.024	1.591	2.240
	0.150	-410.184	1.233	-1.834	-0.024	1.316	2.055
	0.300	-409.733	1.233	-1.834	-0.024	1.041	1.870
	0.450	-409.283	1.233	-1.834	-0.024	0.766	1.685
	0.600	-408.832	1.233	-1.834	-0.024	0.491	1.500
	0.750	-408.381	1.233	-1.834	-0.024	0.216	1.315
	0.900	-407.931	1.233	-1.834	-0.024	-0.060	1.130
	1.050	-407.480	1.233	-1.834	-0.024	-0.335	0.945
	1.200	-407.029	1.233	-1.834	-0.024	-0.610	0.760
	1.350	-406.579	1.233	-1.834	-0.024	-0.885	0.575
	1.500	-406.128	1.233	-1.834	-0.024	-1.160	0.390
18	3 L=1.500						
	0	-612.440	5.152	45.052	-0.122	-20.878	2.958
	0.150	-611.990	5.152	45.052	-0.122	-14.120	2.186
	0.300	-611.539	5.152	45.052	-0.122	-7.363	1.413
	0.450	-611.088	5.152	45.052	-0.122	-0.605	0.640
	0.600	-610.638	5.152	45.052	-0.122	6.153	-0.133
	0.750	-610.187	5.152	45.052	-0.122	12.911	-0.906
	0.900	-609.736	5.152	45.052	-0.122	19.668	-1.678
	1.050	-609.286	5.152	45.052	-0.122	26.426	-2.451
	1.200	-608.835	5.152	45.052	-0.122	33.184	-3.224
	1.350	-608.384	5.152	45.052	-0.122	39.942	-3.997
	1.500	-607.934	5.152	45.052	-0.122	46.699	-4.770
19	3 L=1.500						
	0	-557.890	0.429	-8.674	0.415	4.809	0.895
	0.150	-557.439	0.429	-8.674	0.415	3.508	0.831
	0.300	-556.988	0.429	-8.674	0.415	2.206	0.766
	0.450	-556.538	0.429	-8.674	0.415	0.905	0.702
	0.600	-556.087	0.429	-8.674	0.415	-0.396	0.638
	0.750	-555.636	0.429	-8.674	0.415	-1.697	0.573
	0.900	-555.186	0.429	-8.674	0.415	-2.998	0.509
	1.050	-554.735	0.429	-8.674	0.415	-4.299	0.445
	1.200	-554.284	0.429	-8.674	0.415	-5.600	0.380

Verifica statica scuola materna - c.so Sicilia 24 TORINO (D.M. 2008)

Analisi di: ING. RINALDIS GIUSEPPE

AxisVM 7.0 R5a - Registrato a ING. RINALDIS CARMELO

Se.	Loc. [m]	Nx [kN]	Qy [kN]	Qz [kN]	Mx [kNm]	My [kNm]	Mz [kNm]
	1.350	-553.834	0.429	-8.674	0.415	-6.901	0.316
	1.500	-553.383	0.429	-8.674	0.415	-8.202	0.252
20	3 L=1.500						
	0	-280.769	-3.493	-1.113	0.208	1.831	-5.423
	0.150	-280.319	-3.493	-1.113	0.208	1.664	-4.899
	0.300	-279.868	-3.493	-1.113	0.208	1.497	-4.375
	0.450	-279.418	-3.493	-1.113	0.208	1.330	-3.851
	0.600	-278.967	-3.493	-1.113	0.208	1.164	-3.327
	0.750	-278.516	-3.493	-1.113	0.208	0.997	-2.803
	0.900	-278.066	-3.493	-1.113	0.208	0.830	-2.279
	1.050	-277.615	-3.493	-1.113	0.208	0.663	-1.755
	1.200	-277.164	-3.493	-1.113	0.208	0.496	-1.231
	1.350	-276.714	-3.493	-1.113	0.208	0.329	-0.707
	1.500	-276.263	-3.493	-1.113	0.208	0.162	-0.183
21	1 L=1.500						
	0	-99.136	0.686	0.544	-0.038	-0.801	1.167
	0.150	-98.749	0.686	0.544	-0.038	-0.719	1.064
	0.300	-98.363	0.686	0.544	-0.038	-0.637	0.961
	0.450	-97.977	0.686	0.544	-0.038	-0.556	0.858
	0.600	-97.590	0.686	0.544	-0.038	-0.474	0.755
	0.750	-97.204	0.686	0.544	-0.038	-0.392	0.652
	0.900	-96.818	0.686	0.544	-0.038	-0.311	0.550
	1.050	-96.432	0.686	0.544	-0.038	-0.229	0.447
	1.200	-96.045	0.686	0.544	-0.038	-0.147	0.344
	1.350	-95.659	0.686	0.544	-0.038	-0.066	0.241
	1.500	-95.273	0.686	0.544	-0.038	0.016	0.138
22	3 L=1.500						
	0	-695.936	-22.203	18.157	0.045	-7.994	-10.090
	0.150	-695.486	-22.203	18.157	0.045	-5.271	-6.759
	0.300	-695.035	-22.203	18.157	0.045	-2.547	-3.429
	0.450	-694.584	-22.203	18.157	0.045	0.176	-0.098
	0.600	-694.134	-22.203	18.157	0.045	2.900	3.232
	0.750	-693.683	-22.203	18.157	0.045	5.623	6.563
	0.900	-693.232	-22.203	18.157	0.045	8.347	9.893
	1.050	-692.782	-22.203	18.157	0.045	11.070	13.224
	1.200	-692.331	-22.203	18.157	0.045	13.794	16.554
	1.350	-691.880	-22.203	18.157	0.045	16.517	19.885
	1.500	-691.430	-22.203	18.157	0.045	19.241	23.215
23	3 L=1.500						
	0	-695.209	0.275	-4.470	0.026	2.538	2.587
	0.150	-694.759	0.275	-4.470	0.026	1.868	2.545
	0.300	-694.308	0.275	-4.470	0.026	1.197	2.504
	0.450	-693.858	0.275	-4.470	0.026	0.527	2.463
	0.600	-693.407	0.275	-4.470	0.026	-0.144	2.422
	0.750	-692.956	0.275	-4.470	0.026	-0.814	2.380
	0.900	-692.506	0.275	-4.470	0.026	-1.485	2.339
	1.050	-692.055	0.275	-4.470	0.026	-2.155	2.298
	1.200	-691.604	0.275	-4.470	0.026	-2.826	2.257
	1.350	-691.154	0.275	-4.470	0.026	-3.496	2.215
	1.500	-690.703	0.275	-4.470	0.026	-4.166	2.174
24	1 L=1.500						
	0	-515.680	0.121	-5.716	-0.037	3.127	0.182
	0.150	-515.293	0.121	-5.716	-0.037	2.270	0.164
	0.300	-514.907	0.121	-5.716	-0.037	1.413	0.146
	0.450	-514.521	0.121	-5.716	-0.037	0.555	0.128
	0.600	-514.135	0.121	-5.716	-0.037	-0.302	0.110
	0.750	-513.748	0.121	-5.716	-0.037	-1.159	0.092
	0.900	-513.362	0.121	-5.716	-0.037	-2.017	0.074
	1.050	-512.976	0.121	-5.716	-0.037	-2.874	0.056
	1.200	-512.589	0.121	-5.716	-0.037	-3.731	0.037
	1.350	-512.203	0.121	-5.716	-0.037	-4.589	0.019
	1.500	-511.817	0.121	-5.716	-0.037	-5.446	0.001
25	1 L=1.500						
	0	-481.186	-0.014	1.654	0.003	-0.732	0.044
	0.150	-480.800	-0.014	1.654	0.003	-0.484	0.046

Verifica statica scuola materna - c.so Sicilia 24 TORINO (D.M. 2008)

Analisi di: ING. RINALDIS GIUSEPPE

AxisVM 7.0 R5a - Registrato a ING. RINALDIS CARMELO

Se.	Loc. [m]	Nx [kN]	Qy [kN]	Qz [kN]	Mx [kNm]	My [kNm]	Mz [kNm]
	0.300	-480.414	-0.014	1.654	0.003	-0.236	0.048
	0.450	-480.028	-0.014	1.654	0.003	0.012	0.050
	0.600	-479.641	-0.014	1.654	0.003	0.260	0.052
	0.750	-479.255	-0.014	1.654	0.003	0.508	0.055
	0.900	-478.869	-0.014	1.654	0.003	0.756	0.057
	1.050	-478.482	-0.014	1.654	0.003	1.004	0.059
	1.200	-478.096	-0.014	1.654	0.003	1.252	0.061
	1.350	-477.710	-0.014	1.654	0.003	1.500	0.063
	1.500	-477.324	-0.014	1.654	0.003	1.748	0.065
26	1 L=1.500						
	0	-235.959	0.031	23.651	0.153	-11.312	0.045
	0.150	-235.573	0.031	23.651	0.153	-7.764	0.040
	0.300	-235.187	0.031	23.651	0.153	-4.217	0.035
	0.450	-234.800	0.031	23.651	0.153	-0.669	0.030
	0.600	-234.414	0.031	23.651	0.153	2.879	0.026
	0.750	-234.028	0.031	23.651	0.153	6.427	0.021
	0.900	-233.642	0.031	23.651	0.153	9.974	0.016
	1.050	-233.255	0.031	23.651	0.153	13.522	0.012
	1.200	-232.869	0.031	23.651	0.153	17.070	0.007
	1.350	-232.483	0.031	23.651	0.153	20.618	0.002
	1.500	-232.096	0.031	23.651	0.153	24.165	-0.003
27	1 L=1.500						
	0	-232.405	0.280	-25.084	0.159	12.367	0.169
	0.150	-232.019	0.280	-25.084	0.159	8.605	0.127
	0.300	-231.633	0.280	-25.084	0.159	4.842	0.085
	0.450	-231.246	0.280	-25.084	0.159	1.079	0.043
	0.600	-230.860	0.280	-25.084	0.159	-2.683	0.001
	0.750	-230.474	0.280	-25.084	0.159	-6.446	-0.041
	0.900	-230.088	0.280	-25.084	0.159	-10.208	-0.083
	1.050	-229.701	0.280	-25.084	0.159	-13.971	-0.125
	1.200	-229.315	0.280	-25.084	0.159	-17.734	-0.167
	1.350	-228.929	0.280	-25.084	0.159	-21.496	-0.209
	1.500	-228.542	0.280	-25.084	0.159	-25.259	-0.251
28	1 L=1.500						
	0	-284.690	-1.756	26.944	0.121	-13.388	-0.901
	0.150	-284.303	-1.756	26.944	0.121	-9.346	-0.637
	0.300	-283.917	-1.756	26.944	0.121	-5.304	-0.374
	0.450	-283.531	-1.756	26.944	0.121	-1.263	-0.111
	0.600	-283.145	-1.756	26.944	0.121	2.779	0.153
	0.750	-282.758	-1.756	26.944	0.121	6.821	0.416
	0.900	-282.372	-1.756	26.944	0.121	10.862	0.679
	1.050	-281.986	-1.756	26.944	0.121	14.904	0.943
	1.200	-281.600	-1.756	26.944	0.121	18.945	1.206
	1.350	-281.213	-1.756	26.944	0.121	22.987	1.470
	1.500	-280.827	-1.756	26.944	0.121	27.029	1.733
29	1 L=1.500						
	0	-360.509	29.631	47.369	0.838	-26.465	16.523
	0.150	-360.123	29.631	47.369	0.838	-19.359	12.078
	0.300	-359.736	29.631	47.369	0.838	-12.254	7.633
	0.450	-359.350	29.631	47.369	0.838	-5.149	3.189
	0.600	-358.964	29.631	47.369	0.838	1.956	-1.256
	0.750	-358.578	29.631	47.369	0.838	9.062	-5.701
	0.900	-358.191	29.631	47.369	0.838	16.167	-10.145
	1.050	-357.805	29.631	47.369	0.838	23.272	-14.590
	1.200	-357.419	29.631	47.369	0.838	30.378	-19.035
	1.350	-357.033	29.631	47.369	0.838	37.483	-23.479
	1.500	-356.646	29.631	47.369	0.838	44.588	-27.924
30	1 L=1.500						
	0	-263.841	58.468	-28.715	-1.790	10.968	26.258
	0.150	-263.455	58.468	-28.715	-1.790	6.661	17.488
	0.300	-263.068	58.468	-28.715	-1.790	2.354	8.718
	0.450	-262.682	58.468	-28.715	-1.790	-1.953	-0.053
	0.600	-262.296	58.468	-28.715	-1.790	-6.261	-8.823
	0.750	-261.910	58.468	-28.715	-1.790	-10.568	-17.593
	0.900	-261.523	58.468	-28.715	-1.790	-14.875	-26.363
	1.050	-261.137	58.468	-28.715	-1.790	-19.182	-35.134

Verifica statica scuola materna - c.so Sicilia 24 TORINO (D.M. 2008)

Analisi di: ING. RINALDIS GIUSEPPE

AxisVM 7.0 R5a - Registrato a ING. RINALDIS CARMELO

Se.	Loc. [m]	Nx [kN]	Qy [kN]	Qz [kN]	Mx [kNm]	My [kNm]	Mz [kNm]
	1.200	-260.751	58.468	-28.715	-1.790	-23.490	-43.904
	1.350	-260.365	58.468	-28.715	-1.790	-27.797	-52.674
	1.500	-259.978	58.468	-28.715	-1.790	-32.104	-61.444
31	1 L=1.500						
	0	-219.160	12.017	17.953	-0.600	-8.720	15.281
	0.150	-218.774	12.017	17.953	-0.600	-6.027	13.478
	0.300	-218.388	12.017	17.953	-0.600	-3.334	11.675
	0.450	-218.001	12.017	17.953	-0.600	-0.641	9.873
	0.600	-217.615	12.017	17.953	-0.600	2.052	8.070
	0.750	-217.229	12.017	17.953	-0.600	4.745	6.268
	0.900	-216.843	12.017	17.953	-0.600	7.438	4.465
	1.050	-216.456	12.017	17.953	-0.600	10.131	2.662
	1.200	-216.070	12.017	17.953	-0.600	12.824	0.860
	1.350	-215.684	12.017	17.953	-0.600	15.517	-0.943
	1.500	-215.297	12.017	17.953	-0.600	18.210	-2.745
32	1 L=1.500						
	0	-53.449	5.106	-18.793	-0.298	9.471	2.804
	0.150	-53.063	5.106	-18.793	-0.298	6.652	2.038
	0.300	-52.677	5.106	-18.793	-0.298	3.833	1.272
	0.450	-52.291	5.106	-18.793	-0.298	1.014	0.506
	0.600	-51.904	5.106	-18.793	-0.298	-1.805	-0.259
	0.750	-51.518	5.106	-18.793	-0.298	-4.624	-1.025
	0.900	-51.132	5.106	-18.793	-0.298	-7.443	-1.791
	1.050	-50.745	5.106	-18.793	-0.298	-10.262	-2.557
	1.200	-50.359	5.106	-18.793	-0.298	-13.081	-3.323
	1.350	-49.973	5.106	-18.793	-0.298	-15.900	-4.089
	1.500	-49.587	5.106	-18.793	-0.298	-18.718	-4.855
33	1 L=1.500						
	0	-542.380	16.143	14.071	0.663	-6.207	8.320
	0.150	-541.994	16.143	14.071	0.663	-4.096	5.899
	0.300	-541.608	16.143	14.071	0.663	-1.986	3.477
	0.450	-541.222	16.143	14.071	0.663	0.125	1.056
	0.600	-540.835	16.143	14.071	0.663	2.236	-1.366
	0.750	-540.449	16.143	14.071	0.663	4.346	-3.787
	0.900	-540.063	16.143	14.071	0.663	6.457	-6.209
	1.050	-539.677	16.143	14.071	0.663	8.568	-8.630
	1.200	-539.290	16.143	14.071	0.663	10.678	-11.052
	1.350	-538.904	16.143	14.071	0.663	12.789	-13.473
	1.500	-538.518	16.143	14.071	0.663	14.900	-15.894
34	1 L=1.500						
	0	-469.126	42.683	-21.518	-0.381	11.408	21.951
	0.150	-468.740	42.683	-21.518	-0.381	8.180	15.548
	0.300	-468.353	42.683	-21.518	-0.381	4.952	9.146
	0.450	-467.967	42.683	-21.518	-0.381	1.724	2.744
	0.600	-467.581	42.683	-21.518	-0.381	-1.503	-3.659
	0.750	-467.195	42.683	-21.518	-0.381	-4.731	-10.061
	0.900	-466.808	42.683	-21.518	-0.381	-7.959	-16.464
	1.050	-466.422	42.683	-21.518	-0.381	-11.187	-22.866
	1.200	-466.036	42.683	-21.518	-0.381	-14.414	-29.269
	1.350	-465.650	42.683	-21.518	-0.381	-17.642	-35.671
	1.500	-465.263	42.683	-21.518	-0.381	-20.870	-42.074
35	3 L=1.500						
	0	-473.032	-50.581	1.166	-1.124	3.115	-24.709
	0.150	-472.582	-50.581	1.166	-1.124	3.289	-17.122
	0.300	-472.131	-50.581	1.166	-1.124	3.464	-9.535
	0.450	-471.680	-50.581	1.166	-1.124	3.639	-1.948
	0.600	-471.230	-50.581	1.166	-1.124	3.814	5.639
	0.750	-470.779	-50.581	1.166	-1.124	3.989	13.226
	0.900	-470.328	-50.581	1.166	-1.124	4.163	20.813
	1.050	-469.878	-50.581	1.166	-1.124	4.338	28.400
	1.200	-469.427	-50.581	1.166	-1.124	4.513	35.988
	1.350	-468.976	-50.581	1.166	-1.124	4.688	43.575
	1.500	-468.526	-50.581	1.166	-1.124	4.863	51.162
36	3 L=1.500						
	0	-587.818	-66.735	0.369	0.997	-2.602	-36.122

Verifica statica scuola materna - c.so Sicilia 24 TORINO (D.M. 2008)

Analisi di: ING. RINALDIS GIUSEPPE

AxisVM 7.0 R5a - Registrato a ING. RINALDIS CARMELO

Se.	Loc. [m]	Nx [kN]	Qy [kN]	Qz [kN]	Mx [kNm]	My [kNm]	Mz [kNm]
	0.150	-587.368	-66.735	0.369	0.997	-2.546	-26.112
	0.300	-586.917	-66.735	0.369	0.997	-2.491	-16.102
	0.450	-586.467	-66.735	0.369	0.997	-2.436	-6.092
	0.600	-586.016	-66.735	0.369	0.997	-2.380	3.919
	0.750	-585.565	-66.735	0.369	0.997	-2.325	13.929
	0.900	-585.115	-66.735	0.369	0.997	-2.269	23.939
	1.050	-584.664	-66.735	0.369	0.997	-2.214	33.949
	1.200	-584.213	-66.735	0.369	0.997	-2.159	43.959
	1.350	-583.763	-66.735	0.369	0.997	-2.103	53.969
	1.500	-583.312	-66.735	0.369	0.997	-2.048	63.980
37	3 L=1.500						
	0	-335.954	30.580	-0.246	-0.277	1.052	15.573
	0.150	-335.504	30.580	-0.246	-0.277	1.015	10.986
	0.300	-335.053	30.580	-0.246	-0.277	0.978	6.399
	0.450	-334.602	30.580	-0.246	-0.277	0.941	1.812
	0.600	-334.152	30.580	-0.246	-0.277	0.904	-2.775
	0.750	-333.701	30.580	-0.246	-0.277	0.867	-7.361
	0.900	-333.250	30.580	-0.246	-0.277	0.831	-11.948
	1.050	-332.800	30.580	-0.246	-0.277	0.794	-16.535
	1.200	-332.349	30.580	-0.246	-0.277	0.757	-21.122
	1.350	-331.898	30.580	-0.246	-0.277	0.720	-25.709
	1.500	-331.448	30.580	-0.246	-0.277	0.683	-30.296
38	3 L=1.500						
	0	-291.311	-0.095	0.814	0.306	0.433	0.631
	0.150	-290.860	-0.095	0.814	0.306	0.555	0.646
	0.300	-290.410	-0.095	0.814	0.306	0.677	0.660
	0.450	-289.959	-0.095	0.814	0.306	0.799	0.674
	0.600	-289.508	-0.095	0.814	0.306	0.921	0.688
	0.750	-289.058	-0.095	0.814	0.306	1.043	0.702
	0.900	-288.607	-0.095	0.814	0.306	1.166	0.717
	1.050	-288.156	-0.095	0.814	0.306	1.288	0.731
	1.200	-287.706	-0.095	0.814	0.306	1.410	0.745
	1.350	-287.255	-0.095	0.814	0.306	1.532	0.759
	1.500	-286.804	-0.095	0.814	0.306	1.654	0.773
39	3 L=1.500						
	0	-389.185	7.185	-9.796	0.280	4.458	1.191
	0.150	-388.735	7.185	-9.796	0.280	2.989	0.113
	0.300	-388.284	7.185	-9.796	0.280	1.519	-0.965
	0.450	-387.834	7.185	-9.796	0.280	0.050	-2.043
	0.600	-387.383	7.185	-9.796	0.280	-1.420	-3.120
	0.750	-386.932	7.185	-9.796	0.280	-2.889	-4.198
	0.900	-386.482	7.185	-9.796	0.280	-4.359	-5.276
	1.050	-386.031	7.185	-9.796	0.280	-5.828	-6.354
	1.200	-385.580	7.185	-9.796	0.280	-7.297	-7.432
	1.350	-385.130	7.185	-9.796	0.280	-8.767	-8.509
	1.500	-384.679	7.185	-9.796	0.280	-10.236	-9.587
40	3 L=1.500						
	0	-230.317	-0.992	4.056	-0.668	-2.129	-0.828
	0.150	-229.867	-0.992	4.056	-0.668	-1.520	-0.679
	0.300	-229.416	-0.992	4.056	-0.668	-0.912	-0.531
	0.450	-228.965	-0.992	4.056	-0.668	-0.303	-0.382
	0.600	-228.515	-0.992	4.056	-0.668	0.305	-0.233
	0.750	-228.064	-0.992	4.056	-0.668	0.913	-0.084
	0.900	-227.613	-0.992	4.056	-0.668	1.522	0.064
	1.050	-227.163	-0.992	4.056	-0.668	2.130	0.213
	1.200	-226.712	-0.992	4.056	-0.668	2.739	0.362
	1.350	-226.261	-0.992	4.056	-0.668	3.347	0.510
	1.500	-225.811	-0.992	4.056	-0.668	3.956	0.659
41	1 L=1.500						
	0	-384.009	-16.442	-14.881	-0.032	7.483	-6.345
	0.150	-383.623	-16.442	-14.881	-0.032	5.251	-3.878
	0.300	-383.236	-16.442	-14.881	-0.032	3.019	-1.412
	0.450	-382.850	-16.442	-14.881	-0.032	0.787	1.054
	0.600	-382.464	-16.442	-14.881	-0.032	-1.446	3.520
	0.750	-382.078	-16.442	-14.881	-0.032	-3.678	5.987
	0.900	-381.691	-16.442	-14.881	-0.032	-5.910	8.453

Verifica statica scuola materna - c.so Sicilia 24 TORINO (D.M. 2008)

Analisi di: ING. RINALDIS GIUSEPPE

AxisVM 7.0 R5a - Registrato a ING. RINALDIS CARMELO

Se.	Loc. [m]	Nx [kN]	Qy [kN]	Qz [kN]	Mx [kNm]	My [kNm]	Mz [kNm]
	1.050	-381.305	-16.442	-14.881	-0.032	-8.142	10.919
	1.200	-380.919	-16.442	-14.881	-0.032	-10.374	13.385
	1.350	-380.533	-16.442	-14.881	-0.032	-12.606	15.851
	1.500	-380.146	-16.442	-14.881	-0.032	-14.838	18.318
42	1 L=1.500						
	0	-332.752	-35.821	-5.274	-0.082	3.091	-16.970
	0.150	-332.366	-35.821	-5.274	-0.082	2.300	-11.597
	0.300	-331.979	-35.821	-5.274	-0.082	1.509	-6.224
	0.450	-331.593	-35.821	-5.274	-0.082	0.718	-0.851
	0.600	-331.207	-35.821	-5.274	-0.082	-0.074	4.522
	0.750	-330.821	-35.821	-5.274	-0.082	-0.865	9.896
	0.900	-330.434	-35.821	-5.274	-0.082	-1.656	15.269
	1.050	-330.048	-35.821	-5.274	-0.082	-2.447	20.642
	1.200	-329.662	-35.821	-5.274	-0.082	-3.238	26.015
	1.350	-329.275	-35.821	-5.274	-0.082	-4.029	31.388
	1.500	-328.889	-35.821	-5.274	-0.082	-4.821	36.761
43	1 L=1.500						
	0	-188.790	4.988	-4.726	-0.039	2.790	3.292
	0.150	-188.403	4.988	-4.726	-0.039	2.081	2.543
	0.300	-188.017	4.988	-4.726	-0.039	1.372	1.795
	0.450	-187.631	4.988	-4.726	-0.039	0.664	1.047
	0.600	-187.245	4.988	-4.726	-0.039	-0.045	0.299
	0.750	-186.858	4.988	-4.726	-0.039	-0.754	-0.449
	0.900	-186.472	4.988	-4.726	-0.039	-1.463	-1.198
	1.050	-186.086	4.988	-4.726	-0.039	-2.172	-1.946
	1.200	-185.700	4.988	-4.726	-0.039	-2.881	-2.694
	1.350	-185.313	4.988	-4.726	-0.039	-3.589	-3.442
	1.500	-184.927	4.988	-4.726	-0.039	-4.298	-4.190
44	3 L=1.500						
	0	-439.729	-5.769	-39.363	-0.305	18.762	-4.439
	0.150	-439.279	-5.769	-39.363	-0.305	12.857	-3.574
	0.300	-438.828	-5.769	-39.363	-0.305	6.953	-2.708
	0.450	-438.377	-5.769	-39.363	-0.305	1.049	-1.843
	0.600	-437.927	-5.769	-39.363	-0.305	-4.856	-0.978
	0.750	-437.476	-5.769	-39.363	-0.305	-10.760	-0.112
	0.900	-437.025	-5.769	-39.363	-0.305	-16.665	0.753
	1.050	-436.575	-5.769	-39.363	-0.305	-22.569	1.618
	1.200	-436.124	-5.769	-39.363	-0.305	-28.473	2.484
	1.350	-435.673	-5.769	-39.363	-0.305	-34.378	3.349
	1.500	-435.223	-5.769	-39.363	-0.305	-40.282	4.214
45	3 L=1.500						
	0	-410.219	2.133	1.336	-0.009	-1.148	4.019
	0.150	-409.768	2.133	1.336	-0.009	-0.948	3.699
	0.300	-409.317	2.133	1.336	-0.009	-0.747	3.379
	0.450	-408.867	2.133	1.336	-0.009	-0.547	3.059
	0.600	-408.416	2.133	1.336	-0.009	-0.346	2.739
	0.750	-407.965	2.133	1.336	-0.009	-0.146	2.419
	0.900	-407.515	2.133	1.336	-0.009	0.054	2.100
	1.050	-407.064	2.133	1.336	-0.009	0.255	1.780
	1.200	-406.614	2.133	1.336	-0.009	0.455	1.460
	1.350	-406.163	2.133	1.336	-0.009	0.656	1.140
	1.500	-405.712	2.133	1.336	-0.009	0.856	0.820
46	3 L=1.500						
	0	-610.649	0.199	-44.976	0.069	20.806	-0.787
	0.150	-610.199	0.199	-44.976	0.069	14.060	-0.817
	0.300	-609.748	0.199	-44.976	0.069	7.314	-0.846
	0.450	-609.297	0.199	-44.976	0.069	0.567	-0.876
	0.600	-608.847	0.199	-44.976	0.069	-6.179	-0.906
	0.750	-608.396	0.199	-44.976	0.069	-12.925	-0.936
	0.900	-607.945	0.199	-44.976	0.069	-19.672	-0.966
	1.050	-607.495	0.199	-44.976	0.069	-26.418	-0.995
	1.200	-607.044	0.199	-44.976	0.069	-33.164	-1.025
	1.350	-606.593	0.199	-44.976	0.069	-39.911	-1.055
	1.500	-606.143	0.199	-44.976	0.069	-46.657	-1.085
47	3 L=1.500						

Verifica statica scuola materna - c.so Sicilia 24 TORINO (D.M. 2008)

Analisi di: ING. RINALDIS GIUSEPPE

AxisVM 7.0 R5a - Registrato a ING. RINALDIS CARMELO

Se.	Loc. [m]	Nx [kN]	Qy [kN]	Qz [kN]	Mx [kNm]	My [kNm]	Mz [kNm]
	0	-557.013	1.324	8.753	-0.376	-4.880	2.665
	0.150	-556.562	1.324	8.753	-0.376	-3.567	2.466
	0.300	-556.112	1.324	8.753	-0.376	-2.254	2.268
	0.450	-555.661	1.324	8.753	-0.376	-0.941	2.069
	0.600	-555.210	1.324	8.753	-0.376	0.372	1.871
	0.750	-554.760	1.324	8.753	-0.376	1.685	1.672
	0.900	-554.309	1.324	8.753	-0.376	2.998	1.473
	1.050	-553.858	1.324	8.753	-0.376	4.311	1.275
	1.200	-553.408	1.324	8.753	-0.376	5.624	1.076
	1.350	-552.957	1.324	8.753	-0.376	6.937	0.878
	1.500	-552.506	1.324	8.753	-0.376	8.250	0.679
48	3 L=1.500						
	0	-280.513	-3.584	1.134	-0.294	-1.885	-5.669
	0.150	-280.062	-3.584	1.134	-0.294	-1.714	-5.131
	0.300	-279.612	-3.584	1.134	-0.294	-1.544	-4.594
	0.450	-279.161	-3.584	1.134	-0.294	-1.374	-4.056
	0.600	-278.710	-3.584	1.134	-0.294	-1.204	-3.518
	0.750	-278.260	-3.584	1.134	-0.294	-1.034	-2.981
	0.900	-277.809	-3.584	1.134	-0.294	-0.864	-2.443
	1.050	-277.358	-3.584	1.134	-0.294	-0.694	-1.906
	1.200	-276.908	-3.584	1.134	-0.294	-0.524	-1.368
	1.350	-276.457	-3.584	1.134	-0.294	-0.354	-0.830
	1.500	-276.006	-3.584	1.134	-0.294	-0.183	-0.293
49	1 L=1.500						
	0	-99.403	0.625	-0.495	0.087	0.705	1.028
	0.150	-99.017	0.625	-0.495	0.087	0.631	0.934
	0.300	-98.631	0.625	-0.495	0.087	0.557	0.841
	0.450	-98.244	0.625	-0.495	0.087	0.483	0.747
	0.600	-97.858	0.625	-0.495	0.087	0.409	0.653
	0.750	-97.472	0.625	-0.495	0.087	0.334	0.559
	0.900	-97.086	0.625	-0.495	0.087	0.260	0.465
	1.050	-96.699	0.625	-0.495	0.087	0.186	0.372
	1.200	-96.313	0.625	-0.495	0.087	0.112	0.278
	1.350	-95.927	0.625	-0.495	0.087	0.038	0.184
	1.500	-95.540	0.625	-0.495	0.087	-0.037	0.090
50	3 L=1.500						
	0	-696.207	-24.713	-18.105	-0.020	7.954	-12.532
	0.150	-695.756	-24.713	-18.105	-0.020	5.238	-8.825
	0.300	-695.305	-24.713	-18.105	-0.020	2.523	-5.118
	0.450	-694.855	-24.713	-18.105	-0.020	-0.193	-1.411
	0.600	-694.404	-24.713	-18.105	-0.020	-2.909	2.296
	0.750	-693.953	-24.713	-18.105	-0.020	-5.624	6.003
	0.900	-693.503	-24.713	-18.105	-0.020	-8.340	9.710
	1.050	-693.052	-24.713	-18.105	-0.020	-11.056	13.417
	1.200	-692.601	-24.713	-18.105	-0.020	-13.771	17.124
	1.350	-692.151	-24.713	-18.105	-0.020	-16.487	20.831
	1.500	-691.700	-24.713	-18.105	-0.020	-19.203	24.538
51	3 L=1.500						
	0	-695.213	0.169	4.515	-0.096	-2.572	2.349
	0.150	-694.762	0.169	4.515	-0.096	-1.895	2.324
	0.300	-694.312	0.169	4.515	-0.096	-1.218	2.298
	0.450	-693.861	0.169	4.515	-0.096	-0.541	2.273
	0.600	-693.411	0.169	4.515	-0.096	0.137	2.248
	0.750	-692.960	0.169	4.515	-0.096	0.814	2.223
	0.900	-692.509	0.169	4.515	-0.096	1.491	2.197
	1.050	-692.059	0.169	4.515	-0.096	2.168	2.172
	1.200	-691.608	0.169	4.515	-0.096	2.845	2.147
	1.350	-691.157	0.169	4.515	-0.096	3.523	2.121
	1.500	-690.707	0.169	4.515	-0.096	4.200	2.096
52	1 L=1.500						
	0	-515.668	0.136	5.685	0.040	-3.104	0.206
	0.150	-515.282	0.136	5.685	0.040	-2.252	0.186
	0.300	-514.896	0.136	5.685	0.040	-1.399	0.165
	0.450	-514.509	0.136	5.685	0.040	-0.546	0.145
	0.600	-514.123	0.136	5.685	0.040	0.307	0.125
	0.750	-513.737	0.136	5.685	0.040	1.160	0.104

Verifica statica scuola materna - c.so Sicilia 24 TORINO (D.M. 2008)

Analisi di: ING. RINALDIS GIUSEPPE

AxisVM 7.0 R5a - Registrato a ING. RINALDIS CARMELO

Se.	Loc. [m]	Nx [kN]	Qy [kN]	Qz [kN]	Mx [kNm]	My [kNm]	Mz [kNm]
	0.900	-513.351	0.136	5.685	0.040	2.012	0.084
	1.050	-512.964	0.136	5.685	0.040	2.865	0.064
	1.200	-512.578	0.136	5.685	0.040	3.718	0.043
	1.350	-512.192	0.136	5.685	0.040	4.571	0.023
	1.500	-511.805	0.136	5.685	0.040	5.423	0.003
53	1 L=1.500						
	0	-481.194	-0.015	-1.683	-0.002	0.755	0.047
	0.150	-480.808	-0.015	-1.683	-0.002	0.503	0.049
	0.300	-480.422	-0.015	-1.683	-0.002	0.250	0.051
	0.450	-480.035	-0.015	-1.683	-0.002	-0.002	0.054
	0.600	-479.649	-0.015	-1.683	-0.002	-0.255	0.056
	0.750	-479.263	-0.015	-1.683	-0.002	-0.507	0.058
	0.900	-478.877	-0.015	-1.683	-0.002	-0.759	0.060
	1.050	-478.490	-0.015	-1.683	-0.002	-1.012	0.063
	1.200	-478.104	-0.015	-1.683	-0.002	-1.264	0.065
	1.350	-477.718	-0.015	-1.683	-0.002	-1.517	0.067
	1.500	-477.331	-0.015	-1.683	-0.002	-1.769	0.069
54	1 L=1.500						
	0	-236.040	0.017	-23.671	-0.165	11.329	0.032
	0.150	-235.654	0.017	-23.671	-0.165	7.779	0.030
	0.300	-235.268	0.017	-23.671	-0.165	4.228	0.027
	0.450	-234.881	0.017	-23.671	-0.165	0.677	0.025
	0.600	-234.495	0.017	-23.671	-0.165	-2.873	0.023
	0.750	-234.109	0.017	-23.671	-0.165	-6.424	0.020
	0.900	-233.722	0.017	-23.671	-0.165	-9.975	0.018
	1.050	-233.336	0.017	-23.671	-0.165	-13.525	0.015
	1.200	-232.950	0.017	-23.671	-0.165	-17.076	0.013
	1.350	-232.564	0.017	-23.671	-0.165	-20.627	0.010
	1.500	-232.177	0.017	-23.671	-0.165	-24.177	0.008
55	1 L=1.500						
	0	-232.159	0.270	24.913	-0.174	-12.229	0.159
	0.150	-231.773	0.270	24.913	-0.174	-8.492	0.118
	0.300	-231.387	0.270	24.913	-0.174	-4.755	0.078
	0.450	-231.001	0.270	24.913	-0.174	-1.018	0.037
	0.600	-230.614	0.270	24.913	-0.174	2.719	-0.003
	0.750	-230.228	0.270	24.913	-0.174	6.456	-0.044
	0.900	-229.842	0.270	24.913	-0.174	10.193	-0.084
	1.050	-229.456	0.270	24.913	-0.174	13.930	-0.124
	1.200	-229.069	0.270	24.913	-0.174	17.667	-0.165
	1.350	-228.683	0.270	24.913	-0.174	21.404	-0.205
	1.500	-228.297	0.270	24.913	-0.174	25.141	-0.246
56	1 L=1.500						
	0	-285.277	-1.727	-27.119	-0.105	13.527	-0.888
	0.150	-284.891	-1.727	-27.119	-0.105	9.460	-0.629
	0.300	-284.504	-1.727	-27.119	-0.105	5.392	-0.370
	0.450	-284.118	-1.727	-27.119	-0.105	1.324	-0.111
	0.600	-283.732	-1.727	-27.119	-0.105	-2.744	0.148
	0.750	-283.345	-1.727	-27.119	-0.105	-6.812	0.407
	0.900	-282.959	-1.727	-27.119	-0.105	-10.879	0.666
	1.050	-282.573	-1.727	-27.119	-0.105	-14.947	0.925
	1.200	-282.187	-1.727	-27.119	-0.105	-19.015	1.184
	1.350	-281.800	-1.727	-27.119	-0.105	-23.083	1.444
	1.500	-281.414	-1.727	-27.119	-0.105	-27.151	1.703
57	2 L=3.250						
	0	-351.643	1.744	-2.759	-0.135	2.994	3.929
	0.325	-350.925	1.744	-2.759	-0.135	2.097	3.362
	0.650	-350.208	1.744	-2.759	-0.135	1.200	2.795
	0.975	-349.491	1.744	-2.759	-0.135	0.303	2.228
	1.300	-348.773	1.744	-2.759	-0.135	-0.593	1.662
	1.625	-348.056	1.744	-2.759	-0.135	-1.490	1.095
	1.950	-347.338	1.744	-2.759	-0.135	-2.387	0.528
	2.275	-346.621	1.744	-2.759	-0.135	-3.283	-0.039
	2.600	-345.904	1.744	-2.759	-0.135	-4.180	-0.605
	2.925	-345.186	1.744	-2.759	-0.135	-5.077	-1.172
	3.250	-344.469	1.744	-2.759	-0.135	-5.974	-1.739

Verifica statica scuola materna - c.so Sicilia 24 TORINO (D.M. 2008)

Analisi di: ING. RINALDIS GIUSEPPE

AxisVM 7.0 R5a - Registrato a ING. RINALDIS CARMELO

Se.	Loc.	Nx	Qy	Qz	Mx	My	Mz
	[m]	[kN]	[kN]	[kN]	[kNm]	[kNm]	[kNm]
58	2 L=3.250						
	0	-181.206	1.047	-4.841	-0.067	4.905	1.205
	0.325	-180.489	1.047	-4.841	-0.067	3.332	0.865
	0.650	-179.771	1.047	-4.841	-0.067	1.759	0.524
	0.975	-179.054	1.047	-4.841	-0.067	0.185	0.184
	1.300	-178.337	1.047	-4.841	-0.067	-1.388	-0.156
	1.625	-177.619	1.047	-4.841	-0.067	-2.961	-0.496
	1.950	-176.902	1.047	-4.841	-0.067	-4.535	-0.837
	2.275	-176.185	1.047	-4.841	-0.067	-6.108	-1.177
	2.600	-175.467	1.047	-4.841	-0.067	-7.681	-1.517
	2.925	-174.750	1.047	-4.841	-0.067	-9.255	-1.857
	3.250	-174.032	1.047	-4.841	-0.067	-10.828	-2.198
59	2 L=3.250						
	0	-351.653	1.871	2.746	0.158	-2.973	4.212
	0.325	-350.936	1.871	2.746	0.158	-2.081	3.604
	0.650	-350.218	1.871	2.746	0.158	-1.188	2.996
	0.975	-349.501	1.871	2.746	0.158	-0.296	2.388
	1.300	-348.784	1.871	2.746	0.158	0.596	1.779
	1.625	-348.066	1.871	2.746	0.158	1.489	1.171
	1.950	-347.349	1.871	2.746	0.158	2.381	0.563
	2.275	-346.631	1.871	2.746	0.158	3.273	-0.045
	2.600	-345.914	1.871	2.746	0.158	4.166	-0.653
	2.925	-345.197	1.871	2.746	0.158	5.058	-1.262
	3.250	-344.479	1.871	2.746	0.158	5.951	-1.870
60	2 L=3.250						
	0	-181.331	1.189	4.832	0.072	-4.888	1.439
	0.325	-180.614	1.189	4.832	0.072	-3.318	1.052
	0.650	-179.897	1.189	4.832	0.072	-1.747	0.666
	0.975	-179.179	1.189	4.832	0.072	-0.177	0.279
	1.300	-178.462	1.189	4.832	0.072	1.394	-0.107
	1.625	-177.745	1.189	4.832	0.072	2.964	-0.494
	1.950	-177.027	1.189	4.832	0.072	4.535	-0.880
	2.275	-176.310	1.189	4.832	0.072	6.105	-1.267
	2.600	-175.593	1.189	4.832	0.072	7.676	-1.653
	2.925	-174.875	1.189	4.832	0.072	9.247	-2.040
	3.250	-174.158	1.189	4.832	0.072	10.817	-2.426
61	2 L=3.250						
	0	-227.486	-0.866	2.287	0.242	-2.421	-0.447
	0.325	-226.768	-0.866	2.287	0.242	-1.677	-0.165
	0.650	-226.051	-0.866	2.287	0.242	-0.934	0.116
	0.975	-225.334	-0.866	2.287	0.242	-0.191	0.398
	1.300	-224.616	-0.866	2.287	0.242	0.553	0.679
	1.625	-223.899	-0.866	2.287	0.242	1.296	0.961
	1.950	-223.182	-0.866	2.287	0.242	2.039	1.243
	2.275	-222.464	-0.866	2.287	0.242	2.783	1.524
	2.600	-221.747	-0.866	2.287	0.242	3.526	1.806
	2.925	-221.029	-0.866	2.287	0.242	4.269	2.087
	3.250	-220.312	-0.866	2.287	0.242	5.013	2.369
62	2 L=3.250						
	0	-181.190	0.232	-0.263	-0.134	0.702	0.329
	0.325	-180.473	0.232	-0.263	-0.134	0.616	0.253
	0.650	-179.756	0.232	-0.263	-0.134	0.531	0.178
	0.975	-179.038	0.232	-0.263	-0.134	0.446	0.103
	1.300	-178.321	0.232	-0.263	-0.134	0.360	0.027
	1.625	-177.604	0.232	-0.263	-0.134	0.275	-0.048
	1.950	-176.886	0.232	-0.263	-0.134	0.189	-0.123
	2.275	-176.169	0.232	-0.263	-0.134	0.104	-0.198
	2.600	-175.452	0.232	-0.263	-0.134	0.019	-0.274
	2.925	-174.734	0.232	-0.263	-0.134	-0.067	-0.349
	3.250	-174.017	0.232	-0.263	-0.134	-0.152	-0.424
63	2 L=3.250						
	0	-186.778	-0.232	-0.027	0.060	-0.107	-0.232
	0.325	-186.061	-0.232	-0.027	0.060	-0.116	-0.157
	0.650	-185.343	-0.232	-0.027	0.060	-0.125	-0.081
	0.975	-184.626	-0.232	-0.027	0.060	-0.134	-0.006
	1.300	-183.909	-0.232	-0.027	0.060	-0.143	0.070

Verifica statica scuola materna - c.so Sicilia 24 TORINO (D.M. 2008)

Analisi di: ING. RINALDIS GIUSEPPE

AxisVM 7.0 R5a - Registrato a ING. RINALDIS CARMELO

Se.	Loc. [m]	Nx [kN]	Qy [kN]	Qz [kN]	Mx [kNm]	My [kNm]	Mz [kNm]
	1.625	-183.191	-0.232	-0.027	0.060	-0.152	0.145
	1.950	-182.474	-0.232	-0.027	0.060	-0.161	0.220
	2.275	-181.757	-0.232	-0.027	0.060	-0.170	0.296
	2.600	-181.039	-0.232	-0.027	0.060	-0.179	0.371
	2.925	-180.322	-0.232	-0.027	0.060	-0.188	0.447
	3.250	-179.605	-0.232	-0.027	0.060	-0.197	0.522
64	2 L=3.250						
	0	-69.698	-2.717	-0.228	-0.065	0.329	-2.710
	0.325	-68.980	-2.717	-0.228	-0.065	0.255	-1.827
	0.650	-68.263	-2.717	-0.228	-0.065	0.181	-0.944
	0.975	-67.546	-2.717	-0.228	-0.065	0.107	-0.061
	1.300	-66.828	-2.717	-0.228	-0.065	0.033	0.823
	1.625	-66.111	-2.717	-0.228	-0.065	-0.041	1.706
	1.950	-65.394	-2.717	-0.228	-0.065	-0.115	2.589
	2.275	-64.676	-2.717	-0.228	-0.065	-0.189	3.472
	2.600	-63.959	-2.717	-0.228	-0.065	-0.263	4.355
	2.925	-63.241	-2.717	-0.228	-0.065	-0.337	5.238
	3.250	-62.524	-2.717	-0.228	-0.065	-0.412	6.121
65	2 L=3.250						
	0	-227.568	-0.915	-2.252	-0.363	2.360	-0.489
	0.325	-226.850	-0.915	-2.252	-0.363	1.628	-0.191
	0.650	-226.133	-0.915	-2.252	-0.363	0.896	0.106
	0.975	-225.416	-0.915	-2.252	-0.363	0.165	0.403
	1.300	-224.698	-0.915	-2.252	-0.363	-0.567	0.700
	1.625	-223.981	-0.915	-2.252	-0.363	-1.299	0.997
	1.950	-223.264	-0.915	-2.252	-0.363	-2.031	1.295
	2.275	-222.546	-0.915	-2.252	-0.363	-2.763	1.592
	2.600	-221.829	-0.915	-2.252	-0.363	-3.495	1.889
	2.925	-221.112	-0.915	-2.252	-0.363	-4.226	2.186
	3.250	-220.394	-0.915	-2.252	-0.363	-4.958	2.484
66	2 L=3.250						
	0	-191.677	0.384	0.361	0.112	-0.870	0.530
	0.325	-190.960	0.384	0.361	0.112	-0.753	0.405
	0.650	-190.243	0.384	0.361	0.112	-0.636	0.280
	0.975	-189.525	0.384	0.361	0.112	-0.518	0.155
	1.300	-188.808	0.384	0.361	0.112	-0.401	0.030
	1.625	-188.090	0.384	0.361	0.112	-0.284	-0.095
	1.950	-187.373	0.384	0.361	0.112	-0.166	-0.220
	2.275	-186.656	0.384	0.361	0.112	-0.049	-0.344
	2.600	-185.938	0.384	0.361	0.112	0.068	-0.469
	2.925	-185.221	0.384	0.361	0.112	0.185	-0.594
	3.250	-184.504	0.384	0.361	0.112	0.303	-0.719
67	2 L=3.250						
	0	-186.860	-0.394	-0.142	-0.172	0.507	-0.526
	0.325	-186.142	-0.394	-0.142	-0.172	0.461	-0.398
	0.650	-185.425	-0.394	-0.142	-0.172	0.415	-0.270
	0.975	-184.708	-0.394	-0.142	-0.172	0.369	-0.142
	1.300	-183.990	-0.394	-0.142	-0.172	0.323	-0.014
	1.625	-183.273	-0.394	-0.142	-0.172	0.277	0.114
	1.950	-182.556	-0.394	-0.142	-0.172	0.231	0.242
	2.275	-181.838	-0.394	-0.142	-0.172	0.185	0.370
	2.600	-181.121	-0.394	-0.142	-0.172	0.139	0.498
	2.925	-180.404	-0.394	-0.142	-0.172	0.093	0.627
	3.250	-179.686	-0.394	-0.142	-0.172	0.047	0.755
68	2 L=3.250						
	0	-74.279	-2.882	0.309	0.137	-0.439	-2.848
	0.325	-73.562	-2.882	0.309	0.137	-0.338	-1.911
	0.650	-72.844	-2.882	0.309	0.137	-0.238	-0.974
	0.975	-72.127	-2.882	0.309	0.137	-0.138	-0.037
	1.300	-71.410	-2.882	0.309	0.137	-0.037	0.899
	1.625	-70.692	-2.882	0.309	0.137	0.063	1.836
	1.950	-69.975	-2.882	0.309	0.137	0.163	2.773
	2.275	-69.257	-2.882	0.309	0.137	0.263	3.710
	2.600	-68.540	-2.882	0.309	0.137	0.364	4.647
	2.925	-67.823	-2.882	0.309	0.137	0.464	5.583
	3.250	-67.105	-2.882	0.309	0.137	0.564	6.520

Verifica statica scuola materna - c.so Sicilia 24 TORINO (D.M. 2008)

Analisi di: ING. RINALDIS GIUSEPPE

AxisVM 7.0 R5a - Registrato a ING. RINALDIS CARMELO

Se.	Loc. [m]	Nx [kN]	Qy [kN]	Qz [kN]	Mx [kNm]	My [kNm]	Mz [kNm]
69	1 L=3.250						
	0	-198.706	13.307	-12.365	0.300	18.744	20.014
	0.325	-197.869	13.307	-12.365	0.300	14.725	15.689
	0.650	-197.032	13.307	-12.365	0.300	10.707	11.365
	0.975	-196.195	13.307	-12.365	0.300	6.688	7.040
	1.300	-195.358	13.307	-12.365	0.300	2.670	2.715
	1.625	-194.521	13.307	-12.365	0.300	-1.349	-1.610
	1.950	-193.684	13.307	-12.365	0.300	-5.367	-5.934
	2.275	-192.847	13.307	-12.365	0.300	-9.386	-10.259
	2.600	-192.010	13.307	-12.365	0.300	-13.404	-14.584
	2.925	-191.174	13.307	-12.365	0.300	-17.423	-18.909
3.250	-190.337	13.307	-12.365	0.300	-21.441	-23.233	
70	2 L=3.250						
	0	-84.238	5.208	-0.771	0.176	1.524	10.058
	0.325	-83.521	5.208	-0.771	0.176	1.273	8.365
	0.650	-82.804	5.208	-0.771	0.176	1.022	6.673
	0.975	-82.086	5.208	-0.771	0.176	0.772	4.980
	1.300	-81.369	5.208	-0.771	0.176	0.521	3.287
	1.625	-80.652	5.208	-0.771	0.176	0.270	1.595
	1.950	-79.934	5.208	-0.771	0.176	0.019	-0.098
	2.275	-79.217	5.208	-0.771	0.176	-0.231	-1.790
	2.600	-78.500	5.208	-0.771	0.176	-0.482	-3.483
	2.925	-77.782	5.208	-0.771	0.176	-0.733	-5.175
3.250	-77.065	5.208	-0.771	0.176	-0.983	-6.868	
71	1 L=3.250						
	0	-221.973	14.998	6.093	-0.214	-10.493	29.159
	0.325	-221.136	14.998	6.093	-0.214	-8.513	24.285
	0.650	-220.300	14.998	6.093	-0.214	-6.533	19.411
	0.975	-219.463	14.998	6.093	-0.214	-4.553	14.537
	1.300	-218.626	14.998	6.093	-0.214	-2.573	9.662
	1.625	-217.789	14.998	6.093	-0.214	-0.593	4.788
	1.950	-216.952	14.998	6.093	-0.214	1.387	-0.086
	2.275	-216.115	14.998	6.093	-0.214	3.368	-4.960
	2.600	-215.278	14.998	6.093	-0.214	5.348	-9.835
	2.925	-214.441	14.998	6.093	-0.214	7.328	-14.709
3.250	-213.604	14.998	6.093	-0.214	9.308	-19.583	
72	1 L=3.250						
	0	-39.896	0.738	-8.959	0.405	14.190	0.097
	0.325	-39.060	0.738	-8.959	0.405	11.279	-0.143
	0.650	-38.223	0.738	-8.959	0.405	8.367	-0.383
	0.975	-37.386	0.738	-8.959	0.405	5.456	-0.622
	1.300	-36.549	0.738	-8.959	0.405	2.544	-0.862
	1.625	-35.712	0.738	-8.959	0.405	-0.368	-1.102
	1.950	-34.875	0.738	-8.959	0.405	-3.279	-1.341
	2.275	-34.038	0.738	-8.959	0.405	-6.191	-1.581
	2.600	-33.201	0.738	-8.959	0.405	-9.102	-1.821
	2.925	-32.364	0.738	-8.959	0.405	-12.014	-2.061
3.250	-31.527	0.738	-8.959	0.405	-14.926	-2.300	
73	1 L=3.250						
	0	-40.246	3.849	7.904	-0.475	-12.172	5.386
	0.325	-39.409	3.849	7.904	-0.475	-9.603	4.135
	0.650	-38.572	3.849	7.904	-0.475	-7.034	2.884
	0.975	-37.735	3.849	7.904	-0.475	-4.466	1.633
	1.300	-36.898	3.849	7.904	-0.475	-1.897	0.382
	1.625	-36.061	3.849	7.904	-0.475	0.672	-0.869
	1.950	-35.224	3.849	7.904	-0.475	3.240	-2.120
	2.275	-34.387	3.849	7.904	-0.475	5.809	-3.371
	2.600	-33.550	3.849	7.904	-0.475	8.378	-4.623
	2.925	-32.713	3.849	7.904	-0.475	10.947	-5.874
3.250	-31.876	3.849	7.904	-0.475	13.515	-7.125	
74	2 L=3.250						
	0	-79.732	0.366	-0.178	-0.216	0.244	0.073
	0.325	-79.015	0.366	-0.178	-0.216	0.186	-0.046
	0.650	-78.297	0.366	-0.178	-0.216	0.129	-0.165
	0.975	-77.580	0.366	-0.178	-0.216	0.071	-0.284

Verifica statica scuola materna - c.so Sicilia 24 TORINO (D.M. 2008)

Analisi di: ING. RINALDIS GIUSEPPE

AxisVM 7.0 R5a - Registrato a ING. RINALDIS CARMELO

Se.	Loc. [m]	Nx [kN]	Qy [kN]	Qz [kN]	Mx [kNm]	My [kNm]	Mz [kNm]
	1.300	-76.863	0.366	-0.178	-0.216	0.013	-0.403
	1.625	-76.145	0.366	-0.178	-0.216	-0.044	-0.521
	1.950	-75.428	0.366	-0.178	-0.216	-0.102	-0.640
	2.275	-74.711	0.366	-0.178	-0.216	-0.160	-0.759
	2.600	-73.993	0.366	-0.178	-0.216	-0.217	-0.878
	2.925	-73.276	0.366	-0.178	-0.216	-0.275	-0.997
	3.250	-72.559	0.366	-0.178	-0.216	-0.333	-1.116
75	1 L=3.250						
	0	-219.796	7.797	-6.276	0.018	10.547	12.134
	0.325	-218.960	7.797	-6.276	0.018	8.507	9.600
	0.650	-218.123	7.797	-6.276	0.018	6.467	7.066
	0.975	-217.286	7.797	-6.276	0.018	4.427	4.532
	1.300	-216.449	7.797	-6.276	0.018	2.387	1.998
	1.625	-215.612	7.797	-6.276	0.018	0.348	-0.536
	1.950	-214.775	7.797	-6.276	0.018	-1.692	-3.070
	2.275	-213.938	7.797	-6.276	0.018	-3.732	-5.604
	2.600	-213.101	7.797	-6.276	0.018	-5.772	-8.138
	2.925	-212.264	7.797	-6.276	0.018	-7.811	-10.672
	3.250	-211.427	7.797	-6.276	0.018	-9.851	-13.206
76	1 L=3.250						
	0	-230.775	20.248	10.425	-0.535	-15.949	31.547
	0.325	-229.938	20.248	10.425	-0.535	-12.561	24.967
	0.650	-229.101	20.248	10.425	-0.535	-9.173	18.386
	0.975	-228.264	20.248	10.425	-0.535	-5.785	11.805
	1.300	-227.427	20.248	10.425	-0.535	-2.397	5.224
	1.625	-226.590	20.248	10.425	-0.535	0.991	-1.356
	1.950	-225.753	20.248	10.425	-0.535	4.379	-7.937
	2.275	-224.916	20.248	10.425	-0.535	7.767	-14.518
	2.600	-224.079	20.248	10.425	-0.535	11.155	-21.099
	2.925	-223.242	20.248	10.425	-0.535	14.543	-27.679
	3.250	-222.406	20.248	10.425	-0.535	17.931	-34.260
77	2 L=3.250						
	0	-85.373	5.031	-0.066	0.074	-0.118	8.073
	0.325	-84.656	5.031	-0.066	0.074	-0.140	6.438
	0.650	-83.939	5.031	-0.066	0.074	-0.161	4.803
	0.975	-83.221	5.031	-0.066	0.074	-0.182	3.168
	1.300	-82.504	5.031	-0.066	0.074	-0.204	1.533
	1.625	-81.787	5.031	-0.066	0.074	-0.225	-0.102
	1.950	-81.069	5.031	-0.066	0.074	-0.247	-1.737
	2.275	-80.352	5.031	-0.066	0.074	-0.268	-3.372
	2.600	-79.635	5.031	-0.066	0.074	-0.290	-5.007
	2.925	-78.917	5.031	-0.066	0.074	-0.311	-6.642
	3.250	-78.200	5.031	-0.066	0.074	-0.333	-8.277
78	3 L=3.250						
	0	-247.056	-22.902	4.235	0.250	-5.014	-36.611
	0.325	-246.079	-22.902	4.235	0.250	-3.638	-29.168
	0.650	-245.103	-22.902	4.235	0.250	-2.261	-21.725
	0.975	-244.127	-22.902	4.235	0.250	-0.885	-14.282
	1.300	-243.150	-22.902	4.235	0.250	0.492	-6.839
	1.625	-242.174	-22.902	4.235	0.250	1.868	0.604
	1.950	-241.197	-22.902	4.235	0.250	3.245	8.047
	2.275	-240.221	-22.902	4.235	0.250	4.621	15.490
	2.600	-239.245	-22.902	4.235	0.250	5.998	22.933
	2.925	-238.268	-22.902	4.235	0.250	7.374	30.376
	3.250	-237.292	-22.902	4.235	0.250	8.751	37.819
79	2 L=3.250						
	0	-70.257	-0.611	1.505	0.269	-2.347	-0.645
	0.325	-69.540	-0.611	1.505	0.269	-1.858	-0.446
	0.650	-68.822	-0.611	1.505	0.269	-1.369	-0.248
	0.975	-68.105	-0.611	1.505	0.269	-0.880	-0.049
	1.300	-67.388	-0.611	1.505	0.269	-0.391	0.149
	1.625	-66.670	-0.611	1.505	0.269	0.099	0.348
	1.950	-65.953	-0.611	1.505	0.269	0.588	0.547
	2.275	-65.236	-0.611	1.505	0.269	1.077	0.745
	2.600	-64.518	-0.611	1.505	0.269	1.566	0.944
	2.925	-63.801	-0.611	1.505	0.269	2.056	1.142

Verifica statica scuola materna - c.so Sicilia 24 TORINO (D.M. 2008)

Analisi di: ING. RINALDIS GIUSEPPE

AxisVM 7.0 R5a - Registrato a ING. RINALDIS CARMELO

Se.	Loc. [m]	Nx [kN]	Qy [kN]	Qz [kN]	Mx [kNm]	My [kNm]	Mz [kNm]
	3.250	-63.084	-0.611	1.505	0.269	2.545	1.341
80	2 L=3.250						
	0	-94.154	-0.616	-1.733	-0.277	1.472	-0.390
	0.325	-93.436	-0.616	-1.733	-0.277	0.909	-0.190
	0.650	-92.719	-0.616	-1.733	-0.277	0.346	0.010
	0.975	-92.002	-0.616	-1.733	-0.277	-0.217	0.210
	1.300	-91.284	-0.616	-1.733	-0.277	-0.780	0.410
	1.625	-90.567	-0.616	-1.733	-0.277	-1.343	0.610
	1.950	-89.849	-0.616	-1.733	-0.277	-1.907	0.810
	2.275	-89.132	-0.616	-1.733	-0.277	-2.470	1.010
	2.600	-88.415	-0.616	-1.733	-0.277	-3.033	1.210
	2.925	-87.697	-0.616	-1.733	-0.277	-3.596	1.411
	3.250	-86.980	-0.616	-1.733	-0.277	-4.159	1.611
81	3 L=3.250						
	0	-292.771	-25.382	-1.382	-0.681	0.370	-42.535
	0.325	-291.795	-25.382	-1.382	-0.681	-0.079	-34.285
	0.650	-290.819	-25.382	-1.382	-0.681	-0.528	-26.036
	0.975	-289.842	-25.382	-1.382	-0.681	-0.977	-17.787
	1.300	-288.866	-25.382	-1.382	-0.681	-1.426	-9.538
	1.625	-287.889	-25.382	-1.382	-0.681	-1.875	-1.289
	1.950	-286.913	-25.382	-1.382	-0.681	-2.324	6.960
	2.275	-285.937	-25.382	-1.382	-0.681	-2.773	15.209
	2.600	-284.960	-25.382	-1.382	-0.681	-3.222	23.459
	2.925	-283.984	-25.382	-1.382	-0.681	-3.671	31.708
	3.250	-283.007	-25.382	-1.382	-0.681	-4.120	39.957
82	3 L=3.250						
	0	-181.173	3.609	1.452	-0.595	-1.342	9.489
	0.325	-180.197	3.609	1.452	-0.595	-0.870	8.317
	0.650	-179.220	3.609	1.452	-0.595	-0.398	7.144
	0.975	-178.244	3.609	1.452	-0.595	0.074	5.971
	1.300	-177.268	3.609	1.452	-0.595	0.546	4.798
	1.625	-176.291	3.609	1.452	-0.595	1.018	3.625
	1.950	-175.315	3.609	1.452	-0.595	1.490	2.452
	2.275	-174.338	3.609	1.452	-0.595	1.962	1.279
	2.600	-173.362	3.609	1.452	-0.595	2.434	0.106
	2.925	-172.386	3.609	1.452	-0.595	2.906	-1.067
	3.250	-171.409	3.609	1.452	-0.595	3.378	-2.240
83	3 L=3.250						
	0	-262.276	4.586	-0.642	-0.386	1.230	3.849
	0.325	-261.299	4.586	-0.642	-0.386	1.021	2.358
	0.650	-260.323	4.586	-0.642	-0.386	0.812	0.868
	0.975	-259.346	4.586	-0.642	-0.386	0.604	-0.622
	1.300	-258.370	4.586	-0.642	-0.386	0.395	-2.113
	1.625	-257.394	4.586	-0.642	-0.386	0.187	-3.603
	1.950	-256.417	4.586	-0.642	-0.386	-0.022	-5.093
	2.275	-255.441	4.586	-0.642	-0.386	-0.231	-6.584
	2.600	-254.465	4.586	-0.642	-0.386	-0.439	-8.074
	2.925	-253.488	4.586	-0.642	-0.386	-0.648	-9.565
	3.250	-252.512	4.586	-0.642	-0.386	-0.856	-11.055
84	3 L=3.250						
	0	-265.027	3.540	0.351	-0.037	-4.084	7.438
	0.325	-264.050	3.540	0.351	-0.037	-3.970	6.288
	0.650	-263.074	3.540	0.351	-0.037	-3.856	5.137
	0.975	-262.098	3.540	0.351	-0.037	-3.742	3.987
	1.300	-261.121	3.540	0.351	-0.037	-3.628	2.836
	1.625	-260.145	3.540	0.351	-0.037	-3.514	1.685
	1.950	-259.168	3.540	0.351	-0.037	-3.400	0.535
	2.275	-258.192	3.540	0.351	-0.037	-3.286	-0.616
	2.600	-257.216	3.540	0.351	-0.037	-3.172	-1.766
	2.925	-256.239	3.540	0.351	-0.037	-3.058	-2.917
	3.250	-255.263	3.540	0.351	-0.037	-2.944	-4.067
85	3 L=3.250						
	0	-162.687	-1.711	0.640	0.163	-0.871	-1.855
	0.325	-161.710	-1.711	0.640	0.163	-0.663	-1.299
	0.650	-160.734	-1.711	0.640	0.163	-0.454	-0.743

Verifica statica scuola materna - c.so Sicilia 24 TORINO (D.M. 2008)

Analisi di: ING. RINALDIS GIUSEPPE

AxisVM 7.0 R5a - Registrato a ING. RINALDIS CARMELO

Se.	Loc. [m]	Nx [kN]	Qy [kN]	Qz [kN]	Mx [kNm]	My [kNm]	Mz [kNm]
	0.975	-159.757	-1.711	0.640	0.163	-0.246	-0.187
	1.300	-158.781	-1.711	0.640	0.163	-0.038	0.369
	1.625	-157.805	-1.711	0.640	0.163	0.170	0.926
	1.950	-156.828	-1.711	0.640	0.163	0.378	1.482
	2.275	-155.852	-1.711	0.640	0.163	0.586	2.038
	2.600	-154.875	-1.711	0.640	0.163	0.794	2.594
	2.925	-153.899	-1.711	0.640	0.163	1.002	3.150
	3.250	-152.923	-1.711	0.640	0.163	1.210	3.706
86	1 L=3.250						
	0	-197.929	-7.274	-2.248	0.216	-1.517	-13.086
	0.325	-197.092	-7.274	-2.248	0.216	-2.247	-10.722
	0.650	-196.255	-7.274	-2.248	0.216	-2.978	-8.358
	0.975	-195.418	-7.274	-2.248	0.216	-3.708	-5.994
	1.300	-194.581	-7.274	-2.248	0.216	-4.439	-3.630
	1.625	-193.744	-7.274	-2.248	0.216	-5.169	-1.266
	1.950	-192.907	-7.274	-2.248	0.216	-5.900	1.099
	2.275	-192.070	-7.274	-2.248	0.216	-6.630	3.463
	2.600	-191.233	-7.274	-2.248	0.216	-7.361	5.827
	2.925	-190.397	-7.274	-2.248	0.216	-8.091	8.191
	3.250	-189.560	-7.274	-2.248	0.216	-8.822	10.555
87	1 L=3.250						
	0	-138.353	-16.694	-0.151	0.116	0.397	-26.989
	0.325	-137.516	-16.694	-0.151	0.116	0.348	-21.563
	0.650	-136.679	-16.694	-0.151	0.116	0.299	-16.138
	0.975	-135.842	-16.694	-0.151	0.116	0.250	-10.713
	1.300	-135.005	-16.694	-0.151	0.116	0.201	-5.287
	1.625	-134.168	-16.694	-0.151	0.116	0.152	0.138
	1.950	-133.331	-16.694	-0.151	0.116	0.103	5.564
	2.275	-132.494	-16.694	-0.151	0.116	0.054	10.989
	2.600	-131.658	-16.694	-0.151	0.116	0.005	16.414
	2.925	-130.821	-16.694	-0.151	0.116	-0.043	21.840
	3.250	-129.984	-16.694	-0.151	0.116	-0.092	27.265
88	1 L=3.250						
	0	-88.940	3.098	0.130	0.065	0.194	3.851
	0.325	-88.103	3.098	0.130	0.065	0.237	2.844
	0.650	-87.266	3.098	0.130	0.065	0.279	1.837
	0.975	-86.429	3.098	0.130	0.065	0.321	0.830
	1.300	-85.592	3.098	0.130	0.065	0.363	-0.176
	1.625	-84.755	3.098	0.130	0.065	0.406	-1.183
	1.950	-83.918	3.098	0.130	0.065	0.448	-2.190
	2.275	-83.081	3.098	0.130	0.065	0.490	-3.197
	2.600	-82.245	3.098	0.130	0.065	0.533	-4.203
	2.925	-81.408	3.098	0.130	0.065	0.575	-5.210
	3.250	-80.571	3.098	0.130	0.065	0.617	-6.217
89	3 L=3.250						
	0	-206.612	-1.554	28.224	0.488	-41.546	-1.918
	0.325	-205.635	-1.554	28.224	0.488	-32.373	-1.413
	0.650	-204.659	-1.554	28.224	0.488	-23.200	-0.908
	0.975	-203.682	-1.554	28.224	0.488	-14.027	-0.402
	1.300	-202.706	-1.554	28.224	0.488	-4.854	0.103
	1.625	-201.730	-1.554	28.224	0.488	4.319	0.608
	1.950	-200.753	-1.554	28.224	0.488	13.491	1.113
	2.275	-199.777	-1.554	28.224	0.488	22.664	1.618
	2.600	-198.800	-1.554	28.224	0.488	31.837	2.123
	2.925	-197.824	-1.554	28.224	0.488	41.010	2.628
	3.250	-196.848	-1.554	28.224	0.488	50.183	3.133
90	3 L=3.250						
	0	-168.318	1.183	-18.841	-0.455	19.244	0.445
	0.325	-167.342	1.183	-18.841	-0.455	13.121	0.060
	0.650	-166.366	1.183	-18.841	-0.455	6.998	-0.324
	0.975	-165.389	1.183	-18.841	-0.455	0.875	-0.708
	1.300	-164.413	1.183	-18.841	-0.455	-5.248	-1.093
	1.625	-163.436	1.183	-18.841	-0.455	-11.372	-1.477
	1.950	-162.460	1.183	-18.841	-0.455	-17.495	-1.862
	2.275	-161.484	1.183	-18.841	-0.455	-23.618	-2.246
	2.600	-160.507	1.183	-18.841	-0.455	-29.741	-2.630

Verifica statica scuola materna - c.so Sicilia 24 TORINO (D.M. 2008)

Analisi di: ING. RINALDIS GIUSEPPE

AxisVM 7.0 R5a - Registrato a ING. RINALDIS CARMELO

Se.	Loc. [m]	Nx [kN]	Qy [kN]	Qz [kN]	Mx [kNm]	My [kNm]	Mz [kNm]
	2.925	-159.531	1.183	-18.841	-0.455	-35.865	-3.015
	3.250	-158.554	1.183	-18.841	-0.455	-41.988	-3.399
91	3 L=3.250						
	0	-378.932	-2.674	16.432	-0.581	-29.991	-2.381
	0.325	-377.955	-2.674	16.432	-0.581	-24.651	-1.512
	0.650	-376.979	-2.674	16.432	-0.581	-19.310	-0.643
	0.975	-376.003	-2.674	16.432	-0.581	-13.970	0.226
	1.300	-375.026	-2.674	16.432	-0.581	-8.630	1.095
	1.625	-374.050	-2.674	16.432	-0.581	-3.289	1.964
	1.950	-373.073	-2.674	16.432	-0.581	2.051	2.833
	2.275	-372.097	-2.674	16.432	-0.581	7.392	3.702
	2.600	-371.121	-2.674	16.432	-0.581	12.732	4.571
	2.925	-370.144	-2.674	16.432	-0.581	18.072	5.440
	3.250	-369.168	-2.674	16.432	-0.581	23.413	6.309
92	3 L=3.250						
	0	-315.363	0.299	-3.854	0.875	5.809	0.360
	0.325	-314.386	0.299	-3.854	0.875	4.557	0.263
	0.650	-313.410	0.299	-3.854	0.875	3.304	0.166
	0.975	-312.433	0.299	-3.854	0.875	2.052	0.069
	1.300	-311.457	0.299	-3.854	0.875	0.799	-0.029
	1.625	-310.481	0.299	-3.854	0.875	-0.454	-0.126
	1.950	-309.504	0.299	-3.854	0.875	-1.706	-0.223
	2.275	-308.528	0.299	-3.854	0.875	-2.959	-0.321
	2.600	-307.551	0.299	-3.854	0.875	-4.211	-0.418
	2.925	-306.575	0.299	-3.854	0.875	-5.464	-0.515
	3.250	-305.599	0.299	-3.854	0.875	-6.717	-0.613
93	3 L=3.250						
	0	-276.263	-3.493	-1.113	0.208	0.162	-0.183
	0.325	-275.287	-3.493	-1.113	0.208	-0.199	0.953
	0.650	-274.310	-3.493	-1.113	0.208	-0.561	2.088
	0.975	-273.334	-3.493	-1.113	0.208	-0.922	3.223
	1.300	-272.357	-3.493	-1.113	0.208	-1.284	4.359
	1.625	-271.381	-3.493	-1.113	0.208	-1.646	5.494
	1.950	-270.405	-3.493	-1.113	0.208	-2.007	6.629
	2.275	-269.428	-3.493	-1.113	0.208	-2.369	7.765
	2.600	-268.452	-3.493	-1.113	0.208	-2.730	8.900
	2.925	-267.475	-3.493	-1.113	0.208	-3.092	10.035
	3.250	-266.499	-3.493	-1.113	0.208	-3.453	11.170
94	3 L=3.250						
	0	-389.954	-0.869	4.010	-0.018	-9.578	-2.987
	0.325	-388.977	-0.869	4.010	-0.018	-8.275	-2.705
	0.650	-388.001	-0.869	4.010	-0.018	-6.972	-2.423
	0.975	-387.024	-0.869	4.010	-0.018	-5.668	-2.140
	1.300	-386.048	-0.869	4.010	-0.018	-4.365	-1.858
	1.625	-385.072	-0.869	4.010	-0.018	-3.061	-1.576
	1.950	-384.095	-0.869	4.010	-0.018	-1.758	-1.293
	2.275	-383.119	-0.869	4.010	-0.018	-0.455	-1.011
	2.600	-382.142	-0.869	4.010	-0.018	0.849	-0.729
	2.925	-381.166	-0.869	4.010	-0.018	2.152	-0.446
	3.250	-380.190	-0.869	4.010	-0.018	3.455	-0.164
95	3 L=3.250						
	0	-384.467	0.319	-0.568	-0.152	1.359	1.023
	0.325	-383.491	0.319	-0.568	-0.152	1.174	0.919
	0.650	-382.514	0.319	-0.568	-0.152	0.989	0.816
	0.975	-381.538	0.319	-0.568	-0.152	0.804	0.712
	1.300	-380.561	0.319	-0.568	-0.152	0.620	0.608
	1.625	-379.585	0.319	-0.568	-0.152	0.435	0.505
	1.950	-378.609	0.319	-0.568	-0.152	0.250	0.401
	2.275	-377.632	0.319	-0.568	-0.152	0.065	0.298
	2.600	-376.656	0.319	-0.568	-0.152	-0.119	0.194
	2.925	-375.679	0.319	-0.568	-0.152	-0.304	0.090
	3.250	-374.703	0.319	-0.568	-0.152	-0.489	-0.013
96	1 L=3.250						
	0	-181.676	0.018	-2.091	-0.010	3.389	0.050
	0.325	-180.840	0.018	-2.091	-0.010	2.709	0.044

Verifica statica scuola materna - c.so Sicilia 24 TORINO (D.M. 2008)

Analisi di: ING. RINALDIS GIUSEPPE

AxisVM 7.0 R5a - Registrato a ING. RINALDIS CARMELO

Se.	Loc. [m]	Nx [kN]	Qy [kN]	Qz [kN]	Mx [kNm]	My [kNm]	Mz [kNm]
	0.650	-180.003	0.018	-2.091	-0.010	2.030	0.038
	0.975	-179.166	0.018	-2.091	-0.010	1.350	0.033
	1.300	-178.329	0.018	-2.091	-0.010	0.670	0.027
	1.625	-177.492	0.018	-2.091	-0.010	-0.010	0.021
	1.950	-176.655	0.018	-2.091	-0.010	-0.689	0.015
	2.275	-175.818	0.018	-2.091	-0.010	-1.369	0.010
	2.600	-174.981	0.018	-2.091	-0.010	-2.049	0.004
	2.925	-174.144	0.018	-2.091	-0.010	-2.728	-0.002
	3.250	-173.307	0.018	-2.091	-0.010	-3.408	-0.007
97	1 L=3.250						
	0	-150.577	0.002	-0.382	-0.005	-0.030	0.015
	0.325	-149.740	0.002	-0.382	-0.005	-0.154	0.014
	0.650	-148.903	0.002	-0.382	-0.005	-0.278	0.014
	0.975	-148.066	0.002	-0.382	-0.005	-0.403	0.013
	1.300	-147.229	0.002	-0.382	-0.005	-0.527	0.012
	1.625	-146.392	0.002	-0.382	-0.005	-0.651	0.012
	1.950	-145.555	0.002	-0.382	-0.005	-0.775	0.011
	2.275	-144.718	0.002	-0.382	-0.005	-0.899	0.011
	2.600	-143.881	0.002	-0.382	-0.005	-1.023	0.010
	2.925	-143.044	0.002	-0.382	-0.005	-1.147	0.009
	3.250	-142.207	0.002	-0.382	-0.005	-1.271	0.009
98	1 L=3.250						
	0	-97.774	0.136	11.432	0.013	-18.231	0.278
	0.325	-96.937	0.136	11.432	0.013	-14.516	0.234
	0.650	-96.100	0.136	11.432	0.013	-10.801	0.189
	0.975	-95.263	0.136	11.432	0.013	-7.085	0.145
	1.300	-94.426	0.136	11.432	0.013	-3.370	0.101
	1.625	-93.589	0.136	11.432	0.013	0.345	0.056
	1.950	-92.752	0.136	11.432	0.013	4.061	0.012
	2.275	-91.915	0.136	11.432	0.013	7.776	-0.032
	2.600	-91.078	0.136	11.432	0.013	11.492	-0.077
	2.925	-90.242	0.136	11.432	0.013	15.207	-0.121
	3.250	-89.405	0.136	11.432	0.013	18.922	-0.166
99	1 L=3.250						
	0	-106.257	0.310	-11.386	-0.083	18.405	0.524
	0.325	-105.420	0.310	-11.386	-0.083	14.705	0.423
	0.650	-104.583	0.310	-11.386	-0.083	11.005	0.322
	0.975	-103.746	0.310	-11.386	-0.083	7.304	0.222
	1.300	-102.909	0.310	-11.386	-0.083	3.604	0.121
	1.625	-102.072	0.310	-11.386	-0.083	-0.096	0.020
	1.950	-101.235	0.310	-11.386	-0.083	-3.797	-0.081
	2.275	-100.398	0.310	-11.386	-0.083	-7.497	-0.182
	2.600	-99.561	0.310	-11.386	-0.083	-11.197	-0.283
	2.925	-98.724	0.310	-11.386	-0.083	-14.898	-0.383
	3.250	-97.887	0.310	-11.386	-0.083	-18.598	-0.484
100	1 L=3.250						
	0	-156.366	-4.025	14.036	0.207	-21.374	-4.561
	0.325	-155.529	-4.025	14.036	0.207	-16.812	-3.253
	0.650	-154.692	-4.025	14.036	0.207	-12.251	-1.945
	0.975	-153.855	-4.025	14.036	0.207	-7.689	-0.636
	1.300	-153.018	-4.025	14.036	0.207	-3.128	0.672
	1.625	-152.181	-4.025	14.036	0.207	1.434	1.980
	1.950	-151.345	-4.025	14.036	0.207	5.996	3.288
	2.275	-150.508	-4.025	14.036	0.207	10.557	4.596
	2.600	-149.671	-4.025	14.036	0.207	15.119	5.904
	2.925	-148.834	-4.025	14.036	0.207	19.680	7.212
	3.250	-147.997	-4.025	14.036	0.207	24.242	8.521
101	2 L=3.250						
	0	-102.141	0.003	0.137	-0.009	-0.169	0.015
	0.325	-101.423	0.003	0.137	-0.009	-0.125	0.014
	0.650	-100.706	0.003	0.137	-0.009	-0.080	0.013
	0.975	-99.989	0.003	0.137	-0.009	-0.036	0.012
	1.300	-99.271	0.003	0.137	-0.009	0.009	0.012
	1.625	-98.554	0.003	0.137	-0.009	0.054	0.011
	1.950	-97.836	0.003	0.137	-0.009	0.098	0.010
	2.275	-97.119	0.003	0.137	-0.009	0.143	0.009

Verifica statica scuola materna - c.so Sicilia 24 TORINO (D.M. 2008)

Analisi di: ING. RINALDIS GIUSEPPE

AxisVM 7.0 R5a - Registrato a ING. RINALDIS CARMELO

Se.	Loc. [m]	Nx [kN]	Qy [kN]	Qz [kN]	Mx [kNm]	My [kNm]	Mz [kNm]
	2.600	-96.402	0.003	0.137	-0.009	0.187	0.008
	2.925	-95.684	0.003	0.137	-0.009	0.232	0.007
	3.250	-94.967	0.003	0.137	-0.009	0.277	0.006
102	2 L=3.250						
	0	-97.551	0.036	-0.607	-0.008	1.069	0.090
	0.325	-96.834	0.036	-0.607	-0.008	0.872	0.078
	0.650	-96.116	0.036	-0.607	-0.008	0.675	0.066
	0.975	-95.399	0.036	-0.607	-0.008	0.477	0.055
	1.300	-94.682	0.036	-0.607	-0.008	0.280	0.043
	1.625	-93.964	0.036	-0.607	-0.008	0.083	0.032
	1.950	-93.247	0.036	-0.607	-0.008	-0.114	0.020
	2.275	-92.530	0.036	-0.607	-0.008	-0.311	0.008
	2.600	-91.812	0.036	-0.607	-0.008	-0.508	-0.003
	2.925	-91.095	0.036	-0.607	-0.008	-0.706	-0.015
	3.250	-90.377	0.036	-0.607	-0.008	-0.903	-0.027
103	2 L=3.250						
	0	-71.801	-0.543	-0.883	-0.029	1.153	-0.277
	0.325	-71.084	-0.543	-0.883	-0.029	0.866	-0.100
	0.650	-70.366	-0.543	-0.883	-0.029	0.579	0.076
	0.975	-69.649	-0.543	-0.883	-0.029	0.292	0.253
	1.300	-68.932	-0.543	-0.883	-0.029	0.005	0.429
	1.625	-68.214	-0.543	-0.883	-0.029	-0.282	0.605
	1.950	-67.497	-0.543	-0.883	-0.029	-0.569	0.782
	2.275	-66.780	-0.543	-0.883	-0.029	-0.856	0.958
	2.600	-66.062	-0.543	-0.883	-0.029	-1.143	1.134
	2.925	-65.345	-0.543	-0.883	-0.029	-1.430	1.311
	3.250	-64.628	-0.543	-0.883	-0.029	-1.717	1.487
104	2 L=3.250						
	0	-73.690	-0.001	3.620	-0.001	-5.861	0.005
	0.325	-72.973	-0.001	3.620	-0.001	-4.684	0.005
	0.650	-72.256	-0.001	3.620	-0.001	-3.508	0.006
	0.975	-71.538	-0.001	3.620	-0.001	-2.331	0.006
	1.300	-70.821	-0.001	3.620	-0.001	-1.155	0.006
	1.625	-70.104	-0.001	3.620	-0.001	0.021	0.007
	1.950	-69.386	-0.001	3.620	-0.001	1.198	0.007
	2.275	-68.669	-0.001	3.620	-0.001	2.374	0.008
	2.600	-67.952	-0.001	3.620	-0.001	3.551	0.008
	2.925	-67.234	-0.001	3.620	-0.001	4.727	0.009
	3.250	-66.517	-0.001	3.620	-0.001	5.904	0.009
105	1 L=3.250						
	0	-164.171	14.854	14.210	-0.831	-23.038	22.377
	0.325	-163.334	14.854	14.210	-0.831	-18.419	17.549
	0.650	-162.497	14.854	14.210	-0.831	-13.801	12.722
	0.975	-161.660	14.854	14.210	-0.831	-9.183	7.894
	1.300	-160.823	14.854	14.210	-0.831	-4.565	3.067
	1.625	-159.986	14.854	14.210	-0.831	0.054	-1.761
	1.950	-159.150	14.854	14.210	-0.831	4.672	-6.589
	2.275	-158.313	14.854	14.210	-0.831	9.290	-11.416
	2.600	-157.476	14.854	14.210	-0.831	13.908	-16.244
	2.925	-156.639	14.854	14.210	-0.831	18.527	-21.071
	3.250	-155.802	14.854	14.210	-0.831	23.145	-25.899
106	2 L=3.250						
	0	-172.665	8.761	3.819	-0.187	-3.696	13.613
	0.325	-171.948	8.761	3.819	-0.187	-2.455	10.766
	0.650	-171.230	8.761	3.819	-0.187	-1.214	7.918
	0.975	-170.513	8.761	3.819	-0.187	0.027	5.071
	1.300	-169.796	8.761	3.819	-0.187	1.269	2.223
	1.625	-169.078	8.761	3.819	-0.187	2.510	-0.624
	1.950	-168.361	8.761	3.819	-0.187	3.751	-3.472
	2.275	-167.644	8.761	3.819	-0.187	4.992	-6.319
	2.600	-166.926	8.761	3.819	-0.187	6.234	-9.166
	2.925	-166.209	8.761	3.819	-0.187	7.475	-12.014
	3.250	-165.492	8.761	3.819	-0.187	8.716	-14.861
107	1 L=3.250						
	0	-151.773	11.936	9.445	0.075	-14.490	4.824

Verifica statica scuola materna - c.so Sicilia 24 TORINO (D.M. 2008)

Analisi di: ING. RINALDIS GIUSEPPE

AxisVM 7.0 R5a - Registrato a ING. RINALDIS CARMELO

Se.	Loc. [m]	Nx [kN]	Qy [kN]	Qz [kN]	Mx [kNm]	My [kNm]	Mz [kNm]
	0.325	-150.937	11.936	9.445	0.075	-11.421	0.945
	0.650	-150.100	11.936	9.445	0.075	-8.351	-2.934
	0.975	-149.263	11.936	9.445	0.075	-5.282	-6.813
	1.300	-148.426	11.936	9.445	0.075	-2.212	-10.692
	1.625	-147.589	11.936	9.445	0.075	0.857	-14.571
	1.950	-146.752	11.936	9.445	0.075	3.927	-18.450
	2.275	-145.915	11.936	9.445	0.075	6.996	-22.329
	2.600	-145.078	11.936	9.445	0.075	10.066	-26.208
	2.925	-144.241	11.936	9.445	0.075	13.135	-30.087
	3.250	-143.404	11.936	9.445	0.075	16.205	-33.966
108	1 L=3.250						
	0	-37.167	4.055	-8.981	0.694	14.087	5.638
	0.325	-36.331	4.055	-8.981	0.694	11.168	4.320
	0.650	-35.494	4.055	-8.981	0.694	8.249	3.002
	0.975	-34.657	4.055	-8.981	0.694	5.330	1.684
	1.300	-33.820	4.055	-8.981	0.694	2.411	0.366
	1.625	-32.983	4.055	-8.981	0.694	-0.508	-0.952
	1.950	-32.146	4.055	-8.981	0.694	-3.427	-2.270
	2.275	-31.309	4.055	-8.981	0.694	-6.346	-3.588
	2.600	-30.472	4.055	-8.981	0.694	-9.265	-4.906
	2.925	-29.635	4.055	-8.981	0.694	-12.184	-6.224
	3.250	-28.798	4.055	-8.981	0.694	-15.102	-7.542
109	2 L=3.250						
	0	-87.244	1.746	-0.943	0.460	1.325	-1.520
	0.325	-86.527	1.746	-0.943	0.460	1.019	-2.088
	0.650	-85.809	1.746	-0.943	0.460	0.712	-2.655
	0.975	-85.092	1.746	-0.943	0.460	0.406	-3.223
	1.300	-84.374	1.746	-0.943	0.460	0.100	-3.790
	1.625	-83.657	1.746	-0.943	0.460	-0.207	-4.358
	1.950	-82.940	1.746	-0.943	0.460	-0.513	-4.925
	2.275	-82.222	1.746	-0.943	0.460	-0.820	-5.493
	2.600	-81.505	1.746	-0.943	0.460	-1.126	-6.060
	2.925	-80.788	1.746	-0.943	0.460	-1.432	-6.628
	3.250	-80.070	1.746	-0.943	0.460	-1.739	-7.195
110	1 L=3.250						
	0	-222.006	8.001	5.423	0.037	-9.148	12.468
	0.325	-221.169	8.001	5.423	0.037	-7.386	9.868
	0.650	-220.332	8.001	5.423	0.037	-5.623	7.268
	0.975	-219.495	8.001	5.423	0.037	-3.861	4.667
	1.300	-218.658	8.001	5.423	0.037	-2.098	2.067
	1.625	-217.822	8.001	5.423	0.037	-0.336	-0.533
	1.950	-216.985	8.001	5.423	0.037	1.427	-3.134
	2.275	-216.148	8.001	5.423	0.037	3.189	-5.734
	2.600	-215.311	8.001	5.423	0.037	4.952	-8.335
	2.925	-214.474	8.001	5.423	0.037	6.714	-10.935
	3.250	-213.637	8.001	5.423	0.037	8.477	-13.535
111	1 L=3.250						
	0	-231.708	20.494	-11.244	0.642	17.288	31.934
	0.325	-230.871	20.494	-11.244	0.642	13.634	25.274
	0.650	-230.034	20.494	-11.244	0.642	9.979	18.613
	0.975	-229.197	20.494	-11.244	0.642	6.325	11.952
	1.300	-228.360	20.494	-11.244	0.642	2.671	5.292
	1.625	-227.523	20.494	-11.244	0.642	-0.983	-1.369
	1.950	-226.687	20.494	-11.244	0.642	-4.638	-8.029
	2.275	-225.850	20.494	-11.244	0.642	-8.292	-14.690
	2.600	-225.013	20.494	-11.244	0.642	-11.946	-21.350
	2.925	-224.176	20.494	-11.244	0.642	-15.600	-28.011
	3.250	-223.339	20.494	-11.244	0.642	-19.255	-34.672
112	2 L=3.250						
	0	-85.723	5.095	-0.521	-0.085	1.068	8.181
	0.325	-85.006	5.095	-0.521	-0.085	0.899	6.525
	0.650	-84.289	5.095	-0.521	-0.085	0.729	4.869
	0.975	-83.571	5.095	-0.521	-0.085	0.560	3.213
	1.300	-82.854	5.095	-0.521	-0.085	0.391	1.557
	1.625	-82.137	5.095	-0.521	-0.085	0.222	-0.098
	1.950	-81.419	5.095	-0.521	-0.085	0.052	-1.754

Verifica statica scuola materna - c.so Sicilia 24 TORINO (D.M. 2008)

Analisi di: ING. RINALDIS GIUSEPPE

AxisVM 7.0 R5a - Registrato a ING. RINALDIS CARMELO

Se.	Loc. [m]	Nx [kN]	Qy [kN]	Qz [kN]	Mx [kNm]	My [kNm]	Mz [kNm]
	2.275	-80.702	5.095	-0.521	-0.085	-0.117	-3.410
	2.600	-79.985	5.095	-0.521	-0.085	-0.286	-5.066
	2.925	-79.267	5.095	-0.521	-0.085	-0.455	-6.722
	3.250	-78.550	5.095	-0.521	-0.085	-0.625	-8.377
113	3 L=3.250						
	0	-247.052	-22.910	-5.080	-0.281	6.767	-36.464
	0.325	-246.076	-22.910	-5.080	-0.281	5.116	-29.018
	0.650	-245.099	-22.910	-5.080	-0.281	3.465	-21.573
	0.975	-244.123	-22.910	-5.080	-0.281	1.814	-14.127
	1.300	-243.147	-22.910	-5.080	-0.281	0.163	-6.682
	1.625	-242.170	-22.910	-5.080	-0.281	-1.488	0.764
	1.950	-241.194	-22.910	-5.080	-0.281	-3.139	8.210
	2.275	-240.217	-22.910	-5.080	-0.281	-4.790	15.655
	2.600	-239.241	-22.910	-5.080	-0.281	-6.441	23.101
	2.925	-238.265	-22.910	-5.080	-0.281	-8.092	30.547
	3.250	-237.288	-22.910	-5.080	-0.281	-9.743	37.992
114	2 L=3.250						
	0	-68.966	-0.350	-1.707	-0.329	2.694	-0.198
	0.325	-68.248	-0.350	-1.707	-0.329	2.139	-0.084
	0.650	-67.531	-0.350	-1.707	-0.329	1.584	0.030
	0.975	-66.814	-0.350	-1.707	-0.329	1.030	0.144
	1.300	-66.096	-0.350	-1.707	-0.329	0.475	0.257
	1.625	-65.379	-0.350	-1.707	-0.329	-0.080	0.371
	1.950	-64.662	-0.350	-1.707	-0.329	-0.634	0.485
	2.275	-63.944	-0.350	-1.707	-0.329	-1.189	0.599
	2.600	-63.227	-0.350	-1.707	-0.329	-1.743	0.712
	2.925	-62.510	-0.350	-1.707	-0.329	-2.298	0.826
	3.250	-61.792	-0.350	-1.707	-0.329	-2.853	0.940
115	2 L=3.250						
	0	-93.865	0.602	2.027	0.286	-2.226	1.583
	0.325	-93.147	0.602	2.027	0.286	-1.567	1.388
	0.650	-92.430	0.602	2.027	0.286	-0.909	1.192
	0.975	-91.713	0.602	2.027	0.286	-0.250	0.996
	1.300	-90.995	0.602	2.027	0.286	0.409	0.800
	1.625	-90.278	0.602	2.027	0.286	1.067	0.605
	1.950	-89.561	0.602	2.027	0.286	1.726	0.409
	2.275	-88.843	0.602	2.027	0.286	2.385	0.213
	2.600	-88.126	0.602	2.027	0.286	3.043	0.017
	2.925	-87.409	0.602	2.027	0.286	3.702	-0.179
	3.250	-86.691	0.602	2.027	0.286	4.360	-0.374
116	3 L=3.250						
	0	-333.893	-39.444	1.046	1.209	1.631	-55.403
	0.325	-332.917	-39.444	1.046	1.209	1.971	-42.584
	0.650	-331.940	-39.444	1.046	1.209	2.311	-29.765
	0.975	-330.964	-39.444	1.046	1.209	2.651	-16.945
	1.300	-329.988	-39.444	1.046	1.209	2.991	-4.126
	1.625	-329.011	-39.444	1.046	1.209	3.331	8.694
	1.950	-328.035	-39.444	1.046	1.209	3.671	21.513
	2.275	-327.058	-39.444	1.046	1.209	4.011	34.332
	2.600	-326.082	-39.444	1.046	1.209	4.351	47.152
	2.925	-325.106	-39.444	1.046	1.209	4.691	59.971
	3.250	-324.129	-39.444	1.046	1.209	5.031	72.791
117	3 L=3.250						
	0	-176.798	3.606	-2.630	0.460	3.218	9.531
	0.325	-175.822	3.606	-2.630	0.460	2.363	8.359
	0.650	-174.845	3.606	-2.630	0.460	1.508	7.188
	0.975	-173.869	3.606	-2.630	0.460	0.653	6.016
	1.300	-172.893	3.606	-2.630	0.460	-0.202	4.844
	1.625	-171.916	3.606	-2.630	0.460	-1.057	3.672
	1.950	-170.940	3.606	-2.630	0.460	-1.912	2.500
	2.275	-169.963	3.606	-2.630	0.460	-2.767	1.328
	2.600	-168.987	3.606	-2.630	0.460	-3.622	0.156
	2.925	-168.011	3.606	-2.630	0.460	-4.477	-1.016
	3.250	-167.034	3.606	-2.630	0.460	-5.331	-2.188
118	3 L=3.250						

Verifica statica scuola materna - c.so Sicilia 24 TORINO (D.M. 2008)

Analisi di: ING. RINALDIS GIUSEPPE

AxisVM 7.0 R5a - Registrato a ING. RINALDIS CARMELO

Se.	Loc. [m]	Nx [kN]	Qy [kN]	Qz [kN]	Mx [kNm]	My [kNm]	Mz [kNm]
	0	-267.111	4.450	-0.499	0.128	0.720	3.627
	0.325	-266.134	4.450	-0.499	0.128	0.558	2.181
	0.650	-265.158	4.450	-0.499	0.128	0.396	0.735
	0.975	-264.182	4.450	-0.499	0.128	0.234	-0.712
	1.300	-263.205	4.450	-0.499	0.128	0.071	-2.158
	1.625	-262.229	4.450	-0.499	0.128	-0.091	-3.604
	1.950	-261.253	4.450	-0.499	0.128	-0.253	-5.050
	2.275	-260.276	4.450	-0.499	0.128	-0.415	-6.496
	2.600	-259.300	4.450	-0.499	0.128	-0.577	-7.942
	2.925	-258.323	4.450	-0.499	0.128	-0.740	-9.388
	3.250	-257.347	4.450	-0.499	0.128	-0.902	-10.834
119	3 L=3.250						
	0	-264.487	4.970	-1.118	-0.188	5.437	10.578
	0.325	-263.511	4.970	-1.118	-0.188	5.074	8.962
	0.650	-262.534	4.970	-1.118	-0.188	4.710	7.347
	0.975	-261.558	4.970	-1.118	-0.188	4.347	5.732
	1.300	-260.581	4.970	-1.118	-0.188	3.983	4.116
	1.625	-259.605	4.970	-1.118	-0.188	3.620	2.501
	1.950	-258.629	4.970	-1.118	-0.188	3.257	0.885
	2.275	-257.652	4.970	-1.118	-0.188	2.893	-0.730
	2.600	-256.676	4.970	-1.118	-0.188	2.530	-2.345
	2.925	-255.699	4.970	-1.118	-0.188	2.166	-3.961
	3.250	-254.723	4.970	-1.118	-0.188	1.803	-5.576
120	3 L=3.250						
	0	-162.755	-1.148	-1.688	-0.041	2.498	-0.747
	0.325	-161.778	-1.148	-1.688	-0.041	1.950	-0.374
	0.650	-160.802	-1.148	-1.688	-0.041	1.401	-0.001
	0.975	-159.825	-1.148	-1.688	-0.041	0.853	0.372
	1.300	-158.849	-1.148	-1.688	-0.041	0.304	0.745
	1.625	-157.873	-1.148	-1.688	-0.041	-0.244	1.118
	1.950	-156.896	-1.148	-1.688	-0.041	-0.793	1.491
	2.275	-155.920	-1.148	-1.688	-0.041	-1.341	1.864
	2.600	-154.943	-1.148	-1.688	-0.041	-1.890	2.237
	2.925	-153.967	-1.148	-1.688	-0.041	-2.439	2.610
	3.250	-152.991	-1.148	-1.688	-0.041	-2.987	2.983
121	1 L=3.250						
	0	-198.347	-6.008	1.411	-0.357	3.146	-11.056
	0.325	-197.510	-6.008	1.411	-0.357	3.604	-9.103
	0.650	-196.673	-6.008	1.411	-0.357	4.063	-7.150
	0.975	-195.837	-6.008	1.411	-0.357	4.521	-5.198
	1.300	-195.000	-6.008	1.411	-0.357	4.980	-3.245
	1.625	-194.163	-6.008	1.411	-0.357	5.438	-1.292
	1.950	-193.326	-6.008	1.411	-0.357	5.897	0.661
	2.275	-192.489	-6.008	1.411	-0.357	6.355	2.613
	2.600	-191.652	-6.008	1.411	-0.357	6.814	4.566
	2.925	-190.815	-6.008	1.411	-0.357	7.272	6.519
	3.250	-189.978	-6.008	1.411	-0.357	7.731	8.472
122	1 L=3.250						
	0	-141.065	-16.105	0.055	-0.234	-0.265	-26.138
	0.325	-140.228	-16.105	0.055	-0.234	-0.247	-20.904
	0.650	-139.391	-16.105	0.055	-0.234	-0.229	-15.670
	0.975	-138.554	-16.105	0.055	-0.234	-0.212	-10.435
	1.300	-137.717	-16.105	0.055	-0.234	-0.194	-5.201
	1.625	-136.880	-16.105	0.055	-0.234	-0.176	0.033
	1.950	-136.043	-16.105	0.055	-0.234	-0.158	5.268
	2.275	-135.207	-16.105	0.055	-0.234	-0.141	10.502
	2.600	-134.370	-16.105	0.055	-0.234	-0.123	15.736
	2.925	-133.533	-16.105	0.055	-0.234	-0.105	20.970
	3.250	-132.696	-16.105	0.055	-0.234	-0.088	26.205
123	1 L=3.250						
	0	-96.721	2.962	-0.056	-0.171	-0.241	3.753
	0.325	-95.884	2.962	-0.056	-0.171	-0.259	2.790
	0.650	-95.047	2.962	-0.056	-0.171	-0.278	1.828
	0.975	-94.210	2.962	-0.056	-0.171	-0.296	0.865
	1.300	-93.373	2.962	-0.056	-0.171	-0.314	-0.098
	1.625	-92.537	2.962	-0.056	-0.171	-0.332	-1.060

Verifica statica scuola materna - c.so Sicilia 24 TORINO (D.M. 2008)

Analisi di: ING. RINALDIS GIUSEPPE

AxisVM 7.0 R5a - Registrato a ING. RINALDIS CARMELO

Se.	Loc. [m]	Nx [kN]	Qy [kN]	Qz [kN]	Mx [kNm]	My [kNm]	Mz [kNm]
	1.950	-91.700	2.962	-0.056	-0.171	-0.350	-2.023
	2.275	-90.863	2.962	-0.056	-0.171	-0.368	-2.986
	2.600	-90.026	2.962	-0.056	-0.171	-0.387	-3.948
	2.925	-89.189	2.962	-0.056	-0.171	-0.405	-4.911
	3.250	-88.352	2.962	-0.056	-0.171	-0.423	-5.873
124	3 L=3.250						
	0	-206.857	0.122	-28.554	-0.628	42.037	1.469
	0.325	-205.881	0.122	-28.554	-0.628	32.757	1.429
	0.650	-204.904	0.122	-28.554	-0.628	23.477	1.390
	0.975	-203.928	0.122	-28.554	-0.628	14.197	1.350
	1.300	-202.951	0.122	-28.554	-0.628	4.917	1.311
	1.625	-201.975	0.122	-28.554	-0.628	-4.364	1.271
	1.950	-200.999	0.122	-28.554	-0.628	-13.644	1.231
	2.275	-200.022	0.122	-28.554	-0.628	-22.924	1.192
	2.600	-199.046	0.122	-28.554	-0.628	-32.204	1.152
	2.925	-198.069	0.122	-28.554	-0.628	-41.484	1.113
	3.250	-197.093	0.122	-28.554	-0.628	-50.764	1.073
125	3 L=3.250						
	0	-167.957	2.358	18.523	0.296	-18.698	1.860
	0.325	-166.980	2.358	18.523	0.296	-12.678	1.094
	0.650	-166.004	2.358	18.523	0.296	-6.659	0.328
	0.975	-165.027	2.358	18.523	0.296	-0.639	-0.438
	1.300	-164.051	2.358	18.523	0.296	5.381	-1.205
	1.625	-163.075	2.358	18.523	0.296	11.401	-1.971
	1.950	-162.098	2.358	18.523	0.296	17.421	-2.737
	2.275	-161.122	2.358	18.523	0.296	23.441	-3.503
	2.600	-160.145	2.358	18.523	0.296	29.461	-4.269
	2.925	-159.169	2.358	18.523	0.296	35.481	-5.036
	3.250	-158.193	2.358	18.523	0.296	41.501	-5.802
126	3 L=3.250						
	0	-377.344	-1.290	-16.380	0.500	29.915	0.535
	0.325	-376.367	-1.290	-16.380	0.500	24.592	0.955
	0.650	-375.391	-1.290	-16.380	0.500	19.268	1.374
	0.975	-374.414	-1.290	-16.380	0.500	13.944	1.794
	1.300	-373.438	-1.290	-16.380	0.500	8.621	2.213
	1.625	-372.462	-1.290	-16.380	0.500	3.297	2.632
	1.950	-371.485	-1.290	-16.380	0.500	-2.027	3.052
	2.275	-370.509	-1.290	-16.380	0.500	-7.350	3.471
	2.600	-369.532	-1.290	-16.380	0.500	-12.674	3.891
	2.925	-368.556	-1.290	-16.380	0.500	-17.998	4.310
	3.250	-367.580	-1.290	-16.380	0.500	-23.321	4.729
127	3 L=3.250						
	0	-314.482	1.444	3.888	-0.756	-5.867	1.740
	0.325	-313.505	1.444	3.888	-0.756	-4.604	1.270
	0.650	-312.529	1.444	3.888	-0.756	-3.340	0.801
	0.975	-311.552	1.444	3.888	-0.756	-2.076	0.332
	1.300	-310.576	1.444	3.888	-0.756	-0.813	-0.137
	1.625	-309.600	1.444	3.888	-0.756	0.451	-0.606
	1.950	-308.623	1.444	3.888	-0.756	1.715	-1.076
	2.275	-307.647	1.444	3.888	-0.756	2.979	-1.545
	2.600	-306.670	1.444	3.888	-0.756	4.242	-2.014
	2.925	-305.694	1.444	3.888	-0.756	5.506	-2.483
	3.250	-304.718	1.444	3.888	-0.756	6.770	-2.953
128	3 L=3.250						
	0	-276.006	-3.584	1.134	-0.294	-0.183	-0.293
	0.325	-275.030	-3.584	1.134	-0.294	0.185	0.872
	0.650	-274.054	-3.584	1.134	-0.294	0.554	2.037
	0.975	-273.077	-3.584	1.134	-0.294	0.922	3.202
	1.300	-272.101	-3.584	1.134	-0.294	1.291	4.367
	1.625	-271.124	-3.584	1.134	-0.294	1.659	5.532
	1.950	-270.148	-3.584	1.134	-0.294	2.028	6.697
	2.275	-269.172	-3.584	1.134	-0.294	2.397	7.862
	2.600	-268.195	-3.584	1.134	-0.294	2.765	9.027
	2.925	-267.219	-3.584	1.134	-0.294	3.134	10.192
	3.250	-266.242	-3.584	1.134	-0.294	3.502	11.356

Verifica statica scuola materna - c.so Sicilia 24 TORINO (D.M. 2008)

Analisi di: ING. RINALDIS GIUSEPPE

AxisVM 7.0 R5a - Registrato a ING. RINALDIS CARMELO

Se.	Loc. [m]	Nx [kN]	Qy [kN]	Qz [kN]	Mx [kNm]	My [kNm]	Mz [kNm]
129	3 L=3.250						
	0	-389.961	-0.735	-4.028	0.003	9.608	-2.558
	0.325	-388.985	-0.735	-4.028	0.003	8.299	-2.319
	0.650	-388.009	-0.735	-4.028	0.003	6.990	-2.081
	0.975	-387.032	-0.735	-4.028	0.003	5.681	-1.842
	1.300	-386.056	-0.735	-4.028	0.003	4.372	-1.603
	1.625	-385.079	-0.735	-4.028	0.003	3.062	-1.364
	1.950	-384.103	-0.735	-4.028	0.003	1.753	-1.125
	2.275	-383.127	-0.735	-4.028	0.003	0.444	-0.886
	2.600	-382.150	-0.735	-4.028	0.003	-0.865	-0.647
	2.925	-381.174	-0.735	-4.028	0.003	-2.174	-0.409
	3.250	-380.197	-0.735	-4.028	0.003	-3.483	-0.170
130	3 L=3.250						
	0	-384.469	0.274	0.553	0.110	-1.333	0.969
	0.325	-383.493	0.274	0.553	0.110	-1.153	0.880
	0.650	-382.516	0.274	0.553	0.110	-0.974	0.791
	0.975	-381.540	0.274	0.553	0.110	-0.794	0.702
	1.300	-380.564	0.274	0.553	0.110	-0.614	0.613
	1.625	-379.587	0.274	0.553	0.110	-0.434	0.524
	1.950	-378.611	0.274	0.553	0.110	-0.255	0.435
	2.275	-377.634	0.274	0.553	0.110	-0.075	0.346
	2.600	-376.658	0.274	0.553	0.110	0.105	0.257
	2.925	-375.682	0.274	0.553	0.110	0.285	0.168
	3.250	-374.705	0.274	0.553	0.110	0.465	0.079
131	1 L=3.250						
	0	-181.675	0.022	2.071	0.013	-3.355	0.061
	0.325	-180.838	0.022	2.071	0.013	-2.682	0.053
	0.650	-180.001	0.022	2.071	0.013	-2.009	0.046
	0.975	-179.164	0.022	2.071	0.013	-1.336	0.039
	1.300	-178.327	0.022	2.071	0.013	-0.663	0.032
	1.625	-177.490	0.022	2.071	0.013	0.010	0.024
	1.950	-176.653	0.022	2.071	0.013	0.683	0.017
	2.275	-175.816	0.022	2.071	0.013	1.356	0.010
	2.600	-174.979	0.022	2.071	0.013	2.029	0.003
	2.925	-174.142	0.022	2.071	0.013	2.702	-0.005
	3.250	-173.306	0.022	2.071	0.013	3.375	-0.012
132	1 L=3.250						
	0	-150.583	0.002	0.362	0.007	0.062	0.016
	0.325	-149.746	0.002	0.362	0.007	0.180	0.015
	0.650	-148.909	0.002	0.362	0.007	0.298	0.015
	0.975	-148.072	0.002	0.362	0.007	0.415	0.014
	1.300	-147.235	0.002	0.362	0.007	0.533	0.013
	1.625	-146.398	0.002	0.362	0.007	0.651	0.013
	1.950	-145.561	0.002	0.362	0.007	0.769	0.012
	2.275	-144.724	0.002	0.362	0.007	0.887	0.011
	2.600	-143.888	0.002	0.362	0.007	1.004	0.011
	2.925	-143.051	0.002	0.362	0.007	1.122	0.010
	3.250	-142.214	0.002	0.362	0.007	1.240	0.010
133	1 L=3.250						
	0	-97.807	0.131	-11.449	-0.043	18.260	0.268
	0.325	-96.970	0.131	-11.449	-0.043	14.539	0.226
	0.650	-96.134	0.131	-11.449	-0.043	10.818	0.183
	0.975	-95.297	0.131	-11.449	-0.043	7.097	0.141
	1.300	-94.460	0.131	-11.449	-0.043	3.376	0.098
	1.625	-93.623	0.131	-11.449	-0.043	-0.344	0.056
	1.950	-92.786	0.131	-11.449	-0.043	-4.065	0.013
	2.275	-91.949	0.131	-11.449	-0.043	-7.786	-0.029
	2.600	-91.112	0.131	-11.449	-0.043	-11.507	-0.072
	2.925	-90.275	0.131	-11.449	-0.043	-15.228	-0.114
	3.250	-89.438	0.131	-11.449	-0.043	-18.949	-0.157
134	1 L=3.250						
	0	-106.149	0.307	11.264	0.050	-18.208	0.518
	0.325	-105.312	0.307	11.264	0.050	-14.547	0.418
	0.650	-104.475	0.307	11.264	0.050	-10.886	0.318
	0.975	-103.638	0.307	11.264	0.050	-7.226	0.219
	1.300	-102.802	0.307	11.264	0.050	-3.565	0.119

Verifica statica scuola materna - c.so Sicilia 24 TORINO (D.M. 2008)

Analisi di: ING. RINALDIS GIUSEPPE

AxisVM 7.0 R5a - Registrato a ING. RINALDIS CARMELO

Se.	Loc. [m]	Nx [kN]	Qy [kN]	Qz [kN]	Mx [kNm]	My [kNm]	Mz [kNm]
	1.625	-101.965	0.307	11.264	0.050	0.096	0.019
	1.950	-101.128	0.307	11.264	0.050	3.757	-0.080
	2.275	-100.291	0.307	11.264	0.050	7.417	-0.180
	2.600	-99.454	0.307	11.264	0.050	11.078	-0.280
	2.925	-98.617	0.307	11.264	0.050	14.739	-0.379
	3.250	-97.780	0.307	11.264	0.050	18.399	-0.479
135	1 L=3.250						
	0	-156.748	-4.181	-14.161	-0.201	21.578	-4.815
	0.325	-155.912	-4.181	-14.161	-0.201	16.976	-3.456
	0.650	-155.075	-4.181	-14.161	-0.201	12.373	-2.097
	0.975	-154.238	-4.181	-14.161	-0.201	7.771	-0.739
	1.300	-153.401	-4.181	-14.161	-0.201	3.168	0.620
	1.625	-152.564	-4.181	-14.161	-0.201	-1.434	1.979
	1.950	-151.727	-4.181	-14.161	-0.201	-6.036	3.337
	2.275	-150.890	-4.181	-14.161	-0.201	-10.639	4.696
	2.600	-150.053	-4.181	-14.161	-0.201	-15.241	6.055
	2.925	-149.216	-4.181	-14.161	-0.201	-19.844	7.414
	3.250	-148.379	-4.181	-14.161	-0.201	-24.446	8.772
136	2 L=3.250						
	0	-102.140	0.003	-0.151	0.011	0.191	0.017
	0.325	-101.423	0.003	-0.151	0.011	0.142	0.016
	0.650	-100.705	0.003	-0.151	0.011	0.093	0.015
	0.975	-99.988	0.003	-0.151	0.011	0.044	0.014
	1.300	-99.271	0.003	-0.151	0.011	-0.005	0.013
	1.625	-98.553	0.003	-0.151	0.011	-0.054	0.012
	1.950	-97.836	0.003	-0.151	0.011	-0.102	0.011
	2.275	-97.119	0.003	-0.151	0.011	-0.151	0.010
	2.600	-96.401	0.003	-0.151	0.011	-0.200	0.009
	2.925	-95.684	0.003	-0.151	0.011	-0.249	0.008
	3.250	-94.966	0.003	-0.151	0.011	-0.298	0.007
137	2 L=3.250						
	0	-97.548	0.047	0.592	0.008	-1.046	0.111
	0.325	-96.831	0.047	0.592	0.008	-0.853	0.096
	0.650	-96.113	0.047	0.592	0.008	-0.661	0.080
	0.975	-95.396	0.047	0.592	0.008	-0.468	0.065
	1.300	-94.679	0.047	0.592	0.008	-0.276	0.050
	1.625	-93.961	0.047	0.592	0.008	-0.083	0.035
	1.950	-93.244	0.047	0.592	0.008	0.110	0.020
	2.275	-92.527	0.047	0.592	0.008	0.302	0.004
	2.600	-91.809	0.047	0.592	0.008	0.495	-0.011
	2.925	-91.092	0.047	0.592	0.008	0.687	-0.026
	3.250	-90.375	0.047	0.592	0.008	0.880	-0.041
138	2 L=3.250						
	0	-71.821	-0.588	0.796	0.013	-1.010	-0.355
	0.325	-71.103	-0.588	0.796	0.013	-0.752	-0.164
	0.650	-70.386	-0.588	0.796	0.013	-0.493	0.027
	0.975	-69.669	-0.588	0.796	0.013	-0.234	0.218
	1.300	-68.951	-0.588	0.796	0.013	0.024	0.409
	1.625	-68.234	-0.588	0.796	0.013	0.283	0.600
	1.950	-67.517	-0.588	0.796	0.013	0.542	0.791
	2.275	-66.799	-0.588	0.796	0.013	0.800	0.982
	2.600	-66.082	-0.588	0.796	0.013	1.059	1.173
	2.925	-65.365	-0.588	0.796	0.013	1.318	1.364
	3.250	-64.647	-0.588	0.796	0.013	1.576	1.555
139	2 L=3.250						
	0	-73.686	-0.001	-3.633	0.002	5.882	0.005
	0.325	-72.968	-0.001	-3.633	0.002	4.701	0.005
	0.650	-72.251	-0.001	-3.633	0.002	3.521	0.006
	0.975	-71.533	-0.001	-3.633	0.002	2.340	0.006
	1.300	-70.816	-0.001	-3.633	0.002	1.159	0.007
	1.625	-70.099	-0.001	-3.633	0.002	-0.021	0.007
	1.950	-69.381	-0.001	-3.633	0.002	-1.202	0.008
	2.275	-68.664	-0.001	-3.633	0.002	-2.383	0.008
	2.600	-67.947	-0.001	-3.633	0.002	-3.563	0.008
	2.925	-67.229	-0.001	-3.633	0.002	-4.744	0.009
	3.250	-66.512	-0.001	-3.633	0.002	-5.925	0.009

Verifica statica scuola materna - c.so Sicilia 24 TORINO (D.M. 2008)

Analisi di: ING. RINALDIS GIUSEPPE

AxisVM 7.0 R5a - Registrato a ING. RINALDIS CARMELO

Se.	Loc. [m]	Nx [kN]	Qy [kN]	Qz [kN]	Mx [kNm]	My [kNm]	Mz [kNm]
140	2 L=1.200						
	0	-143.461	2.639	4.907	0.847	7.297	0.865
	0.120	-143.196	2.639	4.907	0.847	7.886	0.549
	0.240	-142.931	2.639	4.907	0.847	8.474	0.232
	0.360	-142.666	2.639	4.907	0.847	9.063	-0.085
	0.480	-142.402	2.639	4.907	0.847	9.652	-0.402
	0.600	-142.137	2.639	4.907	0.847	10.241	-0.718
	0.720	-141.872	2.639	4.907	0.847	10.830	-1.035
	0.840	-141.607	2.639	4.907	0.847	11.419	-1.352
	0.960	-141.342	2.639	4.907	0.847	12.008	-1.668
	1.080	-141.077	2.639	4.907	0.847	12.596	-1.985
	1.200	-140.812	2.639	4.907	0.847	13.185	-2.302
141	2 L=1.200						
	0	-143.451	2.731	-4.852	-0.854	-7.328	0.890
	0.120	-143.186	2.731	-4.852	-0.854	-7.910	0.562
	0.240	-142.921	2.731	-4.852	-0.854	-8.492	0.235
	0.360	-142.656	2.731	-4.852	-0.854	-9.075	-0.093
	0.480	-142.391	2.731	-4.852	-0.854	-9.657	-0.421
	0.600	-142.126	2.731	-4.852	-0.854	-10.239	-0.748
	0.720	-141.861	2.731	-4.852	-0.854	-10.822	-1.076
	0.840	-141.596	2.731	-4.852	-0.854	-11.404	-1.404
	0.960	-141.332	2.731	-4.852	-0.854	-11.986	-1.731
	1.080	-141.067	2.731	-4.852	-0.854	-12.568	-2.059
	1.200	-140.802	2.731	-4.852	-0.854	-13.151	-2.387
142	3 L=1.500						
	0	-146.645	-7.816	5.818	5.525	10.602	-7.137
	0.150	-146.194	-7.816	5.818	5.525	11.474	-5.965
	0.300	-145.743	-7.816	5.818	5.525	12.347	-4.792
	0.450	-145.293	-7.816	5.818	5.525	13.219	-3.620
	0.600	-144.842	-7.816	5.818	5.525	14.092	-2.447
	0.750	-144.391	-7.816	5.818	5.525	14.965	-1.275
	0.900	-143.941	-7.816	5.818	5.525	15.837	-0.103
	1.050	-143.490	-7.816	5.818	5.525	16.710	1.070
	1.200	-143.039	-7.816	5.818	5.525	17.583	2.242
	1.350	-142.589	-7.816	5.818	5.525	18.455	3.415
	1.500	-142.138	-7.816	5.818	5.525	19.328	4.587
143	3 L=1.500						
	0	-192.328	-7.353	-2.111	-3.829	-6.234	-8.876
	0.150	-191.878	-7.353	-2.111	-3.829	-6.551	-7.773
	0.300	-191.427	-7.353	-2.111	-3.829	-6.868	-6.670
	0.450	-190.976	-7.353	-2.111	-3.829	-7.184	-5.567
	0.600	-190.526	-7.353	-2.111	-3.829	-7.501	-4.464
	0.750	-190.075	-7.353	-2.111	-3.829	-7.818	-3.361
	0.900	-189.624	-7.353	-2.111	-3.829	-8.134	-2.258
	1.050	-189.174	-7.353	-2.111	-3.829	-8.451	-1.155
	1.200	-188.723	-7.353	-2.111	-3.829	-8.768	-0.052
	1.350	-188.273	-7.353	-2.111	-3.829	-9.084	1.051
	1.500	-187.822	-7.353	-2.111	-3.829	-9.401	2.153
144	3 L=1.300						
	0	-113.560	-4.787	4.204	0.661	-3.762	3.280
	0.130	-113.170	-4.787	4.204	0.661	-3.215	3.902
	0.260	-112.779	-4.787	4.204	0.661	-2.669	4.525
	0.390	-112.389	-4.787	4.204	0.661	-2.122	5.147
	0.520	-111.998	-4.787	4.204	0.661	-1.576	5.769
	0.650	-111.608	-4.787	4.204	0.661	-1.029	6.392
	0.780	-111.217	-4.787	4.204	0.661	-0.483	7.014
	0.910	-110.826	-4.787	4.204	0.661	0.064	7.636
	1.040	-110.436	-4.787	4.204	0.661	0.610	8.259
	1.170	-110.045	-4.787	4.204	0.661	1.157	8.881
	1.300	-109.655	-4.787	4.204	0.661	1.703	9.504
145	3 L=1.800						
	0	-186.816	-1.561	12.580	0.271	-17.216	0.392
	0.180	-186.275	-1.561	12.580	0.271	-14.951	0.673
	0.360	-185.735	-1.561	12.580	0.271	-12.687	0.954
	0.540	-185.194	-1.561	12.580	0.271	-10.423	1.235

Verifica statica scuola materna - c.so Sicilia 24 TORINO (D.M. 2008)

Analisi di: ING. RINALDIS GIUSEPPE

AxisVM 7.0 R5a - Registrato a ING. RINALDIS CARMELO

Se.	Loc. [m]	Nx [kN]	Qy [kN]	Qz [kN]	Mx [kNm]	My [kNm]	Mz [kNm]
	0.720	-184.653	-1.561	12.580	0.271	-8.158	1.516
	0.900	-184.112	-1.561	12.580	0.271	-5.894	1.797
	1.080	-183.571	-1.561	12.580	0.271	-3.630	2.078
	1.260	-183.031	-1.561	12.580	0.271	-1.365	2.359
	1.440	-182.490	-1.561	12.580	0.271	0.899	2.640
	1.620	-181.949	-1.561	12.580	0.271	3.164	2.921
	1.800	-181.408	-1.561	12.580	0.271	5.428	3.202
146	3 L=0.700						
	0	-90.645	0.272	-74.973	-1.091	31.760	5.617
	0.070	-90.435	0.272	-74.973	-1.091	26.512	5.598
	0.140	-90.224	0.272	-74.973	-1.091	21.264	5.579
	0.210	-90.014	0.272	-74.973	-1.091	16.016	5.560
	0.280	-89.804	0.272	-74.973	-1.091	10.768	5.541
	0.350	-89.593	0.272	-74.973	-1.091	5.520	5.522
	0.420	-89.383	0.272	-74.973	-1.091	0.272	5.503
	0.490	-89.173	0.272	-74.973	-1.091	-4.976	5.484
	0.560	-88.963	0.272	-74.973	-1.091	-10.225	5.465
	0.630	-88.752	0.272	-74.973	-1.091	-15.473	5.446
	0.700	-88.542	0.272	-74.973	-1.091	-20.721	5.427
147	3 L=1.200						
	0	-124.583	-0.521	-3.256	-0.001	2.285	-0.507
	0.120	-124.222	-0.521	-3.256	-0.001	1.894	-0.444
	0.240	-123.862	-0.521	-3.256	-0.001	1.504	-0.382
	0.360	-123.501	-0.521	-3.256	-0.001	1.113	-0.319
	0.480	-123.141	-0.521	-3.256	-0.001	0.722	-0.257
	0.600	-122.780	-0.521	-3.256	-0.001	0.331	-0.194
	0.720	-122.419	-0.521	-3.256	-0.001	-0.059	-0.132
	0.840	-122.059	-0.521	-3.256	-0.001	-0.450	-0.069
	0.960	-121.698	-0.521	-3.256	-0.001	-0.841	-0.007
	1.080	-121.338	-0.521	-3.256	-0.001	-1.232	0.056
	1.200	-120.977	-0.521	-3.256	-0.001	-1.622	0.118
148	3 L=1.200						
	0	-122.586	0.185	1.909	-0.014	-1.469	0.127
	0.120	-122.226	0.185	1.909	-0.014	-1.240	0.105
	0.240	-121.865	0.185	1.909	-0.014	-1.011	0.082
	0.360	-121.505	0.185	1.909	-0.014	-0.782	0.060
	0.480	-121.144	0.185	1.909	-0.014	-0.553	0.038
	0.600	-120.784	0.185	1.909	-0.014	-0.324	0.016
	0.720	-120.423	0.185	1.909	-0.014	-0.095	-0.006
	0.840	-120.063	0.185	1.909	-0.014	0.134	-0.028
	0.960	-119.702	0.185	1.909	-0.014	0.363	-0.051
	1.080	-119.342	0.185	1.909	-0.014	0.592	-0.073
	1.200	-118.981	0.185	1.909	-0.014	0.821	-0.095
149	3 L=1.500						
	0	-147.124	-6.723	-7.187	-7.229	-10.958	-5.167
	0.150	-146.673	-6.723	-7.187	-7.229	-12.037	-4.158
	0.300	-146.223	-6.723	-7.187	-7.229	-13.115	-3.150
	0.450	-145.772	-6.723	-7.187	-7.229	-14.193	-2.141
	0.600	-145.321	-6.723	-7.187	-7.229	-15.271	-1.133
	0.750	-144.871	-6.723	-7.187	-7.229	-16.349	-0.125
	0.900	-144.420	-6.723	-7.187	-7.229	-17.427	0.884
	1.050	-143.969	-6.723	-7.187	-7.229	-18.505	1.892
	1.200	-143.519	-6.723	-7.187	-7.229	-19.583	2.901
	1.350	-143.068	-6.723	-7.187	-7.229	-20.661	3.909
	1.500	-142.617	-6.723	-7.187	-7.229	-21.739	4.917
150	3 L=1.500						
	0	-191.377	-22.770	2.864	7.156	2.937	-34.487
	0.150	-190.926	-22.770	2.864	7.156	3.366	-31.072
	0.300	-190.475	-22.770	2.864	7.156	3.796	-27.657
	0.450	-190.025	-22.770	2.864	7.156	4.225	-24.241
	0.600	-189.574	-22.770	2.864	7.156	4.655	-20.826
	0.750	-189.124	-22.770	2.864	7.156	5.085	-17.410
	0.900	-188.673	-22.770	2.864	7.156	5.514	-13.995
	1.050	-188.222	-22.770	2.864	7.156	5.944	-10.579
	1.200	-187.772	-22.770	2.864	7.156	6.373	-7.164
	1.350	-187.321	-22.770	2.864	7.156	6.803	-3.748

Verifica statica scuola materna - c.so Sicilia 24 TORINO (D.M. 2008)

Analisi di: ING. RINALDIS GIUSEPPE

AxisVM 7.0 R5a - Registrato a ING. RINALDIS CARMELO

Se.	Loc. [m]	Nx [kN]	Qy [kN]	Qz [kN]	Mx [kNm]	My [kNm]	Mz [kNm]
	1.500	-186.870	-22.770	2.864	7.156	7.232	-0.333
151	3 L=1.300						
	0	-113.593	-4.682	-3.665	-1.089	3.191	2.640
	0.130	-113.202	-4.682	-3.665	-1.089	2.715	3.249
	0.260	-112.812	-4.682	-3.665	-1.089	2.239	3.857
	0.390	-112.421	-4.682	-3.665	-1.089	1.762	4.466
	0.520	-112.031	-4.682	-3.665	-1.089	1.286	5.075
	0.650	-111.640	-4.682	-3.665	-1.089	0.809	5.683
	0.780	-111.249	-4.682	-3.665	-1.089	0.333	6.292
	0.910	-110.859	-4.682	-3.665	-1.089	-0.143	6.901
	1.040	-110.468	-4.682	-3.665	-1.089	-0.620	7.509
	1.170	-110.078	-4.682	-3.665	-1.089	-1.096	8.118
	1.300	-109.687	-4.682	-3.665	-1.089	-1.573	8.727
152	3 L=1.800						
	0	-186.085	-0.263	-12.518	-0.120	17.147	1.033
	0.180	-185.544	-0.263	-12.518	-0.120	14.894	1.081
	0.360	-185.003	-0.263	-12.518	-0.120	12.640	1.128
	0.540	-184.463	-0.263	-12.518	-0.120	10.387	1.176
	0.720	-183.922	-0.263	-12.518	-0.120	8.134	1.223
	0.900	-183.381	-0.263	-12.518	-0.120	5.881	1.270
	1.080	-182.840	-0.263	-12.518	-0.120	3.628	1.318
	1.260	-182.299	-0.263	-12.518	-0.120	1.375	1.365
	1.440	-181.759	-0.263	-12.518	-0.120	-0.878	1.413
	1.620	-181.218	-0.263	-12.518	-0.120	-3.132	1.460
	1.800	-180.677	-0.263	-12.518	-0.120	-5.385	1.507
153	3 L=0.700						
	0	-90.659	-0.537	75.089	1.102	-31.815	4.656
	0.070	-90.448	-0.537	75.089	1.102	-26.559	4.694
	0.140	-90.238	-0.537	75.089	1.102	-21.302	4.732
	0.210	-90.028	-0.537	75.089	1.102	-16.046	4.769
	0.280	-89.817	-0.537	75.089	1.102	-10.790	4.807
	0.350	-89.607	-0.537	75.089	1.102	-5.534	4.844
	0.420	-89.397	-0.537	75.089	1.102	-0.277	4.882
	0.490	-89.186	-0.537	75.089	1.102	4.979	4.920
	0.560	-88.976	-0.537	75.089	1.102	10.235	4.957
	0.630	-88.766	-0.537	75.089	1.102	15.491	4.995
	0.700	-88.555	-0.537	75.089	1.102	20.748	5.032
154	3 L=1.200						
	0	-124.585	-0.443	3.298	-0.013	-2.319	-0.448
	0.120	-124.225	-0.443	3.298	-0.013	-1.923	-0.395
	0.240	-123.864	-0.443	3.298	-0.013	-1.527	-0.341
	0.360	-123.503	-0.443	3.298	-0.013	-1.131	-0.288
	0.480	-123.143	-0.443	3.298	-0.013	-0.735	-0.235
	0.600	-122.782	-0.443	3.298	-0.013	-0.340	-0.182
	0.720	-122.422	-0.443	3.298	-0.013	0.056	-0.129
	0.840	-122.061	-0.443	3.298	-0.013	0.452	-0.076
	0.960	-121.701	-0.443	3.298	-0.013	0.848	-0.022
	1.080	-121.340	-0.443	3.298	-0.013	1.244	0.031
	1.200	-120.980	-0.443	3.298	-0.013	1.639	0.084
155	3 L=1.200						
	0	-122.587	0.170	-1.884	-0.009	1.449	0.142
	0.120	-122.226	0.170	-1.884	-0.009	1.222	0.121
	0.240	-121.866	0.170	-1.884	-0.009	0.996	0.101
	0.360	-121.505	0.170	-1.884	-0.009	0.770	0.080
	0.480	-121.145	0.170	-1.884	-0.009	0.544	0.060
	0.600	-120.784	0.170	-1.884	-0.009	0.318	0.039
	0.720	-120.424	0.170	-1.884	-0.009	0.092	0.019
	0.840	-120.063	0.170	-1.884	-0.009	-0.134	-0.001
	0.960	-119.703	0.170	-1.884	-0.009	-0.360	-0.022
	1.080	-119.342	0.170	-1.884	-0.009	-0.586	-0.042
	1.200	-118.982	0.170	-1.884	-0.009	-0.812	-0.063
158	3 L=1.200						
	0	-75.935	0.278	-64.805	-0.673	10.697	-2.777
	0.120	-75.574	0.278	-64.805	-0.673	2.920	-2.810
	0.240	-75.214	0.278	-64.805	-0.673	-4.856	-2.843

Verifica statica scuola materna - c.so Sicilia 24 TORINO (D.M. 2008)

Analisi di: ING. RINALDIS GIUSEPPE

AxisVM 7.0 R5a - Registrato a ING. RINALDIS CARMELO

Se.	Loc. [m]	Nx [kN]	Qy [kN]	Qz [kN]	Mx [kNm]	My [kNm]	Mz [kNm]
	0.360	-74.853	0.278	-64.805	-0.673	-12.633	-2.877
	0.480	-74.493	0.278	-64.805	-0.673	-20.410	-2.910
	0.600	-74.132	0.278	-64.805	-0.673	-28.186	-2.943
	0.720	-73.772	0.278	-64.805	-0.673	-35.963	-2.977
	0.840	-73.411	0.278	-64.805	-0.673	-43.739	-3.010
	0.960	-73.051	0.278	-64.805	-0.673	-51.516	-3.043
	1.080	-72.690	0.278	-64.805	-0.673	-59.293	-3.077
	1.200	-72.330	0.278	-64.805	-0.673	-67.069	-3.110
159	3 L=1.200						
	0	-75.757	0.093	64.951	0.336	-10.804	-3.377
	0.120	-75.396	0.093	64.951	0.336	-3.010	-3.388
	0.240	-75.036	0.093	64.951	0.336	4.784	-3.399
	0.360	-74.675	0.093	64.951	0.336	12.578	-3.410
	0.480	-74.315	0.093	64.951	0.336	20.372	-3.421
	0.600	-73.954	0.093	64.951	0.336	28.166	-3.432
	0.720	-73.594	0.093	64.951	0.336	35.960	-3.443
	0.840	-73.233	0.093	64.951	0.336	43.754	-3.455
	0.960	-72.873	0.093	64.951	0.336	51.548	-3.466
	1.080	-72.512	0.093	64.951	0.336	59.342	-3.477
	1.200	-72.152	0.093	64.951	0.336	67.137	-3.488
160	8 L=3.600						
	0	13.433	1.787	-5.332	-2.764	3.947	1.888
	0.360	13.433	1.787	-4.449	-2.764	2.186	1.244
	0.720	13.433	1.787	-3.566	-2.764	0.744	0.601
	1.080	13.433	1.787	-2.683	-2.764	-0.381	-0.042
	1.440	13.433	1.787	-1.800	-2.764	-1.188	-0.685
	1.800	13.433	1.787	-0.917	-2.764	-1.677	-1.329
	2.160	13.433	1.787	-0.034	-2.764	-1.849	-1.972
	2.520	13.433	1.787	0.848	-2.764	-1.702	-2.615
	2.880	13.433	1.787	1.731	-2.764	-1.238	-3.258
	3.240	13.433	1.787	2.614	-2.764	-0.456	-3.901
	3.600	13.433	1.787	3.497	-2.764	0.644	-4.545
161	8 L=3.600						
	0	0.987	-2.478	-7.530	2.801	8.300	-5.122
	0.360	0.987	-2.478	-6.647	2.801	5.748	-4.230
	0.720	0.987	-2.478	-5.765	2.801	3.514	-3.338
	1.080	0.987	-2.478	-4.882	2.801	1.598	-2.446
	1.440	0.987	-2.478	-3.999	2.801	-0.001	-1.554
	1.800	0.987	-2.478	-3.116	2.801	-1.281	-0.662
	2.160	0.987	-2.478	-2.233	2.801	-2.244	0.230
	2.520	0.987	-2.478	-1.350	2.801	-2.889	1.121
	2.880	0.987	-2.478	-0.467	2.801	-3.216	2.013
	3.240	0.987	-2.478	0.416	2.801	-3.225	2.905
	3.600	0.987	-2.478	1.299	2.801	-2.917	3.797
162	8 L=6.400						
	0	-62.327	0.710	-71.031	-0.193	69.870	3.124
	0.640	-62.327	0.710	-56.620	-0.193	29.021	2.670
	1.280	-62.327	0.710	-42.209	-0.193	-2.604	2.216
	1.920	-62.327	0.710	-27.797	-0.193	-25.006	1.761
	2.560	-62.327	0.710	-13.386	-0.193	-38.184	1.307
	3.200	-62.327	0.710	1.025	-0.193	-42.140	0.853
	3.840	-62.327	0.710	15.436	-0.193	-36.872	0.399
	4.480	-62.327	0.710	29.847	-0.193	-22.382	-0.055
	5.120	-62.327	0.710	44.259	-0.193	1.332	-0.510
	5.760	-62.327	0.710	58.670	-0.193	34.269	-0.964
	6.400	-62.327	0.710	73.081	-0.193	76.430	-1.418
163	8 L=1.600						
	0	11.805	-0.569	-34.180	1.604	23.934	-1.301
	0.160	11.805	-0.569	-30.577	1.604	18.753	-1.210
	0.320	11.805	-0.569	-26.974	1.604	14.149	-1.119
	0.480	11.805	-0.569	-23.371	1.604	10.122	-1.028
	0.640	11.805	-0.569	-19.768	1.604	6.671	-0.937
	0.800	11.805	-0.569	-16.166	1.604	3.796	-0.846
	0.960	11.805	-0.569	-12.563	1.604	1.498	-0.755
	1.120	11.805	-0.569	-8.960	1.604	-0.224	-0.664
	1.280	11.805	-0.569	-5.357	1.604	-1.369	-0.572

Verifica statica scuola materna - c.so Sicilia 24 TORINO (D.M. 2008)

Analisi di: ING. RINALDIS GIUSEPPE

AxisVM 7.0 R5a - Registrato a ING. RINALDIS CARMELO

Se.	Loc. [m]	Nx [kN]	Qy [kN]	Qz [kN]	Mx [kNm]	My [kNm]	Mz [kNm]
	1.440	11.805	-0.569	-1.754	1.604	-1.938	-0.481
	1.600	11.805	-0.569	1.848	1.604	-1.931	-0.390
164	8 L=3.600						
	0	42.357	-0.098	-6.506	0.070	5.676	0.289
	0.360	42.357	-0.098	-5.623	0.070	3.493	0.325
	0.720	42.357	-0.098	-4.740	0.070	1.628	0.360
	1.080	42.357	-0.098	-3.857	0.070	0.081	0.395
	1.440	42.357	-0.098	-2.974	0.070	-1.149	0.430
	1.800	42.357	-0.098	-2.091	0.070	-2.060	0.466
	2.160	42.357	-0.098	-1.208	0.070	-2.654	0.501
	2.520	42.357	-0.098	-0.325	0.070	-2.930	0.536
	2.880	42.357	-0.098	0.558	0.070	-2.889	0.571
	3.240	42.357	-0.098	1.441	0.070	-2.529	0.607
	3.600	42.357	-0.098	2.323	0.070	-1.851	0.642
165	8 L=3.600						
	0	45.305	-0.452	-3.443	0.308	0.243	-1.147
	0.360	45.305	-0.452	-2.560	0.308	-0.837	-0.985
	0.720	45.305	-0.452	-1.677	0.308	-1.600	-0.822
	1.080	45.305	-0.452	-0.794	0.308	-2.045	-0.660
	1.440	45.305	-0.452	0.088	0.308	-2.172	-0.497
	1.800	45.305	-0.452	0.971	0.308	-1.981	-0.335
	2.160	45.305	-0.452	1.854	0.308	-1.473	-0.172
	2.520	45.305	-0.452	2.737	0.308	-0.646	-0.009
	2.880	45.305	-0.452	3.620	0.308	0.498	0.153
	3.240	45.305	-0.452	4.503	0.308	1.960	0.316
	3.600	45.305	-0.452	5.386	0.308	3.740	0.478
166	8 L=1.600						
	0	25.674	1.639	-35.819	-2.551	22.741	1.081
	0.160	25.674	1.639	-32.216	-2.551	17.298	0.818
	0.320	25.674	1.639	-28.613	-2.551	12.432	0.556
	0.480	25.674	1.639	-25.010	-2.551	8.142	0.294
	0.640	25.674	1.639	-21.408	-2.551	4.429	0.032
	0.800	25.674	1.639	-17.805	-2.551	1.292	-0.231
	0.960	25.674	1.639	-14.202	-2.551	-1.269	-0.493
	1.120	25.674	1.639	-10.599	-2.551	-3.253	-0.755
	1.280	25.674	1.639	-6.996	-2.551	-4.661	-1.018
	1.440	25.674	1.639	-3.394	-2.551	-5.492	-1.280
	1.600	25.674	1.639	0.209	-2.551	-5.747	-1.542
167	8 L=6.400						
	0	-45.348	-0.252	-70.699	0.179	69.257	-1.300
	0.640	-45.348	-0.252	-56.288	0.179	28.621	-1.139
	1.280	-45.348	-0.252	-41.877	0.179	-2.791	-0.978
	1.920	-45.348	-0.252	-27.465	0.179	-24.981	-0.817
	2.560	-45.348	-0.252	-13.054	0.179	-37.947	-0.655
	3.200	-45.348	-0.252	1.357	0.179	-41.690	-0.494
	3.840	-45.348	-0.252	15.768	0.179	-36.210	-0.333
	4.480	-45.348	-0.252	30.179	0.179	-21.507	-0.172
	5.120	-45.348	-0.252	44.591	0.179	2.420	-0.011
	5.760	-45.348	-0.252	59.002	0.179	35.569	0.150
	6.400	-45.348	-0.252	73.413	0.179	77.942	0.311
168	8 L=3.600						
	0	45.139	0.426	-3.430	-0.318	0.226	1.195
	0.360	45.139	0.426	-2.547	-0.318	-0.850	1.041
	0.720	45.139	0.426	-1.665	-0.318	-1.608	0.888
	1.080	45.139	0.426	-0.782	-0.318	-2.048	0.734
	1.440	45.139	0.426	0.101	-0.318	-2.171	0.581
	1.800	45.139	0.426	0.984	-0.318	-1.975	0.428
	2.160	45.139	0.426	1.867	-0.318	-1.462	0.274
	2.520	45.139	0.426	2.750	-0.318	-0.631	0.121
	2.880	45.139	0.426	3.633	-0.318	0.518	-0.032
	3.240	45.139	0.426	4.516	-0.318	1.985	-0.186
	3.600	45.139	0.426	5.399	-0.318	3.769	-0.339
169	8 L=3.600						
	0	42.196	0.158	-6.504	-0.009	5.677	-0.191
	0.360	42.196	0.158	-5.621	-0.009	3.495	-0.248

Verifica statica scuola materna - c.so Sicilia 24 TORINO (D.M. 2008)

Analisi di: ING. RINALDIS GIUSEPPE

AxisVM 7.0 R5a - Registrato a ING. RINALDIS CARMELO

Se.	Loc. [m]	Nx [kN]	Qy [kN]	Qz [kN]	Mx [kNm]	My [kNm]	Mz [kNm]
	0.720	42.196	0.158	-4.738	-0.009	1.630	-0.305
	1.080	42.196	0.158	-3.855	-0.009	0.083	-0.362
	1.440	42.196	0.158	-2.972	-0.009	-1.145	-0.419
	1.800	42.196	0.158	-2.089	-0.009	-2.057	-0.476
	2.160	42.196	0.158	-1.206	-0.009	-2.650	-0.533
	2.520	42.196	0.158	-0.324	-0.009	-2.925	-0.590
	2.880	42.196	0.158	0.559	-0.009	-2.883	-0.647
	3.240	42.196	0.158	1.442	-0.009	-2.523	-0.704
	3.600	42.196	0.158	2.325	-0.009	-1.844	-0.761
170	8 L=1.600						
	0	11.805	0.480	-1.846	-1.540	-1.927	-0.716
	0.160	11.805	0.480	1.756	-1.540	-1.934	-0.792
	0.320	11.805	0.480	5.359	-1.540	-1.365	-0.869
	0.480	11.805	0.480	8.962	-1.540	-0.219	-0.946
	0.640	11.805	0.480	12.565	-1.540	1.503	-1.023
	0.800	11.805	0.480	16.168	-1.540	3.801	-1.099
	0.960	11.805	0.480	19.770	-1.540	6.676	-1.176
	1.120	11.805	0.480	23.373	-1.540	10.128	-1.253
	1.280	11.805	0.480	26.976	-1.540	14.156	-1.329
	1.440	11.805	0.480	30.579	-1.540	18.760	-1.406
	1.600	11.805	0.480	34.182	-1.540	23.941	-1.483
171	8 L=6.400						
	0	-62.273	-0.832	-73.075	0.221	76.412	-1.640
	0.640	-62.273	-0.832	-58.664	0.221	34.255	-1.108
	1.280	-62.273	-0.832	-44.253	0.221	1.322	-0.576
	1.920	-62.273	-0.832	-29.841	0.221	-22.388	-0.044
	2.560	-62.273	-0.832	-15.430	0.221	-36.875	0.488
	3.200	-62.273	-0.832	-1.019	0.221	-42.139	1.021
	3.840	-62.273	-0.832	13.392	0.221	-38.179	1.553
	4.480	-62.273	-0.832	27.803	0.221	-24.997	2.085
	5.120	-62.273	-0.832	42.215	0.221	-2.591	2.617
	5.760	-62.273	-0.832	56.626	0.221	29.038	3.150
	6.400	-62.273	-0.832	71.037	0.221	69.890	3.682
172	8 L=3.600						
	0	0.925	2.678	-7.714	-2.754	8.612	5.623
	0.360	0.925	2.678	-6.831	-2.754	5.993	4.659
	0.720	0.925	2.678	-5.948	-2.754	3.693	3.695
	1.080	0.925	2.678	-5.066	-2.754	1.710	2.731
	1.440	0.925	2.678	-4.183	-2.754	0.046	1.767
	1.800	0.925	2.678	-3.300	-2.754	-1.301	0.803
	2.160	0.925	2.678	-2.417	-2.754	-2.330	-0.161
	2.520	0.925	2.678	-1.534	-2.754	-3.041	-1.125
	2.880	0.925	2.678	-0.651	-2.754	-3.434	-2.090
	3.240	0.925	2.678	0.232	-2.754	-3.510	-3.054
	3.600	0.925	2.678	1.115	-2.754	-3.267	-4.018
173	8 L=3.600						
	0	13.420	-1.898	-5.500	2.745	4.254	-1.670
	0.360	13.420	-1.898	-4.618	2.745	2.433	-0.987
	0.720	13.420	-1.898	-3.735	2.745	0.929	-0.304
	1.080	13.420	-1.898	-2.852	2.745	-0.256	0.380
	1.440	13.420	-1.898	-1.969	2.745	-1.124	1.063
	1.800	13.420	-1.898	-1.086	2.745	-1.674	1.747
	2.160	13.420	-1.898	-0.203	2.745	-1.906	2.430
	2.520	13.420	-1.898	0.680	2.745	-1.820	3.114
	2.880	13.420	-1.898	1.563	2.745	-1.416	3.797
	3.240	13.420	-1.898	2.446	2.745	-0.695	4.480
	3.600	13.420	-1.898	3.329	2.745	0.345	5.164
174	8 L=1.600						
	0	25.619	-1.660	-0.298	2.539	-5.665	-1.336
	0.160	25.619	-1.660	3.305	2.539	-5.425	-1.070
	0.320	25.619	-1.660	6.908	2.539	-4.608	-0.804
	0.480	25.619	-1.660	10.511	2.539	-3.214	-0.539
	0.640	25.619	-1.660	14.114	2.539	-1.244	-0.273
	0.800	25.619	-1.660	17.716	2.539	1.302	-0.007
	0.960	25.619	-1.660	21.319	2.539	4.425	0.258
	1.120	25.619	-1.660	24.922	2.539	8.124	0.524

Verifica statica scuola materna - c.so Sicilia 24 TORINO (D.M. 2008)

Analisi di: ING. RINALDIS GIUSEPPE

AxisVM 7.0 R5a - Registrato a ING. RINALDIS CARMELO

Se.	Loc. [m]	Nx [kN]	Qy [kN]	Qz [kN]	Mx [kNm]	My [kNm]	Mz [kNm]
	1.280	25.619	-1.660	28.525	2.539	12.400	0.790
	1.440	25.619	-1.660	32.128	2.539	17.252	1.055
	1.600	25.619	-1.660	35.730	2.539	22.681	1.321
175	8 L=6.400						
	0	-45.600	0.348	-73.452	-0.149	78.079	0.401
	0.640	-45.600	0.348	-59.041	-0.149	35.681	0.178
	1.280	-45.600	0.348	-44.629	-0.149	2.507	-0.045
	1.920	-45.600	0.348	-30.218	-0.149	-21.445	-0.268
	2.560	-45.600	0.348	-15.807	-0.149	-36.173	-0.491
	3.200	-45.600	0.348	-1.396	-0.149	-41.678	-0.714
	3.840	-45.600	0.348	13.015	-0.149	-37.960	-0.937
	4.480	-45.600	0.348	27.427	-0.149	-25.018	-1.160
	5.120	-45.600	0.348	41.838	-0.149	-2.854	-1.383
	5.760	-45.600	0.348	56.249	-0.149	28.534	-1.606
	6.400	-45.600	0.348	70.660	-0.149	69.145	-1.829
176	2 L=1.200						
	0	-109.909	1.279	74.133	0.117	-36.464	3.332
	0.120	-109.644	1.279	74.133	0.117	-27.568	3.178
	0.240	-109.379	1.279	74.133	0.117	-18.672	3.025
	0.360	-109.115	1.279	74.133	0.117	-9.776	2.871
	0.480	-108.850	1.279	74.133	0.117	-0.880	2.718
	0.600	-108.585	1.279	74.133	0.117	8.016	2.564
	0.720	-108.320	1.279	74.133	0.117	16.912	2.411
	0.840	-108.055	1.279	74.133	0.117	25.808	2.257
	0.960	-107.790	1.279	74.133	0.117	34.704	2.104
	1.080	-107.525	1.279	74.133	0.117	43.600	1.950
	1.200	-107.260	1.279	74.133	0.117	52.496	1.797
177	2 L=1.200						
	0	-109.905	1.311	-74.078	-0.158	36.423	3.334
	0.120	-109.640	1.311	-74.078	-0.158	27.534	3.176
	0.240	-109.376	1.311	-74.078	-0.158	18.645	3.019
	0.360	-109.111	1.311	-74.078	-0.158	9.755	2.862
	0.480	-108.846	1.311	-74.078	-0.158	0.866	2.704
	0.600	-108.581	1.311	-74.078	-0.158	-8.024	2.547
	0.720	-108.316	1.311	-74.078	-0.158	-16.913	2.390
	0.840	-108.051	1.311	-74.078	-0.158	-25.802	2.232
	0.960	-107.786	1.311	-74.078	-0.158	-34.692	2.075
	1.080	-107.521	1.311	-74.078	-0.158	-43.581	1.918
	1.200	-107.257	1.311	-74.078	-0.158	-52.470	1.760
178	3 L=1.200						
	0	-112.837	-1.891	71.022	0.769	-30.025	-5.000
	0.120	-112.476	-1.891	71.022	0.769	-21.502	-4.773
	0.240	-112.116	-1.891	71.022	0.769	-12.980	-4.546
	0.360	-111.755	-1.891	71.022	0.769	-4.457	-4.319
	0.480	-111.395	-1.891	71.022	0.769	4.066	-4.092
	0.600	-111.034	-1.891	71.022	0.769	12.588	-3.865
	0.720	-110.674	-1.891	71.022	0.769	21.111	-3.638
	0.840	-110.313	-1.891	71.022	0.769	29.633	-3.411
	0.960	-109.953	-1.891	71.022	0.769	38.156	-3.184
	1.080	-109.592	-1.891	71.022	0.769	46.679	-2.957
	1.200	-109.232	-1.891	71.022	0.769	55.201	-2.730
179	3 L=1.200						
	0	-79.636	-13.181	-47.135	0.588	-9.932	-19.585
	0.120	-79.275	-13.181	-47.135	0.588	-15.588	-18.003
	0.240	-78.915	-13.181	-47.135	0.588	-21.244	-16.422
	0.360	-78.554	-13.181	-47.135	0.588	-26.900	-14.840
	0.480	-78.194	-13.181	-47.135	0.588	-32.556	-13.258
	0.600	-77.833	-13.181	-47.135	0.588	-38.212	-11.676
	0.720	-77.473	-13.181	-47.135	0.588	-43.869	-10.095
	0.840	-77.112	-13.181	-47.135	0.588	-49.525	-8.513
	0.960	-76.752	-13.181	-47.135	0.588	-55.181	-6.931
	1.080	-76.391	-13.181	-47.135	0.588	-60.837	-5.349
	1.200	-76.031	-13.181	-47.135	0.588	-66.493	-3.768
180	3 L=1.200						
	0	-112.788	-2.009	-71.219	-0.920	30.065	-5.099

Verifica statica scuola materna - c.so Sicilia 24 TORINO (D.M. 2008)

Analisi di: ING. RINALDIS GIUSEPPE

AxisVM 7.0 R5a - Registrato a ING. RINALDIS CARMELO

Se.	Loc. [m]	Nx [kN]	Qy [kN]	Qz [kN]	Mx [kNm]	My [kNm]	Mz [kNm]
	0.120	-112.427	-2.009	-71.219	-0.920	21.519	-4.858
	0.240	-112.067	-2.009	-71.219	-0.920	12.972	-4.617
	0.360	-111.706	-2.009	-71.219	-0.920	4.426	-4.376
	0.480	-111.345	-2.009	-71.219	-0.920	-4.120	-4.135
	0.600	-110.985	-2.009	-71.219	-0.920	-12.666	-3.893
	0.720	-110.624	-2.009	-71.219	-0.920	-21.213	-3.652
	0.840	-110.264	-2.009	-71.219	-0.920	-29.759	-3.411
	0.960	-109.903	-2.009	-71.219	-0.920	-38.305	-3.170
	1.080	-109.543	-2.009	-71.219	-0.920	-46.851	-2.929
	1.200	-109.182	-2.009	-71.219	-0.920	-55.398	-2.688
181	3 L=1.200						
	0	-79.766	-13.071	47.499	0.158	9.401	-19.790
	0.120	-79.405	-13.071	47.499	0.158	15.101	-18.222
	0.240	-79.045	-13.071	47.499	0.158	20.801	-16.653
	0.360	-78.684	-13.071	47.499	0.158	26.501	-15.085
	0.480	-78.324	-13.071	47.499	0.158	32.201	-13.516
	0.600	-77.963	-13.071	47.499	0.158	37.901	-11.947
	0.720	-77.603	-13.071	47.499	0.158	43.600	-10.379
	0.840	-77.242	-13.071	47.499	0.158	49.300	-8.810
	0.960	-76.882	-13.071	47.499	0.158	55.000	-7.242
	1.080	-76.521	-13.071	47.499	0.158	60.700	-5.673
	1.200	-76.161	-13.071	47.499	0.158	66.400	-4.105
182	2 L=1.800						
	0	-136.789	1.250	15.139	-0.065	-14.936	-1.717
	0.180	-136.392	1.250	15.139	-0.065	-12.211	-1.942
	0.360	-135.995	1.250	15.139	-0.065	-9.485	-2.167
	0.540	-135.597	1.250	15.139	-0.065	-6.760	-2.392
	0.720	-135.200	1.250	15.139	-0.065	-4.035	-2.617
	0.900	-134.803	1.250	15.139	-0.065	-1.310	-2.843
	1.080	-134.406	1.250	15.139	-0.065	1.415	-3.068
	1.260	-134.008	1.250	15.139	-0.065	4.140	-3.293
	1.440	-133.611	1.250	15.139	-0.065	6.865	-3.518
	1.620	-133.214	1.250	15.139	-0.065	9.590	-3.743
	1.800	-132.816	1.250	15.139	-0.065	12.315	-3.968
183	2 L=1.800						
	0	-136.833	1.301	-15.097	-0.061	14.901	-1.663
	0.180	-136.435	1.301	-15.097	-0.061	12.183	-1.897
	0.360	-136.038	1.301	-15.097	-0.061	9.466	-2.132
	0.540	-135.641	1.301	-15.097	-0.061	6.749	-2.366
	0.720	-135.243	1.301	-15.097	-0.061	4.031	-2.600
	0.900	-134.846	1.301	-15.097	-0.061	1.314	-2.834
	1.080	-134.449	1.301	-15.097	-0.061	-1.404	-3.068
	1.260	-134.052	1.301	-15.097	-0.061	-4.121	-3.303
	1.440	-133.654	1.301	-15.097	-0.061	-6.839	-3.537
	1.620	-133.257	1.301	-15.097	-0.061	-9.556	-3.771
	1.800	-132.860	1.301	-15.097	-0.061	-12.274	-4.005
184	3 L=1.800						
	0	-113.148	-0.909	7.299	0.699	-8.367	3.905
	0.180	-112.608	-0.909	7.299	0.699	-7.053	4.069
	0.360	-112.067	-0.909	7.299	0.699	-5.739	4.232
	0.540	-111.526	-0.909	7.299	0.699	-4.426	4.396
	0.720	-110.985	-0.909	7.299	0.699	-3.112	4.560
	0.900	-110.444	-0.909	7.299	0.699	-1.798	4.723
	1.080	-109.904	-0.909	7.299	0.699	-0.484	4.887
	1.260	-109.363	-0.909	7.299	0.699	0.830	5.051
	1.440	-108.822	-0.909	7.299	0.699	2.144	5.215
	1.620	-108.281	-0.909	7.299	0.699	3.458	5.378
	1.800	-107.741	-0.909	7.299	0.699	4.772	5.542
185	3 L=1.800						
	0	-192.700	-5.502	3.387	1.480	6.218	4.391
	0.180	-192.159	-5.502	3.387	1.480	6.827	5.382
	0.360	-191.618	-5.502	3.387	1.480	7.437	6.372
	0.540	-191.078	-5.502	3.387	1.480	8.047	7.362
	0.720	-190.537	-5.502	3.387	1.480	8.656	8.353
	0.900	-189.996	-5.502	3.387	1.480	9.266	9.343
	1.080	-189.455	-5.502	3.387	1.480	9.876	10.333

Verifica statica scuola materna - c.so Sicilia 24 TORINO (D.M. 2008)

Analisi di: ING. RINALDIS GIUSEPPE

AxisVM 7.0 R5a - Registrato a ING. RINALDIS CARMELO

Se.	Loc. [m]	Nx [kN]	Qy [kN]	Qz [kN]	Mx [kNm]	My [kNm]	Mz [kNm]
	1.260	-188.915	-5.502	3.387	1.480	10.485	11.324
	1.440	-188.374	-5.502	3.387	1.480	11.095	12.314
	1.620	-187.833	-5.502	3.387	1.480	11.705	13.304
	1.800	-187.292	-5.502	3.387	1.480	12.315	14.295
186	3	L=1.800					
	0	-112.036	-0.909	-9.835	-0.747	10.558	3.837
	0.180	-111.495	-0.909	-9.835	-0.747	8.788	4.001
	0.360	-110.955	-0.909	-9.835	-0.747	7.018	4.164
	0.540	-110.414	-0.909	-9.835	-0.747	5.248	4.328
	0.720	-109.873	-0.909	-9.835	-0.747	3.477	4.491
	0.900	-109.332	-0.909	-9.835	-0.747	1.707	4.655
	1.080	-108.791	-0.909	-9.835	-0.747	-0.063	4.818
	1.260	-108.251	-0.909	-9.835	-0.747	-1.833	4.982
	1.440	-107.710	-0.909	-9.835	-0.747	-3.604	5.145
	1.620	-107.169	-0.909	-9.835	-0.747	-5.374	5.309
	1.800	-106.628	-0.909	-9.835	-0.747	-7.144	5.472
187	3	L=1.800					
	0	-191.371	-3.726	-5.368	-2.568	-4.761	4.984
	0.180	-190.830	-3.726	-5.368	-2.568	-5.727	5.654
	0.360	-190.289	-3.726	-5.368	-2.568	-6.693	6.325
	0.540	-189.748	-3.726	-5.368	-2.568	-7.659	6.996
	0.720	-189.208	-3.726	-5.368	-2.568	-8.625	7.666
	0.900	-188.667	-3.726	-5.368	-2.568	-9.592	8.337
	1.080	-188.126	-3.726	-5.368	-2.568	-10.558	9.007
	1.260	-187.585	-3.726	-5.368	-2.568	-11.524	9.678
	1.440	-187.045	-3.726	-5.368	-2.568	-12.490	10.349
	1.620	-186.504	-3.726	-5.368	-2.568	-13.456	11.019
	1.800	-185.963	-3.726	-5.368	-2.568	-14.422	11.690
188	12	L=6.400					
	0	-3.385	-0.580	-51.999	1.965	16.961	-1.945
	0.640	-3.385	-0.580	-38.550	1.965	-12.015	-1.574
	1.280	-3.385	-0.580	-25.101	1.965	-32.383	-1.203
	1.920	-3.385	-0.580	-11.651	1.965	-44.144	-0.832
	2.560	-3.385	-0.580	1.798	1.965	-47.297	-0.461
	3.200	-3.385	-0.580	15.247	1.965	-41.843	-0.090
	3.840	-3.385	-0.580	28.696	1.965	-27.781	0.281
	4.480	-3.385	-0.580	42.146	1.965	-5.111	0.652
	5.120	-3.385	-0.580	55.595	1.965	26.166	1.023
	5.760	-3.385	-0.580	69.044	1.965	66.051	1.393
	6.400	-3.385	-0.580	82.494	1.965	114.543	1.764
189	12	L=6.400					
	0	-3.593	0.577	-82.505	-2.056	114.561	1.730
	0.640	-3.593	0.577	-69.055	-2.056	66.062	1.361
	1.280	-3.593	0.577	-55.606	-2.056	26.170	0.992
	1.920	-3.593	0.577	-42.157	-2.056	-5.114	0.623
	2.560	-3.593	0.577	-28.708	-2.056	-27.791	0.254
	3.200	-3.593	0.577	-15.258	-2.056	-41.860	-0.115
	3.840	-3.593	0.577	-1.809	-2.056	-47.321	-0.484
	4.480	-3.593	0.577	11.640	-2.056	-44.175	-0.853
	5.120	-3.593	0.577	25.089	-2.056	-32.422	-1.222
	5.760	-3.593	0.577	38.539	-2.056	-12.061	-1.591
	6.400	-3.593	0.577	51.988	-2.056	16.908	-1.960
190	19	L=3.200					
	0	-10.842	-0.056	-50.705	-0.012	-6.589	0.036
	0.320	-10.842	-0.056	-37.788	-0.012	-20.748	0.054
	0.640	-10.842	-0.056	-24.871	-0.012	-30.773	0.072
	0.960	-10.842	-0.056	-11.954	-0.012	-36.665	0.091
	1.280	-10.842	-0.056	0.963	-0.012	-38.424	0.109
	1.600	-10.842	-0.056	13.880	-0.012	-36.049	0.127
	1.920	-10.842	-0.056	26.797	-0.012	-29.541	0.145
	2.240	-10.842	-0.056	39.714	-0.012	-18.899	0.163
	2.560	-10.842	-0.056	52.630	-0.012	-4.124	0.181
	2.880	-10.842	-0.056	65.547	-0.012	14.784	0.199
	3.200	-10.842	-0.056	78.464	-0.012	37.826	0.217
191	19	L=3.200					

Verifica statica scuola materna - c.so Sicilia 24 TORINO (D.M. 2008)

Analisi di: ING. RINALDIS GIUSEPPE

AxisVM 7.0 R5a - Registrato a ING. RINALDIS CARMELO

Se.	Loc. [m]	Nx [kN]	Qy [kN]	Qz [kN]	Mx [kNm]	My [kNm]	Mz [kNm]
	0	-10.236	-0.021	-89.496	0.015	72.226	-0.022
	0.320	-10.236	-0.021	-76.579	0.015	45.654	-0.015
	0.640	-10.236	-0.021	-63.662	0.015	23.215	-0.009
	0.960	-10.236	-0.021	-50.746	0.015	4.910	-0.002
	1.280	-10.236	-0.021	-37.829	0.015	-9.262	0.005
	1.600	-10.236	-0.021	-24.912	0.015	-19.301	0.011
	1.920	-10.236	-0.021	-11.995	0.015	-25.206	0.018
	2.240	-10.236	-0.021	0.922	0.015	-26.977	0.025
	2.560	-10.236	-0.021	13.839	0.015	-24.616	0.031
	2.880	-10.236	-0.021	26.756	0.015	-18.120	0.038
	3.200	-10.236	-0.021	39.673	0.015	-7.492	0.044
192	19	L=3.200					
	0	-8.144	-0.003	-45.358	0.022	7.293	-0.021
	0.320	-8.144	-0.003	-32.441	0.022	-5.155	-0.020
	0.640	-8.144	-0.003	-19.524	0.022	-13.470	-0.019
	0.960	-8.144	-0.003	-6.607	0.022	-17.651	-0.018
	1.280	-8.144	-0.003	6.310	0.022	-17.698	-0.017
	1.600	-8.144	-0.003	19.227	0.022	-13.612	-0.016
	1.920	-8.144	-0.003	32.143	0.022	-5.393	-0.015
	2.240	-8.144	-0.003	45.060	0.022	6.959	-0.015
	2.560	-8.144	-0.003	57.977	0.022	23.445	-0.014
	2.880	-8.144	-0.003	70.894	0.022	44.065	-0.013
	3.200	-8.144	-0.003	83.811	0.022	68.818	-0.012
193	19	L=3.200					
	0	-8.281	0	-79.560	0.016	55.491	-0.013
	0.320	-8.281	0	-66.643	0.016	32.098	-0.013
	0.640	-8.281	0	-53.726	0.016	12.839	-0.013
	0.960	-8.281	0	-40.809	0.016	-2.286	-0.013
	1.280	-8.281	0	-27.892	0.016	-13.279	-0.013
	1.600	-8.281	0	-14.975	0.016	-20.137	-0.013
	1.920	-8.281	0	-2.059	0.016	-22.863	-0.013
	2.240	-8.281	0	10.858	0.016	-21.455	-0.013
	2.560	-8.281	0	23.775	0.016	-15.914	-0.012
	2.880	-8.281	0	36.692	0.016	-6.239	-0.012
	3.200	-8.281	0	49.609	0.016	7.569	-0.012
194	19	L=1.700					
	0	-7.900	0.002	-5.974	0.007	6.047	-0.006
	0.170	-7.900	0.002	0.889	0.007	5.614	-0.006
	0.340	-7.900	0.002	7.751	0.007	6.349	-0.006
	0.510	-7.900	0.002	14.613	0.007	8.250	-0.006
	0.680	-7.900	0.002	21.475	0.007	11.317	-0.007
	0.850	-7.900	0.002	28.337	0.007	15.551	-0.007
	1.020	-7.900	0.002	35.199	0.007	20.952	-0.007
	1.190	-7.900	0.002	42.061	0.007	27.519	-0.008
	1.360	-7.900	0.002	48.923	0.007	35.253	-0.008
	1.530	-7.900	0.002	55.785	0.007	44.153	-0.008
	1.700	-7.900	0.002	62.648	0.007	54.220	-0.008
195	19	L=3.000					
	0	-11.519	0	-60.553	-0.002	11.964	-0.004
	0.300	-11.519	0	-48.443	-0.002	-4.385	-0.004
	0.600	-11.519	0	-36.333	-0.002	-17.102	-0.004
	0.900	-11.519	0	-24.224	-0.002	-26.185	-0.004
	1.200	-11.519	0	-12.114	-0.002	-31.636	-0.005
	1.500	-11.519	0	-0.005	-0.002	-33.454	-0.005
	1.800	-11.519	0	12.105	-0.002	-31.639	-0.005
	2.100	-11.519	0	24.215	-0.002	-26.191	-0.005
	2.400	-11.519	0	36.324	-0.002	-17.110	-0.005
	2.700	-11.519	0	48.434	-0.002	-4.396	-0.005
	3.000	-11.519	0	60.543	-0.002	11.950	-0.005
196	19	L=1.700					
	0	-7.887	-0.001	-62.662	-0.011	54.236	-0.008
	0.170	-7.887	-0.001	-55.799	-0.011	44.167	-0.008
	0.340	-7.887	-0.001	-48.937	-0.011	35.264	-0.008
	0.510	-7.887	-0.001	-42.075	-0.011	27.528	-0.008
	0.680	-7.887	-0.001	-35.213	-0.011	20.959	-0.008
	0.850	-7.887	-0.001	-28.351	-0.011	15.556	-0.007

Verifica statica scuola materna - c.so Sicilia 24 TORINO (D.M. 2008)

Analisi di: ING. RINALDIS GIUSEPPE

AxisVM 7.0 R5a - Registrato a ING. RINALDIS CARMELO

Se.	Loc. [m]	Nx [kN]	Qy [kN]	Qz [kN]	Mx [kNm]	My [kNm]	Mz [kNm]
	1.020	-7.887	-0.001	-21.489	-0.011	11.319	-0.007
	1.190	-7.887	-0.001	-14.627	-0.011	8.249	-0.007
	1.360	-7.887	-0.001	-7.765	-0.011	6.346	-0.007
	1.530	-7.887	-0.001	-0.903	-0.011	5.609	-0.007
	1.700	-7.887	-0.001	5.959	-0.011	6.039	-0.006
197	19 L=3.200						
	0	-8.249	0.001	-49.617	-0.021	7.579	-0.013
	0.320	-8.249	0.001	-36.700	-0.021	-6.231	-0.013
	0.640	-8.249	0.001	-23.783	-0.021	-15.909	-0.013
	0.960	-8.249	0.001	-10.866	-0.021	-21.452	-0.014
	1.280	-8.249	0.001	2.051	-0.021	-22.863	-0.014
	1.600	-8.249	0.001	14.968	-0.021	-20.140	-0.014
	1.920	-8.249	0.001	27.885	-0.021	-13.284	-0.014
	2.240	-8.249	0.001	40.801	-0.021	-2.294	-0.015
	2.560	-8.249	0.001	53.718	-0.021	12.829	-0.015
	2.880	-8.249	0.001	66.635	-0.021	32.086	-0.015
	3.200	-8.249	0.001	79.552	-0.021	55.476	-0.015
198	19 L=3.200						
	0	-8.098	0.004	-83.819	-0.027	68.833	-0.011
	0.320	-8.098	0.004	-70.902	-0.027	44.077	-0.012
	0.640	-8.098	0.004	-57.986	-0.027	23.455	-0.014
	0.960	-8.098	0.004	-45.069	-0.027	6.966	-0.015
	1.280	-8.098	0.004	-32.152	-0.027	-5.389	-0.016
	1.600	-8.098	0.004	-19.235	-0.027	-13.611	-0.018
	1.920	-8.098	0.004	-6.318	-0.027	-17.699	-0.019
	2.240	-8.098	0.004	6.599	-0.027	-17.654	-0.020
	2.560	-8.098	0.004	19.516	-0.027	-13.476	-0.022
	2.880	-8.098	0.004	32.433	-0.027	-5.164	-0.023
	3.200	-8.098	0.004	45.350	-0.027	7.281	-0.024
199	19 L=3.200						
	0	-10.169	0.026	-39.683	-0.015	-7.478	0.060
	0.320	-10.169	0.026	-26.766	-0.015	-18.110	0.052
	0.640	-10.169	0.026	-13.849	-0.015	-24.608	0.043
	0.960	-10.169	0.026	-0.932	-0.015	-26.973	0.035
	1.280	-10.169	0.026	11.985	-0.015	-25.205	0.026
	1.600	-10.169	0.026	24.902	-0.015	-19.303	0.018
	1.920	-10.169	0.026	37.819	-0.015	-9.268	0.010
	2.240	-10.169	0.026	50.735	-0.015	4.901	0.001
	2.560	-10.169	0.026	63.652	-0.015	23.203	-0.007
	2.880	-10.169	0.026	76.569	-0.015	45.638	-0.016
	3.200	-10.169	0.026	89.486	-0.015	72.207	-0.024
200	19 L=3.200						
	0	-10.761	0.073	-78.477	0.026	37.859	0.287
	0.320	-10.761	0.073	-65.560	0.026	14.813	0.263
	0.640	-10.761	0.073	-52.644	0.026	-4.100	0.240
	0.960	-10.761	0.073	-39.727	0.026	-18.879	0.217
	1.280	-10.761	0.073	-26.810	0.026	-29.525	0.193
	1.600	-10.761	0.073	-13.893	0.026	-36.037	0.170
	1.920	-10.761	0.073	-0.976	0.026	-38.416	0.146
	2.240	-10.761	0.073	11.941	0.026	-36.662	0.123
	2.560	-10.761	0.073	24.858	0.026	-30.774	0.099
	2.880	-10.761	0.073	37.775	0.026	-20.753	0.076
	3.200	-10.761	0.073	50.692	0.026	-6.598	0.053
201	20 L=3.200						
	0	-11.372	-0.077	-55.838	-3.235	-51.925	0.418
	0.320	-11.372	-0.077	-45.603	-3.235	-68.156	0.443
	0.640	-11.372	-0.077	-35.368	-3.235	-81.111	0.467
	0.960	-11.372	-0.077	-25.133	-3.235	-90.791	0.492
	1.280	-11.372	-0.077	-14.898	-3.235	-97.196	0.516
	1.600	-11.372	-0.077	-4.663	-3.235	-100.326	0.541
	1.920	-11.372	-0.077	5.572	-3.235	-100.180	0.565
	2.240	-11.372	-0.077	15.807	-3.235	-96.760	0.590
	2.560	-11.372	-0.077	26.043	-3.235	-90.064	0.614
	2.880	-11.372	-0.077	36.278	-3.235	-80.092	0.639
	3.200	-11.372	-0.077	46.513	-3.235	-66.846	0.664

Verifica statica scuola materna - c.so Sicilia 24 TORINO (D.M. 2008)

Analisi di: ING. RINALDIS GIUSEPPE

AxisVM 7.0 R5a - Registrato a ING. RINALDIS CARMELO

Se.	Loc. [m]	Nx [kN]	Qy [kN]	Qz [kN]	Mx [kNm]	My [kNm]	Mz [kNm]
202	20 L=3.200						
	0	-10.576	0.511	-18.134	-1.680	-68.422	0.677
	0.320	-10.576	0.511	-7.899	-1.680	-72.587	0.513
	0.640	-10.576	0.511	2.336	-1.680	-73.478	0.350
	0.960	-10.576	0.511	12.571	-1.680	-71.093	0.186
	1.280	-10.576	0.511	22.806	-1.680	-65.432	0.023
	1.600	-10.576	0.511	33.041	-1.680	-56.497	-0.140
	1.920	-10.576	0.511	43.276	-1.680	-44.286	-0.304
	2.240	-10.576	0.511	53.511	-1.680	-28.800	-0.467
	2.560	-10.576	0.511	63.746	-1.680	-10.039	-0.631
2.880	-10.576	0.511	73.981	-1.680	11.998	-0.794	
3.200	-10.576	0.511	84.217	-1.680	37.309	-0.958	
203	20 L=3.200						
	0	-10.796	-0.503	-84.303	1.718	37.502	-0.914
	0.320	-10.796	-0.503	-74.068	1.718	12.162	-0.753
	0.640	-10.796	-0.503	-63.833	1.718	-9.902	-0.592
	0.960	-10.796	-0.503	-53.598	1.718	-28.691	-0.431
	1.280	-10.796	-0.503	-43.363	1.718	-44.204	-0.270
	1.600	-10.796	-0.503	-33.128	1.718	-56.443	-0.109
	1.920	-10.796	-0.503	-22.893	1.718	-65.406	0.052
	2.240	-10.796	-0.503	-12.658	1.718	-71.094	0.213
	2.560	-10.796	-0.503	-2.422	1.718	-73.507	0.374
2.880	-10.796	-0.503	7.813	1.718	-72.645	0.535	
3.200	-10.796	-0.503	18.048	1.718	-68.507	0.696	
204	20 L=3.200						
	0	-11.679	0.039	-46.580	3.205	-66.790	0.667
	0.320	-11.679	0.039	-36.345	3.205	-80.058	0.654
	0.640	-11.679	0.039	-26.110	3.205	-90.051	0.642
	0.960	-11.679	0.039	-15.875	3.205	-96.768	0.629
	1.280	-11.679	0.039	-5.639	3.205	-100.210	0.617
	1.600	-11.679	0.039	4.596	3.205	-100.377	0.604
	1.920	-11.679	0.039	14.831	3.205	-97.269	0.591
	2.240	-11.679	0.039	25.066	3.205	-90.886	0.579
	2.560	-11.679	0.039	35.301	3.205	-81.227	0.566
2.880	-11.679	0.039	45.536	3.205	-68.293	0.553	
3.200	-11.679	0.039	55.771	3.205	-52.084	0.541	
205	20 L=3.200						
	0	-6.537	1.920	-34.311	8.419	-49.311	1.997
	0.320	-6.537	1.920	-25.841	8.419	-58.935	1.382
	0.640	-6.537	1.920	-17.370	8.419	-65.849	0.768
	0.960	-6.537	1.920	-8.900	8.419	-70.052	0.154
	1.280	-6.537	1.920	-0.430	8.419	-71.545	-0.460
	1.600	-6.537	1.920	8.041	8.419	-70.327	-1.075
	1.920	-6.537	1.920	16.511	8.419	-66.399	-1.689
	2.240	-6.537	1.920	24.981	8.419	-59.760	-2.303
	2.560	-6.537	1.920	33.451	8.419	-50.411	-2.917
2.880	-6.537	1.920	41.922	8.419	-38.351	-3.532	
3.200	-6.537	1.920	50.392	8.419	-23.581	-4.146	
206	20 L=3.200						
	0	-7.058	-3.175	-28.158	0.042	-22.956	-4.231
	0.320	-7.058	-3.175	-19.687	0.042	-30.612	-3.215
	0.640	-7.058	-3.175	-11.217	0.042	-35.556	-2.198
	0.960	-7.058	-3.175	-2.747	0.042	-37.791	-1.182
	1.280	-7.058	-3.175	5.723	0.042	-37.314	-0.166
	1.600	-7.058	-3.175	14.194	0.042	-34.128	0.850
	1.920	-7.058	-3.175	22.664	0.042	-28.230	1.866
	2.240	-7.058	-3.175	31.134	0.042	-19.623	2.882
	2.560	-7.058	-3.175	39.605	0.042	-8.304	3.898
2.880	-7.058	-3.175	48.075	0.042	5.724	4.914	
3.200	-7.058	-3.175	56.545	0.042	22.464	5.930	
207	19 L=3.200						
	0	-8.509	0.955	-55.449	-3.811	27.874	0.958
	0.320	-8.509	0.955	-46.199	-3.811	11.610	0.653
	0.640	-8.509	0.955	-36.949	-3.811	-1.693	0.347
	0.960	-8.509	0.955	-27.699	-3.811	-12.037	0.041
1.280	-8.509	0.955	-18.450	-3.811	-19.421	-0.265	

Verifica statica scuola materna - c.so Sicilia 24 TORINO (D.M. 2008)

Analisi di: ING. RINALDIS GIUSEPPE

AxisVM 7.0 R5a - Registrato a ING. RINALDIS CARMELO

Se.	Loc. [m]	Nx [kN]	Qy [kN]	Qz [kN]	Mx [kNm]	My [kNm]	Mz [kNm]
	1.600	-8.509	0.955	-9.200	-3.811	-23.845	-0.570
	1.920	-8.509	0.955	0.050	-3.811	-25.309	-0.876
	2.240	-8.509	0.955	9.299	-3.811	-23.813	-1.182
	2.560	-8.509	0.955	18.549	-3.811	-19.357	-1.487
	2.880	-8.509	0.955	27.799	-3.811	-11.942	-1.793
	3.200	-8.509	0.955	37.048	-3.811	-1.566	-2.099
208	19	L=3.200					
	0	-9.451	-0.791	-43.022	-11.007	0.172	-1.639
	0.320	-9.451	-0.791	-33.772	-11.007	-12.115	-1.386
	0.640	-9.451	-0.791	-24.523	-11.007	-21.442	-1.133
	0.960	-9.451	-0.791	-15.273	-11.007	-27.809	-0.880
	1.280	-9.451	-0.791	-6.023	-11.007	-31.216	-0.627
	1.600	-9.451	-0.791	3.227	-11.007	-31.664	-0.374
	1.920	-9.451	-0.791	12.476	-11.007	-29.151	-0.121
	2.240	-9.451	-0.791	21.726	-11.007	-23.679	0.132
	2.560	-9.451	-0.791	30.976	-11.007	-15.247	0.386
	2.880	-9.451	-0.791	40.225	-11.007	-3.855	0.639
	3.200	-9.451	-0.791	49.475	-11.007	10.497	0.892
209	20	L=3.200					
	0	1.995	-4.814	-87.886	0.066	92.013	-7.632
	0.320	1.995	-4.814	-79.416	0.066	65.244	-6.092
	0.640	1.995	-4.814	-70.946	0.066	41.186	-4.551
	0.960	1.995	-4.814	-62.475	0.066	19.839	-3.011
	1.280	1.995	-4.814	-54.005	0.066	1.202	-1.471
	1.600	1.995	-4.814	-45.535	0.066	-14.724	0.070
	1.920	1.995	-4.814	-37.064	0.066	-27.940	1.610
	2.240	1.995	-4.814	-28.594	0.066	-38.445	3.150
	2.560	1.995	-4.814	-20.124	0.066	-46.240	4.691
	2.880	1.995	-4.814	-11.654	0.066	-51.325	6.231
	3.200	1.995	-4.814	-3.183	0.066	-53.699	7.772
210	20	L=3.200					
	0	-3.812	2.826	-33.611	6.070	-57.406	4.960
	0.320	-3.812	2.826	-25.140	6.070	-66.806	4.056
	0.640	-3.812	2.826	-16.670	6.070	-73.496	3.151
	0.960	-3.812	2.826	-8.200	6.070	-77.475	2.247
	1.280	-3.812	2.826	0.271	6.070	-78.744	1.342
	1.600	-3.812	2.826	8.741	6.070	-77.302	0.438
	1.920	-3.812	2.826	17.211	6.070	-73.150	-0.466
	2.240	-3.812	2.826	25.682	6.070	-66.287	-1.371
	2.560	-3.812	2.826	34.152	6.070	-56.713	-2.275
	2.880	-3.812	2.826	42.622	6.070	-44.429	-3.179
	3.200	-3.812	2.826	51.092	6.070	-29.435	-4.084
211	20	L=3.200					
	0	-4.584	-2.382	-25.972	-0.798	-28.452	-3.907
	0.320	-4.584	-2.382	-17.502	-0.798	-35.408	-3.145
	0.640	-4.584	-2.382	-9.032	-0.798	-39.653	-2.383
	0.960	-4.584	-2.382	-0.561	-0.798	-41.188	-1.621
	1.280	-4.584	-2.382	7.909	-0.798	-40.012	-0.859
	1.600	-4.584	-2.382	16.379	-0.798	-36.126	-0.097
	1.920	-4.584	-2.382	24.849	-0.798	-29.530	0.665
	2.240	-4.584	-2.382	33.320	-0.798	-20.223	1.428
	2.560	-4.584	-2.382	41.790	-0.798	-8.205	2.190
	2.880	-4.584	-2.382	50.260	-0.798	6.523	2.952
	3.200	-4.584	-2.382	58.731	-0.798	23.962	3.714
212	19	L=3.200					
	0	-6.721	-0.088	-56.474	0.399	27.465	-1.060
	0.320	-6.721	-0.088	-47.225	0.399	10.874	-1.032
	0.640	-6.721	-0.088	-37.975	0.399	-2.758	-1.003
	0.960	-6.721	-0.088	-28.725	0.399	-13.430	-0.975
	1.280	-6.721	-0.088	-19.476	0.399	-21.143	-0.947
	1.600	-6.721	-0.088	-10.226	0.399	-25.895	-0.919
	1.920	-6.721	-0.088	-0.976	0.399	-27.687	-0.891
	2.240	-6.721	-0.088	8.274	0.399	-26.519	-0.863
	2.560	-6.721	-0.088	17.523	0.399	-22.392	-0.835
	2.880	-6.721	-0.088	26.773	0.399	-15.305	-0.806
	3.200	-6.721	-0.088	36.023	0.399	-5.257	-0.778

Verifica statica scuola materna - c.so Sicilia 24 TORINO (D.M. 2008)

Analisi di: ING. RINALDIS GIUSEPPE

AxisVM 7.0 R5a - Registrato a ING. RINALDIS CARMELO

Se.	Loc. [m]	Nx [kN]	Qy [kN]	Qz [kN]	Mx [kNm]	My [kNm]	Mz [kNm]
213	19	L=3.200					
	0	-6.898	-0.454	-36.536	-0.717	-4.924	-0.994
	0.320	-6.898	-0.454	-27.286	-0.717	-15.136	-0.849
	0.640	-6.898	-0.454	-18.037	-0.717	-22.388	-0.704
	0.960	-6.898	-0.454	-8.787	-0.717	-26.679	-0.559
	1.280	-6.898	-0.454	0.463	-0.717	-28.011	-0.414
	1.600	-6.898	-0.454	9.713	-0.717	-26.383	-0.268
	1.920	-6.898	-0.454	18.962	-0.717	-21.795	-0.123
	2.240	-6.898	-0.454	28.212	-0.717	-14.247	0.022
	2.560	-6.898	-0.454	37.462	-0.717	-3.739	0.167
	2.880	-6.898	-0.454	46.711	-0.717	9.728	0.313
	3.200	-6.898	-0.454	55.961	-0.717	26.156	0.458
214	20	L=3.200					
	0	-6.853	2.985	-57.384	-0.113	24.342	5.397
	0.320	-6.853	2.985	-48.914	-0.113	7.335	4.441
	0.640	-6.853	2.985	-40.444	-0.113	-6.963	3.486
	0.960	-6.853	2.985	-31.973	-0.113	-18.549	2.531
	1.280	-6.853	2.985	-23.503	-0.113	-27.426	1.576
	1.600	-6.853	2.985	-15.033	-0.113	-33.591	0.620
	1.920	-6.853	2.985	-6.563	-0.113	-37.047	-0.335
	2.240	-6.853	2.985	1.908	-0.113	-37.791	-1.290
	2.560	-6.853	2.985	10.378	-0.113	-35.826	-2.246
	2.880	-6.853	2.985	18.848	-0.113	-31.149	-3.201
	3.200	-6.853	2.985	27.319	-0.113	-23.763	-4.156
215	20	L=3.200					
	0	-6.919	-2.045	-50.881	-8.390	-23.430	-4.082
	0.320	-6.919	-2.045	-42.411	-8.390	-38.357	-3.428
	0.640	-6.919	-2.045	-33.941	-8.390	-50.573	-2.773
	0.960	-6.919	-2.045	-25.470	-8.390	-60.079	-2.118
	1.280	-6.919	-2.045	-17.000	-8.390	-66.874	-1.464
	1.600	-6.919	-2.045	-8.530	-8.390	-70.959	-0.809
	1.920	-6.919	-2.045	-0.059	-8.390	-72.333	-0.155
	2.240	-6.919	-2.045	8.411	-8.390	-70.997	0.500
	2.560	-6.919	-2.045	16.881	-8.390	-66.950	1.154
	2.880	-6.919	-2.045	25.352	-8.390	-60.193	1.809
	3.200	-6.919	-2.045	33.822	-8.390	-50.725	2.463
216	19	L=3.600					
	0	-2.046	0.305	-75.959	-0.217	29.529	0.925
	0.360	-2.046	0.305	-59.358	-0.217	5.172	0.815
	0.720	-2.046	0.305	-42.756	-0.217	-13.209	0.705
	1.080	-2.046	0.305	-26.155	-0.217	-25.613	0.595
	1.440	-2.046	0.305	-9.553	-0.217	-32.040	0.485
	1.800	-2.046	0.305	7.048	-0.217	-32.491	0.375
	2.160	-2.046	0.305	23.650	-0.217	-26.966	0.265
	2.520	-2.046	0.305	40.251	-0.217	-15.464	0.155
	2.880	-2.046	0.305	56.853	-0.217	2.015	0.045
	3.240	-2.046	0.305	73.454	-0.217	25.470	-0.065
	3.600	-2.046	0.305	90.056	-0.217	54.902	-0.174
217	19	L=3.600					
	0	-2.430	-0.056	-94.448	-0.519	55.621	-0.063
	0.360	-2.430	-0.056	-77.846	-0.519	24.608	-0.043
	0.720	-2.430	-0.056	-61.245	-0.519	-0.428	-0.023
	1.080	-2.430	-0.056	-44.643	-0.519	-19.488	-0.003
	1.440	-2.430	-0.056	-28.042	-0.519	-32.571	0.017
	1.800	-2.430	-0.056	-11.440	-0.519	-39.678	0.037
	2.160	-2.430	-0.056	5.161	-0.519	-40.809	0.057
	2.520	-2.430	-0.056	21.763	-0.519	-35.962	0.077
	2.880	-2.430	-0.056	38.364	-0.519	-25.139	0.097
	3.240	-2.430	-0.056	54.966	-0.519	-8.340	0.117
	3.600	-2.430	-0.056	71.567	-0.519	14.436	0.137
218	20	L=3.600					
	0	-15.539	-1.403	-77.760	-3.345	-66.263	-3.947
	0.360	-15.539	-1.403	-65.782	-3.345	-92.101	-3.442
	0.720	-15.539	-1.403	-53.805	-3.345	-113.626	-2.937
	1.080	-15.539	-1.403	-41.828	-3.345	-130.841	-2.432

Verifica statica scuola materna - c.so Sicilia 24 TORINO (D.M. 2008)

Analisi di: ING. RINALDIS GIUSEPPE

AxisVM 7.0 R5a - Registrato a ING. RINALDIS CARMELO

Se.	Loc. [m]	Nx [kN]	Qy [kN]	Qz [kN]	Mx [kNm]	My [kNm]	Mz [kNm]
	1.440	-15.539	-1.403	-29.851	-3.345	-143.743	-1.927
	1.800	-15.539	-1.403	-17.874	-3.345	-152.333	-1.422
	2.160	-15.539	-1.403	-5.897	-3.345	-156.612	-0.917
	2.520	-15.539	-1.403	6.080	-3.345	-156.579	-0.412
	2.880	-15.539	-1.403	18.057	-3.345	-152.235	0.093
	3.240	-15.539	-1.403	30.034	-3.345	-143.578	0.598
	3.600	-15.539	-1.403	42.011	-3.345	-130.610	1.103
219	20	L=3.600					
	0	-15.189	0.304	-19.781	-0.493	-131.550	0.774
	0.360	-15.189	0.304	-5.746	-0.493	-136.145	0.665
	0.720	-15.189	0.304	8.288	-0.493	-135.687	0.555
	1.080	-15.189	0.304	22.323	-0.493	-130.177	0.446
	1.440	-15.189	0.304	36.357	-0.493	-119.615	0.336
	1.800	-15.189	0.304	50.391	-0.493	-104.000	0.227
	2.160	-15.189	0.304	64.426	-0.493	-83.333	0.117
	2.520	-15.189	0.304	78.460	-0.493	-57.613	0.008
	2.880	-15.189	0.304	92.495	-0.493	-26.841	-0.101
	3.240	-15.189	0.304	106.529	-0.493	8.983	-0.211
	3.600	-15.189	0.304	120.564	-0.493	49.860	-0.320
220	19	L=3.600					
	0	-2.458	-0.269	-69.589	0.321	23.419	-0.745
	0.360	-2.458	-0.269	-54.072	0.321	1.160	-0.648
	0.720	-2.458	-0.269	-38.554	0.321	-15.513	-0.551
	1.080	-2.458	-0.269	-23.036	0.321	-26.599	-0.454
	1.440	-2.458	-0.269	-7.518	0.321	-32.098	-0.357
	1.800	-2.458	-0.269	8.000	0.321	-32.011	-0.260
	2.160	-2.458	-0.269	23.518	0.321	-26.338	-0.163
	2.520	-2.458	-0.269	39.036	0.321	-15.078	-0.066
	2.880	-2.458	-0.269	54.554	0.321	1.768	0.031
	3.240	-2.458	-0.269	70.072	0.321	24.200	0.128
	3.600	-2.458	-0.269	85.590	0.321	52.219	0.225
221	19	L=3.600					
	0	-2.690	-0.006	-88.427	0.473	52.644	0.091
	0.360	-2.690	-0.006	-72.909	0.473	23.603	0.093
	0.720	-2.690	-0.006	-57.391	0.473	0.149	0.096
	1.080	-2.690	-0.006	-41.873	0.473	-17.719	0.098
	1.440	-2.690	-0.006	-26.356	0.473	-30.000	0.100
	1.800	-2.690	-0.006	-10.838	0.473	-36.695	0.103
	2.160	-2.690	-0.006	4.680	0.473	-37.803	0.105
	2.520	-2.690	-0.006	20.198	0.473	-33.325	0.107
	2.880	-2.690	-0.006	35.716	0.473	-23.261	0.110
	3.240	-2.690	-0.006	51.234	0.473	-7.610	0.112
	3.600	-2.690	-0.006	66.752	0.473	13.628	0.114
222	20	L=3.600					
	0	-16.665	1.216	-77.833	3.213	-66.080	3.292
	0.360	-16.665	1.216	-65.855	3.213	-91.944	2.854
	0.720	-16.665	1.216	-53.878	3.213	-113.496	2.416
	1.080	-16.665	1.216	-41.901	3.213	-130.736	1.979
	1.440	-16.665	1.216	-29.924	3.213	-143.665	1.541
	1.800	-16.665	1.216	-17.947	3.213	-152.282	1.103
	2.160	-16.665	1.216	-5.970	3.213	-156.587	0.666
	2.520	-16.665	1.216	6.007	3.213	-156.580	0.228
	2.880	-16.665	1.216	17.984	3.213	-152.262	-0.210
	3.240	-16.665	1.216	29.961	3.213	-143.631	-0.647
	3.600	-16.665	1.216	41.938	3.213	-130.690	-1.085
223	20	L=3.600					
	0	-16.054	-0.290	-21.145	0.669	-132.030	-0.816
	0.360	-16.054	-0.290	-7.111	0.669	-137.116	-0.712
	0.720	-16.054	-0.290	6.924	0.669	-137.150	-0.608
	1.080	-16.054	-0.290	20.958	0.669	-132.131	-0.504
	1.440	-16.054	-0.290	34.993	0.669	-122.060	-0.399
	1.800	-16.054	-0.290	49.027	0.669	-106.937	-0.295
	2.160	-16.054	-0.290	63.062	0.669	-86.761	-0.191
	2.520	-16.054	-0.290	77.096	0.669	-61.532	-0.087
	2.880	-16.054	-0.290	91.131	0.669	-31.251	0.018
	3.240	-16.054	-0.290	105.165	0.669	4.082	0.122

Verifica statica scuola materna - c.so Sicilia 24 TORINO (D.M. 2008)

Analisi di: ING. RINALDIS GIUSEPPE

AxisVM 7.0 R5a - Registrato a ING. RINALDIS CARMELO

Se.	Loc. [m]	Nx [kN]	Qy [kN]	Qz [kN]	Mx [kNm]	My [kNm]	Mz [kNm]
	3.600	-16.054	-0.290	119.200	0.669	44.467	0.226
224	20 L=3.600						
	0	1.984	1.850	-68.886	2.547	-61.266	4.751
	0.360	1.984	1.850	-55.258	2.547	-83.612	4.085
	0.720	1.984	1.850	-41.631	2.547	-101.052	3.419
	1.080	1.984	1.850	-28.003	2.547	-113.586	2.753
	1.440	1.984	1.850	-14.375	2.547	-121.214	2.087
	1.800	1.984	1.850	-0.748	2.547	-123.936	1.421
	2.160	1.984	1.850	12.880	2.547	-121.752	0.755
	2.520	1.984	1.850	26.508	2.547	-114.662	0.089
	2.880	1.984	1.850	40.135	2.547	-102.667	-0.576
	3.240	1.984	1.850	53.763	2.547	-85.765	-1.242
	3.600	1.984	1.850	67.391	2.547	-63.957	-1.908
225	20 L=3.600						
	0	1.382	-0.177	-19.300	-1.814	-63.583	-1.623
	0.360	1.382	-0.177	-5.673	-1.814	-68.078	-1.559
	0.720	1.382	-0.177	7.955	-1.814	-67.667	-1.496
	1.080	1.382	-0.177	21.583	-1.814	-62.350	-1.432
	1.440	1.382	-0.177	35.210	-1.814	-52.128	-1.368
	1.800	1.382	-0.177	48.838	-1.814	-36.999	-1.305
	2.160	1.382	-0.177	62.466	-1.814	-16.964	-1.241
	2.520	1.382	-0.177	76.093	-1.814	7.976	-1.178
	2.880	1.382	-0.177	89.721	-1.814	37.823	-1.114
	3.240	1.382	-0.177	103.349	-1.814	72.576	-1.051
	3.600	1.382	-0.177	116.977	-1.814	112.234	-0.987
226	20 L=3.600						
	0	5.893	-0.069	-59.456	-8.846	103.182	0.820
	0.360	5.893	-0.069	-51.960	-8.846	83.127	0.845
	0.720	5.893	-0.069	-44.465	-8.846	65.770	0.870
	1.080	5.893	-0.069	-36.970	-8.846	51.112	0.895
	1.440	5.893	-0.069	-29.475	-8.846	39.151	0.920
	1.800	5.893	-0.069	-21.980	-8.846	29.889	0.945
	2.160	5.893	-0.069	-14.485	-8.846	23.326	0.970
	2.520	5.893	-0.069	-6.990	-8.846	19.460	0.995
	2.880	5.893	-0.069	0.505	-8.846	18.293	1.020
	3.240	5.893	-0.069	8.000	-8.846	19.824	1.044
	3.600	5.893	-0.069	15.495	-8.846	24.053	1.069
227	20 L=3.600						
	0	6.352	-0.550	-48.790	12.826	29.705	-2.425
	0.360	6.352	-0.550	-41.295	12.826	13.490	-2.227
	0.720	6.352	-0.550	-33.800	12.826	-0.027	-2.029
	1.080	6.352	-0.550	-26.304	12.826	-10.846	-1.831
	1.440	6.352	-0.550	-18.809	12.826	-18.966	-1.633
	1.800	6.352	-0.550	-11.314	12.826	-24.388	-1.435
	2.160	6.352	-0.550	-3.819	12.826	-27.112	-1.237
	2.520	6.352	-0.550	3.676	12.826	-27.138	-1.039
	2.880	6.352	-0.550	11.171	12.826	-24.466	-0.841
	3.240	6.352	-0.550	18.666	12.826	-19.095	-0.643
	3.600	6.352	-0.550	26.161	12.826	-11.026	-0.445
228	20 L=3.600						
	0	-3.877	-1.431	-68.600	-2.223	-59.727	-3.299
	0.360	-3.877	-1.431	-54.973	-2.223	-81.970	-2.784
	0.720	-3.877	-1.431	-41.345	-2.223	-99.307	-2.269
	1.080	-3.877	-1.431	-27.717	-2.223	-111.739	-1.753
	1.440	-3.877	-1.431	-14.089	-2.223	-119.264	-1.238
	1.800	-3.877	-1.431	-0.462	-2.223	-121.883	-0.723
	2.160	-3.877	-1.431	13.166	-2.223	-119.596	-0.208
	2.520	-3.877	-1.431	26.794	-2.223	-112.404	0.308
	2.880	-3.877	-1.431	40.421	-2.223	-100.305	0.823
	3.240	-3.877	-1.431	54.049	-2.223	-83.300	1.338
	3.600	-3.877	-1.431	67.677	-2.223	-61.390	1.854
229	20 L=3.600						
	0	-3.261	0.301	-19.303	1.936	-63.000	1.576
	0.360	-3.261	0.301	-5.676	1.936	-67.496	1.468
	0.720	-3.261	0.301	7.952	1.936	-67.087	1.359

Verifica statica scuola materna - c.so Sicilia 24 TORINO (D.M. 2008)

Analisi di: ING. RINALDIS GIUSEPPE

AxisVM 7.0 R5a - Registrato a ING. RINALDIS CARMELO

Se.	Loc. [m]	Nx [kN]	Qy [kN]	Qz [kN]	Mx [kNm]	My [kNm]	Mz [kNm]
	1.080	-3.261	0.301	21.580	1.936	-61.771	1.251
	1.440	-3.261	0.301	35.207	1.936	-51.549	1.142
	1.800	-3.261	0.301	48.835	1.936	-36.422	1.033
	2.160	-3.261	0.301	62.463	1.936	-16.388	0.925
	2.520	-3.261	0.301	76.090	1.936	8.551	0.816
	2.880	-3.261	0.301	89.718	1.936	38.397	0.708
	3.240	-3.261	0.301	103.346	1.936	73.149	0.599
	3.600	-3.261	0.301	116.973	1.936	112.806	0.491
230	20 L=3.600						
	0	2.438	-0.404	-58.594	9.257	101.451	-1.713
	0.360	2.438	-0.404	-51.099	9.257	81.706	-1.568
	0.720	2.438	-0.404	-43.604	9.257	64.660	-1.423
	1.080	2.438	-0.404	-36.109	9.257	50.311	-1.277
	1.440	2.438	-0.404	-28.614	9.257	38.661	-1.132
	1.800	2.438	-0.404	-21.119	9.257	29.710	-0.986
	2.160	2.438	-0.404	-13.623	9.257	23.456	-0.841
	2.520	2.438	-0.404	-6.128	9.257	19.901	-0.696
	2.880	2.438	-0.404	1.367	9.257	19.044	-0.550
	3.240	2.438	-0.404	8.862	9.257	20.885	-0.405
	3.600	2.438	-0.404	16.357	9.257	25.424	-0.259
231	20 L=3.600						
	0	3.564	0.157	-47.959	-12.738	28.348	2.084
	0.360	3.564	0.157	-40.464	-12.738	12.431	2.027
	0.720	3.564	0.157	-32.969	-12.738	-0.786	1.971
	1.080	3.564	0.157	-25.474	-12.738	-11.306	1.914
	1.440	3.564	0.157	-17.979	-12.738	-19.128	1.857
	1.800	3.564	0.157	-10.484	-12.738	-24.251	1.801
	2.160	3.564	0.157	-2.988	-12.738	-26.676	1.744
	2.520	3.564	0.157	4.507	-12.738	-26.402	1.688
	2.880	3.564	0.157	12.002	-12.738	-23.431	1.631
	3.240	3.564	0.157	19.497	-12.738	-17.761	1.575
	3.600	3.564	0.157	26.992	-12.738	-9.393	1.518
232	9 L=1.800						
	0	-0.067	-0.496	-7.401	31.415	1.007	-0.421
	0.180	-0.067	-0.496	-6.076	31.415	-0.206	-0.332
	0.360	-0.067	-0.496	-4.752	31.415	-1.180	-0.243
	0.540	-0.067	-0.496	-3.428	31.415	-1.917	-0.153
	0.720	-0.067	-0.496	-2.103	31.415	-2.414	-0.064
	0.900	-0.067	-0.496	-0.779	31.415	-2.674	0.025
	1.080	-0.067	-0.496	0.545	31.415	-2.695	0.114
	1.260	-0.067	-0.496	1.870	31.415	-2.477	0.204
	1.440	-0.067	-0.496	3.194	31.415	-2.022	0.293
	1.620	-0.067	-0.496	4.519	31.415	-1.327	0.382
	1.800	-0.067	-0.496	5.843	31.415	-0.395	0.471
233	9 L=3.200						
	0	-12.358	0.484	-108.891	-0.598	57.036	1.032
	0.320	-12.358	0.484	-101.300	-0.598	23.405	0.877
	0.640	-12.358	0.484	-93.710	-0.598	-7.797	0.722
	0.960	-12.358	0.484	-86.119	-0.598	-36.569	0.567
	1.280	-12.358	0.484	-78.528	-0.598	-62.912	0.413
	1.600	-12.358	0.484	-70.937	-0.598	-86.827	0.258
	1.920	-12.358	0.484	-63.346	-0.598	-108.312	0.103
	2.240	-12.358	0.484	-55.755	-0.598	-127.368	-0.052
	2.560	-12.358	0.484	-48.164	-0.598	-143.995	-0.206
	2.880	-12.358	0.484	-40.573	-0.598	-158.193	-0.361
	3.200	-12.358	0.484	-32.983	-0.598	-169.962	-0.516
234	9 L=3.200						
	0	-13.154	-0.104	38.838	-0.243	-170.973	-0.529
	0.320	-13.154	-0.104	46.429	-0.243	-157.330	-0.496
	0.640	-13.154	-0.104	54.020	-0.243	-141.258	-0.463
	0.960	-13.154	-0.104	61.611	-0.243	-122.757	-0.429
	1.280	-13.154	-0.104	69.202	-0.243	-101.827	-0.396
	1.600	-13.154	-0.104	76.793	-0.243	-78.468	-0.363
	1.920	-13.154	-0.104	84.383	-0.243	-52.680	-0.330
	2.240	-13.154	-0.104	91.974	-0.243	-24.463	-0.296
	2.560	-13.154	-0.104	99.565	-0.243	6.184	-0.263

Verifica statica scuola materna - c.so Sicilia 24 TORINO (D.M. 2008)

Analisi di: ING. RINALDIS GIUSEPPE

AxisVM 7.0 R5a - Registrato a ING. RINALDIS CARMELO

Se.	Loc. [m]	Nx [kN]	Qy [kN]	Qz [kN]	Mx [kNm]	My [kNm]	Mz [kNm]
	2.880	-13.154	-0.104	107.156	-0.243	39.259	-0.230
	3.200	-13.154	-0.104	114.747	-0.243	74.764	-0.197
235	9 L=3.200						
	0	-11.727	0.047	-128.527	0.134	73.852	0.350
	0.320	-11.727	0.047	-118.287	0.134	34.362	0.334
	0.640	-11.727	0.047	-108.046	0.134	-1.851	0.319
	0.960	-11.727	0.047	-97.806	0.134	-34.788	0.304
	1.280	-11.727	0.047	-87.565	0.134	-64.447	0.289
	1.600	-11.727	0.047	-77.325	0.134	-90.829	0.274
	1.920	-11.727	0.047	-67.084	0.134	-113.935	0.259
	2.240	-11.727	0.047	-56.844	0.134	-133.763	0.243
	2.560	-11.727	0.047	-46.603	0.134	-150.315	0.228
	2.880	-11.727	0.047	-36.363	0.134	-163.589	0.213
	3.200	-11.727	0.047	-26.122	0.134	-173.587	0.198
236	9 L=3.200						
	0	-12.319	0.094	71.426	0.023	-174.633	0.190
	0.320	-12.319	0.094	81.666	0.023	-150.138	0.160
	0.640	-12.319	0.094	91.907	0.023	-122.366	0.130
	0.960	-12.319	0.094	102.147	0.023	-91.318	0.100
	1.280	-12.319	0.094	112.388	0.023	-56.992	0.069
	1.600	-12.319	0.094	122.628	0.023	-19.389	0.039
	1.920	-12.319	0.094	132.869	0.023	21.490	0.009
	2.240	-12.319	0.094	143.109	0.023	65.647	-0.021
	2.560	-12.319	0.094	153.350	0.023	113.080	-0.051
	2.880	-12.319	0.094	163.590	0.023	163.790	-0.081
	3.200	-12.319	0.094	173.831	0.023	217.778	-0.112
237	9 L=3.200						
	0	-8.704	-0.019	-156.300	-0.035	209.000	-0.085
	0.320	-8.704	-0.019	-146.060	-0.035	160.622	-0.079
	0.640	-8.704	-0.019	-135.819	-0.035	115.521	-0.073
	0.960	-8.704	-0.019	-125.579	-0.035	73.698	-0.066
	1.280	-8.704	-0.019	-115.338	-0.035	35.151	-0.060
	1.600	-8.704	-0.019	-105.098	-0.035	-0.119	-0.054
	1.920	-8.704	-0.019	-94.857	-0.035	-32.112	-0.048
	2.240	-8.704	-0.019	-84.617	-0.035	-60.827	-0.042
	2.560	-8.704	-0.019	-74.376	-0.035	-86.266	-0.036
	2.880	-8.704	-0.019	-64.136	-0.035	-108.428	-0.030
	3.200	-8.704	-0.019	-53.895	-0.035	-127.313	-0.024
238	9 L=3.200						
	0	-8.554	-0.016	48.245	-0.052	-127.122	-0.035
	0.320	-8.554	-0.016	58.485	-0.052	-110.045	-0.030
	0.640	-8.554	-0.016	68.726	-0.052	-89.691	-0.025
	0.960	-8.554	-0.016	78.966	-0.052	-66.061	-0.020
	1.280	-8.554	-0.016	89.207	-0.052	-39.153	-0.015
	1.600	-8.554	-0.016	99.447	-0.052	-8.968	-0.010
	1.920	-8.554	-0.016	109.688	-0.052	24.493	-0.005
	2.240	-8.554	-0.016	119.928	-0.052	61.232	0
	2.560	-8.554	-0.016	130.169	-0.052	101.247	0.005
	2.880	-8.554	-0.016	140.409	-0.052	144.539	0.010
	3.200	-8.554	-0.016	150.649	-0.052	191.109	0.015
239	9 L=1.700						
	0	-10.599	0.001	-176.099	0.002	192.940	0.006
	0.170	-10.599	0.001	-170.659	0.002	163.466	0.006
	0.340	-10.599	0.001	-165.219	0.002	134.916	0.006
	0.510	-10.599	0.001	-159.778	0.002	107.291	0.006
	0.680	-10.599	0.001	-154.338	0.002	80.591	0.005
	0.850	-10.599	0.001	-148.898	0.002	54.816	0.005
	1.020	-10.599	0.001	-143.458	0.002	29.966	0.005
	1.190	-10.599	0.001	-138.017	0.002	6.041	0.005
	1.360	-10.599	0.001	-132.577	0.002	-16.960	0.005
	1.530	-10.599	0.001	-127.137	0.002	-39.035	0.004
	1.700	-10.599	0.001	-121.697	0.002	-60.186	0.004
240	9 L=3.000						
	0	-6.966	0	-48.011	-0.003	-54.304	0.002
	0.300	-6.966	0	-38.411	-0.003	-67.268	0.002

Verifica statica scuola materna - c.so Sicilia 24 TORINO (D.M. 2008)

Analisi di: ING. RINALDIS GIUSEPPE

AxisVM 7.0 R5a - Registrato a ING. RINALDIS CARMELO

Se.	Loc. [m]	Nx [kN]	Qy [kN]	Qz [kN]	Mx [kNm]	My [kNm]	Mz [kNm]
	0.600	-6.966	0	-28.810	-0.003	-77.351	0.002
	0.900	-6.966	0	-19.210	-0.003	-84.554	0.002
	1.200	-6.966	0	-9.609	-0.003	-88.876	0.002
	1.500	-6.966	0	-0.009	-0.003	-90.319	0.002
	1.800	-6.966	0	9.592	-0.003	-88.882	0.002
	2.100	-6.966	0	19.192	-0.003	-84.564	0.002
	2.400	-6.966	0	28.793	-0.003	-77.366	0.003
	2.700	-6.966	0	38.393	-0.003	-67.289	0.003
	3.000	-6.966	0	47.994	-0.003	-54.331	0.003
241	9 L=1.700						
	0	-10.586	-0.002	121.684	-0.008	-60.191	0.004
	0.170	-10.586	-0.002	127.124	-0.008	-39.042	0.004
	0.340	-10.586	-0.002	132.565	-0.008	-16.969	0.004
	0.510	-10.586	-0.002	138.005	-0.008	6.030	0.004
	0.680	-10.586	-0.002	143.445	-0.008	29.953	0.005
	0.850	-10.586	-0.002	148.885	-0.008	54.801	0.005
	1.020	-10.586	-0.002	154.326	-0.008	80.574	0.005
	1.190	-10.586	-0.002	159.766	-0.008	107.272	0.005
	1.360	-10.586	-0.002	165.206	-0.008	134.894	0.006
	1.530	-10.586	-0.002	170.646	-0.008	163.442	0.006
	1.700	-10.586	-0.002	176.087	-0.008	192.914	0.006
242	9 L=3.200						
	0	-8.550	0.015	-150.660	0.042	191.136	0.014
	0.320	-8.550	0.015	-140.420	0.042	144.563	0.009
	0.640	-8.550	0.015	-130.180	0.042	101.267	0.005
	0.960	-8.550	0.015	-119.939	0.042	61.248	0
	1.280	-8.550	0.015	-109.699	0.042	24.506	-0.005
	1.600	-8.550	0.015	-99.458	0.042	-8.959	-0.009
	1.920	-8.550	0.015	-89.218	0.042	-39.147	-0.014
	2.240	-8.550	0.015	-78.977	0.042	-66.058	-0.019
	2.560	-8.550	0.015	-68.737	0.042	-89.693	-0.023
	2.880	-8.550	0.015	-58.496	0.042	-110.050	-0.028
	3.200	-8.550	0.015	-48.256	0.042	-127.130	-0.033
243	9 L=3.200						
	0	-8.688	0.017	53.885	0.027	-127.300	-0.023
	0.320	-8.688	0.017	64.125	0.027	-108.418	-0.029
	0.640	-8.688	0.017	74.366	0.027	-86.259	-0.034
	0.960	-8.688	0.017	84.606	0.027	-60.824	-0.040
	1.280	-8.688	0.017	94.847	0.027	-32.111	-0.045
	1.600	-8.688	0.017	105.087	0.027	-0.122	-0.051
	1.920	-8.688	0.017	115.328	0.027	35.145	-0.057
	2.240	-8.688	0.017	125.568	0.027	73.688	-0.062
	2.560	-8.688	0.017	135.809	0.027	115.508	-0.068
	2.880	-8.688	0.017	146.049	0.027	160.606	-0.073
	3.200	-8.688	0.017	156.290	0.027	208.980	-0.079
244	9 L=3.200						
	0	-12.312	-0.086	-173.851	-0.021	217.815	-0.105
	0.320	-12.312	-0.086	-163.610	-0.021	163.821	-0.078
	0.640	-12.312	-0.086	-153.370	-0.021	113.104	-0.050
	0.960	-12.312	-0.086	-143.129	-0.021	65.665	-0.023
	1.280	-12.312	-0.086	-132.889	-0.021	21.502	0.005
	1.600	-12.312	-0.086	-122.648	-0.021	-19.384	0.032
	1.920	-12.312	-0.086	-112.408	-0.021	-56.993	0.060
	2.240	-12.312	-0.086	-102.167	-0.021	-91.325	0.087
	2.560	-12.312	-0.086	-91.927	-0.021	-122.380	0.115
	2.880	-12.312	-0.086	-81.686	-0.021	-150.159	0.142
	3.200	-12.312	-0.086	-71.446	-0.021	-174.660	0.170
245	9 L=3.200						
	0	-11.705	-0.050	26.105	-0.111	-173.591	0.178
	0.320	-11.705	-0.050	36.346	-0.111	-163.599	0.194
	0.640	-11.705	-0.050	46.586	-0.111	-150.330	0.210
	0.960	-11.705	-0.050	56.827	-0.111	-133.784	0.226
	1.280	-11.705	-0.050	67.067	-0.111	-113.961	0.242
	1.600	-11.705	-0.050	77.307	-0.111	-90.861	0.258
	1.920	-11.705	-0.050	87.548	-0.111	-64.484	0.274
	2.240	-11.705	-0.050	97.788	-0.111	-34.830	0.290

Verifica statica scuola materna - c.so Sicilia 24 TORINO (D.M. 2008)

Analisi di: ING. RINALDIS GIUSEPPE

AxisVM 7.0 R5a - Registrato a ING. RINALDIS CARMELO

Se.	Loc. [m]	Nx [kN]	Qy [kN]	Qz [kN]	Mx [kNm]	My [kNm]	Mz [kNm]
	2.560	-11.705	-0.050	108.029	-0.111	-1.899	0.306
	2.880	-11.705	-0.050	118.269	-0.111	34.308	0.322
	3.200	-11.705	-0.050	128.510	-0.111	73.793	0.338
246	9 L=1.800						
	0	-0.055	0.514	-7.431	-31.397	1.064	0.447
	0.180	-0.055	0.514	-6.106	-31.397	-0.154	0.355
	0.360	-0.055	0.514	-4.782	-31.397	-1.134	0.262
	0.540	-0.055	0.514	-3.458	-31.397	-1.875	0.170
	0.720	-0.055	0.514	-2.133	-31.397	-2.379	0.077
	0.900	-0.055	0.514	-0.809	-31.397	-2.643	-0.016
	1.080	-0.055	0.514	0.515	-31.397	-2.670	-0.108
	1.260	-0.055	0.514	1.840	-31.397	-2.458	-0.201
	1.440	-0.055	0.514	3.164	-31.397	-2.007	-0.293
	1.620	-0.055	0.514	4.488	-31.397	-1.319	-0.386
	1.800	-0.055	0.514	5.813	-31.397	-0.392	-0.479
247	9 L=3.200						
	0	-13.184	0.085	-114.855	0.289	75.061	-0.206
	0.320	-13.184	0.085	-107.264	0.289	39.522	-0.233
	0.640	-13.184	0.085	-99.673	0.289	6.412	-0.260
	0.960	-13.184	0.085	-92.083	0.289	-24.269	-0.287
	1.280	-13.184	0.085	-84.492	0.289	-52.521	-0.315
	1.600	-13.184	0.085	-76.901	0.289	-78.344	-0.342
	1.920	-13.184	0.085	-69.310	0.289	-101.738	-0.369
	2.240	-13.184	0.085	-61.719	0.289	-122.702	-0.396
	2.560	-13.184	0.085	-54.128	0.289	-141.238	-0.423
	2.880	-13.184	0.085	-46.537	0.289	-157.345	-0.451
	3.200	-13.184	0.085	-38.946	0.289	-171.022	-0.478
248	9 L=3.200						
	0	-12.301	-0.458	32.855	0.565	-169.869	-0.449
	0.320	-12.301	-0.458	40.446	0.565	-158.141	-0.302
	0.640	-12.301	-0.458	48.037	0.565	-143.984	-0.156
	0.960	-12.301	-0.458	55.627	0.565	-127.398	-0.009
	1.280	-12.301	-0.458	63.218	0.565	-108.382	0.137
	1.600	-12.301	-0.458	70.809	0.565	-86.938	0.283
	1.920	-12.301	-0.458	78.400	0.565	-63.064	0.430
	2.240	-12.301	-0.458	85.991	0.565	-36.762	0.576
	2.560	-12.301	-0.458	93.582	0.565	-8.030	0.723
	2.880	-12.301	-0.458	101.173	0.565	23.131	0.869
	3.200	-12.301	-0.458	108.764	0.565	56.720	1.015
249	9 L=3.600						
	0	2.727	0.608	-10.790	-8.318	-1.975	1.258
	0.360	2.727	0.608	-8.141	-8.318	-5.382	1.039
	0.720	2.727	0.608	-5.492	-8.318	-7.836	0.821
	1.080	2.727	0.608	-2.844	-8.318	-9.337	0.602
	1.440	2.727	0.608	-0.195	-8.318	-9.883	0.383
	1.800	2.727	0.608	2.454	-8.318	-9.477	0.164
	2.160	2.727	0.608	5.103	-8.318	-8.117	-0.054
	2.520	2.727	0.608	7.751	-8.318	-5.803	-0.273
	2.880	2.727	0.608	10.400	-8.318	-2.536	-0.492
	3.240	2.727	0.608	13.049	-8.318	1.685	-0.711
	3.600	2.727	0.608	15.697	-8.318	6.859	-0.930
250	9 L=3.600						
	0	2.937	-0.599	-10.713	8.307	-1.995	-1.222
	0.360	2.937	-0.599	-8.064	8.307	-5.375	-1.006
	0.720	2.937	-0.599	-5.415	8.307	-7.801	-0.790
	1.080	2.937	-0.599	-2.767	8.307	-9.274	-0.575
	1.440	2.937	-0.599	-0.118	8.307	-9.793	-0.359
	1.800	2.937	-0.599	2.531	8.307	-9.359	-0.143
	2.160	2.937	-0.599	5.180	8.307	-7.971	0.073
	2.520	2.937	-0.599	7.828	8.307	-5.630	0.288
	2.880	2.937	-0.599	10.477	8.307	-2.335	0.504
	3.240	2.937	-0.599	13.126	8.307	1.914	0.720
	3.600	2.937	-0.599	15.774	8.307	7.116	0.936
251	9 L=3.600						
	0	-1.968	-0.098	-80.634	0.980	42.338	-0.148

Verifica statica scuola materna - c.so Sicilia 24 TORINO (D.M. 2008)

Analisi di: ING. RINALDIS GIUSEPPE

AxisVM 7.0 R5a - Registrato a ING. RINALDIS CARMELO

Se.	Loc. [m]	Nx [kN]	Qy [kN]	Qz [kN]	Mx [kNm]	My [kNm]	Mz [kNm]
	0.360	-1.968	-0.098	-64.476	0.980	16.218	-0.112
	0.720	-1.968	-0.098	-48.319	0.980	-4.085	-0.077
	1.080	-1.968	-0.098	-32.161	0.980	-18.572	-0.042
	1.440	-1.968	-0.098	-16.004	0.980	-27.241	-0.007
	1.800	-1.968	-0.098	0.153	0.980	-30.095	0.029
	2.160	-1.968	-0.098	16.311	0.980	-27.131	0.064
	2.520	-1.968	-0.098	32.468	0.980	-18.351	0.099
	2.880	-1.968	-0.098	48.625	0.980	-3.754	0.134
	3.240	-1.968	-0.098	64.783	0.980	16.659	0.170
	3.600	-1.968	-0.098	80.940	0.980	42.889	0.205
252	9 L=1.800						
	0	-3.273	-0.239	-6.620	-34.424	4.212	-0.492
	0.180	-3.273	-0.239	-5.296	-34.424	3.140	-0.449
	0.360	-3.273	-0.239	-3.971	-34.424	2.306	-0.406
	0.540	-3.273	-0.239	-2.647	-34.424	1.710	-0.363
	0.720	-3.273	-0.239	-1.323	-34.424	1.353	-0.320
	0.900	-3.273	-0.239	0.002	-34.424	1.234	-0.277
	1.080	-3.273	-0.239	1.326	-34.424	1.353	-0.234
	1.260	-3.273	-0.239	2.650	-34.424	1.711	-0.191
	1.440	-3.273	-0.239	3.975	-34.424	2.307	-0.148
	1.620	-3.273	-0.239	5.299	-34.424	3.142	-0.105
	1.800	-3.273	-0.239	6.623	-34.424	4.215	-0.062
253	9 L=3.600						
	0	-20.239	0.451	37.976	1.181	-277.662	0.998
	0.360	-20.239	0.451	51.547	1.181	-261.548	0.836
	0.720	-20.239	0.451	65.118	1.181	-240.548	0.673
	1.080	-20.239	0.451	78.689	1.181	-214.663	0.511
	1.440	-20.239	0.451	92.260	1.181	-183.892	0.349
	1.800	-20.239	0.451	105.831	1.181	-148.236	0.186
	2.160	-20.239	0.451	119.403	1.181	-107.694	0.024
	2.520	-20.239	0.451	132.974	1.181	-62.266	-0.138
	2.880	-20.239	0.451	146.545	1.181	-11.953	-0.301
	3.240	-20.239	0.451	160.116	1.181	43.246	-0.463
	3.600	-20.239	0.451	173.687	1.181	103.331	-0.626
254	9 L=3.600						
	0	-19.628	-1.054	-167.992	3.529	83.475	-2.529
	0.360	-19.628	-1.054	-154.421	3.529	25.441	-2.150
	0.720	-19.628	-1.054	-140.850	3.529	-27.708	-1.770
	1.080	-19.628	-1.054	-127.279	3.529	-75.971	-1.390
	1.440	-19.628	-1.054	-113.708	3.529	-119.349	-1.011
	1.800	-19.628	-1.054	-100.137	3.529	-157.841	-0.631
	2.160	-19.628	-1.054	-86.566	3.529	-191.447	-0.252
	2.520	-19.628	-1.054	-72.995	3.529	-220.168	0.128
	2.880	-19.628	-1.054	-59.423	3.529	-244.004	0.507
	3.240	-19.628	-1.054	-45.852	3.529	-262.953	0.887
	3.600	-19.628	-1.054	-32.281	3.529	-277.017	1.267
255	9 L=3.200						
	0	-9.657	2.564	41.590	-9.963	-130.650	4.731
	0.320	-9.657	2.564	43.945	-9.963	-116.965	3.911
	0.640	-9.657	2.564	46.299	-9.963	-102.526	3.091
	0.960	-9.657	2.564	48.654	-9.963	-87.333	2.270
	1.280	-9.657	2.564	51.008	-9.963	-71.387	1.450
	1.600	-9.657	2.564	53.362	-9.963	-54.688	0.629
	1.920	-9.657	2.564	55.717	-9.963	-37.235	-0.191
	2.240	-9.657	2.564	58.071	-9.963	-19.029	-1.011
	2.560	-9.657	2.564	60.426	-9.963	-0.070	-1.832
	2.880	-9.657	2.564	62.780	-9.963	19.643	-2.652
	3.200	-9.657	2.564	65.134	-9.963	40.109	-3.473
256	9 L=3.200						
	0	-9.723	-2.467	-67.327	-1.890	47.244	-3.089
	0.320	-9.723	-2.467	-64.973	-1.890	26.076	-2.299
	0.640	-9.723	-2.467	-62.618	-1.890	5.661	-1.510
	0.960	-9.723	-2.467	-60.264	-1.890	-14.000	-0.721
	1.280	-9.723	-2.467	-57.909	-1.890	-32.907	0.069
	1.600	-9.723	-2.467	-55.555	-1.890	-51.062	0.858
	1.920	-9.723	-2.467	-53.201	-1.890	-68.463	1.648

Verifica statica scuola materna - c.so Sicilia 24 TORINO (D.M. 2008)

Analisi di: ING. RINALDIS GIUSEPPE

AxisVM 7.0 R5a - Registrato a ING. RINALDIS CARMELO

Se.	Loc. [m]	Nx [kN]	Qy [kN]	Qz [kN]	Mx [kNm]	My [kNm]	Mz [kNm]
	2.240	-9.723	-2.467	-50.846	-1.890	-85.110	2.437
	2.560	-9.723	-2.467	-48.492	-1.890	-101.004	3.226
	2.880	-9.723	-2.467	-46.137	-1.890	-116.145	4.016
	3.200	-9.723	-2.467	-43.783	-1.890	-130.532	4.805
257	9 L=1.800						
	0	-0.998	1.318	61.649	20.842	11.268	-0.102
	0.180	-0.998	1.318	62.973	20.842	22.484	-0.339
	0.360	-0.998	1.318	64.298	20.842	33.939	-0.577
	0.540	-0.998	1.318	65.622	20.842	45.632	-0.814
	0.720	-0.998	1.318	66.946	20.842	57.563	-1.051
	0.900	-0.998	1.318	68.271	20.842	69.732	-1.288
	1.080	-0.998	1.318	69.595	20.842	82.140	-1.525
	1.260	-0.998	1.318	70.919	20.842	94.786	-1.763
	1.440	-0.998	1.318	72.244	20.842	107.671	-2.000
	1.620	-0.998	1.318	73.568	20.842	120.794	-2.237
	1.800	-0.998	1.318	74.892	20.842	134.156	-2.474
258	9 L=3.200						
	0	-9.324	0.240	42.419	-0.952	-124.237	0.281
	0.320	-9.324	0.240	44.773	-0.952	-110.286	0.204
	0.640	-9.324	0.240	47.127	-0.952	-95.582	0.127
	0.960	-9.324	0.240	49.482	-0.952	-80.125	0.051
	1.280	-9.324	0.240	51.836	-0.952	-63.914	-0.026
	1.600	-9.324	0.240	54.191	-0.952	-46.950	-0.103
	1.920	-9.324	0.240	56.545	-0.952	-29.232	-0.180
	2.240	-9.324	0.240	58.899	-0.952	-10.761	-0.256
	2.560	-9.324	0.240	61.254	-0.952	8.464	-0.333
	2.880	-9.324	0.240	63.608	-0.952	28.442	-0.410
	3.200	-9.324	0.240	65.963	-0.952	49.173	-0.487
259	9 L=3.200						
	0	-9.501	-0.126	-60.857	-0.879	32.592	-0.339
	0.320	-9.501	-0.126	-58.503	-0.879	13.495	-0.299
	0.640	-9.501	-0.126	-56.149	-0.879	-4.850	-0.258
	0.960	-9.501	-0.126	-53.794	-0.879	-22.440	-0.218
	1.280	-9.501	-0.126	-51.440	-0.879	-39.278	-0.178
	1.600	-9.501	-0.126	-49.085	-0.879	-55.362	-0.137
	1.920	-9.501	-0.126	-46.731	-0.879	-70.693	-0.097
	2.240	-9.501	-0.126	-44.377	-0.879	-85.270	-0.056
	2.560	-9.501	-0.126	-42.022	-0.879	-99.094	-0.016
	2.880	-9.501	-0.126	-39.668	-0.879	-112.164	0.024
	3.200	-9.501	-0.126	-37.313	-0.879	-124.481	0.065
260	9 L=3.200						
	0	-9.323	2.450	38.930	-13.268	-133.802	5.241
	0.320	-9.323	2.450	41.285	-13.268	-120.968	4.457
	0.640	-9.323	2.450	43.639	-13.268	-107.380	3.673
	0.960	-9.323	2.450	45.994	-13.268	-93.039	2.889
	1.280	-9.323	2.450	48.348	-13.268	-77.944	2.105
	1.600	-9.323	2.450	50.702	-13.268	-62.096	1.321
	1.920	-9.323	2.450	53.057	-13.268	-45.494	0.536
	2.240	-9.323	2.450	55.411	-13.268	-28.139	-0.248
	2.560	-9.323	2.450	57.766	-13.268	-10.031	-1.032
	2.880	-9.323	2.450	60.120	-13.268	8.830	-1.816
	3.200	-9.323	2.450	62.474	-13.268	28.446	-2.600
261	9 L=3.200						
	0	-10.094	-2.758	-68.852	-3.210	47.330	-3.407
	0.320	-10.094	-2.758	-66.498	-3.210	25.674	-2.525
	0.640	-10.094	-2.758	-64.143	-3.210	4.772	-1.642
	0.960	-10.094	-2.758	-61.789	-3.210	-15.377	-0.760
	1.280	-10.094	-2.758	-59.434	-3.210	-34.773	0.123
	1.600	-10.094	-2.758	-57.080	-3.210	-53.415	1.005
	1.920	-10.094	-2.758	-54.726	-3.210	-71.304	1.887
	2.240	-10.094	-2.758	-52.371	-3.210	-88.440	2.770
	2.560	-10.094	-2.758	-50.017	-3.210	-104.822	3.652
	2.880	-10.094	-2.758	-47.662	-3.210	-120.451	4.535
	3.200	-10.094	-2.758	-45.308	-3.210	-135.326	5.417
262	9 L=3.600						

Verifica statica scuola materna - c.so Sicilia 24 TORINO (D.M. 2008)

Analisi di: ING. RINALDIS GIUSEPPE

AxisVM 7.0 R5a - Registrato a ING. RINALDIS CARMELO

Se.	Loc. [m]	Nx [kN]	Qy [kN]	Qz [kN]	Mx [kNm]	My [kNm]	Mz [kNm]
	0	-10.709	1.089	-74.453	-6.039	42.676	2.628
	0.360	-10.709	1.089	-71.805	-6.039	16.349	2.236
	0.720	-10.709	1.089	-69.156	-6.039	-9.024	1.844
	1.080	-10.709	1.089	-66.507	-6.039	-33.443	1.452
	1.440	-10.709	1.089	-63.859	-6.039	-56.909	1.060
	1.800	-10.709	1.089	-61.210	-6.039	-79.421	0.668
	2.160	-10.709	1.089	-58.561	-6.039	-100.980	0.276
	2.520	-10.709	1.089	-55.912	-6.039	-121.585	-0.116
	2.880	-10.709	1.089	-53.264	-6.039	-141.237	-0.508
	3.240	-10.709	1.089	-50.615	-6.039	-159.935	-0.900
	3.600	-10.709	1.089	-47.966	-6.039	-177.680	-1.292
263	9 L=3.600						
	0	-11.325	-0.644	46.187	-4.567	-178.070	-1.014
	0.360	-11.325	-0.644	48.836	-4.567	-160.966	-0.782
	0.720	-11.325	-0.644	51.485	-4.567	-142.908	-0.551
	1.080	-11.325	-0.644	54.133	-4.567	-123.897	-0.319
	1.440	-11.325	-0.644	56.782	-4.567	-103.932	-0.087
	1.800	-11.325	-0.644	59.431	-4.567	-83.014	0.145
	2.160	-11.325	-0.644	62.079	-4.567	-61.142	0.377
	2.520	-11.325	-0.644	64.728	-4.567	-38.317	0.609
	2.880	-11.325	-0.644	67.377	-4.567	-14.538	0.841
	3.240	-11.325	-0.644	70.025	-4.567	10.194	1.072
	3.600	-11.325	-0.644	72.674	-4.567	35.880	1.304
264	24 L=4.800						
	0	-7.007	0.227	-9.796	4.642	7.827	1.259
	0.480	-7.007	0.227	-7.889	4.642	3.583	1.150
	0.960	-7.007	0.227	-5.981	4.642	0.254	1.041
	1.440	-7.007	0.227	-4.074	4.642	-2.159	0.932
	1.920	-7.007	0.227	-2.167	4.642	-3.657	0.822
	2.400	-7.007	0.227	-0.260	4.642	-4.240	0.713
	2.880	-7.007	0.227	1.647	4.642	-3.907	0.604
	3.360	-7.007	0.227	3.554	4.642	-2.659	0.495
	3.840	-7.007	0.227	5.461	4.642	-0.495	0.386
	4.320	-7.007	0.227	7.368	4.642	2.584	0.277
	4.800	-7.007	0.227	9.275	4.642	6.578	0.168
265	24 L=1.600						
	0	-6.354	-4.368	1.699	7.657	-2.838	-5.781
	0.160	-6.354	-4.368	2.335	7.657	-2.515	-5.083
	0.320	-6.354	-4.368	2.971	7.657	-2.091	-4.384
	0.480	-6.354	-4.368	3.606	7.657	-1.565	-3.685
	0.640	-6.354	-4.368	4.242	7.657	-0.937	-2.986
	0.800	-6.354	-4.368	4.878	7.657	-0.207	-2.287
	0.960	-6.354	-4.368	5.513	7.657	0.624	-1.588
	1.120	-6.354	-4.368	6.149	7.657	1.557	-0.889
	1.280	-6.354	-4.368	6.785	7.657	2.591	-0.191
	1.440	-6.354	-4.368	7.420	7.657	3.728	0.508
	1.600	-6.354	-4.368	8.056	7.657	4.966	1.207
266	23 L=3.600						
	0	-1.112	0.153	-119.671	-0.118	65.191	0.100
	0.360	-1.112	0.153	-94.972	-0.118	26.556	0.045
	0.720	-1.112	0.153	-70.272	-0.118	-3.188	-0.010
	1.080	-1.112	0.153	-45.572	-0.118	-24.040	-0.065
	1.440	-1.112	0.153	-20.872	-0.118	-36.000	-0.120
	1.800	-1.112	0.153	3.828	-0.118	-39.068	-0.175
	2.160	-1.112	0.153	28.528	-0.118	-33.244	-0.230
	2.520	-1.112	0.153	53.228	-0.118	-18.527	-0.286
	2.880	-1.112	0.153	77.928	-0.118	5.081	-0.341
	3.240	-1.112	0.153	102.628	-0.118	37.581	-0.396
	3.600	-1.112	0.153	127.328	-0.118	78.973	-0.451
267	23 L=1.600						
	0	21.300	5.212	-57.631	-1.864	33.081	1.921
	0.160	21.300	5.212	-48.007	-1.864	24.630	1.087
	0.320	21.300	5.212	-38.382	-1.864	17.719	0.253
	0.480	21.300	5.212	-28.757	-1.864	12.348	-0.581
	0.640	21.300	5.212	-19.132	-1.864	8.517	-1.415
	0.800	21.300	5.212	-9.508	-1.864	6.226	-2.249

Verifica statica scuola materna - c.so Sicilia 24 TORINO (D.M. 2008)

Analisi di: ING. RINALDIS GIUSEPPE

AxisVM 7.0 R5a - Registrato a ING. RINALDIS CARMELO

Se.	Loc. [m]	Nx [kN]	Qy [kN]	Qz [kN]	Mx [kNm]	My [kNm]	Mz [kNm]
	0.960	21.300	5.212	0.117	-1.864	5.474	-3.083
	1.120	21.300	5.212	9.742	-1.864	6.263	-3.917
	1.280	21.300	5.212	19.367	-1.864	8.592	-4.751
	1.440	21.300	5.212	28.992	-1.864	12.460	-5.585
	1.600	21.300	5.212	38.616	-1.864	17.869	-6.418
268	21	L=5.600					
	0	-6.532	-0.212	-177.891	-0.685	160.037	0.032
	0.560	-6.532	-0.212	-143.710	-0.685	69.989	0.151
	1.120	-6.532	-0.212	-109.529	-0.685	-0.918	0.269
	1.680	-6.532	-0.212	-75.347	-0.685	-52.683	0.388
	2.240	-6.532	-0.212	-41.166	-0.685	-85.307	0.507
	2.800	-6.532	-0.212	-6.985	-0.685	-98.790	0.626
	3.360	-6.532	-0.212	27.196	-0.685	-93.131	0.744
	3.920	-6.532	-0.212	61.377	-0.685	-68.330	0.863
	4.480	-6.532	-0.212	95.558	-0.685	-24.388	0.982
	5.040	-6.532	-0.212	129.739	-0.685	38.695	1.100
	5.600	-6.532	-0.212	163.921	-0.685	120.920	1.219
269	23	L=3.600					
	0	-21.236	-0.209	-63.364	2.343	39.328	-0.170
	0.360	-21.236	-0.209	-51.249	2.343	18.698	-0.095
	0.720	-21.236	-0.209	-39.135	2.343	2.428	-0.020
	1.080	-21.236	-0.209	-27.021	2.343	-9.480	0.056
	1.440	-21.236	-0.209	-14.906	2.343	-17.027	0.131
	1.800	-21.236	-0.209	-2.792	2.343	-20.212	0.206
	2.160	-21.236	-0.209	9.322	2.343	-19.037	0.281
	2.520	-21.236	-0.209	21.436	2.343	-13.500	0.356
	2.880	-21.236	-0.209	33.551	2.343	-3.603	0.431
	3.240	-21.236	-0.209	45.665	2.343	10.656	0.506
	3.600	-21.236	-0.209	57.779	2.343	29.276	0.581
270	23	L=3.600					
	0	-13.340	0.150	-60.616	-0.646	36.675	-0.146
	0.360	-13.340	0.150	-48.501	-0.646	17.034	-0.200
	0.720	-13.340	0.150	-36.387	-0.646	1.754	-0.254
	1.080	-13.340	0.150	-24.273	-0.646	-9.165	-0.308
	1.440	-13.340	0.150	-12.158	-0.646	-15.722	-0.362
	1.800	-13.340	0.150	-0.044	-0.646	-17.918	-0.416
	2.160	-13.340	0.150	12.070	-0.646	-15.754	-0.470
	2.520	-13.340	0.150	24.185	-0.646	-9.228	-0.524
	2.880	-13.340	0.150	36.299	-0.646	1.659	-0.578
	3.240	-13.340	0.150	48.413	-0.646	16.907	-0.632
	3.600	-13.340	0.150	60.528	-0.646	36.517	-0.687
271	23	L=3.600					
	0	-11.947	0.309	-58.827	-2.405	32.061	1.257
	0.360	-11.947	0.309	-46.712	-2.405	13.064	1.146
	0.720	-11.947	0.309	-34.598	-2.405	-1.572	1.035
	1.080	-11.947	0.309	-22.484	-2.405	-11.847	0.924
	1.440	-11.947	0.309	-10.369	-2.405	-17.761	0.813
	1.800	-11.947	0.309	1.745	-2.405	-19.313	0.701
	2.160	-11.947	0.309	13.859	-2.405	-16.504	0.590
	2.520	-11.947	0.309	25.973	-2.405	-9.334	0.479
	2.880	-11.947	0.309	38.088	-2.405	2.197	0.368
	3.240	-11.947	0.309	50.202	-2.405	18.089	0.257
	3.600	-11.947	0.309	62.316	-2.405	38.342	0.146
272	23	L=1.600					
	0	-0.110	-1.127	-68.711	-0.661	41.161	-0.112
	0.160	-0.110	-1.127	-59.086	-0.661	30.937	0.068
	0.320	-0.110	-1.127	-49.461	-0.661	22.253	0.248
	0.480	-0.110	-1.127	-39.836	-0.661	15.109	0.429
	0.640	-0.110	-1.127	-30.211	-0.661	9.505	0.609
	0.800	-0.110	-1.127	-20.587	-0.661	5.442	0.789
	0.960	-0.110	-1.127	-10.962	-0.661	2.918	0.970
	1.120	-0.110	-1.127	-1.337	-0.661	1.934	1.150
	1.280	-0.110	-1.127	8.288	-0.661	2.490	1.330
	1.440	-0.110	-1.127	17.912	-0.661	4.586	1.511
	1.600	-0.110	-1.127	27.537	-0.661	8.222	1.691

Verifica statica scuola materna - c.so Sicilia 24 TORINO (D.M. 2008)

Analisi di: ING. RINALDIS GIUSEPPE

AxisVM 7.0 R5a - Registrato a ING. RINALDIS CARMELO

Se.	Loc. [m]	Nx [kN]	Qy [kN]	Qz [kN]	Mx [kNm]	My [kNm]	Mz [kNm]
273	21 L=5.600						
	0	-36.718	-0.212	-162.397	1.127	97.667	-1.343
	0.560	-36.718	-0.212	-128.216	1.127	16.296	-1.224
	1.120	-36.718	-0.212	-94.035	1.127	-45.934	-1.106
	1.680	-36.718	-0.212	-59.853	1.127	-89.023	-0.987
	2.240	-36.718	-0.212	-25.672	1.127	-112.970	-0.868
	2.800	-36.718	-0.212	8.509	1.127	-117.776	-0.749
	3.360	-36.718	-0.212	42.690	1.127	-103.440	-0.631
	3.920	-36.718	-0.212	76.871	1.127	-69.963	-0.512
	4.480	-36.718	-0.212	111.052	1.127	-17.344	-0.393
	5.040	-36.718	-0.212	145.234	1.127	54.416	-0.274
	5.600	-36.718	-0.212	179.415	1.127	145.317	-0.155
274	22 L=3.200						
	0	-10.444	-0.218	-33.158	-0.873	18.736	-0.814
	0.320	-10.444	-0.218	-26.899	-0.873	9.127	-0.744
	0.640	-10.444	-0.218	-20.639	-0.873	1.521	-0.675
	0.960	-10.444	-0.218	-14.380	-0.873	-4.082	-0.605
	1.280	-10.444	-0.218	-8.120	-0.873	-7.682	-0.535
	1.600	-10.444	-0.218	-1.861	-0.873	-9.279	-0.466
	1.920	-10.444	-0.218	4.398	-0.873	-8.873	-0.396
	2.240	-10.444	-0.218	10.658	-0.873	-6.464	-0.327
	2.560	-10.444	-0.218	16.917	-0.873	-2.052	-0.257
	2.880	-10.444	-0.218	23.177	-0.873	4.363	-0.187
	3.200	-10.444	-0.218	29.436	-0.873	12.781	-0.118
275	22 L=3.200						
	0	-5.358	0.657	-32.534	-2.596	19.856	1.150
	0.320	-5.358	0.657	-26.275	-2.596	10.447	0.940
	0.640	-5.358	0.657	-20.015	-2.596	3.040	0.729
	0.960	-5.358	0.657	-13.756	-2.596	-2.363	0.519
	1.280	-5.358	0.657	-7.496	-2.596	-5.763	0.309
	1.600	-5.358	0.657	-1.237	-2.596	-7.161	0.098
	1.920	-5.358	0.657	5.022	-2.596	-6.555	-0.112
	2.240	-5.358	0.657	11.282	-2.596	-3.946	-0.322
	2.560	-5.358	0.657	17.541	-2.596	0.665	-0.532
	2.880	-5.358	0.657	23.801	-2.596	7.280	-0.743
	3.200	-5.358	0.657	30.060	-2.596	15.898	-0.953
276	9 L=6.400						
	0	-21.566	0.054	-78.341	-0.092	44.078	0.289
	0.640	-21.566	0.054	-62.808	-0.092	-1.090	0.254
	1.280	-21.566	0.054	-47.276	-0.092	-36.316	0.220
	1.920	-21.566	0.054	-31.743	-0.092	-61.602	0.185
	2.560	-21.566	0.054	-16.211	-0.092	-76.948	0.150
	3.200	-21.566	0.054	-0.678	-0.092	-82.352	0.116
	3.840	-21.566	0.054	14.854	-0.092	-77.816	0.081
	4.480	-21.566	0.054	30.387	-0.092	-63.339	0.047
	5.120	-21.566	0.054	45.919	-0.092	-38.921	0.012
	5.760	-21.566	0.054	61.452	-0.092	-4.562	-0.023
	6.400	-21.566	0.054	76.984	-0.092	39.738	-0.057
277	9 L=3.600						
	0	-9.757	0.712	44.758	6.655	-176.875	1.090
	0.360	-9.757	0.712	47.406	6.655	-160.286	0.833
	0.720	-9.757	0.712	50.055	6.655	-142.743	0.577
	1.080	-9.757	0.712	52.704	6.655	-124.246	0.321
	1.440	-9.757	0.712	55.352	6.655	-104.796	0.064
	1.800	-9.757	0.712	58.001	6.655	-84.393	-0.192
	2.160	-9.757	0.712	60.650	6.655	-63.036	-0.448
	2.520	-9.757	0.712	63.298	6.655	-40.725	-0.705
	2.880	-9.757	0.712	65.947	6.655	-17.461	-0.961
	3.240	-9.757	0.712	68.596	6.655	6.757	-1.217
	3.600	-9.757	0.712	71.245	6.655	31.928	-1.474
278	9 L=3.600						
	0	-10.359	-1.315	-75.594	8.881	46.004	-3.357
	0.360	-10.359	-1.315	-72.946	8.881	19.267	-2.884
	0.720	-10.359	-1.315	-70.297	8.881	-6.517	-2.411
	1.080	-10.359	-1.315	-67.648	8.881	-31.347	-1.937
	1.440	-10.359	-1.315	-64.999	8.881	-55.224	-1.464

Verifica statica scuola materna - c.so Sicilia 24 TORINO (D.M. 2008)

Analisi di: ING. RINALDIS GIUSEPPE

AxisVM 7.0 R5a - Registrato a ING. RINALDIS CARMELO

Se.	Loc. [m]	Nx [kN]	Qy [kN]	Qz [kN]	Mx [kNm]	My [kNm]	Mz [kNm]
	1.800	-10.359	-1.315	-62.351	8.881	-78.147	-0.991
	2.160	-10.359	-1.315	-59.702	8.881	-100.116	-0.518
	2.520	-10.359	-1.315	-57.053	8.881	-121.132	-0.044
	2.880	-10.359	-1.315	-54.405	8.881	-141.194	0.429
	3.240	-10.359	-1.315	-51.756	8.881	-160.303	0.902
	3.600	-10.359	-1.315	-49.107	8.881	-178.459	1.375
279	9 L=3.200						
	0	-31.844	4.418	93.337	4.297	-259.842	9.112
	0.320	-31.844	4.418	95.691	4.297	-229.597	7.698
	0.640	-31.844	4.418	98.046	4.297	-198.599	6.284
	0.960	-31.844	4.418	100.400	4.297	-166.848	4.871
	1.280	-31.844	4.418	102.755	4.297	-134.343	3.457
	1.600	-31.844	4.418	105.109	4.297	-101.085	2.043
	1.920	-31.844	4.418	107.463	4.297	-67.074	0.629
	2.240	-31.844	4.418	109.818	4.297	-32.309	-0.784
	2.560	-31.844	4.418	112.172	4.297	3.210	-2.198
	2.880	-31.844	4.418	114.527	4.297	39.482	-3.612
	3.200	-31.844	4.418	116.881	4.297	76.507	-5.026
280	9 L=3.200						
	0	-28.025	-4.344	-102.872	17.911	35.375	-4.975
	0.320	-28.025	-4.344	-100.518	17.911	2.833	-3.585
	0.640	-28.025	-4.344	-98.163	17.911	-28.956	-2.195
	0.960	-28.025	-4.344	-95.809	17.911	-59.992	-0.805
	1.280	-28.025	-4.344	-93.455	17.911	-90.274	0.585
	1.600	-28.025	-4.344	-91.100	17.911	-119.803	1.975
	1.920	-28.025	-4.344	-88.746	17.911	-148.578	3.365
	2.240	-28.025	-4.344	-86.391	17.911	-176.600	4.755
	2.560	-28.025	-4.344	-84.037	17.911	-203.869	6.145
	2.880	-28.025	-4.344	-81.683	17.911	-230.384	7.535
	3.200	-28.025	-4.344	-79.328	17.911	-256.145	8.925
281	23 L=3.600						
	0	-23.975	0.278	-63.100	-2.348	38.999	0.390
	0.360	-23.975	0.278	-50.986	-2.348	18.463	0.290
	0.720	-23.975	0.278	-38.872	-2.348	2.289	0.190
	1.080	-23.975	0.278	-26.757	-2.348	-9.525	0.090
	1.440	-23.975	0.278	-14.643	-2.348	-16.977	-0.010
	1.800	-23.975	0.278	-2.529	-2.348	-20.068	-0.110
	2.160	-23.975	0.278	9.586	-2.348	-18.797	-0.210
	2.520	-23.975	0.278	21.700	-2.348	-13.166	-0.310
	2.880	-23.975	0.278	33.814	-2.348	-3.173	-0.410
	3.240	-23.975	0.278	45.928	-2.348	11.180	-0.510
	3.600	-23.975	0.278	58.043	-2.348	29.895	-0.610
282	23 L=3.600						
	0	-22.548	-0.011	-60.536	0.696	36.504	0.441
	0.360	-22.548	-0.011	-48.422	0.696	16.891	0.445
	0.720	-22.548	-0.011	-36.307	0.696	1.640	0.449
	1.080	-22.548	-0.011	-24.193	0.696	-9.250	0.454
	1.440	-22.548	-0.011	-12.079	0.696	-15.779	0.458
	1.800	-22.548	-0.011	0.036	0.696	-17.946	0.462
	2.160	-22.548	-0.011	12.150	0.696	-15.753	0.466
	2.520	-22.548	-0.011	24.264	0.696	-9.198	0.470
	2.880	-22.548	-0.011	36.379	0.696	1.717	0.474
	3.240	-22.548	-0.011	48.493	0.696	16.994	0.478
	3.600	-22.548	-0.011	60.607	0.696	36.632	0.482
283	23 L=3.600						
	0	-28.583	-0.261	-58.739	2.531	31.928	-1.193
	0.360	-28.583	-0.261	-46.625	2.531	12.962	-1.098
	0.720	-28.583	-0.261	-34.510	2.531	-1.642	-1.004
	1.080	-28.583	-0.261	-22.396	2.531	-11.885	-0.910
	1.440	-28.583	-0.261	-10.282	2.531	-17.767	-0.816
	1.800	-28.583	-0.261	1.833	2.531	-19.288	-0.722
	2.160	-28.583	-0.261	13.947	2.531	-16.448	-0.628
	2.520	-28.583	-0.261	26.061	2.531	-9.246	-0.534
	2.880	-28.583	-0.261	38.175	2.531	2.316	-0.440
	3.240	-28.583	-0.261	50.290	2.531	18.240	-0.346
	3.600	-28.583	-0.261	62.404	2.531	38.525	-0.252

Verifica statica scuola materna - c.so Sicilia 24 TORINO (D.M. 2008)

Analisi di: ING. RINALDIS GIUSEPPE

AxisVM 7.0 R5a - Registrato a ING. RINALDIS CARMELO

Se.	Loc. [m]	Nx [kN]	Qy [kN]	Qz [kN]	Mx [kNm]	My [kNm]	Mz [kNm]
284	23	L=1.600					
	0	-26.835	1.367	-64.713	0.408	37.250	-0.894
	0.160	-26.835	1.367	-55.089	0.408	27.666	-1.112
	0.320	-26.835	1.367	-45.464	0.408	19.621	-1.331
	0.480	-26.835	1.367	-35.839	0.408	13.117	-1.550
	0.640	-26.835	1.367	-26.214	0.408	8.153	-1.768
	0.800	-26.835	1.367	-16.590	0.408	4.729	-1.987
	0.960	-26.835	1.367	-6.965	0.408	2.844	-2.206
	1.120	-26.835	1.367	2.660	0.408	2.500	-2.425
	1.280	-26.835	1.367	12.285	0.408	3.695	-2.643
	1.440	-26.835	1.367	21.910	0.408	6.431	-2.862
	1.600	-26.835	1.367	31.534	0.408	10.706	-3.081
285	21	L=5.600					
	0	-54.125	0.690	-157.106	-3.271	79.355	3.184
	0.560	-54.125	0.690	-122.925	-3.271	0.946	2.798
	1.120	-54.125	0.690	-88.744	-3.271	-58.321	2.411
	1.680	-54.125	0.690	-54.563	-3.271	-98.447	2.025
	2.240	-54.125	0.690	-20.382	-3.271	-119.431	1.638
	2.800	-54.125	0.690	13.800	-3.271	-121.274	1.252
	3.360	-54.125	0.690	47.981	-3.271	-103.976	0.865
	3.920	-54.125	0.690	82.162	-3.271	-67.536	0.479
	4.480	-54.125	0.690	116.343	-3.271	-11.954	0.092
	5.040	-54.125	0.690	150.524	-3.271	62.769	-0.294
	5.600	-54.125	0.690	184.705	-3.271	156.633	-0.681
286	9	L=3.200					
	0	-8.509	0.082	39.980	7.570	-132.906	0.937
	0.320	-8.509	0.082	42.334	7.570	-119.736	0.911
	0.640	-8.509	0.082	44.689	7.570	-105.812	0.884
	0.960	-8.509	0.082	47.043	7.570	-91.135	0.858
	1.280	-8.509	0.082	49.398	7.570	-75.704	0.832
	1.600	-8.509	0.082	51.752	7.570	-59.520	0.806
	1.920	-8.509	0.082	54.106	7.570	-42.583	0.780
	2.240	-8.509	0.082	56.461	7.570	-24.892	0.753
	2.560	-8.509	0.082	58.815	7.570	-6.448	0.727
	2.880	-8.509	0.082	61.170	7.570	12.750	0.701
	3.200	-8.509	0.082	63.524	7.570	32.701	0.675
287	9	L=3.200					
	0	-9.451	-1.664	-70.808	6.049	54.684	-3.930
	0.320	-9.451	-1.664	-68.453	6.049	32.402	-3.397
	0.640	-9.451	-1.664	-66.099	6.049	10.874	-2.865
	0.960	-9.451	-1.664	-63.745	6.049	-9.901	-2.332
	1.280	-9.451	-1.664	-61.390	6.049	-29.923	-1.799
	1.600	-9.451	-1.664	-59.036	6.049	-49.191	-1.267
	1.920	-9.451	-1.664	-56.681	6.049	-67.706	-0.734
	2.240	-9.451	-1.664	-54.327	6.049	-85.467	-0.201
	2.560	-9.451	-1.664	-51.973	6.049	-102.475	0.331
	2.880	-9.451	-1.664	-49.618	6.049	-118.730	0.864
	3.200	-9.451	-1.664	-47.264	6.049	-134.231	1.396
288	9	L=1.800					
	0	0.614	0.360	58.389	-21.879	16.542	2.938
	0.180	0.614	0.360	59.713	-21.879	27.172	2.873
	0.360	0.614	0.360	61.037	-21.879	38.039	2.808
	0.540	0.614	0.360	62.362	-21.879	49.145	2.743
	0.720	0.614	0.360	63.686	-21.879	60.489	2.678
	0.900	0.614	0.360	65.010	-21.879	72.072	2.613
	1.080	0.614	0.360	66.335	-21.879	83.893	2.549
	1.260	0.614	0.360	67.659	-21.879	95.953	2.484
	1.440	0.614	0.360	68.983	-21.879	108.250	2.419
	1.620	0.614	0.360	70.308	-21.879	120.787	2.354
	1.800	0.614	0.360	71.632	-21.879	133.561	2.289
289	9	L=3.200					
	0	-8.585	2.418	43.385	1.768	-130.223	4.916
	0.320	-8.585	2.418	45.740	1.768	-115.963	4.142
	0.640	-8.585	2.418	48.094	1.768	-100.949	3.369
	0.960	-8.585	2.418	50.448	1.768	-85.182	2.595

Verifica statica scuola materna - c.so Sicilia 24 TORINO (D.M. 2008)

Analisi di: ING. RINALDIS GIUSEPPE

AxisVM 7.0 R5a - Registrato a ING. RINALDIS CARMELO

Se.	Loc. [m]	Nx [kN]	Qy [kN]	Qz [kN]	Mx [kNm]	My [kNm]	Mz [kNm]
	1.280	-8.585	2.418	52.803	1.768	-68.662	1.821
	1.600	-8.585	2.418	55.157	1.768	-51.389	1.047
	1.920	-8.585	2.418	57.512	1.768	-33.362	0.274
	2.240	-8.585	2.418	59.866	1.768	-14.581	-0.500
	2.560	-8.585	2.418	62.220	1.768	4.953	-1.274
	2.880	-8.585	2.418	64.575	1.768	25.240	-2.048
	3.200	-8.585	2.418	66.929	1.768	46.281	-2.822
290	9 L=3.200						
	0	-9.106	-2.677	-65.882	9.948	41.862	-3.734
	0.320	-9.106	-2.677	-63.528	9.948	21.156	-2.877
	0.640	-9.106	-2.677	-61.173	9.948	1.204	-2.021
	0.960	-9.106	-2.677	-58.819	9.948	-17.995	-1.164
	1.280	-9.106	-2.677	-56.465	9.948	-36.440	-0.308
	1.600	-9.106	-2.677	-54.110	9.948	-54.132	0.549
	1.920	-9.106	-2.677	-51.756	9.948	-71.070	1.405
	2.240	-9.106	-2.677	-49.401	9.948	-87.255	2.262
	2.560	-9.106	-2.677	-47.047	9.948	-102.687	3.118
	2.880	-9.106	-2.677	-44.693	9.948	-117.366	3.975
	3.200	-9.106	-2.677	-42.338	9.948	-131.290	4.831
291	9 L=3.600						
	0	-19.512	1.169	-167.673	-3.704	83.956	2.711
	0.360	-19.512	1.169	-154.102	-3.704	26.037	2.290
	0.720	-19.512	1.169	-140.531	-3.704	-26.997	1.869
	1.080	-19.512	1.169	-126.960	-3.704	-75.146	1.449
	1.440	-19.512	1.169	-113.389	-3.704	-118.408	1.028
	1.800	-19.512	1.169	-99.818	-3.704	-156.785	0.607
	2.160	-19.512	1.169	-86.246	-3.704	-190.277	0.186
	2.520	-19.512	1.169	-72.675	-3.704	-218.883	-0.235
	2.880	-19.512	1.169	-59.104	-3.704	-242.603	-0.656
	3.240	-19.512	1.169	-45.533	-3.704	-261.438	-1.076
	3.600	-19.512	1.169	-31.962	-3.704	-275.387	-1.497
292	9 L=3.600						
	0	-19.862	-0.538	37.004	-1.011	-275.585	-1.168
	0.360	-19.862	-0.538	50.575	-1.011	-259.821	-0.975
	0.720	-19.862	-0.538	64.146	-1.011	-239.171	-0.781
	1.080	-19.862	-0.538	77.717	-1.011	-213.635	-0.588
	1.440	-19.862	-0.538	91.288	-1.011	-183.214	-0.394
	1.800	-19.862	-0.538	104.859	-1.011	-147.908	-0.200
	2.160	-19.862	-0.538	118.430	-1.011	-107.716	-0.007
	2.520	-19.862	-0.538	132.001	-1.011	-62.638	0.187
	2.880	-19.862	-0.538	145.573	-1.011	-12.675	0.380
	3.240	-19.862	-0.538	159.144	-1.011	42.174	0.574
	3.600	-19.862	-0.538	172.715	-1.011	101.909	0.767
293	9 L=1.800						
	0	-4.634	0.148	-7.553	34.343	4.977	0.016
	0.180	-4.634	0.148	-6.229	34.343	3.736	-0.011
	0.360	-4.634	0.148	-4.905	34.343	2.734	-0.037
	0.540	-4.634	0.148	-3.580	34.343	1.971	-0.064
	0.720	-4.634	0.148	-2.256	34.343	1.445	-0.090
	0.900	-4.634	0.148	-0.932	34.343	1.158	-0.117
	1.080	-4.634	0.148	0.393	34.343	1.110	-0.143
	1.260	-4.634	0.148	1.717	34.343	1.300	-0.170
	1.440	-4.634	0.148	3.042	34.343	1.728	-0.197
	1.620	-4.634	0.148	4.366	34.343	2.395	-0.223
	1.800	-4.634	0.148	5.690	34.343	3.300	-0.250
294	9 L=3.600						
	0	-2.174	0.035	-80.653	-0.920	42.287	0.116
	0.360	-2.174	0.035	-64.495	-0.920	16.160	0.103
	0.720	-2.174	0.035	-48.338	-0.920	-4.150	0.091
	1.080	-2.174	0.035	-32.181	-0.920	-18.643	0.078
	1.440	-2.174	0.035	-16.023	-0.920	-27.320	0.065
	1.800	-2.174	0.035	0.134	-0.920	-30.180	0.053
	2.160	-2.174	0.035	16.291	-0.920	-27.223	0.040
	2.520	-2.174	0.035	32.449	-0.920	-18.450	0.027
	2.880	-2.174	0.035	48.606	-0.920	-3.860	0.014
	3.240	-2.174	0.035	64.763	-0.920	16.546	0.002

Verifica statica scuola materna - c.so Sicilia 24 TORINO (D.M. 2008)

Analisi di: ING. RINALDIS GIUSEPPE

AxisVM 7.0 R5a - Registrato a ING. RINALDIS CARMELO

Se.	Loc. [m]	Nx [kN]	Qy [kN]	Qz [kN]	Mx [kNm]	My [kNm]	Mz [kNm]
	3.600	-2.174	0.035	80.921	-0.920	42.769	-0.011
295	23 L=3.600						
	0	0.132	-0.221	-119.699	0.279	65.247	-0.057
	0.360	0.132	-0.221	-94.999	0.279	26.602	0.023
	0.720	0.132	-0.221	-70.299	0.279	-3.152	0.102
	1.080	0.132	-0.221	-45.599	0.279	-24.014	0.182
	1.440	0.132	-0.221	-20.899	0.279	-35.984	0.262
	1.800	0.132	-0.221	3.800	0.279	-39.061	0.341
	2.160	0.132	-0.221	28.500	0.279	-33.247	0.421
	2.520	0.132	-0.221	53.200	0.279	-18.541	0.501
	2.880	0.132	-0.221	77.900	0.279	5.057	0.580
	3.240	0.132	-0.221	102.600	0.279	37.547	0.660
	3.600	0.132	-0.221	127.300	0.279	78.929	0.740
296	23 L=1.600						
	0	22.561	-5.949	-57.612	2.258	33.082	-2.410
	0.160	22.561	-5.949	-47.987	2.258	24.634	-1.458
	0.320	22.561	-5.949	-38.363	2.258	17.726	-0.506
	0.480	22.561	-5.949	-28.738	2.258	12.358	0.446
	0.640	22.561	-5.949	-19.113	2.258	8.530	1.398
	0.800	22.561	-5.949	-9.488	2.258	6.242	2.349
	0.960	22.561	-5.949	0.137	2.258	5.493	3.301
	1.120	22.561	-5.949	9.761	2.258	6.285	4.253
	1.280	22.561	-5.949	19.386	2.258	8.617	5.205
	1.440	22.561	-5.949	29.011	2.258	12.489	6.157
	1.600	22.561	-5.949	38.636	2.258	17.900	7.109
297	21 L=5.600						
	0	-5.110	0.297	-177.950	0.354	160.156	0.094
	0.560	-5.110	0.297	-143.769	0.354	70.075	-0.072
	1.120	-5.110	0.297	-109.588	0.354	-0.865	-0.238
	1.680	-5.110	0.297	-75.407	0.354	-52.664	-0.404
	2.240	-5.110	0.297	-41.226	0.354	-85.321	-0.570
	2.800	-5.110	0.297	-7.044	0.354	-98.836	-0.736
	3.360	-5.110	0.297	27.137	0.354	-93.210	-0.903
	3.920	-5.110	0.297	61.318	0.354	-68.443	-1.069
	4.480	-5.110	0.297	95.499	0.354	-24.534	-1.235
	5.040	-5.110	0.297	129.680	0.354	38.516	-1.401
	5.600	-5.110	0.297	163.861	0.354	120.707	-1.567
298	24 L=1.600						
	0	-8.112	4.545	-10.042	-7.519	6.468	0.844
	0.160	-8.112	4.545	-9.406	-7.519	4.912	0.116
	0.320	-8.112	4.545	-8.771	-7.519	3.458	-0.611
	0.480	-8.112	4.545	-8.135	-7.519	2.106	-1.338
	0.640	-8.112	4.545	-7.499	-7.519	0.855	-2.065
	0.800	-8.112	4.545	-6.864	-7.519	-0.294	-2.792
	0.960	-8.112	4.545	-6.228	-7.519	-1.341	-3.520
	1.120	-8.112	4.545	-5.592	-7.519	-2.287	-4.247
	1.280	-8.112	4.545	-4.957	-7.519	-3.131	-4.974
	1.440	-8.112	4.545	-4.321	-7.519	-3.873	-5.701
	1.600	-8.112	4.545	-3.685	-7.519	-4.514	-6.429
299	24 L=4.800						
	0	-9.426	0.001	-9.419	-4.666	6.845	0.670
	0.480	-9.426	0.001	-7.512	-4.666	2.781	0.670
	0.960	-9.426	0.001	-5.605	-4.666	-0.367	0.669
	1.440	-9.426	0.001	-3.698	-4.666	-2.600	0.669
	1.920	-9.426	0.001	-1.791	-4.666	-3.917	0.669
	2.400	-9.426	0.001	0.116	-4.666	-4.319	0.668
	2.880	-9.426	0.001	2.023	-4.666	-3.805	0.668
	3.360	-9.426	0.001	3.930	-4.666	-2.377	0.667
	3.840	-9.426	0.001	5.837	-4.666	-0.032	0.667
	4.320	-9.426	0.001	7.744	-4.666	3.227	0.667
	4.800	-9.426	0.001	9.651	-4.666	7.402	0.666
300	21 L=6.400						
	0	-4.407	0.153	-96.450	-1.877	116.652	0.474
	0.640	-4.407	0.153	-77.993	-1.877	60.831	0.377
	1.280	-4.407	0.153	-59.537	-1.877	16.821	0.279

Verifica statica scuola materna - c.so Sicilia 24 TORINO (D.M. 2008)

Analisi di: ING. RINALDIS GIUSEPPE

AxisVM 7.0 R5a - Registrato a ING. RINALDIS CARMELO

Se.	Loc. [m]	Nx [kN]	Qy [kN]	Qz [kN]	Mx [kNm]	My [kNm]	Mz [kNm]
	1.920	-4.407	0.153	-41.081	-1.877	-15.377	0.181
	2.560	-4.407	0.153	-22.625	-1.877	-35.763	0.083
	3.200	-4.407	0.153	-4.169	-1.877	-44.337	-0.014
	3.840	-4.407	0.153	14.287	-1.877	-41.099	-0.112
	4.480	-4.407	0.153	32.744	-1.877	-26.049	-0.210
	5.120	-4.407	0.153	51.200	-1.877	0.813	-0.307
	5.760	-4.407	0.153	69.656	-1.877	39.486	-0.405
	6.400	-4.407	0.153	88.112	-1.877	89.972	-0.503
301	21	L=6.400					
	0	-18.762	0.055	-155.075	1.196	168.177	0.182
	0.640	-18.762	0.055	-124.843	1.196	78.603	0.147
	1.280	-18.762	0.055	-94.610	1.196	8.378	0.111
	1.920	-18.762	0.055	-64.378	1.196	-42.498	0.076
	2.560	-18.762	0.055	-34.146	1.196	-74.026	0.041
	3.200	-18.762	0.055	-3.914	1.196	-86.205	0.006
	3.840	-18.762	0.055	26.318	1.196	-79.036	-0.029
	4.480	-18.762	0.055	56.550	1.196	-52.518	-0.064
	5.120	-18.762	0.055	86.783	1.196	-6.651	-0.099
	5.760	-18.762	0.055	117.015	1.196	58.564	-0.135
	6.400	-18.762	0.055	147.247	1.196	143.128	-0.170
302	21	L=6.400					
	0	-14.861	0.011	-151.161	0.045	162.650	0.073
	0.640	-14.861	0.011	-120.928	0.045	75.581	0.066
	1.280	-14.861	0.011	-90.696	0.045	7.861	0.059
	1.920	-14.861	0.011	-60.464	0.045	-40.510	0.052
	2.560	-14.861	0.011	-30.232	0.045	-69.532	0.045
	3.200	-14.861	0.011	0	0.045	-79.207	0.038
	3.840	-14.861	0.011	30.233	0.045	-69.532	0.031
	4.480	-14.861	0.011	60.465	0.045	-40.509	0.024
	5.120	-14.861	0.011	90.697	0.045	7.863	0.017
	5.760	-14.861	0.011	120.929	0.045	75.583	0.010
	6.400	-14.861	0.011	151.161	0.045	162.652	0.003
303	21	L=6.400					
	0	-18.822	-0.095	-147.245	-1.081	143.121	-0.327
	0.640	-18.822	-0.095	-117.013	-1.081	58.558	-0.266
	1.280	-18.822	-0.095	-86.781	-1.081	-6.655	-0.206
	1.920	-18.822	-0.095	-56.548	-1.081	-52.521	-0.145
	2.560	-18.822	-0.095	-26.316	-1.081	-79.037	-0.084
	3.200	-18.822	-0.095	3.916	-1.081	-86.206	-0.024
	3.840	-18.822	-0.095	34.148	-1.081	-74.025	0.037
	4.480	-18.822	-0.095	64.380	-1.081	-42.496	0.097
	5.120	-18.822	-0.095	94.612	-1.081	8.382	0.158
	5.760	-18.822	-0.095	124.845	-1.081	78.608	0.218
	6.400	-18.822	-0.095	155.077	-1.081	168.183	0.279
304	21	L=6.400					
	0	-4.468	-0.098	-88.111	1.717	89.969	-0.319
	0.640	-4.468	-0.098	-69.655	1.717	39.484	-0.256
	1.280	-4.468	-0.098	-51.198	1.717	0.811	-0.194
	1.920	-4.468	-0.098	-32.742	1.717	-26.050	-0.131
	2.560	-4.468	-0.098	-14.286	1.717	-41.099	-0.069
	3.200	-4.468	-0.098	4.170	1.717	-44.336	-0.006
	3.840	-4.468	-0.098	22.626	1.717	-35.761	0.056
	4.480	-4.468	-0.098	41.082	1.717	-15.374	0.119
	5.120	-4.468	-0.098	59.539	1.717	16.824	0.181
	5.760	-4.468	-0.098	77.995	1.717	60.835	0.244
	6.400	-4.468	-0.098	96.451	1.717	116.658	0.306
305	22	L=3.200					
	0	-4.562	-0.622	-30.380	2.463	16.505	-0.553
	0.320	-4.562	-0.622	-24.121	2.463	7.785	-0.354
	0.640	-4.562	-0.622	-17.862	2.463	1.067	-0.155
	0.960	-4.562	-0.622	-11.602	2.463	-3.647	0.044
	1.280	-4.562	-0.622	-5.343	2.463	-6.358	0.243
	1.600	-4.562	-0.622	0.917	2.463	-7.066	0.442
	1.920	-4.562	-0.622	7.176	2.463	-5.771	0.642
	2.240	-4.562	-0.622	13.436	2.463	-2.473	0.841
	2.560	-4.562	-0.622	19.695	2.463	2.828	1.040

Verifica statica scuola materna - c.so Sicilia 24 TORINO (D.M. 2008)

Analisi di: ING. RINALDIS GIUSEPPE

AxisVM 7.0 R5a - Registrato a ING. RINALDIS CARMELO

Se.	Loc. [m]	Nx [kN]	Qy [kN]	Qz [kN]	Mx [kNm]	My [kNm]	Mz [kNm]
	2.880	-4.562	-0.622	25.954	2.463	10.132	1.239
	3.200	-4.562	-0.622	32.214	2.463	19.438	1.438
306	22 L=3.200						
	0	-10.306	-0.466	-29.919	1.056	13.551	-1.419
	0.320	-10.306	-0.466	-23.659	1.056	4.978	-1.270
	0.640	-10.306	-0.466	-17.400	1.056	-1.591	-1.121
	0.960	-10.306	-0.466	-11.140	1.056	-6.157	-0.972
	1.280	-10.306	-0.466	-4.881	1.056	-8.721	-0.823
	1.600	-10.306	-0.466	1.379	1.056	-9.281	-0.673
	1.920	-10.306	-0.466	7.638	1.056	-7.838	-0.524
	2.240	-10.306	-0.466	13.897	1.056	-4.393	-0.375
	2.560	-10.306	-0.466	20.157	1.056	1.056	-0.226
	2.880	-10.306	-0.466	26.416	1.056	8.508	-0.077
	3.200	-10.306	-0.466	32.676	1.056	17.962	0.073
307	21 L=6.400						
	0	-28.306	-0.062	-105.091	0.746	79.616	-0.338
	0.640	-28.306	-0.062	-82.217	0.746	19.677	-0.299
	1.280	-28.306	-0.062	-59.342	0.746	-25.621	-0.259
	1.920	-28.306	-0.062	-36.467	0.746	-56.280	-0.220
	2.560	-28.306	-0.062	-13.592	0.746	-72.299	-0.180
	3.200	-28.306	-0.062	9.283	0.746	-73.677	-0.141
	3.840	-28.306	-0.062	32.158	0.746	-60.416	-0.101
	4.480	-28.306	-0.062	55.033	0.746	-32.515	-0.062
	5.120	-28.306	-0.062	77.908	0.746	10.026	-0.022
	5.760	-28.306	-0.062	100.783	0.746	67.207	0.017
	6.400	-28.306	-0.062	123.658	0.746	139.028	0.057
308	21 L=6.400						
	0	-23.441	0.058	-114.367	-0.314	124.910	0.437
	0.640	-23.441	0.058	-91.492	-0.314	59.035	0.399
	1.280	-23.441	0.058	-68.617	-0.314	7.800	0.362
	1.920	-23.441	0.058	-45.743	-0.314	-28.795	0.325
	2.560	-23.441	0.058	-22.868	-0.314	-50.750	0.287
	3.200	-23.441	0.058	0.007	-0.314	-58.065	0.250
	3.840	-23.441	0.058	22.882	-0.314	-50.741	0.213
	4.480	-23.441	0.058	45.757	-0.314	-28.776	0.175
	5.120	-23.441	0.058	68.632	-0.314	7.828	0.138
	5.760	-23.441	0.058	91.507	-0.314	59.073	0.101
	6.400	-23.441	0.058	114.382	-0.314	124.958	0.063
309	21 L=6.400						
	0	-28.261	-0.071	-123.639	-0.423	138.969	-0.397
	0.640	-28.261	-0.071	-100.764	-0.423	67.160	-0.352
	1.280	-28.261	-0.071	-77.889	-0.423	9.992	-0.306
	1.920	-28.261	-0.071	-55.014	-0.423	-32.537	-0.261
	2.560	-28.261	-0.071	-32.139	-0.423	-60.426	-0.215
	3.200	-28.261	-0.071	-9.264	-0.423	-73.675	-0.170
	3.840	-28.261	-0.071	13.611	-0.423	-72.284	-0.124
	4.480	-28.261	-0.071	36.486	-0.423	-56.253	-0.079
	5.120	-28.261	-0.071	59.361	-0.423	-25.582	-0.033
	5.760	-28.261	-0.071	82.236	-0.423	19.729	0.012
	6.400	-28.261	-0.071	105.111	-0.423	79.680	0.058
310	21 L=6.400						
	0	-10.558	-0.145	-105.426	0.724	84.154	-0.370
	0.640	-10.558	-0.145	-82.551	0.724	24.001	-0.277
	1.280	-10.558	-0.145	-59.676	0.724	-21.512	-0.185
	1.920	-10.558	-0.145	-36.801	0.724	-52.384	-0.092
	2.560	-10.558	-0.145	-13.926	0.724	-68.617	0.001
	3.200	-10.558	-0.145	8.949	0.724	-70.210	0.094
	3.840	-10.558	-0.145	31.824	0.724	-57.163	0.186
	4.480	-10.558	-0.145	54.698	0.724	-29.476	0.279
	5.120	-10.558	-0.145	77.573	0.724	12.851	0.372
	5.760	-10.558	-0.145	100.448	0.724	69.818	0.464
	6.400	-10.558	-0.145	123.323	0.724	141.425	0.557
311	21 L=6.400						
	0	-27.745	0.080	-114.432	-0.316	121.871	0.252
	0.640	-27.745	0.080	-91.557	-0.316	55.954	0.200

Verifica statica scuola materna - c.so Sicilia 24 TORINO (D.M. 2008)

Analisi di: ING. RINALDIS GIUSEPPE

AxisVM 7.0 R5a - Registrato a ING. RINALDIS CARMELO

Se.	Loc. [m]	Nx [kN]	Qy [kN]	Qz [kN]	Mx [kNm]	My [kNm]	Mz [kNm]
	1.280	-27.745	0.080	-68.683	-0.316	4.677	0.149
	1.920	-27.745	0.080	-45.808	-0.316	-31.960	0.098
	2.560	-27.745	0.080	-22.933	-0.316	-53.957	0.047
	3.200	-27.745	0.080	-0.058	-0.316	-61.314	-0.005
	3.840	-27.745	0.080	22.817	-0.316	-54.031	-0.056
	4.480	-27.745	0.080	45.692	-0.316	-32.108	-0.107
	5.120	-27.745	0.080	68.567	-0.316	4.455	-0.158
	5.760	-27.745	0.080	91.442	-0.316	55.658	-0.210
	6.400	-27.745	0.080	114.317	-0.316	121.501	-0.261
312	21 L=6.400						
	0	-10.739	0.030	-123.493	-0.370	141.906	0.170
	0.640	-10.739	0.030	-100.618	-0.370	70.190	0.151
	1.280	-10.739	0.030	-77.743	-0.370	13.115	0.133
	1.920	-10.739	0.030	-54.868	-0.370	-29.321	0.114
	2.560	-10.739	0.030	-31.993	-0.370	-57.117	0.095
	3.200	-10.739	0.030	-9.118	-0.370	-70.272	0.076
	3.840	-10.739	0.030	13.757	-0.370	-68.788	0.057
	4.480	-10.739	0.030	36.632	-0.370	-52.664	0.038
	5.120	-10.739	0.030	59.506	-0.370	-21.900	0.019
	5.760	-10.739	0.030	82.381	-0.370	23.504	0
	6.400	-10.739	0.030	105.256	-0.370	83.548	-0.019
313	20 L=1.800						
	0	0.204	-0.687	-13.563	18.910	2.159	-0.907
	0.180	0.204	-0.687	-11.111	18.910	-0.061	-0.784
	0.360	0.204	-0.687	-8.659	18.910	-1.841	-0.660
	0.540	0.204	-0.687	-6.206	18.910	-3.179	-0.536
	0.720	0.204	-0.687	-3.754	18.910	-4.075	-0.412
	0.900	0.204	-0.687	-1.301	18.910	-4.530	-0.289
	1.080	0.204	-0.687	1.151	18.910	-4.543	-0.165
	1.260	0.204	-0.687	3.604	18.910	-4.115	-0.041
	1.440	0.204	-0.687	6.056	18.910	-3.246	0.083
	1.620	0.204	-0.687	8.509	18.910	-1.935	0.206
	1.800	0.204	-0.687	10.961	18.910	-0.183	0.330
314	20 L=1.800						
	0	0.193	0.590	-13.584	-18.904	2.202	0.831
	0.180	0.193	0.590	-11.132	-18.904	-0.022	0.725
	0.360	0.193	0.590	-8.679	-18.904	-1.805	0.619
	0.540	0.193	0.590	-6.227	-18.904	-3.147	0.513
	0.720	0.193	0.590	-3.774	-18.904	-4.047	0.407
	0.900	0.193	0.590	-1.322	-18.904	-4.505	0.301
	1.080	0.193	0.590	1.131	-18.904	-4.523	0.195
	1.260	0.193	0.590	3.583	-18.904	-4.098	0.088
	1.440	0.193	0.590	6.035	-18.904	-3.233	-0.018
	1.620	0.193	0.590	8.488	-18.904	-1.926	-0.124
	1.800	0.193	0.590	10.940	-18.904	-0.177	-0.230
315	11 L=1.800						
	0	0.364	0.453	4.462	-7.915	-1.083	0.274
	0.180	0.364	0.453	6.638	-7.915	-0.084	0.192
	0.360	0.364	0.453	8.815	-7.915	1.306	0.111
	0.540	0.364	0.453	10.991	-7.915	3.089	0.029
	0.720	0.364	0.453	13.168	-7.915	5.263	-0.052
	0.900	0.364	0.453	15.344	-7.915	7.829	-0.134
	1.080	0.364	0.453	17.521	-7.915	10.787	-0.215
	1.260	0.364	0.453	19.697	-7.915	14.137	-0.297
	1.440	0.364	0.453	21.874	-7.915	17.878	-0.378
	1.620	0.364	0.453	24.051	-7.915	22.012	-0.460
	1.800	0.364	0.453	26.227	-7.915	26.536	-0.541
316	20 L=3.600						
	0	-0.546	-0.233	-33.443	5.948	11.465	-0.773
	0.360	-0.546	-0.233	-25.624	5.948	0.833	-0.689
	0.720	-0.546	-0.233	-17.805	5.948	-6.984	-0.605
	1.080	-0.546	-0.233	-9.986	5.948	-11.987	-0.521
	1.440	-0.546	-0.233	-2.167	5.948	-14.174	-0.437
	1.800	-0.546	-0.233	5.652	5.948	-13.547	-0.353
	2.160	-0.546	-0.233	13.471	5.948	-10.104	-0.270
	2.520	-0.546	-0.233	21.290	5.948	-3.847	-0.186

Verifica statica scuola materna - c.so Sicilia 24 TORINO (D.M. 2008)

Analisi di: ING. RINALDIS GIUSEPPE

AxisVM 7.0 R5a - Registrato a ING. RINALDIS CARMELO

Se.	Loc. [m]	Nx [kN]	Qy [kN]	Qz [kN]	Mx [kNm]	My [kNm]	Mz [kNm]
	2.880	-0.546	-0.233	29.110	5.948	5.225	-0.102
	3.240	-0.546	-0.233	36.929	5.948	17.112	-0.018
	3.600	-0.546	-0.233	44.748	5.948	31.813	0.066
317	20 L=3.600						
	0	-1.013	1.223	-77.286	-0.185	35.976	1.944
	0.360	-1.013	1.223	-69.466	-0.185	9.561	1.503
	0.720	-1.013	1.223	-61.647	-0.185	-14.040	1.063
	1.080	-1.013	1.223	-53.828	-0.185	-34.826	0.623
	1.440	-1.013	1.223	-46.009	-0.185	-52.796	0.183
	1.800	-1.013	1.223	-38.190	-0.185	-67.952	-0.258
	2.160	-1.013	1.223	-30.371	-0.185	-80.293	-0.698
	2.520	-1.013	1.223	-22.552	-0.185	-89.819	-1.138
	2.880	-1.013	1.223	-14.733	-0.185	-96.531	-1.578
	3.240	-1.013	1.223	-6.914	-0.185	-100.427	-2.018
	3.600	-1.013	1.223	0.905	-0.185	-101.508	-2.459
318	20 L=1.800						
	0	0.249	-0.916	-12.393	23.655	0.640	-1.095
	0.180	0.249	-0.916	-9.940	23.655	-1.370	-0.930
	0.360	0.249	-0.916	-7.488	23.655	-2.939	-0.765
	0.540	0.249	-0.916	-5.035	23.655	-4.066	-0.600
	0.720	0.249	-0.916	-2.583	23.655	-4.751	-0.435
	0.900	0.249	-0.916	-0.130	23.655	-4.996	-0.270
	1.080	0.249	-0.916	2.322	23.655	-4.798	-0.105
	1.260	0.249	-0.916	4.775	23.655	-4.160	0.060
	1.440	0.249	-0.916	7.227	23.655	-3.080	0.225
	1.620	0.249	-0.916	9.679	23.655	-1.558	0.389
	1.800	0.249	-0.916	12.132	23.655	0.405	0.554
319	20 L=1.800						
	0	-5.011	0.472	26.650	-12.772	3.730	-0.265
	0.180	-5.011	0.472	29.103	-12.772	8.748	-0.350
	0.360	-5.011	0.472	31.555	-12.772	14.207	-0.435
	0.540	-5.011	0.472	34.008	-12.772	20.108	-0.520
	0.720	-5.011	0.472	36.460	-12.772	26.450	-0.605
	0.900	-5.011	0.472	38.912	-12.772	33.234	-0.690
	1.080	-5.011	0.472	41.365	-12.772	40.459	-0.775
	1.260	-5.011	0.472	43.817	-12.772	48.125	-0.860
	1.440	-5.011	0.472	46.270	-12.772	56.233	-0.945
	1.620	-5.011	0.472	48.722	-12.772	64.782	-1.030
	1.800	-5.011	0.472	51.175	-12.772	73.773	-1.115
320	20 L=1.800						
	0	-12.724	-0.269	-93.929	-6.680	44.839	0.967
	0.180	-12.724	-0.269	-91.476	-6.680	28.149	1.015
	0.360	-12.724	-0.269	-89.023	-6.680	11.900	1.064
	0.540	-12.724	-0.269	-86.570	-6.680	-3.907	1.112
	0.720	-12.724	-0.269	-84.117	-6.680	-19.273	1.161
	0.900	-12.724	-0.269	-81.664	-6.680	-34.197	1.209
	1.080	-12.724	-0.269	-79.211	-6.680	-48.679	1.257
	1.260	-12.724	-0.269	-76.758	-6.680	-62.719	1.306
	1.440	-12.724	-0.269	-74.305	-6.680	-76.318	1.354
	1.620	-12.724	-0.269	-71.852	-6.680	-89.475	1.403
	1.800	-12.724	-0.269	-69.399	-6.680	-102.191	1.451
321	20 L=3.161						
	0	-1.824	3.948	-6.065	14.928	-12.340	5.035
	0.316	-1.824	3.948	2.302	14.928	-12.935	3.787
	0.632	-1.824	3.948	10.669	14.928	-10.885	2.539
	0.948	-1.824	3.948	19.036	14.928	-6.190	1.291
	1.264	-1.824	3.948	27.403	14.928	1.150	0.043
	1.581	-1.824	3.948	35.770	14.928	11.134	-1.205
	1.897	-1.824	3.948	44.137	14.928	23.763	-2.453
	2.213	-1.824	3.948	52.504	14.928	39.038	-3.701
	2.529	-1.824	3.948	60.871	14.928	56.956	-4.949
	2.845	-1.824	3.948	69.238	14.928	77.520	-6.197
	3.161	-1.824	3.948	77.605	14.928	100.729	-7.445
322	20 L=1.800						
	0	-0.650	2.238	24.947	-12.540	2.699	1.465

Verifica statica scuola materna - c.so Sicilia 24 TORINO (D.M. 2008)

Analisi di: ING. RINALDIS GIUSEPPE

AxisVM 7.0 R5a - Registrato a ING. RINALDIS CARMELO

Se.	Loc. [m]	Nx [kN]	Qy [kN]	Qz [kN]	Mx [kNm]	My [kNm]	Mz [kNm]
	0.180	-0.650	2.238	27.400	-12.540	7.410	1.062
	0.360	-0.650	2.238	29.852	-12.540	12.563	0.659
	0.540	-0.650	2.238	32.304	-12.540	18.157	0.257
	0.720	-0.650	2.238	34.757	-12.540	24.193	-0.146
	0.900	-0.650	2.238	37.209	-12.540	30.670	-0.549
	1.080	-0.650	2.238	39.662	-12.540	37.588	-0.952
	1.260	-0.650	2.238	42.114	-12.540	44.948	-1.355
	1.440	-0.650	2.238	44.567	-12.540	52.749	-1.758
	1.620	-0.650	2.238	47.019	-12.540	60.992	-2.161
	1.800	-0.650	2.238	49.472	-12.540	69.676	-2.564
323	20	L=1.800					
	0	-4.303	-1.006	24.085	12.641	7.842	-0.017
	0.180	-4.303	-1.006	26.537	12.641	12.398	0.164
	0.360	-4.303	-1.006	28.990	12.641	17.395	0.345
	0.540	-4.303	-1.006	31.442	12.641	22.834	0.526
	0.720	-4.303	-1.006	33.894	12.641	28.714	0.707
	0.900	-4.303	-1.006	36.347	12.641	35.036	0.888
	1.080	-4.303	-1.006	38.799	12.641	41.799	1.069
	1.260	-4.303	-1.006	41.252	12.641	49.004	1.250
	1.440	-4.303	-1.006	43.704	12.641	56.650	1.431
	1.620	-4.303	-1.006	46.157	12.641	64.737	1.612
	1.800	-4.303	-1.006	48.609	12.641	73.266	1.793
324	11	L=1.800					
	0	0.139	0.639	-10.784	-17.202	0.761	0.342
	0.180	0.139	0.639	-8.608	-17.202	-0.984	0.227
	0.360	0.139	0.639	-6.431	-17.202	-2.338	0.112
	0.540	0.139	0.639	-4.254	-17.202	-3.299	-0.004
	0.720	0.139	0.639	-2.078	-17.202	-3.869	-0.119
	0.900	0.139	0.639	0.099	-17.202	-4.048	-0.234
	1.080	0.139	0.639	2.275	-17.202	-3.834	-0.349
	1.260	0.139	0.639	4.452	-17.202	-3.228	-0.464
	1.440	0.139	0.639	6.628	-17.202	-2.231	-0.579
	1.620	0.139	0.639	8.805	-17.202	-0.842	-0.694
	1.800	0.139	0.639	10.981	-17.202	0.938	-0.809
325	11	L=1.800					
	0	0.222	-0.027	-25.993	7.506	26.314	-0.099
	0.180	0.222	-0.027	-23.817	7.506	21.831	-0.094
	0.360	0.222	-0.027	-21.640	7.506	17.740	-0.089
	0.540	0.222	-0.027	-19.464	7.506	14.041	-0.084
	0.720	0.222	-0.027	-17.287	7.506	10.733	-0.079
	0.900	0.222	-0.027	-15.110	7.506	7.817	-0.074
	1.080	0.222	-0.027	-12.934	7.506	5.293	-0.069
	1.260	0.222	-0.027	-10.757	7.506	3.161	-0.064
	1.440	0.222	-0.027	-8.581	7.506	1.421	-0.059
	1.620	0.222	-0.027	-6.404	7.506	0.072	-0.054
	1.800	0.222	-0.027	-4.228	7.506	-0.885	-0.050
326	20	L=3.600					
	0	-0.954	0.090	-33.421	-5.905	11.222	0.409
	0.360	-0.954	0.090	-25.602	-5.905	0.598	0.377
	0.720	-0.954	0.090	-17.783	-5.905	-7.212	0.345
	1.080	-0.954	0.090	-9.964	-5.905	-12.206	0.312
	1.440	-0.954	0.090	-2.144	-5.905	-14.385	0.280
	1.800	-0.954	0.090	5.675	-5.905	-13.750	0.248
	2.160	-0.954	0.090	13.494	-5.905	-10.300	0.215
	2.520	-0.954	0.090	21.313	-5.905	-4.034	0.183
	2.880	-0.954	0.090	29.132	-5.905	5.046	0.151
	3.240	-0.954	0.090	36.951	-5.905	16.940	0.118
	3.600	-0.954	0.090	44.770	-5.905	31.650	0.086
327	20	L=3.600					
	0	-1.567	-1.150	-77.400	0.186	36.133	-1.802
	0.360	-1.567	-1.150	-69.581	0.186	9.676	-1.388
	0.720	-1.567	-1.150	-61.762	0.186	-13.965	-0.974
	1.080	-1.567	-1.150	-53.942	0.186	-34.792	-0.560
	1.440	-1.567	-1.150	-46.123	0.186	-52.804	-0.146
	1.800	-1.567	-1.150	-38.304	0.186	-68.001	0.268
	2.160	-1.567	-1.150	-30.485	0.186	-80.383	0.682

Verifica statica scuola materna - c.so Sicilia 24 TORINO (D.M. 2008)

Analisi di: ING. RINALDIS GIUSEPPE

AxisVM 7.0 R5a - Registrato a ING. RINALDIS CARMELO

Se.	Loc. [m]	Nx [kN]	Qy [kN]	Qz [kN]	Mx [kNm]	My [kNm]	Mz [kNm]
	2.520	-1.567	-1.150	-22.666	0.186	-89.950	1.096
	2.880	-1.567	-1.150	-14.847	0.186	-96.703	1.510
	3.240	-1.567	-1.150	-7.028	0.186	-100.640	1.923
	3.600	-1.567	-1.150	0.791	0.186	-101.763	2.337
328	8 L=4.800						
	0	-0.364	0.373	-27.501	1.608	22.234	0.319
	0.480	-0.364	0.373	-22.100	1.608	10.329	0.140
	0.960	-0.364	0.373	-16.699	1.608	1.018	-0.039
	1.440	-0.364	0.373	-11.297	1.608	-5.701	-0.218
	1.920	-0.364	0.373	-5.896	1.608	-9.828	-0.397
	2.400	-0.364	0.373	-0.495	1.608	-11.362	-0.576
	2.880	-0.364	0.373	4.906	1.608	-10.303	-0.755
	3.360	-0.364	0.373	10.307	1.608	-6.652	-0.934
	3.840	-0.364	0.373	15.709	1.608	-0.408	-1.112
	4.320	-0.364	0.373	21.110	1.608	8.429	-1.291
	4.800	-0.364	0.373	26.511	1.608	19.858	-1.470
329	13 L=1.600						
	0	-15.324	-2.142	1.310	-3.994	4.590	-2.237
	0.160	-15.324	-2.142	4.176	-3.994	5.029	-1.894
	0.320	-15.324	-2.142	7.042	-3.994	5.927	-1.551
	0.480	-15.324	-2.142	9.907	-3.994	7.282	-1.209
	0.640	-15.324	-2.142	12.773	-3.994	9.097	-0.866
	0.800	-15.324	-2.142	15.639	-3.994	11.370	-0.523
	0.960	-15.324	-2.142	18.505	-3.994	14.101	-0.181
	1.120	-15.324	-2.142	21.370	-3.994	17.291	0.162
	1.280	-15.324	-2.142	24.236	-3.994	20.940	0.505
	1.440	-15.324	-2.142	27.102	-3.994	25.047	0.847
	1.600	-15.324	-2.142	29.968	-3.994	29.612	1.190
330	13 L=6.400						
	0	-2.478	0.074	-53.594	0.153	49.472	0.888
	0.640	-2.478	0.074	-42.131	0.153	18.840	0.841
	1.280	-2.478	0.074	-30.668	0.153	-4.456	0.794
	1.920	-2.478	0.074	-19.205	0.153	-20.416	0.746
	2.560	-2.478	0.074	-7.742	0.153	-29.039	0.699
	3.200	-2.478	0.074	3.721	0.153	-30.326	0.652
	3.840	-2.478	0.074	15.184	0.153	-24.276	0.604
	4.480	-2.478	0.074	26.647	0.153	-10.891	0.557
	5.120	-2.478	0.074	38.110	0.153	9.831	0.510
	5.760	-2.478	0.074	49.573	0.153	37.890	0.462
	6.400	-2.478	0.074	61.036	0.153	73.284	0.415
331	13 L=6.400						
	0	-2.419	-0.122	-61.025	0.102	73.256	0.195
	0.640	-2.419	-0.122	-49.562	0.102	37.868	0.273
	1.280	-2.419	-0.122	-38.099	0.102	9.817	0.352
	1.920	-2.419	-0.122	-26.636	0.102	-10.898	0.430
	2.560	-2.419	-0.122	-15.173	0.102	-24.277	0.509
	3.200	-2.419	-0.122	-3.710	0.102	-30.319	0.587
	3.840	-2.419	-0.122	7.753	0.102	-29.026	0.665
	4.480	-2.419	-0.122	19.216	0.102	-20.396	0.744
	5.120	-2.419	-0.122	30.679	0.102	-4.429	0.822
	5.760	-2.419	-0.122	42.142	0.102	18.874	0.900
	6.400	-2.419	-0.122	53.605	0.102	49.513	0.979
332	13 L=1.600						
	0	-15.271	1.994	-29.918	4.188	29.564	1.285
	0.160	-15.271	1.994	-27.052	4.188	25.007	0.966
	0.320	-15.271	1.994	-24.186	4.188	20.907	0.647
	0.480	-15.271	1.994	-21.321	4.188	17.267	0.328
	0.640	-15.271	1.994	-18.455	4.188	14.085	0.009
	0.800	-15.271	1.994	-15.589	4.188	11.361	-0.310
	0.960	-15.271	1.994	-12.723	4.188	9.096	-0.629
	1.120	-15.271	1.994	-9.858	4.188	7.290	-0.949
	1.280	-15.271	1.994	-6.992	4.188	5.942	-1.268
	1.440	-15.271	1.994	-4.126	4.188	5.052	-1.587
	1.600	-15.271	1.994	-1.260	4.188	4.622	-1.906
333	8 L=4.800						

Verifica statica scuola materna - c.so Sicilia 24 TORINO (D.M. 2008)

Analisi di: ING. RINALDIS GIUSEPPE

AxisVM 7.0 R5a - Registrato a ING. RINALDIS CARMELO

Se.	Loc. [m]	Nx [kN]	Qy [kN]	Qz [kN]	Mx [kNm]	My [kNm]	Mz [kNm]
	0	-0.413	-0.296	-26.522	-1.625	19.873	-1.073
	0.480	-0.413	-0.296	-21.121	-1.625	8.438	-0.931
	0.960	-0.413	-0.296	-15.720	-1.625	-0.404	-0.789
	1.440	-0.413	-0.296	-10.319	-1.625	-6.653	-0.647
	1.920	-0.413	-0.296	-4.917	-1.625	-10.309	-0.504
	2.400	-0.413	-0.296	0.484	-1.625	-11.374	-0.362
	2.880	-0.413	-0.296	5.885	-1.625	-9.845	-0.220
	3.360	-0.413	-0.296	11.286	-1.625	-5.724	-0.078
	3.840	-0.413	-0.296	16.687	-1.625	0.990	0.064
	4.320	-0.413	-0.296	22.089	-1.625	10.296	0.207
	4.800	-0.413	-0.296	27.490	-1.625	22.195	0.349
334	8 L=3.600						
	0	-25.460	-0.732	-41.523	-0.050	21.043	-2.062
	0.360	-25.460	-0.732	-32.792	-0.050	7.666	-1.799
	0.720	-25.460	-0.732	-24.061	-0.050	-2.567	-1.535
	1.080	-25.460	-0.732	-15.330	-0.050	-9.658	-1.271
	1.440	-25.460	-0.732	-6.599	-0.050	-13.605	-1.008
	1.800	-25.460	-0.732	2.132	-0.050	-14.409	-0.744
	2.160	-25.460	-0.732	10.862	-0.050	-12.070	-0.481
	2.520	-25.460	-0.732	19.593	-0.050	-6.588	-0.217
	2.880	-25.460	-0.732	28.324	-0.050	2.037	0.046
	3.240	-25.460	-0.732	37.055	-0.050	13.805	0.310
	3.600	-25.460	-0.732	45.786	-0.050	28.717	0.573
335	8 L=3.600						
	0	-23.069	0.227	-46.615	-0.275	30.038	0.268
	0.360	-23.069	0.227	-37.884	-0.275	14.828	0.186
	0.720	-23.069	0.227	-29.153	-0.275	2.762	0.104
	1.080	-23.069	0.227	-20.422	-0.275	-6.162	0.023
	1.440	-23.069	0.227	-11.691	-0.275	-11.942	-0.059
	1.800	-23.069	0.227	-2.960	-0.275	-14.579	-0.141
	2.160	-23.069	0.227	5.771	-0.275	-14.074	-0.223
	2.520	-23.069	0.227	14.502	-0.275	-10.424	-0.305
	2.880	-23.069	0.227	23.233	-0.275	-3.632	-0.387
	3.240	-23.069	0.227	31.964	-0.275	6.303	-0.469
	3.600	-23.069	0.227	40.694	-0.275	19.381	-0.551
336	13 L=1.600						
	0	-15.986	4.001	8.582	6.150	-6.962	3.338
	0.160	-15.986	4.001	10.071	6.150	-5.470	2.697
	0.320	-15.986	4.001	11.561	6.150	-3.739	2.057
	0.480	-15.986	4.001	13.051	6.150	-1.770	1.417
	0.640	-15.986	4.001	14.541	6.150	0.437	0.777
	0.800	-15.986	4.001	16.030	6.150	2.883	0.137
	0.960	-15.986	4.001	17.520	6.150	5.567	-0.503
	1.120	-15.986	4.001	19.010	6.150	8.489	-1.143
	1.280	-15.986	4.001	20.500	6.150	11.650	-1.783
	1.440	-15.986	4.001	21.989	6.150	15.049	-2.423
	1.600	-15.986	4.001	23.479	6.150	18.686	-3.063
337	13 L=6.400						
	0	-8.782	-0.514	-31.519	0.125	34.576	-1.856
	0.640	-8.782	-0.514	-25.560	0.125	16.311	-1.527
	1.280	-8.782	-0.514	-19.601	0.125	1.859	-1.198
	1.920	-8.782	-0.514	-13.642	0.125	-8.779	-0.869
	2.560	-8.782	-0.514	-7.683	0.125	-15.603	-0.541
	3.200	-8.782	-0.514	-1.724	0.125	-18.613	-0.212
	3.840	-8.782	-0.514	4.235	0.125	-17.810	0.117
	4.480	-8.782	-0.514	10.194	0.125	-13.193	0.446
	5.120	-8.782	-0.514	16.153	0.125	-4.762	0.775
	5.760	-8.782	-0.514	22.112	0.125	7.482	1.104
	6.400	-8.782	-0.514	28.071	0.125	23.541	1.433
338	8 L=3.200						
	0	-3.495	2.037	-19.072	0.238	12.203	2.845
	0.320	-3.495	2.037	-15.471	0.238	6.677	2.193
	0.640	-3.495	2.037	-11.871	0.238	2.302	1.541
	0.960	-3.495	2.037	-8.270	0.238	-0.921	0.889
	1.280	-3.495	2.037	-4.669	0.238	-2.991	0.237
	1.600	-3.495	2.037	-1.068	0.238	-3.909	-0.415

Verifica statica scuola materna - c.so Sicilia 24 TORINO (D.M. 2008)

Analisi di: ING. RINALDIS GIUSEPPE

AxisVM 7.0 R5a - Registrato a ING. RINALDIS CARMELO

Se.	Loc. [m]	Nx [kN]	Qy [kN]	Qz [kN]	Mx [kNm]	My [kNm]	Mz [kNm]
	1.920	-3.495	2.037	2.533	0.238	-3.674	-1.066
	2.240	-3.495	2.037	6.133	0.238	-2.288	-1.718
	2.560	-3.495	2.037	9.734	0.238	0.251	-2.370
	2.880	-3.495	2.037	13.335	0.238	3.942	-3.022
	3.200	-3.495	2.037	16.936	0.238	8.785	-3.674
339	8 L=3.200						
	0	-1.518	-1.497	-22.462	0.581	14.964	-2.627
	0.320	-1.518	-1.497	-18.861	0.581	8.352	-2.148
	0.640	-1.518	-1.497	-15.260	0.581	2.893	-1.669
	0.960	-1.518	-1.497	-11.660	0.581	-1.415	-1.190
	1.280	-1.518	-1.497	-8.059	0.581	-4.570	-0.711
	1.600	-1.518	-1.497	-4.458	0.581	-6.572	-0.231
	1.920	-1.518	-1.497	-0.857	0.581	-7.423	0.248
	2.240	-1.518	-1.497	2.744	0.581	-7.121	0.727
	2.560	-1.518	-1.497	6.344	0.581	-5.667	1.206
	2.880	-1.518	-1.497	9.945	0.581	-3.060	1.685
	3.200	-1.518	-1.497	13.546	0.581	0.698	2.164
340	8 L=3.600						
	0	-11.247	1.037	-16.210	4.774	10.673	0.968
	0.360	-11.247	1.037	-13.167	4.774	5.385	0.594
	0.720	-11.247	1.037	-10.124	4.774	1.193	0.221
	1.080	-11.247	1.037	-7.081	4.774	-1.904	-0.153
	1.440	-11.247	1.037	-4.038	4.774	-3.905	-0.526
	1.800	-11.247	1.037	-0.995	4.774	-4.811	-0.900
	2.160	-11.247	1.037	2.048	4.774	-4.621	-1.273
	2.520	-11.247	1.037	5.091	4.774	-3.337	-1.646
	2.880	-11.247	1.037	8.134	4.774	-0.956	-2.020
	3.240	-11.247	1.037	11.177	4.774	2.520	-2.393
	3.600	-11.247	1.037	14.219	4.774	7.091	-2.767
341	8 L=3.600						
	0	2.508	-1.086	-18.244	-2.737	14.213	-0.306
	0.360	2.508	-1.086	-15.201	-2.737	8.192	0.085
	0.720	2.508	-1.086	-12.158	-2.737	3.268	0.476
	1.080	2.508	-1.086	-9.115	-2.737	-0.561	0.867
	1.440	2.508	-1.086	-6.072	-2.737	-3.295	1.258
	1.800	2.508	-1.086	-3.029	-2.737	-4.933	1.648
	2.160	2.508	-1.086	0.014	-2.737	-5.476	2.039
	2.520	2.508	-1.086	3.056	-2.737	-4.924	2.430
	2.880	2.508	-1.086	6.099	-2.737	-3.275	2.821
	3.240	2.508	-1.086	9.142	-2.737	-0.532	3.212
	3.600	2.508	-1.086	12.185	-2.737	3.307	3.603
342	12 L=5.600						
	0	-16.687	-1.702	-63.334	2.841	-87.116	-3.583
	0.560	-16.687	-1.702	-43.725	2.841	-117.094	-2.630
	1.120	-16.687	-1.702	-24.116	2.841	-136.090	-1.677
	1.680	-16.687	-1.702	-4.508	2.841	-144.105	-0.725
	2.240	-16.687	-1.702	15.101	2.841	-141.138	0.228
	2.800	-16.687	-1.702	34.709	2.841	-127.191	1.181
	3.360	-16.687	-1.702	54.318	2.841	-102.263	2.134
	3.920	-16.687	-1.702	73.927	2.841	-66.354	3.087
	4.480	-16.687	-1.702	93.535	2.841	-19.463	4.040
	5.040	-16.687	-1.702	113.144	2.841	38.408	4.993
	5.600	-16.687	-1.702	132.752	2.841	107.261	5.946
343	12 L=5.600						
	0	-16.187	2.107	-105.917	1.215	87.267	4.851
	0.560	-16.187	2.107	-86.309	1.215	33.443	3.671
	1.120	-16.187	2.107	-66.701	1.215	-9.399	2.491
	1.680	-16.187	2.107	-47.093	1.215	-41.261	1.311
	2.240	-16.187	2.107	-27.485	1.215	-62.143	0.132
	2.800	-16.187	2.107	-7.876	1.215	-72.044	-1.048
	3.360	-16.187	2.107	11.732	1.215	-70.965	-2.228
	3.920	-16.187	2.107	31.340	1.215	-58.905	-3.408
	4.480	-16.187	2.107	50.948	1.215	-35.864	-4.588
	5.040	-16.187	2.107	70.556	1.215	-1.843	-5.768
	5.600	-16.187	2.107	90.164	1.215	43.159	-6.948

Verifica statica scuola materna - c.so Sicilia 24 TORINO (D.M. 2008)

Analisi di: ING. RINALDIS GIUSEPPE

AxisVM 7.0 R5a - Registrato a ING. RINALDIS CARMELO

Se.	Loc. [m]	Nx [kN]	Qy [kN]	Qz [kN]	Mx [kNm]	My [kNm]	Mz [kNm]
344	8 L=3.200						
	0	-2.953	1.575	-13.992	-0.800	1.501	2.420
	0.320	-2.953	1.575	-10.391	-0.800	-2.400	1.916
	0.640	-2.953	1.575	-6.791	-0.800	-5.149	1.412
	0.960	-2.953	1.575	-3.190	-0.800	-6.746	0.908
	1.280	-2.953	1.575	0.411	-0.800	-7.191	0.404
	1.600	-2.953	1.575	4.012	-0.800	-6.483	-0.100
	1.920	-2.953	1.575	7.613	-0.800	-4.623	-0.604
	2.240	-2.953	1.575	11.213	-0.800	-1.611	-1.108
	2.560	-2.953	1.575	14.814	-0.800	2.553	-1.613
	3.200	-2.953	1.575	18.415	-0.800	7.870	-2.117
345	8 L=3.200						
	0	-6.517	-1.501	-17.346	-0.374	9.367	-3.119
	0.320	-6.517	-1.501	-13.746	-0.374	4.393	-2.639
	0.640	-6.517	-1.501	-10.145	-0.374	0.570	-2.158
	0.960	-6.517	-1.501	-6.544	-0.374	-2.100	-1.678
	1.280	-6.517	-1.501	-2.943	-0.374	-3.618	-1.198
	1.600	-6.517	-1.501	0.658	-0.374	-3.984	-0.717
	1.920	-6.517	-1.501	4.258	-0.374	-3.197	-0.237
	2.240	-6.517	-1.501	7.859	-0.374	-1.258	0.243
	2.560	-6.517	-1.501	11.460	-0.374	1.833	0.724
	3.200	-6.517	-1.501	15.061	-0.374	6.076	1.204
346	13 L=6.400						
	0	-10.879	0.542	-28.565	0.195	25.271	1.557
	0.640	-10.879	0.542	-22.606	0.195	8.896	1.210
	1.280	-10.879	0.542	-16.647	0.195	-3.665	0.863
	1.920	-10.879	0.542	-10.688	0.195	-12.412	0.516
	2.560	-10.879	0.542	-4.730	0.195	-17.346	0.169
	3.200	-10.879	0.542	1.229	0.195	-18.466	-0.178
	3.840	-10.879	0.542	7.188	0.195	-15.772	-0.525
	4.480	-10.879	0.542	13.147	0.195	-9.265	-0.872
	5.120	-10.879	0.542	19.106	0.195	1.056	-1.219
	5.760	-10.879	0.542	25.065	0.195	15.191	-1.565
6.400	-10.879	0.542	31.024	0.195	33.140	-1.912	
347	13 L=1.600						
	0	-16.726	-3.976	-27.237	-5.950	21.395	-3.206
	0.160	-16.726	-3.976	-25.747	-5.950	17.156	-2.570
	0.320	-16.726	-3.976	-24.257	-5.950	13.156	-1.934
	0.480	-16.726	-3.976	-22.768	-5.950	9.394	-1.298
	0.640	-16.726	-3.976	-21.278	-5.950	5.870	-0.662
	0.800	-16.726	-3.976	-19.788	-5.950	2.585	-0.025
	0.960	-16.726	-3.976	-18.298	-5.950	-0.462	0.611
	1.120	-16.726	-3.976	-16.809	-5.950	-3.271	1.247
	1.280	-16.726	-3.976	-15.319	-5.950	-5.841	1.883
	1.440	-16.726	-3.976	-13.829	-5.950	-8.173	2.519
1.600	-16.726	-3.976	-12.339	-5.950	-10.266	3.156	
348	8 L=3.600						
	0	-25.320	0.622	-41.623	0.067	21.224	1.945
	0.360	-25.320	0.622	-32.892	0.067	7.811	1.722
	0.720	-25.320	0.622	-24.161	0.067	-2.459	1.498
	1.080	-25.320	0.622	-15.430	0.067	-9.585	1.274
	1.440	-25.320	0.622	-6.699	0.067	-13.568	1.050
	1.800	-25.320	0.622	2.032	0.067	-14.409	0.826
	2.160	-25.320	0.622	10.762	0.067	-12.106	0.603
	2.520	-25.320	0.622	19.493	0.067	-6.660	0.379
	2.880	-25.320	0.622	28.224	0.067	1.930	0.155
	3.240	-25.320	0.622	36.955	0.067	13.662	-0.069
3.600	-25.320	0.622	45.686	0.067	28.537	-0.292	
349	8 L=3.600						
	0	-22.965	-0.164	-46.680	0.371	30.160	-0.052
	0.360	-22.965	-0.164	-37.949	0.371	14.927	0.007
	0.720	-22.965	-0.164	-29.218	0.371	2.837	0.067
	1.080	-22.965	-0.164	-20.487	0.371	-6.110	0.126
1.440	-22.965	-0.164	-11.756	0.371	-11.914	0.185	

Verifica statica scuola materna - c.so Sicilia 24 TORINO (D.M. 2008)

Analisi di: ING. RINALDIS GIUSEPPE

AxisVM 7.0 R5a - Registrato a ING. RINALDIS CARMELO

Se.	Loc. [m]	Nx [kN]	Qy [kN]	Qz [kN]	Mx [kNm]	My [kNm]	Mz [kNm]
	1.800	-22.965	-0.164	-3.025	0.371	-14.575	0.244
	2.160	-22.965	-0.164	5.706	0.371	-14.092	0.303
	2.520	-22.965	-0.164	14.437	0.371	-10.467	0.363
	2.880	-22.965	-0.164	23.167	0.371	-3.698	0.422
	3.240	-22.965	-0.164	31.898	0.371	6.214	0.481
	3.600	-22.965	-0.164	40.629	0.371	19.269	0.540
350	12 L=5.600						
	0	-18.029	0.729	-105.402	2.114	90.057	0.936
	0.560	-18.029	0.729	-85.794	2.114	36.522	0.527
	1.120	-18.029	0.729	-66.186	2.114	-6.032	0.119
	1.680	-18.029	0.729	-46.578	2.114	-37.606	-0.289
	2.240	-18.029	0.729	-26.970	2.114	-58.199	-0.698
	2.800	-18.029	0.729	-7.361	2.114	-67.812	-1.106
	3.360	-18.029	0.729	12.247	2.114	-66.444	-1.515
	3.920	-18.029	0.729	31.855	2.114	-54.096	-1.923
	4.480	-18.029	0.729	51.463	2.114	-30.767	-2.332
	5.040	-18.029	0.729	71.071	2.114	3.543	-2.740
	5.600	-18.029	0.729	90.679	2.114	48.833	-3.149
351	12 L=5.600						
	0	-15.086	-1.582	-105.434	-1.851	86.359	-3.586
	0.560	-15.086	-1.582	-85.826	-1.851	32.806	-2.700
	1.120	-15.086	-1.582	-66.218	-1.851	-9.766	-1.814
	1.680	-15.086	-1.582	-46.610	-1.851	-41.358	-0.928
	2.240	-15.086	-1.582	-27.001	-1.851	-61.969	-0.042
	2.800	-15.086	-1.582	-7.393	-1.851	-71.599	0.844
	3.360	-15.086	-1.582	12.215	-1.851	-70.249	1.731
	3.920	-15.086	-1.582	31.823	-1.851	-57.919	2.617
	4.480	-15.086	-1.582	51.431	-1.851	-34.608	3.503
	5.040	-15.086	-1.582	71.039	-1.851	-0.316	4.389
	5.600	-15.086	-1.582	90.647	-1.851	44.956	5.275
352	8 L=3.600						
	0	-11.085	-1.326	-15.336	-4.638	9.027	-1.389
	0.360	-11.085	-1.326	-12.293	-4.638	4.054	-0.912
	0.720	-11.085	-1.326	-9.250	-4.638	0.176	-0.434
	1.080	-11.085	-1.326	-6.207	-4.638	-2.606	0.043
	1.440	-11.085	-1.326	-3.164	-4.638	-4.293	0.520
	1.800	-11.085	-1.326	-0.121	-4.638	-4.884	0.998
	2.160	-11.085	-1.326	2.921	-4.638	-4.380	1.475
	2.520	-11.085	-1.326	5.964	-4.638	-2.781	1.953
	2.880	-11.085	-1.326	9.007	-4.638	-0.086	2.430
	3.240	-11.085	-1.326	12.050	-4.638	3.705	2.908
	3.600	-11.085	-1.326	15.093	-4.638	8.590	3.385
353	8 L=3.600						
	0	2.454	1.187	-17.466	2.745	12.833	0.585
	0.360	2.454	1.187	-14.423	2.745	7.093	0.157
	0.720	2.454	1.187	-11.381	2.745	2.448	-0.270
	1.080	2.454	1.187	-8.338	2.745	-1.101	-0.697
	1.440	2.454	1.187	-5.295	2.745	-3.555	-1.124
	1.800	2.454	1.187	-2.252	2.745	-4.914	-1.551
	2.160	2.454	1.187	0.791	2.745	-5.176	-1.978
	2.520	2.454	1.187	3.834	2.745	-4.344	-2.405
	2.880	2.454	1.187	6.877	2.745	-2.416	-2.833
	3.240	2.454	1.187	9.920	2.745	0.607	-3.260
	3.600	2.454	1.187	12.963	2.745	4.726	-3.687
354	12 L=3.200						
	0	-16.265	-0.133	39.615	-0.092	-108.014	0.084
	0.320	-16.265	-0.133	48.419	-0.092	-93.929	0.127
	0.640	-16.265	-0.133	57.224	-0.092	-77.026	0.170
	0.960	-16.265	-0.133	66.028	-0.092	-57.306	0.213
	1.280	-16.265	-0.133	74.833	-0.092	-34.768	0.255
	1.600	-16.265	-0.133	83.638	-0.092	-9.413	0.298
	1.920	-16.265	-0.133	92.442	-0.092	18.760	0.341
	2.240	-16.265	-0.133	101.247	-0.092	49.751	0.383
	2.560	-16.265	-0.133	110.052	-0.092	83.558	0.426
	2.880	-16.265	-0.133	118.856	-0.092	120.184	0.469
	3.200	-16.265	-0.133	127.661	-0.092	159.626	0.512

Verifica statica scuola materna - c.so Sicilia 24 TORINO (D.M. 2008)

Analisi di: ING. RINALDIS GIUSEPPE

AxisVM 7.0 R5a - Registrato a ING. RINALDIS CARMELO

Se.	Loc. [m]	Nx [kN]	Qy [kN]	Qz [kN]	Mx [kNm]	My [kNm]	Mz [kNm]
355	12 L=3.200						
	0	-15.034	-0.129	-125.678	-0.108	154.104	-0.297
	0.320	-15.034	-0.129	-116.873	-0.108	115.295	-0.256
	0.640	-15.034	-0.129	-108.069	-0.108	79.305	-0.214
	0.960	-15.034	-0.129	-99.264	-0.108	46.131	-0.173
	1.280	-15.034	-0.129	-90.460	-0.108	15.776	-0.132
	1.600	-15.034	-0.129	-81.655	-0.108	-11.763	-0.091
	1.920	-15.034	-0.129	-72.850	-0.108	-36.484	-0.050
	2.240	-15.034	-0.129	-64.046	-0.108	-58.387	-0.008
	2.560	-15.034	-0.129	-55.241	-0.108	-77.473	0.033
	2.880	-15.034	-0.129	-46.436	-0.108	-93.741	0.074
	3.200	-15.034	-0.129	-37.632	-0.108	-107.192	0.115
356	12 L=3.200						
	0	-12.557	0.005	38.392	0.032	-108.645	-0.141
	0.320	-12.557	0.005	47.197	0.032	-94.951	-0.143
	0.640	-12.557	0.005	56.001	0.032	-78.440	-0.144
	0.960	-12.557	0.005	64.806	0.032	-59.110	-0.146
	1.280	-12.557	0.005	73.611	0.032	-36.964	-0.148
	1.600	-12.557	0.005	82.415	0.032	-11.999	-0.150
	1.920	-12.557	0.005	91.220	0.032	15.782	-0.151
	2.240	-12.557	0.005	100.025	0.032	46.381	-0.153
	2.560	-12.557	0.005	108.829	0.032	79.798	-0.155
	2.880	-12.557	0.005	117.634	0.032	116.032	-0.156
	3.200	-12.557	0.005	126.439	0.032	155.084	-0.158
357	12 L=3.200						
	0	-12.553	-0.001	-126.439	0.040	155.087	-0.150
	0.320	-12.553	-0.001	-117.634	0.040	116.036	-0.149
	0.640	-12.553	-0.001	-108.830	0.040	79.802	-0.149
	0.960	-12.553	-0.001	-100.025	0.040	46.385	-0.149
	1.280	-12.553	-0.001	-91.220	0.040	15.786	-0.148
	1.600	-12.553	-0.001	-82.416	0.040	-11.996	-0.148
	1.920	-12.553	-0.001	-73.611	0.040	-36.961	-0.148
	2.240	-12.553	-0.001	-64.806	0.040	-59.107	-0.147
	2.560	-12.553	-0.001	-56.002	0.040	-78.437	-0.147
	2.880	-12.553	-0.001	-47.197	0.040	-94.949	-0.147
	3.200	-12.553	-0.001	-38.393	0.040	-108.643	-0.147
358	12 L=3.200						
	0	-16.208	0.109	-127.660	0.088	159.628	0.382
	0.320	-16.208	0.109	-118.856	0.088	120.186	0.347
	0.640	-16.208	0.109	-110.051	0.088	83.561	0.313
	0.960	-16.208	0.109	-101.247	0.088	49.753	0.278
	1.280	-16.208	0.109	-92.442	0.088	18.763	0.243
	1.600	-16.208	0.109	-83.637	0.088	-9.410	0.208
	1.920	-16.208	0.109	-74.833	0.088	-34.765	0.173
	2.240	-16.208	0.109	-66.028	0.088	-57.303	0.138
	2.560	-16.208	0.109	-57.223	0.088	-77.023	0.103
	2.880	-16.208	0.109	-48.419	0.088	-93.926	0.069
	3.200	-16.208	0.109	-39.614	0.088	-108.011	0.034
359	12 L=3.200						
	0	-14.990	0.103	37.633	0.103	-107.196	0.061
	0.320	-14.990	0.103	46.438	0.103	-93.745	0.028
	0.640	-14.990	0.103	55.242	0.103	-77.476	-0.005
	0.960	-14.990	0.103	64.047	0.103	-58.390	-0.038
	1.280	-14.990	0.103	72.852	0.103	-36.486	-0.071
	1.600	-14.990	0.103	81.656	0.103	-11.765	-0.104
	1.920	-14.990	0.103	90.461	0.103	15.774	-0.137
	2.240	-14.990	0.103	99.266	0.103	46.130	-0.170
	2.560	-14.990	0.103	108.070	0.103	79.304	-0.203
	2.880	-14.990	0.103	116.875	0.103	115.295	-0.236
	3.200	-14.990	0.103	125.679	0.103	154.104	-0.269
360	12 L=3.200						
	0	-11.051	0.316	-118.514	-0.639	127.813	0.783
	0.320	-11.051	0.316	-109.710	-0.639	91.297	0.682
	0.640	-11.051	0.316	-100.905	-0.639	57.599	0.581
	0.960	-11.051	0.316	-92.101	-0.639	26.718	0.479

Verifica statica scuola materna - c.so Sicilia 24 TORINO (D.M. 2008)

Analisi di: ING. RINALDIS GIUSEPPE

AxisVM 7.0 R5a - Registrato a ING. RINALDIS CARMELO

Se.	Loc. [m]	Nx [kN]	Qy [kN]	Qz [kN]	Mx [kNm]	My [kNm]	Mz [kNm]
	1.280	-11.051	0.316	-83.296	-0.639	-1.345	0.378
	1.600	-11.051	0.316	-74.491	-0.639	-26.591	0.277
	1.920	-11.051	0.316	-65.687	-0.639	-49.020	0.176
	2.240	-11.051	0.316	-56.882	-0.639	-68.631	0.075
	2.560	-11.051	0.316	-48.077	-0.639	-85.424	-0.026
	2.880	-11.051	0.316	-39.273	-0.639	-99.400	-0.127
	3.200	-11.051	0.316	-30.468	-0.639	-110.559	-0.228
361	12 L=3.200						
	0	-8.881	-0.183	39.905	-0.190	-110.108	-0.219
	0.320	-8.881	-0.183	48.710	-0.190	-95.929	-0.160
	0.640	-8.881	-0.183	57.515	-0.190	-78.933	-0.102
	0.960	-8.881	-0.183	66.319	-0.190	-59.120	-0.043
	1.280	-8.881	-0.183	75.124	-0.190	-36.489	0.015
	1.600	-8.881	-0.183	83.929	-0.190	-11.041	0.074
	1.920	-8.881	-0.183	92.733	-0.190	17.225	0.132
	2.240	-8.881	-0.183	101.538	-0.190	48.309	0.191
	2.560	-8.881	-0.183	110.343	-0.190	82.210	0.249
	2.880	-8.881	-0.183	119.147	-0.190	118.928	0.308
	3.200	-8.881	-0.183	127.952	-0.190	158.464	0.366
362	12 L=3.200						
	0	-11.191	-0.283	30.478	0.704	-110.563	-0.187
	0.320	-11.191	-0.283	39.282	0.704	-99.401	-0.097
	0.640	-11.191	-0.283	48.087	0.704	-85.422	-0.006
	0.960	-11.191	-0.283	56.892	0.704	-68.626	0.084
	1.280	-11.191	-0.283	65.696	0.704	-49.012	0.175
	1.600	-11.191	-0.283	74.501	0.704	-26.580	0.265
	1.920	-11.191	-0.283	83.306	0.704	-1.331	0.356
	2.240	-11.191	-0.283	92.110	0.704	26.735	0.446
	2.560	-11.191	-0.283	100.915	0.704	57.619	0.537
	2.880	-11.191	-0.283	109.719	0.704	91.321	0.627
	3.200	-11.191	-0.283	118.524	0.704	127.840	0.718
363	12 L=3.200						
	0	-8.998	0.214	-127.946	0.251	158.456	0.495
	0.320	-8.998	0.214	-119.142	0.251	118.922	0.427
	0.640	-8.998	0.214	-110.337	0.251	82.205	0.358
	0.960	-8.998	0.214	-101.532	0.251	48.306	0.290
	1.280	-8.998	0.214	-92.728	0.251	17.225	0.221
	1.600	-8.998	0.214	-83.923	0.251	-11.039	0.153
	1.920	-8.998	0.214	-75.118	0.251	-36.486	0.084
	2.240	-8.998	0.214	-66.314	0.251	-59.115	0.016
	2.560	-8.998	0.214	-57.509	0.251	-78.927	-0.053
	2.880	-8.998	0.214	-48.704	0.251	-95.921	-0.121
	3.200	-8.998	0.214	-39.900	0.251	-110.097	-0.190
364	12 L=3.200						
	0	-5.255	3.610	-108.274	0.542	111.015	4.638
	0.320	-5.255	3.610	-99.629	0.542	77.750	3.483
	0.640	-5.255	3.610	-90.985	0.542	47.252	2.328
	0.960	-5.255	3.610	-82.340	0.542	19.520	1.173
	1.280	-5.255	3.610	-73.695	0.542	-5.446	0.018
	1.600	-5.255	3.610	-65.051	0.542	-27.645	-1.137
	1.920	-5.255	3.610	-56.406	0.542	-47.078	-2.292
	2.240	-5.255	3.610	-47.761	0.542	-63.745	-3.447
	2.560	-5.255	3.610	-39.117	0.542	-77.646	-4.602
	2.880	-5.255	3.610	-30.472	0.542	-88.780	-5.757
	3.200	-5.255	3.610	-21.828	0.542	-97.148	-6.912
365	12 L=3.200						
	0	26.093	-3.795	21.703	-3.255	-81.802	-7.044
	0.320	26.093	-3.795	30.347	-3.255	-73.474	-5.829
	0.640	26.093	-3.795	38.992	-3.255	-62.380	-4.615
	0.960	26.093	-3.795	47.636	-3.255	-48.519	-3.400
	1.280	26.093	-3.795	56.281	-3.255	-31.892	-2.186
	1.600	26.093	-3.795	64.926	-3.255	-12.499	-0.972
	1.920	26.093	-3.795	73.570	-3.255	9.660	0.243
	2.240	26.093	-3.795	82.215	-3.255	34.586	1.457
	2.560	26.093	-3.795	90.860	-3.255	62.278	2.672
	2.880	26.093	-3.795	99.504	-3.255	92.736	3.886

Verifica statica scuola materna - c.so Sicilia 24 TORINO (D.M. 2008)

Analisi di: ING. RINALDIS GIUSEPPE

AxisVM 7.0 R5a - Registrato a ING. RINALDIS CARMELO

Se.	Loc. [m]	Nx [kN]	Qy [kN]	Qz [kN]	Mx [kNm]	My [kNm]	Mz [kNm]
	3.200	26.093	-3.795	108.149	-3.255	125.960	5.101
366	12 L=3.200						
	0	-5.085	-3.690	21.918	-1.089	-97.312	-7.073
	0.320	-5.085	-3.690	30.563	-1.089	-88.915	-5.892
	0.640	-5.085	-3.690	39.207	-1.089	-77.752	-4.712
	0.960	-5.085	-3.690	47.852	-1.089	-63.823	-3.531
	1.280	-5.085	-3.690	56.496	-1.089	-47.127	-2.350
	1.600	-5.085	-3.690	65.141	-1.089	-27.665	-1.170
	1.920	-5.085	-3.690	73.786	-1.089	-5.437	0.011
	2.240	-5.085	-3.690	82.430	-1.089	19.558	1.192
	2.560	-5.085	-3.690	91.075	-1.089	47.319	2.372
	2.880	-5.085	-3.690	99.720	-1.089	77.846	3.553
	3.200	-5.085	-3.690	108.364	-1.089	111.139	4.734
367	12 L=3.200						
	0	26.386	3.573	-108.187	2.965	126.002	4.428
	0.320	26.386	3.573	-99.543	2.965	92.765	3.285
	0.640	26.386	3.573	-90.898	2.965	62.295	2.142
	0.960	26.386	3.573	-82.253	2.965	34.590	0.998
	1.280	26.386	3.573	-73.609	2.965	9.652	-0.145
	1.600	26.386	3.573	-64.964	2.965	-12.519	-1.288
	1.920	26.386	3.573	-56.320	2.965	-31.925	-2.432
	2.240	26.386	3.573	-47.675	2.965	-48.564	-3.575
	2.560	26.386	3.573	-39.030	2.965	-62.437	-4.718
	2.880	26.386	3.573	-30.386	2.965	-73.543	-5.862
	3.200	26.386	3.573	-21.741	2.965	-81.883	-7.005
368	12 L=3.200						
	0	-18.990	-3.067	-101.974	-2.914	87.884	-4.092
	0.320	-18.990	-3.067	-95.249	-2.914	56.329	-3.111
	0.640	-18.990	-3.067	-88.524	-2.914	26.925	-2.129
	0.960	-18.990	-3.067	-81.800	-2.914	-0.327	-1.148
	1.280	-18.990	-3.067	-75.075	-2.914	-25.427	-0.166
	1.600	-18.990	-3.067	-68.350	-2.914	-48.375	0.815
	1.920	-18.990	-3.067	-61.626	-2.914	-69.171	1.797
	2.240	-18.990	-3.067	-54.901	-2.914	-87.815	2.778
	2.560	-18.990	-3.067	-48.177	-2.914	-104.308	3.760
	2.880	-18.990	-3.067	-41.452	-2.914	-118.648	4.741
	3.200	-18.990	-3.067	-34.727	-2.914	-130.837	5.722
369	12 L=3.200						
	0	-18.042	2.816	26.661	0.150	-129.737	5.221
	0.320	-18.042	2.816	33.386	0.150	-120.130	4.320
	0.640	-18.042	2.816	40.111	0.150	-108.370	3.419
	0.960	-18.042	2.816	46.835	0.150	-94.459	2.518
	1.280	-18.042	2.816	53.560	0.150	-78.396	1.617
	1.600	-18.042	2.816	60.284	0.150	-60.181	0.715
	1.920	-18.042	2.816	67.009	0.150	-39.814	-0.186
	2.240	-18.042	2.816	73.734	0.150	-17.295	-1.087
	2.560	-18.042	2.816	80.458	0.150	7.376	-1.988
	2.880	-18.042	2.816	87.183	0.150	34.198	-2.889
	3.200	-18.042	2.816	93.908	0.150	63.173	-3.790
370	12 L=3.200						
	0	-18.748	3.107	34.475	2.458	-130.533	5.595
	0.320	-18.748	3.107	41.200	2.458	-118.425	4.601
	0.640	-18.748	3.107	47.925	2.458	-104.165	3.606
	0.960	-18.748	3.107	54.649	2.458	-87.753	2.612
	1.280	-18.748	3.107	61.374	2.458	-69.190	1.618
	1.600	-18.748	3.107	68.098	2.458	-48.474	0.623
	1.920	-18.748	3.107	74.823	2.458	-25.607	-0.371
	2.240	-18.748	3.107	81.548	2.458	-0.587	-1.365
	2.560	-18.748	3.107	88.272	2.458	26.584	-2.359
	2.880	-18.748	3.107	94.997	2.458	55.907	-3.354
	3.200	-18.748	3.107	101.722	2.458	87.382	-4.348
371	12 L=3.200						
	0	-18.280	-2.309	-94.239	-0.476	63.983	-2.798
	0.320	-18.280	-2.309	-87.514	-0.476	34.902	-2.059
	0.640	-18.280	-2.309	-80.789	-0.476	7.974	-1.320

Verifica statica scuola materna - c.so Sicilia 24 TORINO (D.M. 2008)

Analisi di: ING. RINALDIS GIUSEPPE

AxisVM 7.0 R5a - Registrato a ING. RINALDIS CARMELO

Se.	Loc. [m]	Nx [kN]	Qy [kN]	Qz [kN]	Mx [kNm]	My [kNm]	Mz [kNm]
	0.960	-18.280	-2.309	-74.065	-0.476	-16.803	-0.581
	1.280	-18.280	-2.309	-67.340	-0.476	-39.428	0.157
	1.600	-18.280	-2.309	-60.615	-0.476	-59.901	0.896
	1.920	-18.280	-2.309	-53.891	-0.476	-78.222	1.635
	2.240	-18.280	-2.309	-47.166	-0.476	-94.391	2.374
	2.560	-18.280	-2.309	-40.441	-0.476	-108.408	3.113
	2.880	-18.280	-2.309	-33.717	-0.476	-120.273	3.852
	3.200	-18.280	-2.309	-26.992	-0.476	-129.987	4.591
372	12	L=3.200					
	0	-44.576	0.036	18.288	-0.198	-56.637	1.059
	0.320	-44.576	0.036	24.437	-0.198	-49.801	1.048
	0.640	-44.576	0.036	30.585	-0.198	-40.997	1.036
	0.960	-44.576	0.036	36.734	-0.198	-30.226	1.025
	1.280	-44.576	0.036	42.883	-0.198	-17.488	1.013
	1.600	-44.576	0.036	49.031	-0.198	-2.782	1.002
	1.920	-44.576	0.036	55.180	-0.198	13.892	0.990
	2.240	-44.576	0.036	61.328	-0.198	32.534	0.979
	2.560	-44.576	0.036	67.477	-0.198	53.142	0.967
	2.880	-44.576	0.036	73.626	-0.198	75.719	0.956
	3.200	-44.576	0.036	79.774	-0.198	100.263	0.944
373	12	L=3.200					
	0	-44.558	0.576	-79.749	0.163	100.202	2.798
	0.320	-44.558	0.576	-73.600	0.163	75.666	2.614
	0.640	-44.558	0.576	-67.452	0.163	53.098	2.430
	0.960	-44.558	0.576	-61.303	0.163	32.497	2.246
	1.280	-44.558	0.576	-55.154	0.163	13.864	2.062
	1.600	-44.558	0.576	-49.006	0.163	-2.802	1.877
	1.920	-44.558	0.576	-42.857	0.163	-17.500	1.693
	2.240	-44.558	0.576	-36.708	0.163	-30.230	1.509
	2.560	-44.558	0.576	-30.560	0.163	-40.993	1.325
	2.880	-44.558	0.576	-24.411	0.163	-49.788	1.140
	3.200	-44.558	0.576	-18.262	0.163	-56.616	0.956
374	15	L=3.200					
	0	1.808	-0.783	-64.658	-0.147	54.416	-2.735
	0.320	1.808	-0.783	-54.937	-0.147	35.281	-2.484
	0.640	1.808	-0.783	-45.217	-0.147	19.256	-2.234
	0.960	1.808	-0.783	-35.496	-0.147	6.342	-1.983
	1.280	1.808	-0.783	-25.775	-0.147	-3.461	-1.732
	1.600	1.808	-0.783	-16.054	-0.147	-10.154	-1.481
	1.920	1.808	-0.783	-6.334	-0.147	-13.736	-1.231
	2.240	1.808	-0.783	3.387	-0.147	-14.207	-0.980
	2.560	1.808	-0.783	13.108	-0.147	-11.568	-0.729
	2.880	1.808	-0.783	22.828	-0.147	-5.818	-0.479
	3.200	1.808	-0.783	32.549	-0.147	3.042	-0.228
375	15	L=3.200					
	0	-0.363	-0.285	-35.985	0.002	5.196	-0.237
	0.320	-0.363	-0.285	-26.264	0.002	-4.764	-0.146
	0.640	-0.363	-0.285	-16.544	0.002	-11.614	-0.054
	0.960	-0.363	-0.285	-6.823	0.002	-15.352	0.037
	1.280	-0.363	-0.285	2.898	0.002	-15.980	0.128
	1.600	-0.363	-0.285	12.619	0.002	-13.498	0.219
	1.920	-0.363	-0.285	22.339	0.002	-7.904	0.310
	2.240	-0.363	-0.285	32.060	0.002	0.799	0.401
	2.560	-0.363	-0.285	41.781	0.002	12.614	0.493
	2.880	-0.363	-0.285	51.501	0.002	27.539	0.584
	3.200	-0.363	-0.285	61.222	0.002	45.575	0.675
376	15	L=3.200					
	0	2.936	0.158	-59.758	0.086	43.935	0.662
	0.320	2.936	0.158	-50.037	0.086	26.368	0.611
	0.640	2.936	0.158	-40.316	0.086	11.912	0.560
	0.960	2.936	0.158	-30.596	0.086	0.566	0.510
	1.280	2.936	0.158	-20.875	0.086	-7.670	0.459
	1.600	2.936	0.158	-11.154	0.086	-12.794	0.408
	1.920	2.936	0.158	-1.434	0.086	-14.808	0.358
	2.240	2.936	0.158	8.287	0.086	-13.712	0.307
	2.560	2.936	0.158	18.008	0.086	-9.505	0.257

Verifica statica scuola materna - c.so Sicilia 24 TORINO (D.M. 2008)

Analisi di: ING. RINALDIS GIUSEPPE

AxisVM 7.0 R5a - Registrato a ING. RINALDIS CARMELO

Se.	Loc. [m]	Nx [kN]	Qy [kN]	Qz [kN]	Mx [kNm]	My [kNm]	Mz [kNm]
	2.880	2.936	0.158	27.728	0.086	-2.187	0.206
	3.200	2.936	0.158	37.449	0.086	8.242	0.155
377	15 L=3.200						
	0	1.719	0.164	-37.959	0.079	8.888	0.128
	0.320	1.719	0.164	-28.238	0.079	-1.704	0.075
	0.640	1.719	0.164	-18.517	0.079	-9.184	0.023
	0.960	1.719	0.164	-8.796	0.079	-13.555	-0.030
	1.280	1.719	0.164	0.924	0.079	-14.814	-0.082
	1.600	1.719	0.164	10.645	0.079	-12.963	-0.135
	1.920	1.719	0.164	20.366	0.079	-8.001	-0.187
	2.240	1.719	0.164	30.086	0.079	0.071	-0.240
	2.560	1.719	0.164	39.807	0.079	11.254	-0.292
	2.880	1.719	0.164	49.528	0.079	25.547	-0.345
	3.200	1.719	0.164	59.248	0.079	42.951	-0.397
378	15 L=3.200						
	0	-0.161	-0.012	-37.472	0.017	8.146	-0.393
	0.320	-0.161	-0.012	-27.751	0.017	-2.290	-0.389
	0.640	-0.161	-0.012	-18.030	0.017	-9.615	-0.385
	0.960	-0.161	-0.012	-8.310	0.017	-13.829	-0.381
	1.280	-0.161	-0.012	1.411	0.017	-14.933	-0.377
	1.600	-0.161	-0.012	11.132	0.017	-12.926	-0.373
	1.920	-0.161	-0.012	20.853	0.017	-7.808	-0.370
	2.240	-0.161	-0.012	30.573	0.017	0.420	-0.366
	2.560	-0.161	-0.012	40.294	0.017	11.759	-0.362
	2.880	-0.161	-0.012	50.015	0.017	26.208	-0.358
	3.200	-0.161	-0.012	59.735	0.017	43.768	-0.354
379	15 L=3.200						
	0	-0.165	-0.006	-59.733	0.016	43.764	-0.406
	0.320	-0.165	-0.006	-50.013	0.016	26.204	-0.405
	0.640	-0.165	-0.006	-40.292	0.016	11.756	-0.403
	0.960	-0.165	-0.006	-30.571	0.016	0.418	-0.401
	1.280	-0.165	-0.006	-20.850	0.016	-7.810	-0.399
	1.600	-0.165	-0.006	-11.130	0.016	-12.927	-0.397
	1.920	-0.165	-0.006	-1.409	0.016	-14.933	-0.395
	2.240	-0.165	-0.006	8.312	0.016	-13.829	-0.393
	2.560	-0.165	-0.006	18.032	0.016	-9.613	-0.391
	2.880	-0.165	-0.006	27.753	0.016	-2.288	-0.389
	3.200	-0.165	-0.006	37.474	0.016	8.148	-0.388
380	15 L=3.200						
	0	2.977	-0.192	-37.446	-0.089	8.237	0.294
	0.320	2.977	-0.192	-27.725	-0.089	-2.190	0.355
	0.640	2.977	-0.192	-18.004	-0.089	-9.507	0.417
	0.960	2.977	-0.192	-8.284	-0.089	-13.713	0.478
	1.280	2.977	-0.192	1.437	-0.089	-14.808	0.540
	1.600	2.977	-0.192	11.158	-0.089	-12.793	0.601
	1.920	2.977	-0.192	20.879	-0.089	-7.667	0.663
	2.240	2.977	-0.192	30.599	-0.089	0.569	0.724
	2.560	2.977	-0.192	40.320	-0.089	11.916	0.786
	2.880	2.977	-0.192	50.041	-0.089	26.374	0.847
	3.200	2.977	-0.192	59.761	-0.089	43.942	0.909
381	15 L=3.200						
	0	1.747	-0.197	-59.246	-0.078	42.947	-0.368
	0.320	1.747	-0.197	-49.525	-0.078	25.543	-0.305
	0.640	1.747	-0.197	-39.804	-0.078	11.250	-0.242
	0.960	1.747	-0.197	-30.084	-0.078	0.068	-0.179
	1.280	1.747	-0.197	-20.363	-0.078	-8.003	-0.115
	1.600	1.747	-0.197	-10.642	-0.078	-12.964	-0.052
	1.920	1.747	-0.197	-0.922	-0.078	-14.814	0.011
	2.240	1.747	-0.197	8.799	-0.078	-13.554	0.074
	2.560	1.747	-0.197	18.520	-0.078	-9.183	0.137
	2.880	1.747	-0.197	28.240	-0.078	-1.701	0.200
	3.200	1.747	-0.197	37.961	-0.078	8.891	0.263
382	15 L=3.200						
	0	1.914	0.826	-32.547	0.173	3.039	-0.148
	0.320	1.914	0.826	-22.826	0.173	-5.821	-0.412

Verifica statica scuola materna - c.so Sicilia 24 TORINO (D.M. 2008)

Analisi di: ING. RINALDIS GIUSEPPE

AxisVM 7.0 R5a - Registrato a ING. RINALDIS CARMELO

Se.	Loc. [m]	Nx [kN]	Qy [kN]	Qz [kN]	Mx [kNm]	My [kNm]	Mz [kNm]
	0.640	1.914	0.826	-13.106	0.173	-11.570	-0.676
	0.960	1.914	0.826	-3.385	0.173	-14.209	-0.941
	1.280	1.914	0.826	6.336	0.173	-13.737	-1.205
	1.600	1.914	0.826	16.056	0.173	-10.154	-1.469
	1.920	1.914	0.826	25.777	0.173	-3.461	-1.733
	2.240	1.914	0.826	35.498	0.173	6.343	-1.998
	2.560	1.914	0.826	45.218	0.173	19.258	-2.262
	2.880	1.914	0.826	54.939	0.173	35.283	-2.526
	3.200	1.914	0.826	64.660	0.173	54.419	-2.790
383	15 L=3.200						
	0	-0.279	0.329	-61.216	0.030	45.565	0.907
	0.320	-0.279	0.329	-51.495	0.030	27.531	0.802
	0.640	-0.279	0.329	-41.775	0.030	12.608	0.697
	0.960	-0.279	0.329	-32.054	0.030	0.795	0.592
	1.280	-0.279	0.329	-22.333	0.030	-7.907	0.486
	1.600	-0.279	0.329	-12.613	0.030	-13.498	0.381
	1.920	-0.279	0.329	-2.892	0.030	-15.979	0.276
	2.240	-0.279	0.329	6.829	0.030	-15.349	0.171
	2.560	-0.279	0.329	16.550	0.030	-11.608	0.065
	2.880	-0.279	0.329	26.270	0.030	-4.757	-0.040
	3.200	-0.279	0.329	35.991	0.030	5.204	-0.145
384	4 L=1.200						
	0	-70.373	-0.499	-2.170	-0.009	0.451	-0.449
	0.120	-70.189	-0.499	-2.170	-0.009	0.190	-0.389
	0.240	-70.006	-0.499	-2.170	-0.009	-0.070	-0.329
	0.360	-69.822	-0.499	-2.170	-0.009	-0.330	-0.270
	0.480	-69.638	-0.499	-2.170	-0.009	-0.591	-0.210
	0.600	-69.454	-0.499	-2.170	-0.009	-0.851	-0.150
	0.720	-69.270	-0.499	-2.170	-0.009	-1.112	-0.090
	0.840	-69.086	-0.499	-2.170	-0.009	-1.372	-0.030
	0.960	-68.902	-0.499	-2.170	-0.009	-1.633	0.030
	1.080	-68.718	-0.499	-2.170	-0.009	-1.893	0.089
	1.200	-68.534	-0.499	-2.170	-0.009	-2.154	0.149
385	4 L=1.200						
	0	-77.247	-0.006	-1.217	-0.027	0.815	-0.015
	0.120	-77.063	-0.006	-1.217	-0.027	0.669	-0.014
	0.240	-76.879	-0.006	-1.217	-0.027	0.522	-0.013
	0.360	-76.695	-0.006	-1.217	-0.027	0.376	-0.012
	0.480	-76.511	-0.006	-1.217	-0.027	0.230	-0.012
	0.600	-76.327	-0.006	-1.217	-0.027	0.084	-0.011
	0.720	-76.144	-0.006	-1.217	-0.027	-0.062	-0.010
	0.840	-75.960	-0.006	-1.217	-0.027	-0.208	-0.010
	0.960	-75.776	-0.006	-1.217	-0.027	-0.354	-0.009
	1.080	-75.592	-0.006	-1.217	-0.027	-0.500	-0.008
	1.200	-75.408	-0.006	-1.217	-0.027	-0.646	-0.008
386	4 L=1.200						
	0	-76.785	0.006	0.004	-0.006	-0.002	0.008
	0.120	-76.601	0.006	0.004	-0.006	-0.002	0.008
	0.240	-76.417	0.006	0.004	-0.006	-0.001	0.007
	0.360	-76.233	0.006	0.004	-0.006	-0.001	0.006
	0.480	-76.049	0.006	0.004	-0.006	0	0.005
	0.600	-75.865	0.006	0.004	-0.006	0	0.005
	0.720	-75.681	0.006	0.004	-0.006	0.001	0.004
	0.840	-75.497	0.006	0.004	-0.006	0.001	0.003
	0.960	-75.313	0.006	0.004	-0.006	0.002	0.002
	1.080	-75.129	0.006	0.004	-0.006	0.002	0.002
	1.200	-74.945	0.006	0.004	-0.006	0.003	0.001
387	4 L=1.200						
	0	-77.246	-0.005	1.230	0.031	-0.822	-0.017
	0.120	-77.062	-0.005	1.230	0.031	-0.675	-0.016
	0.240	-76.878	-0.005	1.230	0.031	-0.527	-0.015
	0.360	-76.694	-0.005	1.230	0.031	-0.380	-0.015
	0.480	-76.510	-0.005	1.230	0.031	-0.232	-0.014
	0.600	-76.326	-0.005	1.230	0.031	-0.084	-0.014
	0.720	-76.143	-0.005	1.230	0.031	0.063	-0.013
	0.840	-75.959	-0.005	1.230	0.031	0.211	-0.013

Verifica statica scuola materna - c.so Sicilia 24 TORINO (D.M. 2008)

Analisi di: ING. RINALDIS GIUSEPPE

AxisVM 7.0 R5a - Registrato a ING. RINALDIS CARMELO

Se.	Loc. [m]	Nx [kN]	Qy [kN]	Qz [kN]	Mx [kNm]	My [kNm]	Mz [kNm]
	0.960	-75.775	-0.005	1.230	0.031	0.359	-0.012
	1.080	-75.591	-0.005	1.230	0.031	0.506	-0.011
	1.200	-75.407	-0.005	1.230	0.031	0.654	-0.011
388	4 L=1.200						
	0	-70.377	-0.497	2.193	-0.003	-0.466	-0.453
	0.120	-70.193	-0.497	2.193	-0.003	-0.203	-0.393
	0.240	-70.010	-0.497	2.193	-0.003	0.061	-0.334
	0.360	-69.826	-0.497	2.193	-0.003	0.324	-0.274
	0.480	-69.642	-0.497	2.193	-0.003	0.587	-0.215
	0.600	-69.458	-0.497	2.193	-0.003	0.850	-0.155
	0.720	-69.274	-0.497	2.193	-0.003	1.113	-0.095
	0.840	-69.090	-0.497	2.193	-0.003	1.376	-0.036
	0.960	-68.906	-0.497	2.193	-0.003	1.640	0.024
	1.080	-68.722	-0.497	2.193	-0.003	1.903	0.084
	1.200	-68.538	-0.497	2.193	-0.003	2.166	0.143
389	3 L=1.800						
	0	-200.608	17.181	-15.807	-0.084	11.426	-2.286
	0.180	-200.067	17.181	-15.807	-0.084	8.581	-5.379
	0.360	-199.526	17.181	-15.807	-0.084	5.736	-8.471
	0.540	-198.986	17.181	-15.807	-0.084	2.891	-11.564
	0.720	-198.445	17.181	-15.807	-0.084	0.045	-14.657
	0.900	-197.904	17.181	-15.807	-0.084	-2.800	-17.749
	1.080	-197.363	17.181	-15.807	-0.084	-5.645	-20.842
	1.260	-196.822	17.181	-15.807	-0.084	-8.490	-23.934
	1.440	-196.282	17.181	-15.807	-0.084	-11.335	-27.027
	1.620	-195.741	17.181	-15.807	-0.084	-14.181	-30.120
	1.800	-195.200	17.181	-15.807	-0.084	-17.026	-33.212
390	3 L=1.200						
	0	-7.777	41.788	-11.903	-0.252	12.424	46.691
	0.120	-7.417	41.788	-11.903	-0.252	10.995	41.676
	0.240	-7.056	41.788	-11.903	-0.252	9.567	36.662
	0.360	-6.696	41.788	-11.903	-0.252	8.138	31.647
	0.480	-6.335	41.788	-11.903	-0.252	6.710	26.633
	0.600	-5.975	41.788	-11.903	-0.252	5.282	21.618
	0.720	-5.614	41.788	-11.903	-0.252	3.853	16.603
	0.840	-5.253	41.788	-11.903	-0.252	2.425	11.589
	0.960	-4.893	41.788	-11.903	-0.252	0.996	6.574
	1.080	-4.532	41.788	-11.903	-0.252	-0.432	1.560
	1.200	-4.172	41.788	-11.903	-0.252	-1.860	-3.455
391	3 L=1.800						
	0	-200.347	16.970	15.866	-0.079	-11.490	-2.423
	0.180	-199.806	16.970	15.866	-0.079	-8.634	-5.478
	0.360	-199.266	16.970	15.866	-0.079	-5.778	-8.532
	0.540	-198.725	16.970	15.866	-0.079	-2.922	-11.587
	0.720	-198.184	16.970	15.866	-0.079	-0.066	-14.642
	0.900	-197.643	16.970	15.866	-0.079	2.790	-17.696
	1.080	-197.102	16.970	15.866	-0.079	5.645	-20.751
	1.260	-196.562	16.970	15.866	-0.079	8.501	-23.806
	1.440	-196.021	16.970	15.866	-0.079	11.357	-26.860
	1.620	-195.480	16.970	15.866	-0.079	14.213	-29.915
	1.800	-194.939	16.970	15.866	-0.079	17.069	-32.970
392	3 L=1.200						
	0	-7.777	41.717	11.964	0.046	-12.438	46.676
	0.120	-7.416	41.717	11.964	0.046	-11.002	41.670
	0.240	-7.056	41.717	11.964	0.046	-9.567	36.664
	0.360	-6.695	41.717	11.964	0.046	-8.131	31.658
	0.480	-6.335	41.717	11.964	0.046	-6.695	26.652
	0.600	-5.974	41.717	11.964	0.046	-5.260	21.646
	0.720	-5.614	41.717	11.964	0.046	-3.824	16.640
	0.840	-5.253	41.717	11.964	0.046	-2.388	11.634
	0.960	-4.892	41.717	11.964	0.046	-0.953	6.628
	1.080	-4.532	41.717	11.964	0.046	0.483	1.622
	1.200	-4.171	41.717	11.964	0.046	1.919	-3.384
393	2 L=1.800						
	0	-87.286	1.997	0.818	0.133	-0.178	2.076

Verifica statica scuola materna - c.so Sicilia 24 TORINO (D.M. 2008)

Analisi di: ING. RINALDIS GIUSEPPE

AxisVM 7.0 R5a - Registrato a ING. RINALDIS CARMELO

Se.	Loc. [m]	Nx [kN]	Qy [kN]	Qz [kN]	Mx [kNm]	My [kNm]	Mz [kNm]
	0.180	-86.888	1.997	0.818	0.133	-0.031	1.716
	0.360	-86.491	1.997	0.818	0.133	0.116	1.357
	0.540	-86.094	1.997	0.818	0.133	0.264	0.997
	0.720	-85.696	1.997	0.818	0.133	0.411	0.638
	0.900	-85.299	1.997	0.818	0.133	0.558	0.279
	1.080	-84.902	1.997	0.818	0.133	0.705	-0.081
	1.260	-84.504	1.997	0.818	0.133	0.852	-0.440
	1.440	-84.107	1.997	0.818	0.133	1.000	-0.799
	1.620	-83.710	1.997	0.818	0.133	1.147	-1.159
	1.800	-83.312	1.997	0.818	0.133	1.294	-1.518
394	2 L=1.200						
	0	-14.551	2.942	0.268	0.148	-0.631	1.623
	0.120	-14.286	2.942	0.268	0.148	-0.598	1.270
	0.240	-14.021	2.942	0.268	0.148	-0.566	0.917
	0.360	-13.757	2.942	0.268	0.148	-0.534	0.563
	0.480	-13.492	2.942	0.268	0.148	-0.502	0.210
	0.600	-13.227	2.942	0.268	0.148	-0.470	-0.143
	0.720	-12.962	2.942	0.268	0.148	-0.438	-0.496
	0.840	-12.697	2.942	0.268	0.148	-0.406	-0.849
	0.960	-12.432	2.942	0.268	0.148	-0.374	-1.202
	1.080	-12.167	2.942	0.268	0.148	-0.342	-1.555
	1.200	-11.903	2.942	0.268	0.148	-0.309	-1.908
395	3 L=1.800						
	0	-224.406	-17.010	14.755	-1.147	-7.914	4.059
	0.180	-223.865	-17.010	14.755	-1.147	-5.259	7.120
	0.360	-223.324	-17.010	14.755	-1.147	-2.603	10.182
	0.540	-222.783	-17.010	14.755	-1.147	0.053	13.244
	0.720	-222.242	-17.010	14.755	-1.147	2.709	16.306
	0.900	-221.702	-17.010	14.755	-1.147	5.365	19.367
	1.080	-221.161	-17.010	14.755	-1.147	8.021	22.429
	1.260	-220.620	-17.010	14.755	-1.147	10.677	25.491
	1.440	-220.079	-17.010	14.755	-1.147	13.333	28.552
	1.620	-219.539	-17.010	14.755	-1.147	15.989	31.614
	1.800	-218.998	-17.010	14.755	-1.147	18.644	34.676
396	3 L=1.200						
	0	-7.333	-43.478	25.193	-0.141	-24.248	-49.861
	0.120	-6.973	-43.478	25.193	-0.141	-21.225	-44.644
	0.240	-6.612	-43.478	25.193	-0.141	-18.202	-39.427
	0.360	-6.251	-43.478	25.193	-0.141	-15.178	-34.209
	0.480	-5.891	-43.478	25.193	-0.141	-12.155	-28.992
	0.600	-5.530	-43.478	25.193	-0.141	-9.132	-23.774
	0.720	-5.170	-43.478	25.193	-0.141	-6.109	-18.557
	0.840	-4.809	-43.478	25.193	-0.141	-3.086	-13.339
	0.960	-4.449	-43.478	25.193	-0.141	-0.063	-8.122
	1.080	-4.088	-43.478	25.193	-0.141	2.960	-2.905
	1.200	-3.728	-43.478	25.193	-0.141	5.983	2.313
397	3 L=1.800						
	0	-62.656	10.810	-11.688	1.003	29.609	11.109
	0.180	-62.115	10.810	-11.688	1.003	27.506	9.163
	0.360	-61.574	10.810	-11.688	1.003	25.402	7.217
	0.540	-61.034	10.810	-11.688	1.003	23.298	5.271
	0.720	-60.493	10.810	-11.688	1.003	21.194	3.325
	0.900	-59.952	10.810	-11.688	1.003	19.091	1.379
	1.080	-59.411	10.810	-11.688	1.003	16.987	-0.567
	1.260	-58.871	10.810	-11.688	1.003	14.883	-2.513
	1.440	-58.330	10.810	-11.688	1.003	12.779	-4.458
	1.620	-57.789	10.810	-11.688	1.003	10.676	-6.404
	1.800	-57.248	10.810	-11.688	1.003	8.572	-8.350
398	3 L=1.200						
	0	-14.648	12.495	-4.576	0.459	10.991	6.727
	0.120	-14.287	12.495	-4.576	0.459	10.441	5.228
	0.240	-13.927	12.495	-4.576	0.459	9.892	3.728
	0.360	-13.566	12.495	-4.576	0.459	9.343	2.229
	0.480	-13.206	12.495	-4.576	0.459	8.794	0.729
	0.600	-12.845	12.495	-4.576	0.459	8.245	-0.770
	0.720	-12.485	12.495	-4.576	0.459	7.696	-2.269

Verifica statica scuola materna - c.so Sicilia 24 TORINO (D.M. 2008)

Analisi di: ING. RINALDIS GIUSEPPE

AxisVM 7.0 R5a - Registrato a ING. RINALDIS CARMELO

Se.	Loc. [m]	Nx [kN]	Qy [kN]	Qz [kN]	Mx [kNm]	My [kNm]	Mz [kNm]
	0.840	-12.124	12.495	-4.576	0.459	7.146	-3.769
	0.960	-11.764	12.495	-4.576	0.459	6.597	-5.268
	1.080	-11.403	12.495	-4.576	0.459	6.048	-6.768
	1.200	-11.043	12.495	-4.576	0.459	5.499	-8.267
399	3 L=1.800						
	0	-62.566	8.878	11.989	-1.060	-29.816	9.834
	0.180	-62.026	8.878	11.989	-1.060	-27.658	8.236
	0.360	-61.485	8.878	11.989	-1.060	-25.500	6.638
	0.540	-60.944	8.878	11.989	-1.060	-23.342	5.040
	0.720	-60.403	8.878	11.989	-1.060	-21.184	3.442
	0.900	-59.863	8.878	11.989	-1.060	-19.026	1.844
	1.080	-59.322	8.878	11.989	-1.060	-16.868	0.246
	1.260	-58.781	8.878	11.989	-1.060	-14.710	-1.352
	1.440	-58.240	8.878	11.989	-1.060	-12.552	-2.950
	1.620	-57.700	8.878	11.989	-1.060	-10.394	-4.548
	1.800	-57.159	8.878	11.989	-1.060	-8.237	-6.146
400	3 L=1.200						
	0	-14.633	12.446	4.264	-0.577	-10.682	7.279
	0.120	-14.272	12.446	4.264	-0.577	-10.170	5.785
	0.240	-13.912	12.446	4.264	-0.577	-9.658	4.292
	0.360	-13.551	12.446	4.264	-0.577	-9.146	2.798
	0.480	-13.191	12.446	4.264	-0.577	-8.635	1.305
	0.600	-12.830	12.446	4.264	-0.577	-8.123	-0.189
	0.720	-12.470	12.446	4.264	-0.577	-7.611	-1.682
	0.840	-12.109	12.446	4.264	-0.577	-7.100	-3.175
	0.960	-11.748	12.446	4.264	-0.577	-6.588	-4.669
	1.080	-11.388	12.446	4.264	-0.577	-6.076	-6.162
	1.200	-11.027	12.446	4.264	-0.577	-5.564	-7.656
401	3 L=1.800						
	0	-223.228	-16.758	-16.747	0.824	9.477	4.219
	0.180	-222.687	-16.758	-16.747	0.824	6.463	7.235
	0.360	-222.147	-16.758	-16.747	0.824	3.448	10.252
	0.540	-221.606	-16.758	-16.747	0.824	0.434	13.268
	0.720	-221.065	-16.758	-16.747	0.824	-2.580	16.284
	0.900	-220.524	-16.758	-16.747	0.824	-5.595	19.301
	1.080	-219.983	-16.758	-16.747	0.824	-8.609	22.317
	1.260	-219.443	-16.758	-16.747	0.824	-11.624	25.333
	1.440	-218.902	-16.758	-16.747	0.824	-14.638	28.350
	1.620	-218.361	-16.758	-16.747	0.824	-17.652	31.366
	1.800	-217.820	-16.758	-16.747	0.824	-20.667	34.382
402	3 L=1.200						
	0	-7.258	-43.665	-25.222	0.395	24.212	-50.090
	0.120	-6.897	-43.665	-25.222	0.395	21.185	-44.851
	0.240	-6.537	-43.665	-25.222	0.395	18.158	-39.611
	0.360	-6.176	-43.665	-25.222	0.395	15.132	-34.371
	0.480	-5.816	-43.665	-25.222	0.395	12.105	-29.131
	0.600	-5.455	-43.665	-25.222	0.395	9.079	-23.891
	0.720	-5.095	-43.665	-25.222	0.395	6.052	-18.651
	0.840	-4.734	-43.665	-25.222	0.395	3.025	-13.412
	0.960	-4.373	-43.665	-25.222	0.395	-0.001	-8.172
	1.080	-4.013	-43.665	-25.222	0.395	-3.028	-2.932
	1.200	-3.652	-43.665	-25.222	0.395	-6.055	2.308
403	2 L=1.800						
	0	-87.239	2.123	-0.813	-0.180	0.108	2.145
	0.180	-86.841	2.123	-0.813	-0.180	-0.039	1.763
	0.360	-86.444	2.123	-0.813	-0.180	-0.185	1.381
	0.540	-86.047	2.123	-0.813	-0.180	-0.332	0.999
	0.720	-85.650	2.123	-0.813	-0.180	-0.478	0.616
	0.900	-85.252	2.123	-0.813	-0.180	-0.624	0.234
	1.080	-84.855	2.123	-0.813	-0.180	-0.771	-0.148
	1.260	-84.458	2.123	-0.813	-0.180	-0.917	-0.530
	1.440	-84.060	2.123	-0.813	-0.180	-1.064	-0.912
	1.620	-83.663	2.123	-0.813	-0.180	-1.210	-1.294
	1.800	-83.266	2.123	-0.813	-0.180	-1.357	-1.676
404	2 L=1.200						

Verifica statica scuola materna - c.so Sicilia 24 TORINO (D.M. 2008)

Analisi di: ING. RINALDIS GIUSEPPE

AxisVM 7.0 R5a - Registrato a ING. RINALDIS CARMELO

Se.	Loc. [m]	Nx [kN]	Qy [kN]	Qz [kN]	Mx [kNm]	My [kNm]	Mz [kNm]
	0	-14.540	2.947	-0.354	-0.189	0.662	1.600
	0.120	-14.275	2.947	-0.354	-0.189	0.619	1.247
	0.240	-14.010	2.947	-0.354	-0.189	0.577	0.893
	0.360	-13.745	2.947	-0.354	-0.189	0.535	0.539
	0.480	-13.481	2.947	-0.354	-0.189	0.492	0.186
	0.600	-13.216	2.947	-0.354	-0.189	0.450	-0.168
	0.720	-12.951	2.947	-0.354	-0.189	0.407	-0.522
	0.840	-12.686	2.947	-0.354	-0.189	0.365	-0.875
	0.960	-12.421	2.947	-0.354	-0.189	0.322	-1.229
	1.080	-12.156	2.947	-0.354	-0.189	0.280	-1.583
	1.200	-11.891	2.947	-0.354	-0.189	0.238	-1.936
405	3 L=1.300						
	0	-61.389	5.883	-0.948	0.501	1.100	-3.064
	0.130	-60.998	5.883	-0.948	0.501	0.977	-3.828
	0.260	-60.607	5.883	-0.948	0.501	0.853	-4.593
	0.390	-60.217	5.883	-0.948	0.501	0.730	-5.358
	0.520	-59.826	5.883	-0.948	0.501	0.607	-6.123
	0.650	-59.436	5.883	-0.948	0.501	0.484	-6.888
	0.780	-59.045	5.883	-0.948	0.501	0.360	-7.653
	0.910	-58.655	5.883	-0.948	0.501	0.237	-8.417
	1.040	-58.264	5.883	-0.948	0.501	0.114	-9.182
	1.170	-57.873	5.883	-0.948	0.501	-0.009	-9.947
	1.300	-57.483	5.883	-0.948	0.501	-0.132	-10.712
406	3 L=1.300						
	0	-61.467	5.416	0.469	-1.004	-0.547	-2.934
	0.130	-61.077	5.416	0.469	-1.004	-0.486	-3.638
	0.260	-60.686	5.416	0.469	-1.004	-0.425	-4.342
	0.390	-60.296	5.416	0.469	-1.004	-0.364	-5.046
	0.520	-59.905	5.416	0.469	-1.004	-0.303	-5.750
	0.650	-59.515	5.416	0.469	-1.004	-0.242	-6.454
	0.780	-59.124	5.416	0.469	-1.004	-0.181	-7.158
	0.910	-58.734	5.416	0.469	-1.004	-0.120	-7.863
	1.040	-58.343	5.416	0.469	-1.004	-0.059	-8.567
	1.170	-57.952	5.416	0.469	-1.004	0.002	-9.271
	1.300	-57.562	5.416	0.469	-1.004	0.063	-9.975
407	3 L=1.300						
	0	-43.659	-7.262	31.471	0.068	-15.429	4.055
	0.130	-43.268	-7.262	31.471	0.068	-11.338	4.999
	0.260	-42.878	-7.262	31.471	0.068	-7.246	5.943
	0.390	-42.487	-7.262	31.471	0.068	-3.155	6.887
	0.520	-42.097	-7.262	31.471	0.068	0.936	7.831
	0.650	-41.706	-7.262	31.471	0.068	5.027	8.775
	0.780	-41.315	-7.262	31.471	0.068	9.119	9.720
	0.910	-40.925	-7.262	31.471	0.068	13.210	10.664
	1.040	-40.534	-7.262	31.471	0.068	17.301	11.608
	1.170	-40.144	-7.262	31.471	0.068	21.392	12.552
	1.300	-39.753	-7.262	31.471	0.068	25.484	13.496
408	3 L=1.300						
	0	-43.530	-7.405	-31.348	0.131	15.346	3.796
	0.130	-43.140	-7.405	-31.348	0.131	11.271	4.759
	0.260	-42.749	-7.405	-31.348	0.131	7.195	5.721
	0.390	-42.358	-7.405	-31.348	0.131	3.120	6.684
	0.520	-41.968	-7.405	-31.348	0.131	-0.955	7.647
	0.650	-41.577	-7.405	-31.348	0.131	-5.030	8.609
	0.780	-41.187	-7.405	-31.348	0.131	-9.106	9.572
	0.910	-40.796	-7.405	-31.348	0.131	-13.181	10.534
	1.040	-40.406	-7.405	-31.348	0.131	-17.256	11.497
	1.170	-40.015	-7.405	-31.348	0.131	-21.331	12.460
	1.300	-39.625	-7.405	-31.348	0.131	-25.407	13.422
409	3 L=1.800						
	0	-36.550	-0.540	0.018	-0.103	-0.021	0.361
	0.180	-36.010	-0.540	0.018	-0.103	-0.018	0.458
	0.360	-35.469	-0.540	0.018	-0.103	-0.014	0.555
	0.540	-34.928	-0.540	0.018	-0.103	-0.011	0.652
	0.720	-34.387	-0.540	0.018	-0.103	-0.008	0.750
	0.900	-33.847	-0.540	0.018	-0.103	-0.005	0.847

Verifica statica scuola materna - c.so Sicilia 24 TORINO (D.M. 2008)

Analisi di: ING. RINALDIS GIUSEPPE

AxisVM 7.0 R5a - Registrato a ING. RINALDIS CARMELO

Se.	Loc. [m]	Nx [kN]	Qy [kN]	Qz [kN]	Mx [kNm]	My [kNm]	Mz [kNm]
	1.080	-33.306	-0.540	0.018	-0.103	-0.002	0.944
	1.260	-32.765	-0.540	0.018	-0.103	0.001	1.041
	1.440	-32.224	-0.540	0.018	-0.103	0.005	1.138
	1.620	-31.683	-0.540	0.018	-0.103	0.008	1.235
	1.800	-31.143	-0.540	0.018	-0.103	0.011	1.332
410	3 L=1.100						
	0	-60.585	1.191	1.241	2.062	3.427	2.648
	0.110	-60.254	1.191	1.241	2.062	3.564	2.517
	0.220	-59.924	1.191	1.241	2.062	3.700	2.386
	0.330	-59.593	1.191	1.241	2.062	3.837	2.255
	0.440	-59.263	1.191	1.241	2.062	3.973	2.124
	0.550	-58.932	1.191	1.241	2.062	4.110	1.993
	0.660	-58.602	1.191	1.241	2.062	4.246	1.862
	0.770	-58.271	1.191	1.241	2.062	4.383	1.731
	0.880	-57.941	1.191	1.241	2.062	4.519	1.599
	0.990	-57.611	1.191	1.241	2.062	4.656	1.468
	1.100	-57.280	1.191	1.241	2.062	4.792	1.337
411	3 L=1.100						
	0	-60.596	1.901	-1.262	-1.668	-3.402	3.150
	0.110	-60.266	1.901	-1.262	-1.668	-3.541	2.941
	0.220	-59.935	1.901	-1.262	-1.668	-3.680	2.732
	0.330	-59.605	1.901	-1.262	-1.668	-3.819	2.523
	0.440	-59.274	1.901	-1.262	-1.668	-3.958	2.314
	0.550	-58.944	1.901	-1.262	-1.668	-4.096	2.105
	0.660	-58.613	1.901	-1.262	-1.668	-4.235	1.895
	0.770	-58.283	1.901	-1.262	-1.668	-4.374	1.686
	0.880	-57.952	1.901	-1.262	-1.668	-4.513	1.477
	0.990	-57.622	1.901	-1.262	-1.668	-4.652	1.268
	1.100	-57.291	1.901	-1.262	-1.668	-4.791	1.059
412	17 L=6.400						
	0	-9.121	-0.534	-90.813	0.629	90.310	0.371
	0.640	-9.121	-0.534	-73.200	0.629	37.826	0.713
	1.280	-9.121	-0.534	-55.587	0.629	-3.386	1.055
	1.920	-9.121	-0.534	-37.974	0.629	-33.325	1.397
	2.560	-9.121	-0.534	-20.360	0.629	-51.992	1.739
	3.200	-9.121	-0.534	-2.747	0.629	-59.386	2.081
	3.840	-9.121	-0.534	14.866	0.629	-55.508	2.423
	4.480	-9.121	-0.534	32.479	0.629	-40.358	2.765
	5.120	-9.121	-0.534	50.092	0.629	-13.935	3.107
	5.760	-9.121	-0.534	67.706	0.629	23.760	3.449
	6.400	-9.121	-0.534	85.319	0.629	72.728	3.791
413	17 L=6.400						
	0	-13.134	-0.523	-86.007	0.089	74.873	1.494
	0.640	-13.134	-0.523	-68.394	0.089	25.465	1.829
	1.280	-13.134	-0.523	-50.781	0.089	-12.671	2.164
	1.920	-13.134	-0.523	-33.168	0.089	-39.535	2.499
	2.560	-13.134	-0.523	-15.554	0.089	-55.126	2.834
	3.200	-13.134	-0.523	2.059	0.089	-59.444	3.169
	3.840	-13.134	-0.523	19.672	0.089	-52.490	3.504
	4.480	-13.134	-0.523	37.285	0.089	-34.264	3.839
	5.120	-13.134	-0.523	54.898	0.089	-4.765	4.174
	5.760	-13.134	-0.523	72.512	0.089	36.006	4.509
	6.400	-13.134	-0.523	90.125	0.089	88.049	4.844
414	18 L=6.400						
	0	62.401	0.154	-43.041	-1.877	42.972	1.014
	0.640	62.401	0.154	-34.354	-1.877	18.205	0.916
	1.280	62.401	0.154	-25.666	-1.877	-1.001	0.818
	1.920	62.401	0.154	-16.979	-1.877	-14.648	0.719
	2.560	62.401	0.154	-8.292	-1.877	-22.734	0.621
	3.200	62.401	0.154	0.395	-1.877	-25.261	0.522
	3.840	62.401	0.154	9.082	-1.877	-22.229	0.424
	4.480	62.401	0.154	17.770	-1.877	-13.636	0.325
	5.120	62.401	0.154	26.457	-1.877	0.517	0.227
	5.760	62.401	0.154	35.144	-1.877	20.229	0.128
	6.400	62.401	0.154	43.831	-1.877	45.501	0.030

Verifica statica scuola materna - c.so Sicilia 24 TORINO (D.M. 2008)

Analisi di: ING. RINALDIS GIUSEPPE

AxisVM 7.0 R5a - Registrato a ING. RINALDIS CARMELO

Se.	Loc. [m]	Nx [kN]	Qy [kN]	Qz [kN]	Mx [kNm]	My [kNm]	Mz [kNm]
415	18 L=1.600						
	0	3.407	0.182	20.924	-9.177	-3.278	-0.152
	0.160	3.407	0.182	23.096	-9.177	0.244	-0.181
	0.320	3.407	0.182	25.268	-9.177	4.113	-0.210
	0.480	3.407	0.182	27.439	-9.177	8.329	-0.239
	0.640	3.407	0.182	29.611	-9.177	12.893	-0.268
	0.800	3.407	0.182	31.783	-9.177	17.805	-0.298
	0.960	3.407	0.182	33.955	-9.177	23.064	-0.327
	1.120	3.407	0.182	36.127	-9.177	28.670	-0.356
	1.280	3.407	0.182	38.298	-9.177	34.624	-0.385
	1.440	3.407	0.182	40.470	-9.177	40.926	-0.414
1.600	3.407	0.182	42.642	-9.177	47.575	-0.444	
416	16 L=3.600						
	0	-25.382	0.072	-35.369	0.891	20.007	0.727
	0.360	-25.382	0.072	-27.660	0.891	8.662	0.701
	0.720	-25.382	0.072	-19.951	0.891	0.092	0.675
	1.080	-25.382	0.072	-12.242	0.891	-5.703	0.649
	1.440	-25.382	0.072	-4.533	0.891	-8.722	0.623
	1.800	-25.382	0.072	3.176	0.891	-8.967	0.597
	2.160	-25.382	0.072	10.885	0.891	-6.436	0.571
	2.520	-25.382	0.072	18.594	0.891	-1.129	0.545
	2.880	-25.382	0.072	26.303	0.891	6.952	0.520
	3.240	-25.382	0.072	34.012	0.891	17.809	0.494
3.600	-25.382	0.072	41.721	0.891	31.441	0.468	
417	16 L=3.600						
	0	-26.207	-0.388	-43.734	-1.127	35.411	-0.678
	0.360	-26.207	-0.388	-36.025	-1.127	21.054	-0.539
	0.720	-26.207	-0.388	-28.316	-1.127	9.473	-0.399
	1.080	-26.207	-0.388	-20.607	-1.127	0.667	-0.259
	1.440	-26.207	-0.388	-12.898	-1.127	-5.364	-0.120
	1.800	-26.207	-0.388	-5.189	-1.127	-8.620	0.020
	2.160	-26.207	-0.388	2.520	-1.127	-9.100	0.160
	2.520	-26.207	-0.388	10.229	-1.127	-6.805	0.299
	2.880	-26.207	-0.388	17.938	-1.127	-1.735	0.439
	3.240	-26.207	-0.388	25.647	-1.127	6.110	0.579
3.600	-26.207	-0.388	33.356	-1.127	16.731	0.718	
418	18 L=1.600						
	0	-9.505	-0.952	29.193	9.466	-11.394	-0.624
	0.160	-9.505	-0.952	30.551	9.466	-6.614	-0.471
	0.320	-9.505	-0.952	31.910	9.466	-1.617	-0.319
	0.480	-9.505	-0.952	33.268	9.466	3.597	-0.167
	0.640	-9.505	-0.952	34.626	9.466	9.028	-0.014
	0.800	-9.505	-0.952	35.984	9.466	14.677	0.138
	0.960	-9.505	-0.952	37.342	9.466	20.543	0.290
	1.120	-9.505	-0.952	38.701	9.466	26.627	0.442
	1.280	-9.505	-0.952	40.059	9.466	32.928	0.595
	1.440	-9.505	-0.952	41.417	9.466	39.446	0.747
1.600	-9.505	-0.952	42.775	9.466	46.181	0.899	
419	18 L=6.400						
	0	54.217	0.030	-30.231	-1.076	43.033	-0.362
	0.640	54.217	0.030	-24.798	-1.076	25.424	-0.381
	1.280	54.217	0.030	-19.366	-1.076	11.291	-0.400
	1.920	54.217	0.030	-13.933	-1.076	0.636	-0.419
	2.560	54.217	0.030	-8.500	-1.076	-6.543	-0.438
	3.200	54.217	0.030	-3.067	-1.076	-10.244	-0.457
	3.840	54.217	0.030	2.366	-1.076	-10.469	-0.477
	4.480	54.217	0.030	7.798	-1.076	-7.217	-0.496
	5.120	54.217	0.030	13.231	-1.076	-0.487	-0.515
	5.760	54.217	0.030	18.664	-1.076	9.719	-0.534
6.400	54.217	0.030	24.097	-1.076	23.403	-0.553	
420	16 L=3.600						
	0	-7.863	3.663	-25.473	2.154	21.741	5.477
	0.360	-7.863	3.663	-21.222	2.154	13.336	4.158
	0.720	-7.863	3.663	-16.970	2.154	6.461	2.840
	1.080	-7.863	3.663	-12.719	2.154	1.117	1.521
	1.440	-7.863	3.663	-8.468	2.154	-2.697	0.203

Verifica statica scuola materna - c.so Sicilia 24 TORINO (D.M. 2008)

Analisi di: ING. RINALDIS GIUSEPPE

AxisVM 7.0 R5a - Registrato a ING. RINALDIS CARMELO

Se.	Loc. [m]	Nx [kN]	Qy [kN]	Qz [kN]	Mx [kNm]	My [kNm]	Mz [kNm]
	1.800	-7.863	3.663	-4.217	2.154	-4.980	-1.116
	2.160	-7.863	3.663	0.035	2.154	-5.733	-2.434
	2.520	-7.863	3.663	4.286	2.154	-4.955	-3.753
	2.880	-7.863	3.663	8.537	2.154	-2.647	-5.071
	3.240	-7.863	3.663	12.789	2.154	1.192	-6.390
	3.600	-7.863	3.663	17.040	2.154	6.561	-7.708
421	16 L=3.600						
	0	-4.296	-4.062	-25.486	-0.291	19.986	-8.191
	0.360	-4.296	-4.062	-21.235	-0.291	11.576	-6.728
	0.720	-4.296	-4.062	-16.984	-0.291	4.697	-5.266
	1.080	-4.296	-4.062	-12.733	-0.291	-0.652	-3.804
	1.440	-4.296	-4.062	-8.481	-0.291	-4.471	-2.342
	1.800	-4.296	-4.062	-4.230	-0.291	-6.759	-0.879
	2.160	-4.296	-4.062	0.021	-0.291	-7.516	0.583
	2.520	-4.296	-4.062	4.272	-0.291	-6.743	2.045
	2.880	-4.296	-4.062	8.524	-0.291	-4.440	3.507
	3.240	-4.296	-4.062	12.775	-0.291	-0.606	4.969
	3.600	-4.296	-4.062	17.026	-0.291	4.758	6.432
422	18 L=1.600						
	0	3.030	-0.321	-42.574	9.363	47.486	-0.885
	0.160	3.030	-0.321	-40.402	9.363	40.848	-0.834
	0.320	3.030	-0.321	-38.230	9.363	34.557	-0.782
	0.480	3.030	-0.321	-36.059	9.363	28.614	-0.731
	0.640	3.030	-0.321	-33.887	9.363	23.018	-0.679
	0.800	3.030	-0.321	-31.715	9.363	17.770	-0.628
	0.960	3.030	-0.321	-29.543	9.363	12.869	-0.577
	1.120	3.030	-0.321	-27.371	9.363	8.316	-0.525
	1.280	3.030	-0.321	-25.200	9.363	4.110	-0.474
	1.440	3.030	-0.321	-23.028	9.363	0.252	-0.422
	1.600	3.030	-0.321	-20.856	9.363	-3.258	-0.371
423	18 L=6.400						
	0	62.011	-0.311	-43.810	2.024	45.439	-0.274
	0.640	62.011	-0.311	-35.123	2.024	20.180	-0.075
	1.280	62.011	-0.311	-26.436	2.024	0.481	0.124
	1.920	62.011	-0.311	-17.749	2.024	-13.658	0.323
	2.560	62.011	-0.311	-9.062	2.024	-22.237	0.523
	3.200	62.011	-0.311	-0.374	2.024	-25.257	0.722
	3.840	62.011	-0.311	8.313	2.024	-22.716	0.921
	4.480	62.011	-0.311	17.000	2.024	-14.616	1.120
	5.120	62.011	-0.311	25.687	2.024	-0.956	1.320
	5.760	62.011	-0.311	34.374	2.024	18.263	1.519
	6.400	62.011	-0.311	43.062	2.024	43.043	1.718
424	16 L=3.600						
	0	-1.734	4.001	-25.972	0.322	20.853	8.428
	0.360	-1.734	4.001	-21.721	0.322	12.268	6.987
	0.720	-1.734	4.001	-17.470	0.322	5.214	5.547
	1.080	-1.734	4.001	-13.218	0.322	-0.310	4.106
	1.440	-1.734	4.001	-8.967	0.322	-4.304	2.666
	1.800	-1.734	4.001	-4.716	0.322	-6.766	1.225
	2.160	-1.734	4.001	-0.465	0.322	-7.699	-0.215
	2.520	-1.734	4.001	3.787	0.322	-7.101	-1.656
	2.880	-1.734	4.001	8.038	0.322	-4.973	-3.096
	3.240	-1.734	4.001	12.289	0.322	-1.314	-4.537
	3.600	-1.734	4.001	16.540	0.322	3.876	-5.977
425	16 L=3.600						
	0	-3.418	-3.110	-25.885	-2.097	22.437	-3.311
	0.360	-3.418	-3.110	-21.633	-2.097	13.884	-2.191
	0.720	-3.418	-3.110	-17.382	-2.097	6.861	-1.072
	1.080	-3.418	-3.110	-13.131	-2.097	1.369	0.048
	1.440	-3.418	-3.110	-8.879	-2.097	-2.593	1.167
	1.800	-3.418	-3.110	-4.628	-2.097	-5.024	2.286
	2.160	-3.418	-3.110	-0.377	-2.097	-5.925	3.406
	2.520	-3.418	-3.110	3.874	-2.097	-5.296	4.525
	2.880	-3.418	-3.110	8.126	-2.097	-3.136	5.645
	3.240	-3.418	-3.110	12.377	-2.097	0.555	6.764
	3.600	-3.418	-3.110	16.628	-2.097	5.776	7.884

Verifica statica scuola materna - c.so Sicilia 24 TORINO (D.M. 2008)

Analisi di: ING. RINALDIS GIUSEPPE

AxisVM 7.0 R5a - Registrato a ING. RINALDIS CARMELO

Se.	Loc. [m]	Nx [kN]	Qy [kN]	Qz [kN]	Mx [kNm]	My [kNm]	Mz [kNm]
426	18	L=6.400					
	0	51.292	0.205	-24.501	1.189	24.659	-0.186
	0.640	51.292	0.205	-19.068	1.189	10.717	-0.317
	1.280	51.292	0.205	-13.635	1.189	0.252	-0.448
	1.920	51.292	0.205	-8.203	1.189	-6.736	-0.579
	2.560	51.292	0.205	-2.770	1.189	-10.247	-0.710
	3.200	51.292	0.205	2.663	1.189	-10.281	-0.841
	3.840	51.292	0.205	8.096	1.189	-6.838	-0.973
	4.480	51.292	0.205	13.529	1.189	0.081	-1.104
	5.120	51.292	0.205	18.961	1.189	10.478	-1.235
	5.760	51.292	0.205	24.394	1.189	24.352	-1.366
	6.400	51.292	0.205	29.827	1.189	41.703	-1.497
427	18	L=1.600					
	0	-10.092	1.305	-44.242	-9.383	47.372	1.730
	0.160	-10.092	1.305	-42.884	-9.383	40.402	1.521
	0.320	-10.092	1.305	-41.526	-9.383	33.649	1.312
	0.480	-10.092	1.305	-40.168	-9.383	27.114	1.103
	0.640	-10.092	1.305	-38.809	-9.383	20.795	0.894
	0.800	-10.092	1.305	-37.451	-9.383	14.695	0.686
	0.960	-10.092	1.305	-36.093	-9.383	8.811	0.477
	1.120	-10.092	1.305	-34.735	-9.383	3.145	0.268
	1.280	-10.092	1.305	-33.377	-9.383	-2.304	0.059
	1.440	-10.092	1.305	-32.018	-9.383	-7.536	-0.150
	1.600	-10.092	1.305	-30.660	-9.383	-12.550	-0.359
428	16	L=3.600					
	0	-27.403	0.510	-43.677	1.118	35.304	1.250
	0.360	-27.403	0.510	-35.968	1.118	20.968	1.066
	0.720	-27.403	0.510	-28.259	1.118	9.407	0.883
	1.080	-27.403	0.510	-20.550	1.118	0.621	0.700
	1.440	-27.403	0.510	-12.841	1.118	-5.389	0.516
	1.800	-27.403	0.510	-5.132	1.118	-8.624	0.333
	2.160	-27.403	0.510	2.577	1.118	-9.084	0.149
	2.520	-27.403	0.510	10.286	1.118	-6.769	-0.034
	2.880	-27.403	0.510	17.995	1.118	-1.678	-0.218
	3.240	-27.403	0.510	25.704	1.118	6.188	-0.401
	3.600	-27.403	0.510	33.413	1.118	16.829	-0.584
429	16	L=3.600					
	0	-26.457	-0.041	-35.348	-0.806	19.970	-0.599
	0.360	-26.457	-0.041	-27.639	-0.806	8.633	-0.584
	0.720	-26.457	-0.041	-19.930	-0.806	0.070	-0.570
	1.080	-26.457	-0.041	-12.221	-0.806	-5.717	-0.555
	1.440	-26.457	-0.041	-4.512	-0.806	-8.729	-0.541
	1.800	-26.457	-0.041	3.197	-0.806	-8.965	-0.526
	2.160	-26.457	-0.041	10.907	-0.806	-6.427	-0.511
	2.520	-26.457	-0.041	18.616	-0.806	-1.113	-0.497
	2.880	-26.457	-0.041	26.325	-0.806	6.977	-0.482
	3.240	-26.457	-0.041	34.034	-0.806	17.841	-0.467
	3.600	-26.457	-0.041	41.743	-0.806	31.481	-0.453
430	15	L=3.600					
	0	-0.446	0.563	-51.433	0.424	51.369	3.587
	0.360	-0.446	0.563	-43.955	0.424	34.199	3.385
	0.720	-0.446	0.563	-36.477	0.424	19.721	3.182
	1.080	-0.446	0.563	-28.999	0.424	7.935	2.979
	1.440	-0.446	0.563	-21.521	0.424	-1.158	2.777
	1.800	-0.446	0.563	-14.043	0.424	-7.560	2.574
	2.160	-0.446	0.563	-6.565	0.424	-11.269	2.371
	2.520	-0.446	0.563	0.913	0.424	-12.287	2.169
	2.880	-0.446	0.563	8.391	0.424	-10.612	1.966
	3.240	-0.446	0.563	15.869	0.424	-6.245	1.763
	3.600	-0.446	0.563	23.347	0.424	0.813	1.561
431	15	L=3.600					
	0	-6.329	1.511	-34.136	0.557	11.525	2.062
	0.360	-6.329	1.511	-26.658	0.557	0.582	1.518
	0.720	-6.329	1.511	-19.180	0.557	-7.669	0.974
	1.080	-6.329	1.511	-11.702	0.557	-13.228	0.430

Verifica statica scuola materna - c.so Sicilia 24 TORINO (D.M. 2008)

Analisi di: ING. RINALDIS GIUSEPPE

AxisVM 7.0 R5a - Registrato a ING. RINALDIS CARMELO

Se.	Loc. [m]	Nx [kN]	Qy [kN]	Qz [kN]	Mx [kNm]	My [kNm]	Mz [kNm]
	1.440	-6.329	1.511	-4.224	0.557	-16.094	-0.114
	1.800	-6.329	1.511	3.254	0.557	-16.269	-0.658
	2.160	-6.329	1.511	10.732	0.557	-13.752	-1.202
	2.520	-6.329	1.511	18.210	0.557	-8.542	-1.745
	2.880	-6.329	1.511	25.688	0.557	-0.641	-2.289
	3.240	-6.329	1.511	33.166	0.557	9.953	-2.833
	3.600	-6.329	1.511	40.644	0.557	23.238	-3.377
432	16	L=3.239					
	0	41.248	-0.096	-11.879	1.772	15.221	-0.741
	0.324	41.110	-0.096	-10.996	1.772	11.517	-0.710
	0.648	40.972	-0.096	-10.114	1.772	8.098	-0.679
	0.972	40.834	-0.096	-9.231	1.772	4.965	-0.648
	1.296	40.696	-0.096	-8.348	1.772	2.119	-0.617
	1.619	40.558	-0.096	-7.465	1.772	-0.442	-0.585
	1.943	40.420	-0.096	-6.582	1.772	-2.717	-0.554
	2.267	40.282	-0.096	-5.699	1.772	-4.706	-0.523
	2.591	40.144	-0.096	-4.816	1.772	-6.408	-0.492
	2.915	40.006	-0.096	-3.933	1.772	-7.825	-0.461
	3.239	39.869	-0.096	-3.050	1.772	-8.956	-0.430
433	16	L=3.256					
	0	-76.083	-1.729	5.053	-2.521	-13.504	-5.124
	0.326	-76.248	-1.729	5.936	-2.521	-11.715	-4.561
	0.651	-76.414	-1.729	6.819	-2.521	-9.639	-3.998
	0.977	-76.579	-1.729	7.702	-2.521	-7.275	-3.435
	1.302	-76.745	-1.729	8.585	-2.521	-4.624	-2.873
	1.628	-76.910	-1.729	9.468	-2.521	-1.685	-2.310
	1.953	-77.076	-1.729	10.351	-2.521	1.541	-1.747
	2.279	-77.242	-1.729	11.234	-2.521	5.055	-1.184
	2.605	-77.407	-1.729	12.116	-2.521	8.856	-0.621
	2.930	-77.573	-1.729	12.999	-2.521	12.944	-0.058
	3.256	-77.738	-1.729	13.882	-2.521	17.320	0.504
434	16	L=3.256					
	0	-77.598	1.629	-13.883	2.344	17.319	0.147
	0.326	-77.433	1.629	-13.000	2.344	12.942	-0.383
	0.651	-77.267	1.629	-12.117	2.344	8.854	-0.914
	0.977	-77.102	1.629	-11.234	2.344	5.052	-1.444
	1.302	-76.936	1.629	-10.351	2.344	1.538	-1.975
	1.628	-76.771	1.629	-9.469	2.344	-1.688	-2.506
	1.953	-76.605	1.629	-8.586	2.344	-4.627	-3.036
	2.279	-76.439	1.629	-7.703	2.344	-7.279	-3.567
	2.605	-76.274	1.629	-6.820	2.344	-9.643	-4.097
	2.930	-76.108	1.629	-5.937	2.344	-11.719	-4.628
	3.256	-75.943	1.629	-5.054	2.344	-13.509	-5.158
435	16	L=3.239					
	0	40.253	0.625	3.065	-1.874	-8.979	0.433
	0.324	40.391	0.625	3.948	-1.874	-7.844	0.231
	0.648	40.529	0.625	4.831	-1.874	-6.422	0.028
	0.972	40.666	0.625	5.714	-1.874	-4.714	-0.174
	1.296	40.804	0.625	6.597	-1.874	-2.721	-0.377
	1.619	40.942	0.625	7.479	-1.874	-0.441	-0.579
	1.943	41.080	0.625	8.362	-1.874	2.124	-0.781
	2.267	41.218	0.625	9.245	-1.874	4.975	-0.984
	2.591	41.356	0.625	10.128	-1.874	8.113	-1.186
	2.915	41.494	0.625	11.011	-1.874	11.536	-1.389
	3.239	41.632	0.625	11.894	-1.874	15.245	-1.591
436	16	L=3.200					
	0	22.772	-0.076	-26.327	-0.623	20.457	0.506
	0.320	22.772	-0.076	-22.136	-0.623	12.703	0.530
	0.640	22.772	-0.076	-17.946	-0.623	6.290	0.554
	0.960	22.772	-0.076	-13.756	-0.623	1.217	0.578
	1.280	22.772	-0.076	-9.566	-0.623	-2.514	0.602
	1.600	22.772	-0.076	-5.376	-0.623	-4.905	0.627
	1.920	22.772	-0.076	-1.186	-0.623	-5.955	0.651
	2.240	22.772	-0.076	3.004	-0.623	-5.664	0.675
	2.560	22.772	-0.076	7.194	-0.623	-4.032	0.699
	2.880	22.772	-0.076	11.384	-0.623	-1.060	0.724

Verifica statica scuola materna - c.so Sicilia 24 TORINO (D.M. 2008)

Analisi di: ING. RINALDIS GIUSEPPE

AxisVM 7.0 R5a - Registrato a ING. RINALDIS CARMELO

Se.	Loc. [m]	Nx [kN]	Qy [kN]	Qz [kN]	Mx [kNm]	My [kNm]	Mz [kNm]
	3.200	22.772	-0.076	15.574	-0.623	3.254	0.748
437	16 L=3.200						
	0	22.790	0.464	-15.568	0.710	3.243	0.645
	0.320	22.790	0.464	-11.378	0.710	-1.069	0.496
	0.640	22.790	0.464	-7.188	0.710	-4.039	0.348
	0.960	22.790	0.464	-2.998	0.710	-5.669	0.199
	1.280	22.790	0.464	1.192	0.710	-5.958	0.051
	1.600	22.790	0.464	5.382	0.710	-4.906	-0.098
	1.920	22.790	0.464	9.572	0.710	-2.514	-0.246
	2.240	22.790	0.464	13.762	0.710	1.220	-0.395
	2.560	22.790	0.464	17.953	0.710	6.294	-0.543
	2.880	22.790	0.464	22.143	0.710	12.710	-0.692
	3.200	22.790	0.464	26.333	0.710	20.466	-0.840
438	15 L=3.600						
	0	0.573	-1.198	-51.157	-0.429	50.803	-4.836
	0.360	0.573	-1.198	-43.679	-0.429	33.732	-4.405
	0.720	0.573	-1.198	-36.201	-0.429	19.354	-3.974
	1.080	0.573	-1.198	-28.723	-0.429	7.668	-3.542
	1.440	0.573	-1.198	-21.245	-0.429	-1.326	-3.111
	1.800	0.573	-1.198	-13.767	-0.429	-7.629	-2.680
	2.160	0.573	-1.198	-6.289	-0.429	-11.239	-2.249
	2.520	0.573	-1.198	1.189	-0.429	-12.157	-1.817
	2.880	0.573	-1.198	8.667	-0.429	-10.383	-1.386
	3.240	0.573	-1.198	16.145	-0.429	-5.917	-0.955
	3.600	0.573	-1.198	23.623	-0.429	1.242	-0.524
439	15 L=3.600						
	0	-4.844	-1.667	-33.939	-0.492	11.217	-1.528
	0.360	-4.844	-1.667	-26.461	-0.492	0.345	-0.928
	0.720	-4.844	-1.667	-18.983	-0.492	-7.835	-0.328
	1.080	-4.844	-1.667	-11.505	-0.492	-13.323	0.272
	1.440	-4.844	-1.667	-4.027	-0.492	-16.119	0.872
	1.800	-4.844	-1.667	3.451	-0.492	-16.223	1.472
	2.160	-4.844	-1.667	10.929	-0.492	-13.634	2.072
	2.520	-4.844	-1.667	18.407	-0.492	-8.354	2.672
	2.880	-4.844	-1.667	25.885	-0.492	-0.381	3.272
	3.240	-4.844	-1.667	33.363	-0.492	10.284	3.872
	3.600	-4.844	-1.667	40.841	-0.492	23.640	4.472
440	14 L=4.419						
	0	-10.367	-1.539	25.657	-1.042	-116.003	-3.873
	0.442	-11.679	-1.539	31.962	-1.042	-103.271	-3.193
	0.884	-12.991	-1.539	38.268	-1.042	-87.753	-2.513
	1.326	-14.302	-1.539	44.573	-1.042	-69.448	-1.833
	1.768	-15.614	-1.539	50.879	-1.042	-48.356	-1.153
	2.210	-16.926	-1.539	57.184	-1.042	-24.478	-0.473
	2.652	-18.237	-1.539	63.490	-1.042	2.187	0.207
	3.093	-19.549	-1.539	69.796	-1.042	31.638	0.887
	3.535	-20.860	-1.539	76.101	-1.042	63.876	1.567
	3.977	-22.172	-1.539	82.407	-1.042	98.900	2.247
	4.419	-23.484	-1.539	88.712	-1.042	136.711	2.927
441	14 L=4.419						
	0	19.318	0.011	-101.029	1.996	143.408	0.730
	0.442	17.599	0.011	-92.768	1.996	100.586	0.725
	0.884	15.881	0.011	-84.507	1.996	61.415	0.720
	1.326	14.162	0.011	-76.245	1.996	25.895	0.715
	1.768	12.444	0.011	-67.984	1.996	-5.975	0.711
	2.210	10.726	0.011	-59.723	1.996	-34.194	0.706
	2.652	9.007	0.011	-51.462	1.996	-58.761	0.701
	3.093	7.289	0.011	-43.200	1.996	-79.678	0.696
	3.535	5.570	0.011	-34.939	1.996	-96.944	0.691
	3.977	3.852	0.011	-26.678	1.996	-110.560	0.687
	4.419	2.133	0.011	-18.417	1.996	-120.524	0.682
442	15 L=4.011						
	0	-6.508	1.856	-45.336	1.881	5.754	3.710
	0.401	-5.597	1.856	-33.185	1.881	-9.994	2.966
	0.802	-4.686	1.856	-21.034	1.881	-20.869	2.221

Verifica statica scuola materna - c.so Sicilia 24 TORINO (D.M. 2008)

Analisi di: ING. RINALDIS GIUSEPPE

AxisVM 7.0 R5a - Registrato a ING. RINALDIS CARMELO

Se.	Loc. [m]	Nx [kN]	Qy [kN]	Qz [kN]	Mx [kNm]	My [kNm]	Mz [kNm]
	1.203	-3.774	1.856	-8.883	1.881	-26.869	1.477
	1.604	-2.863	1.856	3.268	1.881	-27.995	0.733
	2.006	-1.952	1.856	15.419	1.881	-24.247	-0.011
	2.407	-1.040	1.856	27.569	1.881	-15.626	-0.756
	2.808	-0.129	1.856	39.720	1.881	-2.130	-1.500
	3.209	0.782	1.856	51.871	1.881	16.240	-2.244
	3.610	1.694	1.856	64.022	1.881	39.484	-2.989
	4.011	2.605	1.856	76.173	1.881	67.601	-3.733
443	14	L=4.419					
	0	-9.443	1.532	25.643	1.020	-115.993	3.832
	0.442	-10.755	1.532	31.949	1.020	-103.267	3.155
	0.884	-12.066	1.532	38.255	1.020	-87.755	2.478
	1.326	-13.378	1.532	44.560	1.020	-69.455	1.801
	1.768	-14.690	1.532	50.866	1.020	-48.370	1.124
	2.210	-16.001	1.532	57.171	1.020	-24.497	0.446
	2.652	-17.313	1.532	63.477	1.020	2.161	-0.231
	3.093	-18.625	1.532	69.782	1.020	31.607	-0.908
	3.535	-19.936	1.532	76.088	1.020	63.839	-1.585
	3.977	-21.248	1.532	82.394	1.020	98.858	-2.262
	4.419	-22.560	1.532	88.699	1.020	136.663	-2.939
444	14	L=4.419					
	0	20.197	0.144	-101.064	-2.020	143.499	-0.225
	0.442	18.479	0.144	-92.803	-2.020	100.662	-0.288
	0.884	16.760	0.144	-84.542	-2.020	61.475	-0.352
	1.326	15.042	0.144	-76.281	-2.020	25.939	-0.415
	1.768	13.323	0.144	-68.019	-2.020	-5.946	-0.479
	2.210	11.605	0.144	-59.758	-2.020	-34.180	-0.543
	2.652	9.887	0.144	-51.497	-2.020	-58.763	-0.606
	3.093	8.168	0.144	-43.236	-2.020	-79.696	-0.670
	3.535	6.450	0.144	-34.974	-2.020	-96.978	-0.734
	3.977	4.731	0.144	-26.713	-2.020	-110.608	-0.797
	4.419	3.013	0.144	-18.452	-2.020	-120.588	-0.861
445	15	L=4.011					
	0	2.765	-1.905	-76.148	-1.935	67.570	-3.800
	0.401	1.853	-1.905	-63.998	-1.935	39.462	-3.036
	0.802	0.942	-1.905	-51.847	-1.935	16.228	-2.272
	1.203	0.031	-1.905	-39.696	-1.935	-2.132	-1.508
	1.604	-0.881	-1.905	-27.545	-1.935	-15.618	-0.743
	2.006	-1.792	-1.905	-15.394	-1.935	-24.230	0.021
	2.407	-2.703	-1.905	-3.243	-1.935	-27.968	0.785
	2.808	-3.614	-1.905	8.908	-1.935	-26.832	1.549
	3.209	-4.526	-1.905	21.059	-1.935	-20.822	2.313
	3.610	-5.437	-1.905	33.209	-1.935	-9.938	3.077
	4.011	-6.348	-1.905	45.360	-1.935	5.821	3.841
446	14	L=4.900					
	0	-44.247	0.890	-83.391	-1.045	117.842	2.423
	0.490	-42.834	0.890	-75.827	-1.045	78.834	1.986
	0.980	-41.421	0.890	-68.263	-1.045	43.532	1.550
	1.470	-40.007	0.890	-60.699	-1.045	11.936	1.114
	1.960	-38.594	0.890	-53.135	-1.045	-15.953	0.678
	2.450	-37.181	0.890	-45.571	-1.045	-40.136	0.241
	2.940	-35.767	0.890	-38.007	-1.045	-60.613	-0.195
	3.430	-34.354	0.890	-30.443	-1.045	-77.383	-0.631
	3.920	-32.941	0.890	-22.879	-1.045	-90.447	-1.068
	4.410	-31.527	0.890	-15.315	-1.045	-99.805	-1.504
	4.900	-30.114	0.890	-7.751	-1.045	-105.456	-1.940
447	15	L=3.622					
	0	-6.972	-3.102	-16.316	-0.625	-16.238	-6.460
	0.362	-6.141	-3.102	-8.838	-0.625	-20.793	-5.337
	0.724	-5.310	-3.102	-1.360	-0.625	-22.640	-4.213
	1.087	-4.480	-3.102	6.118	-0.625	-21.779	-3.090
	1.449	-3.649	-3.102	13.596	-0.625	-18.208	-1.967
	1.811	-2.818	-3.102	21.074	-0.625	-11.929	-0.843
	2.173	-1.987	-3.102	28.552	-0.625	-2.941	0.280
	2.536	-1.156	-3.102	36.030	-0.625	8.755	1.404
	2.898	-0.325	-3.102	43.508	-0.625	23.160	2.527

Verifica statica scuola materna - c.so Sicilia 24 TORINO (D.M. 2008)

Analisi di: ING. RINALDIS GIUSEPPE

AxisVM 7.0 R5a - Registrato a ING. RINALDIS CARMELO

Se.	Loc. [m]	Nx [kN]	Qy [kN]	Qz [kN]	Mx [kNm]	My [kNm]	Mz [kNm]
	3.260	0.506	-3.102	50.986	-0.625	40.273	3.651
	3.622	1.337	-3.102	58.464	-0.625	60.096	4.774
448	14 L=4.900						
	0	-31.711	-0.681	-83.726	1.170	120.402	-1.603
	0.490	-30.298	-0.681	-76.162	1.170	81.230	-1.269
	0.980	-28.884	-0.681	-68.598	1.170	45.764	-0.935
	1.470	-27.471	-0.681	-61.034	1.170	14.004	-0.602
	1.960	-26.058	-0.681	-53.470	1.170	-14.050	-0.268
	2.450	-24.644	-0.681	-45.906	1.170	-38.397	0.065
	2.940	-23.231	-0.681	-38.342	1.170	-59.038	0.399
	3.430	-21.818	-0.681	-30.778	1.170	-75.972	0.733
	3.920	-20.404	-0.681	-23.214	1.170	-89.200	1.066
	4.410	-18.991	-0.681	-15.650	1.170	-98.722	1.400
	4.900	-17.578	-0.681	-8.087	1.170	-104.538	1.733
449	15 L=3.622						
	0	-6.038	3.006	-16.174	0.659	-16.539	5.283
	0.362	-5.207	3.006	-8.696	0.659	-21.044	4.194
	0.724	-4.376	3.006	-1.218	0.659	-22.839	3.105
	1.087	-3.545	3.006	6.260	0.659	-21.926	2.016
	1.449	-2.714	3.006	13.738	0.659	-18.305	0.928
	1.811	-1.884	3.006	21.216	0.659	-11.975	-0.161
	2.173	-1.053	3.006	28.694	0.659	-2.936	-1.250
	2.536	-0.222	3.006	36.172	0.659	8.812	-2.338
	2.898	0.609	3.006	43.650	0.659	23.268	-3.427
	3.260	1.440	3.006	51.128	0.659	40.433	-4.516
	3.622	2.271	3.006	58.605	0.659	60.307	-5.605
450	16 L=3.200						
	0	-58.343	1.986	-14.673	-1.492	2.660	1.855
	0.320	-58.343	1.986	-10.483	-1.492	-1.365	1.220
	0.640	-58.343	1.986	-6.293	-1.492	-4.049	0.584
	0.960	-58.343	1.986	-2.103	-1.492	-5.392	-0.051
	1.280	-58.343	1.986	2.088	-1.492	-5.395	-0.687
	1.600	-58.343	1.986	6.278	-1.492	-4.056	-1.322
	1.920	-58.343	1.986	10.468	-1.492	-1.377	-1.958
	2.240	-58.343	1.986	14.658	-1.492	2.643	-2.593
	2.560	-58.343	1.986	18.848	-1.492	8.004	-3.229
	2.880	-58.343	1.986	23.038	-1.492	14.706	-3.864
	3.200	-58.343	1.986	27.228	-1.492	22.748	-4.500
451	16 L=3.200						
	0	21.527	-1.437	-30.959	1.768	25.256	-2.508
	0.320	21.527	-1.437	-26.769	1.768	16.020	-2.048
	0.640	21.527	-1.437	-22.578	1.768	8.125	-1.588
	0.960	21.527	-1.437	-18.388	1.768	1.570	-1.128
	1.280	21.527	-1.437	-14.198	1.768	-3.644	-0.668
	1.600	21.527	-1.437	-10.008	1.768	-7.517	-0.208
	1.920	21.527	-1.437	-5.818	1.768	-10.049	0.252
	2.240	21.527	-1.437	-1.628	1.768	-11.241	0.712
	2.560	21.527	-1.437	2.562	1.768	-11.091	1.172
	2.880	21.527	-1.437	6.752	1.768	-9.601	1.632
	3.200	21.527	-1.437	10.942	1.768	-6.770	2.092
452	3 L=0.500						
	0	-27.117	-3.423	-79.870	-0.236	30.505	-4.972
	0.050	-26.967	-3.423	-79.870	-0.236	26.512	-4.801
	0.100	-26.817	-3.423	-79.870	-0.236	22.518	-4.629
	0.150	-26.667	-3.423	-79.870	-0.236	18.525	-4.458
	0.200	-26.516	-3.423	-79.870	-0.236	14.531	-4.287
	0.250	-26.366	-3.423	-79.870	-0.236	10.538	-4.116
	0.300	-26.216	-3.423	-79.870	-0.236	6.544	-3.945
	0.350	-26.066	-3.423	-79.870	-0.236	2.551	-3.774
	0.400	-25.916	-3.423	-79.870	-0.236	-1.443	-3.602
	0.450	-25.765	-3.423	-79.870	-0.236	-5.436	-3.431
	0.500	-25.615	-3.423	-79.870	-0.236	-9.430	-3.260
453	16 L=3.200						
	0	-58.378	-1.592	-27.213	1.396	22.724	-3.710
	0.320	-58.378	-1.592	-23.023	1.396	14.686	-3.200

Verifica statica scuola materna - c.so Sicilia 24 TORINO (D.M. 2008)

Analisi di: ING. RINALDIS GIUSEPPE

AxisVM 7.0 R5a - Registrato a ING. RINALDIS CARMELO

Se.	Loc. [m]	Nx [kN]	Qy [kN]	Qz [kN]	Mx [kNm]	My [kNm]	Mz [kNm]
	0.640	-58.378	-1.592	-18.833	1.396	7.989	-2.690
	0.960	-58.378	-1.592	-14.643	1.396	2.633	-2.181
	1.280	-58.378	-1.592	-10.453	1.396	-1.382	-1.671
	1.600	-58.378	-1.592	-6.263	1.396	-4.057	-1.162
	1.920	-58.378	-1.592	-2.073	1.396	-5.391	-0.652
	2.240	-58.378	-1.592	2.117	1.396	-5.384	-0.143
	2.560	-58.378	-1.592	6.307	1.396	-4.036	0.367
	2.880	-58.378	-1.592	10.498	1.396	-1.347	0.877
	3.200	-58.378	-1.592	14.688	1.396	2.683	1.386
454	16 L=3.200						
	0	21.531	1.116	-10.947	-1.960	-6.760	2.014
	0.320	21.531	1.116	-6.757	-1.960	-9.593	1.657
	0.640	21.531	1.116	-2.567	-1.960	-11.085	1.300
	0.960	21.531	1.116	1.623	-1.960	-11.236	0.943
	1.280	21.531	1.116	5.813	-1.960	-10.046	0.586
	1.600	21.531	1.116	10.003	-1.960	-7.516	0.229
	1.920	21.531	1.116	14.193	-1.960	-3.645	-0.128
	2.240	21.531	1.116	18.383	-1.960	1.568	-0.485
	2.560	21.531	1.116	22.573	-1.960	8.121	-0.842
	2.880	21.531	1.116	26.763	-1.960	16.015	-1.199
	3.200	21.531	1.116	30.954	-1.960	25.249	-1.556
455	3 L=0.500						
	0	-27.137	-2.708	79.909	0.628	-30.511	-4.710
	0.050	-26.987	-2.708	79.909	0.628	-26.516	-4.575
	0.100	-26.837	-2.708	79.909	0.628	-22.520	-4.439
	0.150	-26.687	-2.708	79.909	0.628	-18.525	-4.304
	0.200	-26.536	-2.708	79.909	0.628	-14.530	-4.169
	0.250	-26.386	-2.708	79.909	0.628	-10.534	-4.033
	0.300	-26.236	-2.708	79.909	0.628	-6.539	-3.898
	0.350	-26.086	-2.708	79.909	0.628	-2.543	-3.762
	0.400	-25.936	-2.708	79.909	0.628	1.452	-3.627
	0.450	-25.785	-2.708	79.909	0.628	5.448	-3.492
	0.500	-25.635	-2.708	79.909	0.628	9.443	-3.356
456	14 L=2.200						
	0	1.790	-7.302	3.234	-13.528	28.202	-12.609
	0.220	2.653	-7.302	7.852	-13.528	29.422	-11.002
	0.440	3.516	-7.302	12.470	-13.528	31.657	-9.396
	0.660	4.379	-7.302	17.087	-13.528	34.908	-7.789
	0.880	5.241	-7.302	21.705	-13.528	39.176	-6.183
	1.100	6.104	-7.302	26.323	-13.528	44.459	-4.576
	1.320	6.967	-7.302	30.941	-13.528	50.758	-2.970
	1.540	7.830	-7.302	35.559	-13.528	58.073	-1.363
	1.760	8.693	-7.302	40.177	-13.528	66.404	0.243
	1.980	9.556	-7.302	44.795	-13.528	75.751	1.850
	2.200	10.419	-7.302	49.413	-13.528	86.114	3.456
457	14 L=2.700						
	0	-21.201	-0.198	7.863	10.684	-93.259	2.470
	0.270	-20.142	-0.198	13.531	10.684	-90.371	2.524
	0.540	-19.083	-0.198	19.198	10.684	-85.952	2.577
	0.810	-18.024	-0.198	24.865	10.684	-80.004	2.631
	1.080	-16.965	-0.198	30.533	10.684	-72.525	2.684
	1.350	-15.906	-0.198	36.200	10.684	-63.516	2.738
	1.620	-14.847	-0.198	41.868	10.684	-52.977	2.791
	1.890	-13.788	-0.198	47.535	10.684	-40.907	2.845
	2.160	-12.729	-0.198	53.203	10.684	-27.308	2.898
	2.430	-11.670	-0.198	58.870	10.684	-12.178	2.952
	2.700	-10.611	-0.198	64.537	10.684	4.482	3.005
458	14 L=2.200						
	0	0.821	-0.126	4.907	13.292	25.584	1.535
	0.220	1.684	-0.126	9.524	13.292	27.172	1.563
	0.440	2.547	-0.126	14.142	13.292	29.775	1.590
	0.660	3.410	-0.126	18.760	13.292	33.394	1.618
	0.880	4.273	-0.126	23.378	13.292	38.030	1.646
	1.100	5.136	-0.126	27.996	13.292	43.681	1.674
	1.320	5.999	-0.126	32.614	13.292	50.348	1.702
	1.540	6.861	-0.126	37.232	13.292	58.031	1.729

Verifica statica scuola materna - c.so Sicilia 24 TORINO (D.M. 2008)

Analisi di: ING. RINALDIS GIUSEPPE

AxisVM 7.0 R5a - Registrato a ING. RINALDIS CARMELO

Se.	Loc. [m]	Nx [kN]	Qy [kN]	Qz [kN]	Mx [kNm]	My [kNm]	Mz [kNm]
	1.760	7.724	-0.126	41.850	13.292	66.730	1.757
	1.980	8.587	-0.126	46.468	13.292	76.445	1.785
	2.200	9.450	-0.126	51.086	13.292	87.176	1.813
459	14 L=2.700						
	0	-9.443	-0.127	7.425	-10.662	-92.224	-1.471
	0.270	-8.384	-0.127	13.093	-10.662	-89.454	-1.437
	0.540	-7.325	-0.127	18.760	-10.662	-85.153	-1.403
	0.810	-6.266	-0.127	24.428	-10.662	-79.323	-1.368
	1.080	-5.207	-0.127	30.095	-10.662	-71.962	-1.334
	1.350	-4.148	-0.127	35.763	-10.662	-63.072	-1.300
	1.620	-3.089	-0.127	41.430	-10.662	-52.651	-1.265
	1.890	-2.030	-0.127	47.097	-10.662	-40.699	-1.231
	2.160	-0.971	-0.127	52.765	-10.662	-27.218	-1.197
	2.430	0.088	-0.127	58.432	-10.662	-12.206	-1.162
	2.700	1.147	-0.127	64.100	-10.662	4.335	-1.128
460	8 L=1.441						
	0	-2.872	-7.807	58.607	-0.300	-31.354	-7.014
	0.144	-2.592	-7.807	62.473	-0.300	-22.633	-5.889
	0.288	-2.312	-7.807	66.339	-0.300	-13.355	-4.764
	0.432	-2.032	-7.807	70.205	-0.300	-3.520	-3.640
	0.576	-1.752	-7.807	74.071	-0.300	6.873	-2.515
	0.720	-1.472	-7.807	77.937	-0.300	17.822	-1.390
	0.864	-1.192	-7.807	81.803	-0.300	29.328	-0.265
	1.008	-0.912	-7.807	85.670	-0.300	41.391	0.859
	1.152	-0.632	-7.807	89.536	-0.300	54.011	1.984
	1.297	-0.352	-7.807	93.402	-0.300	67.188	3.109
	1.441	-0.072	-7.807	97.268	-0.300	80.922	4.233
461	8 L=1.441						
	0	-3.505	22.128	-97.253	-2.026	80.809	11.884
	0.144	-3.785	22.128	-93.387	-2.026	67.077	8.696
	0.288	-4.065	22.128	-89.521	-2.026	53.902	5.509
	0.432	-4.345	22.128	-85.655	-2.026	41.285	2.321
	0.576	-4.625	22.128	-81.788	-2.026	29.224	-0.867
	0.720	-4.905	22.128	-77.922	-2.026	17.720	-4.055
	0.864	-5.185	22.128	-74.056	-2.026	6.773	-7.243
	1.008	-5.465	22.128	-70.190	-2.026	-3.617	-10.430
	1.152	-5.745	22.128	-66.324	-2.026	-13.450	-13.618
	1.297	-6.025	22.128	-62.458	-2.026	-22.726	-16.806
	1.441	-6.305	22.128	-58.592	-2.026	-31.445	-19.994
462	14 L=6.800						
	0	-29.704	-0.806	-106.943	0.225	130.335	-1.440
	0.680	-26.278	-0.806	-90.470	0.225	63.214	-0.891
	1.360	-22.851	-0.806	-73.997	0.225	7.296	-0.343
	2.040	-19.424	-0.806	-57.524	0.225	-37.421	0.205
	2.720	-15.998	-0.806	-41.051	0.225	-70.936	0.753
	3.400	-12.571	-0.806	-24.577	0.225	-93.250	1.302
	4.080	-9.144	-0.806	-8.104	0.225	-104.362	1.850
	4.760	-5.718	-0.806	8.369	0.225	-104.272	2.398
	5.440	-2.291	-0.806	24.842	0.225	-92.980	2.946
	6.120	1.135	-0.806	41.315	0.225	-70.487	3.495
	6.800	4.562	-0.806	57.788	0.225	-36.791	4.043
463	14 L=2.039						
	0	15.568	-2.097	71.949	-5.259	-38.248	-5.230
	0.204	16.595	-2.097	76.888	-5.259	-23.077	-4.802
	0.408	17.622	-2.097	81.826	-5.259	-6.900	-4.375
	0.612	18.649	-2.097	86.765	-5.259	10.284	-3.948
	0.815	19.677	-2.097	91.703	-5.259	28.475	-3.520
	1.019	20.704	-2.097	96.642	-5.259	47.672	-3.093
	1.223	21.731	-2.097	101.580	-5.259	67.877	-2.665
	1.427	22.759	-2.097	106.518	-5.259	89.088	-2.238
	1.631	23.786	-2.097	111.457	-5.259	111.305	-1.810
	1.835	24.813	-2.097	116.395	-5.259	134.530	-1.383
	2.039	25.840	-2.097	121.334	-5.259	158.761	-0.955
464	8 L=2.710						
	0	-1.048	7.206	-56.915	3.619	53.503	9.479

Verifica statica scuola materna - c.so Sicilia 24 TORINO (D.M. 2008)

Analisi di: ING. RINALDIS GIUSEPPE

AxisVM 7.0 R5a - Registrato a ING. RINALDIS CARMELO

Se.	Loc. [m]	Nx [kN]	Qy [kN]	Qz [kN]	Mx [kNm]	My [kNm]	Mz [kNm]
	0.271	-1.358	7.206	-49.629	3.619	39.066	7.526
	0.542	-1.668	7.206	-42.343	3.619	26.602	5.573
	0.813	-1.978	7.206	-35.057	3.619	16.114	3.620
	1.084	-2.288	7.206	-27.772	3.619	7.600	1.667
	1.355	-2.598	7.206	-20.486	3.619	1.060	-0.286
	1.626	-2.907	7.206	-13.200	3.619	-3.505	-2.239
	1.897	-3.217	7.206	-5.914	3.619	-6.095	-4.192
	2.168	-3.527	7.206	1.372	3.619	-6.710	-6.145
	2.439	-3.837	7.206	8.658	3.619	-5.351	-8.098
	2.710	-4.147	7.206	15.944	3.619	-2.017	-10.051
465	14	L=6.800					
	0	-31.578	1.270	-107.081	-0.280	130.876	2.706
	0.680	-28.152	1.270	-90.608	-0.280	63.662	1.842
	1.360	-24.725	1.270	-74.135	-0.280	7.649	0.978
	2.040	-21.299	1.270	-57.662	-0.280	-37.162	0.115
	2.720	-17.872	1.270	-41.189	-0.280	-70.771	-0.749
	3.400	-14.445	1.270	-24.716	-0.280	-93.179	-1.613
	4.080	-11.019	1.270	-8.243	-0.280	-104.385	-2.476
	4.760	-7.592	1.270	8.231	-0.280	-104.389	-3.340
	5.440	-4.165	1.270	24.704	-0.280	-93.191	-4.204
	6.120	-0.739	1.270	41.177	-0.280	-70.792	-5.067
	6.800	2.688	1.270	57.650	-0.280	-37.191	-5.931
466	14	L=2.039					
	0	15.142	0.342	71.723	5.075	-38.337	3.712
	0.204	16.170	0.342	76.662	5.075	-23.213	3.643
	0.408	17.197	0.342	81.600	5.075	-7.081	3.573
	0.612	18.224	0.342	86.539	5.075	10.057	3.503
	0.815	19.252	0.342	91.477	5.075	28.201	3.434
	1.019	20.279	0.342	96.415	5.075	47.353	3.364
	1.223	21.306	0.342	101.354	5.075	67.511	3.294
	1.427	22.333	0.342	106.292	5.075	88.676	3.225
	1.631	23.361	0.342	111.231	5.075	110.847	3.155
	1.835	24.388	0.342	116.169	5.075	134.026	3.085
	2.039	25.415	0.342	121.108	5.075	158.211	3.016
467	8	L=2.710					
	0	-6.795	-7.111	-16.041	-3.264	-2.029	-10.403
	0.271	-6.485	-7.111	-8.755	-3.264	-5.389	-8.475
	0.542	-6.175	-7.111	-1.469	-3.264	-6.775	-6.548
	0.813	-5.865	-7.111	5.817	-3.264	-6.186	-4.621
	1.084	-5.555	-7.111	13.103	-3.264	-3.622	-2.694
	1.355	-5.246	-7.111	20.389	-3.264	0.917	-0.766
	1.626	-4.936	-7.111	27.675	-3.264	7.430	1.161
	1.897	-4.626	-7.111	34.961	-3.264	15.918	3.088
	2.168	-4.316	-7.111	42.247	-3.264	26.380	5.015
	2.439	-4.006	-7.111	49.533	-3.264	38.817	6.943
	2.710	-3.696	-7.111	56.819	-3.264	53.229	8.870
	22	3	0	-695.936	*	*	*
	50	3	0	-696.207	*	*	*
	414	18	0	62.401	*	*	*
	36	3	0	*	-66.735	*	*
	30	1	0	*	58.468	*	*
	268	21	0	-6.532	-0.212	-177.891	-0.685
	297	21	0	-5.110	0.297	-177.950	0.354
	285	21	5.600	-54.125	0.690	184.705	-3.271
	252	9	0	*	*	-34.424	*
	293	9	0	*	*	34.343	*
	253	9	0	-20.239	0.451	37.976	1.181
	236	9	3.200	-12.319	0.094	173.831	0.023
	244	9	0	-12.312	-0.086	-173.851	-0.021
	30	1	1.500	-259.978	58.468	-28.715	-1.790
	116	3	3.250	-324.129	-39.444	1.046	1.209
							5.031
							-277.662
							217.778
							217.815
							-61.444
							72.791